

# ELMAVAN 3D WAVEFORMS (Measured data sampled at 50 kHz) 49809 packets of 144 samples from 2015-02-28T17:23:24.501.999.

Processed Fri Mar 6 01:01:31 2015 by ELM ver.2012-10-06 from 001\_\_elm20150228\_172323\_\_dat00.bin

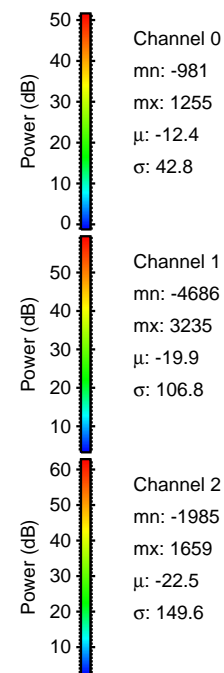

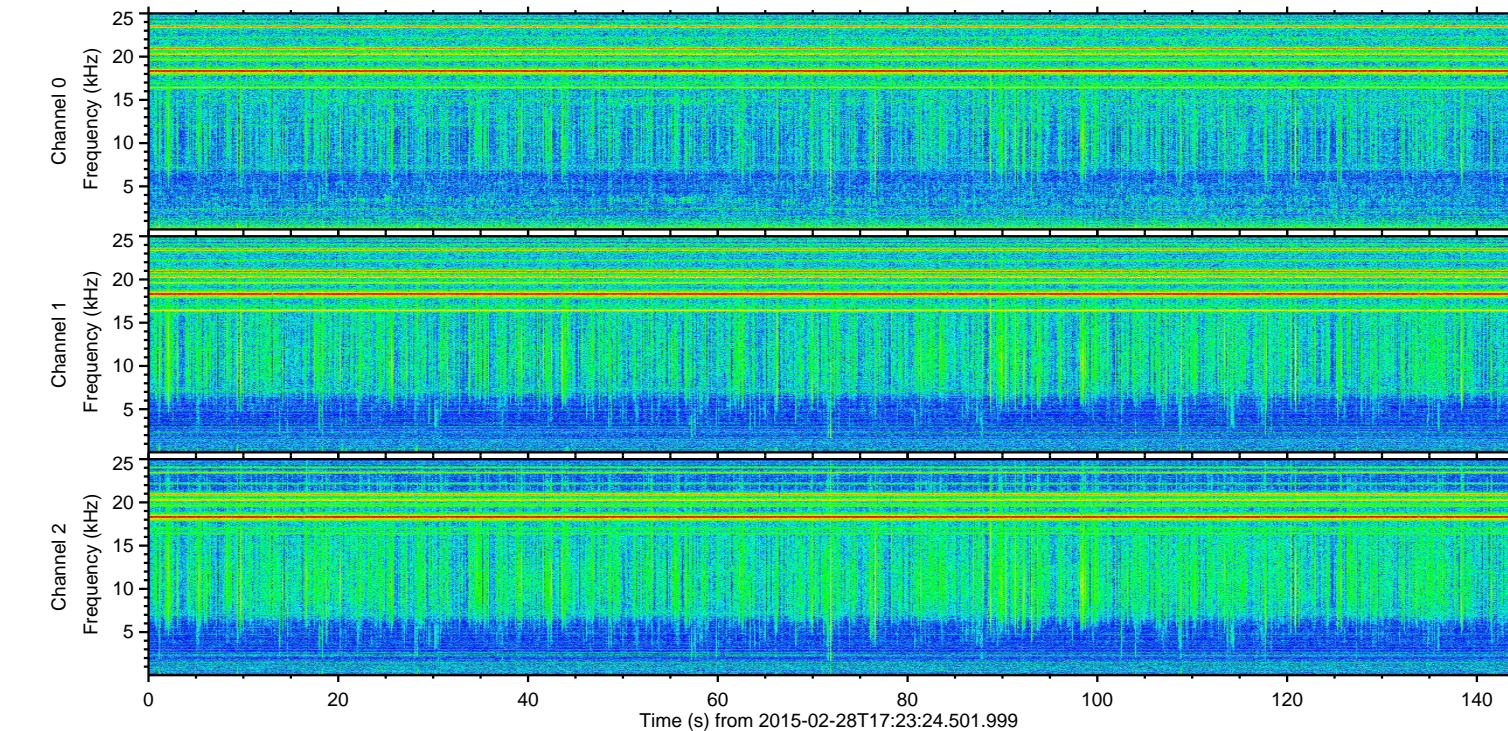
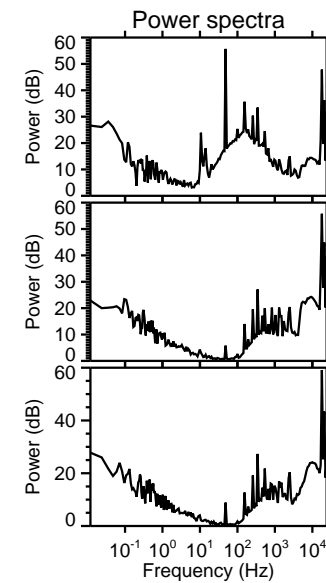
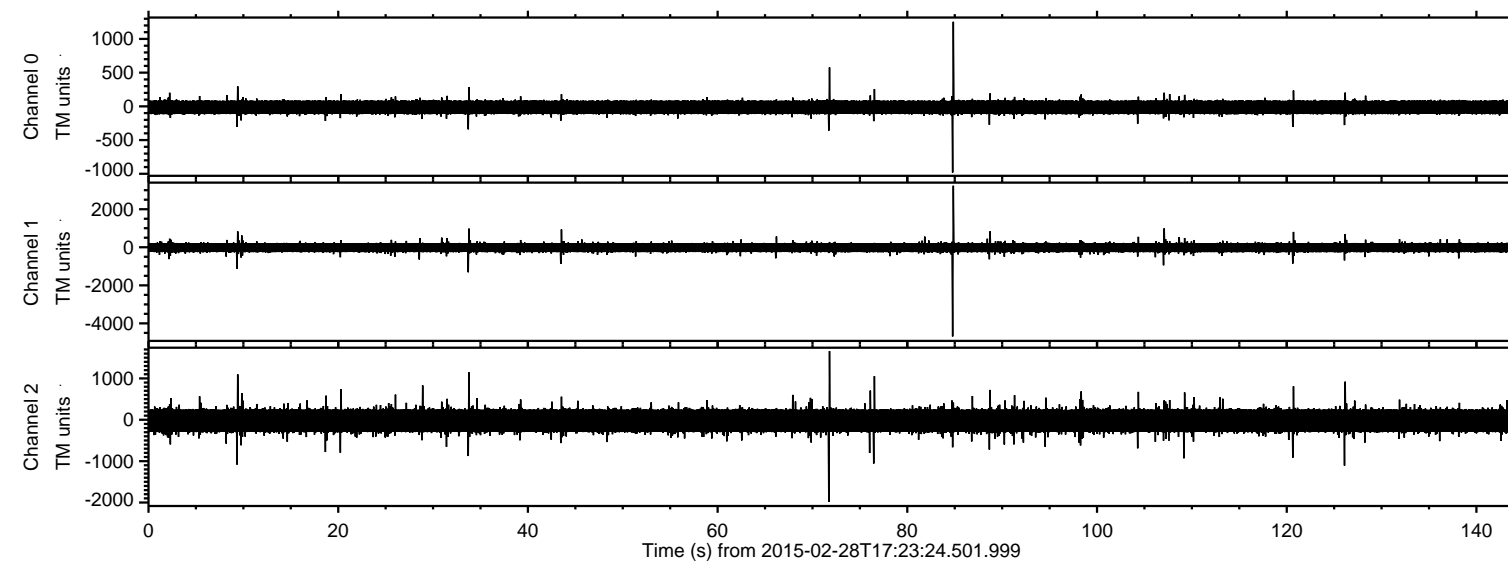

Processed Fri Mar 6 01:01:42 2015 by ELM ver.2012-10-06 from 001\_\_elm20150228\_172323\_\_dat00.bin

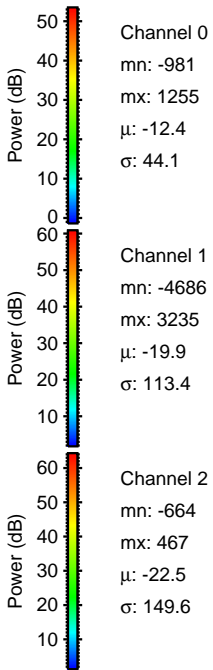
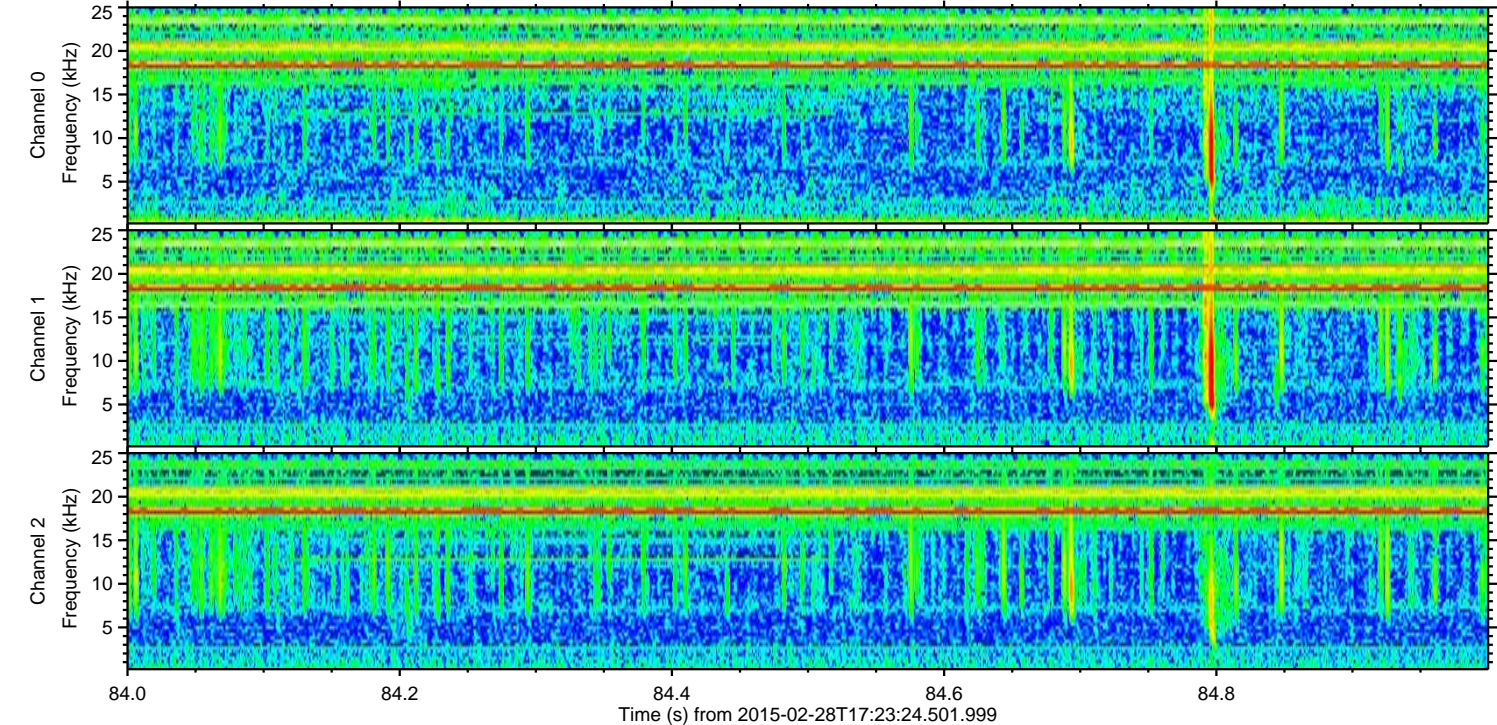
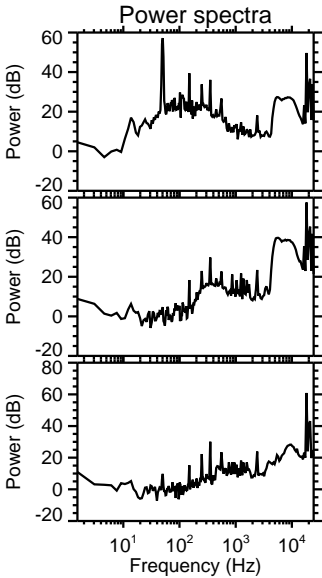
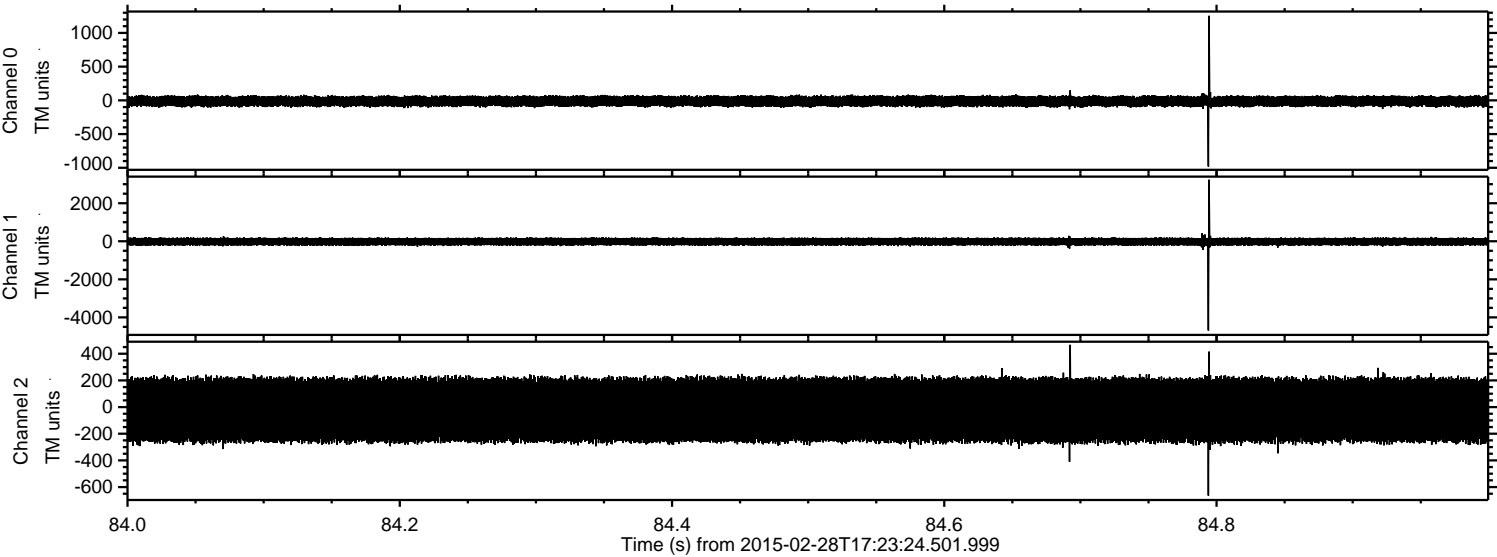



Processed Fri Mar 6 01:01:43 2015 by ELM ver.2012-10-06 from 001\_\_elm20150228\_172323\_\_dat00.bin

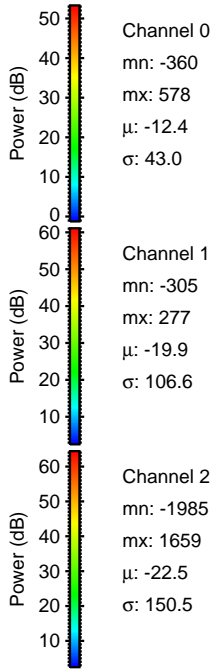
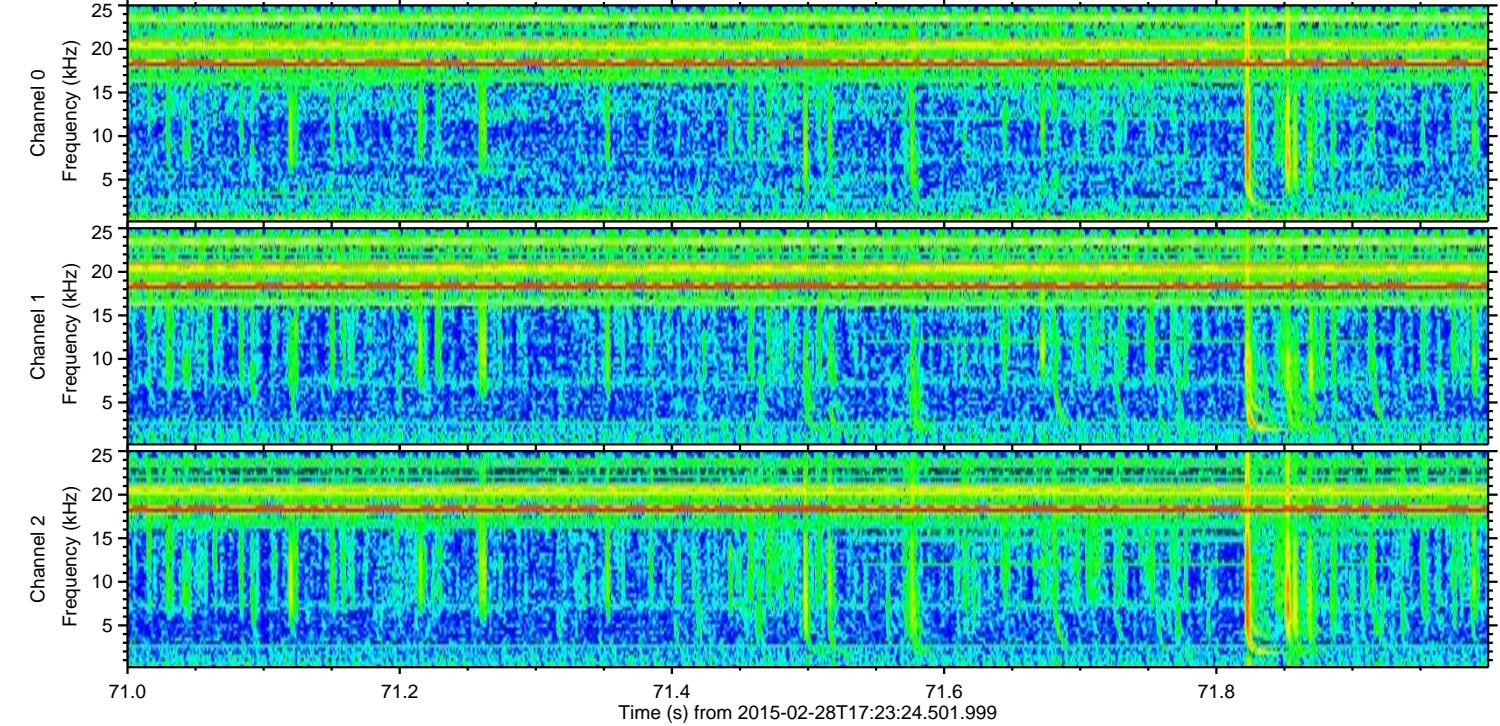
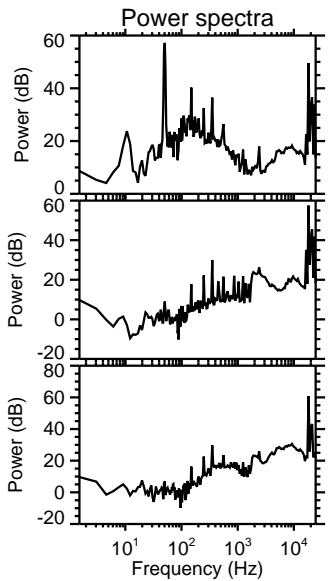
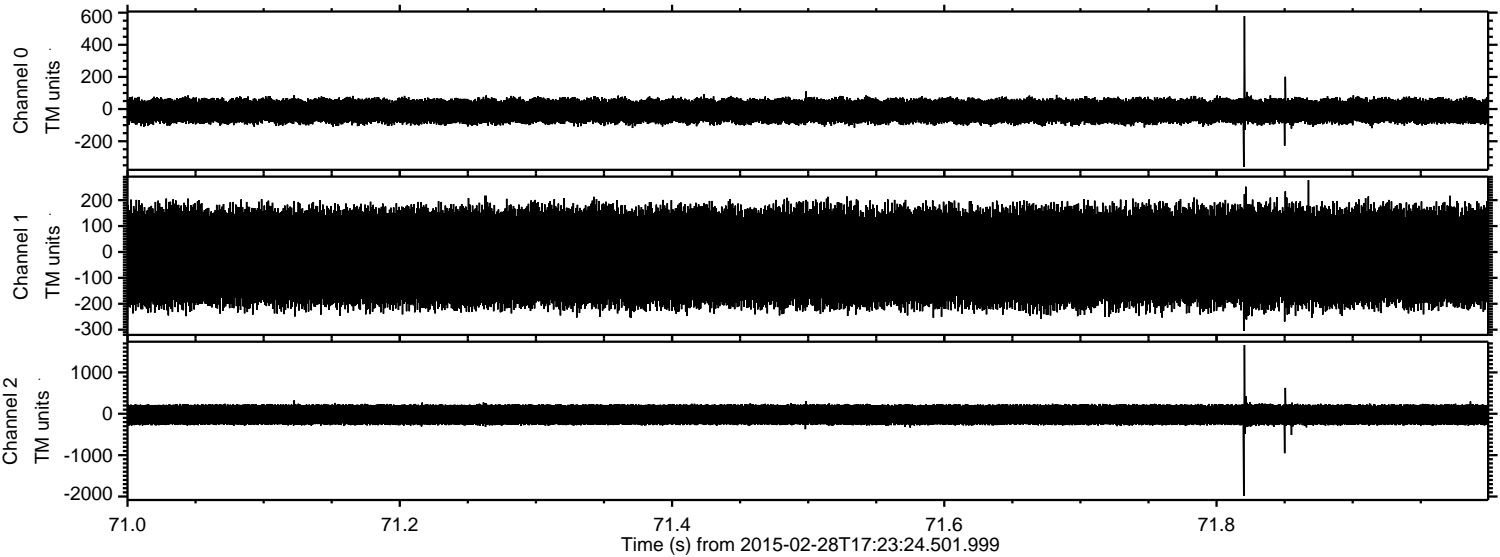



ELMAVAN 3D WAVEFORMS (Measured data sampled at 50 kHz) 49809 packets of 144 samples from 2015-02-28T17:23:24.501.999. Part 34/144

Processed Fri Mar 6 01:01:44 2015 by ELM ver.2012-10-06 from 001\_\_elm20150228\_172323\_\_dat00.bin

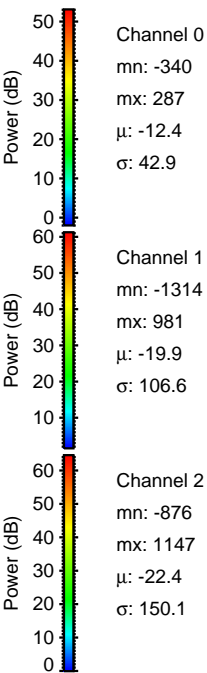
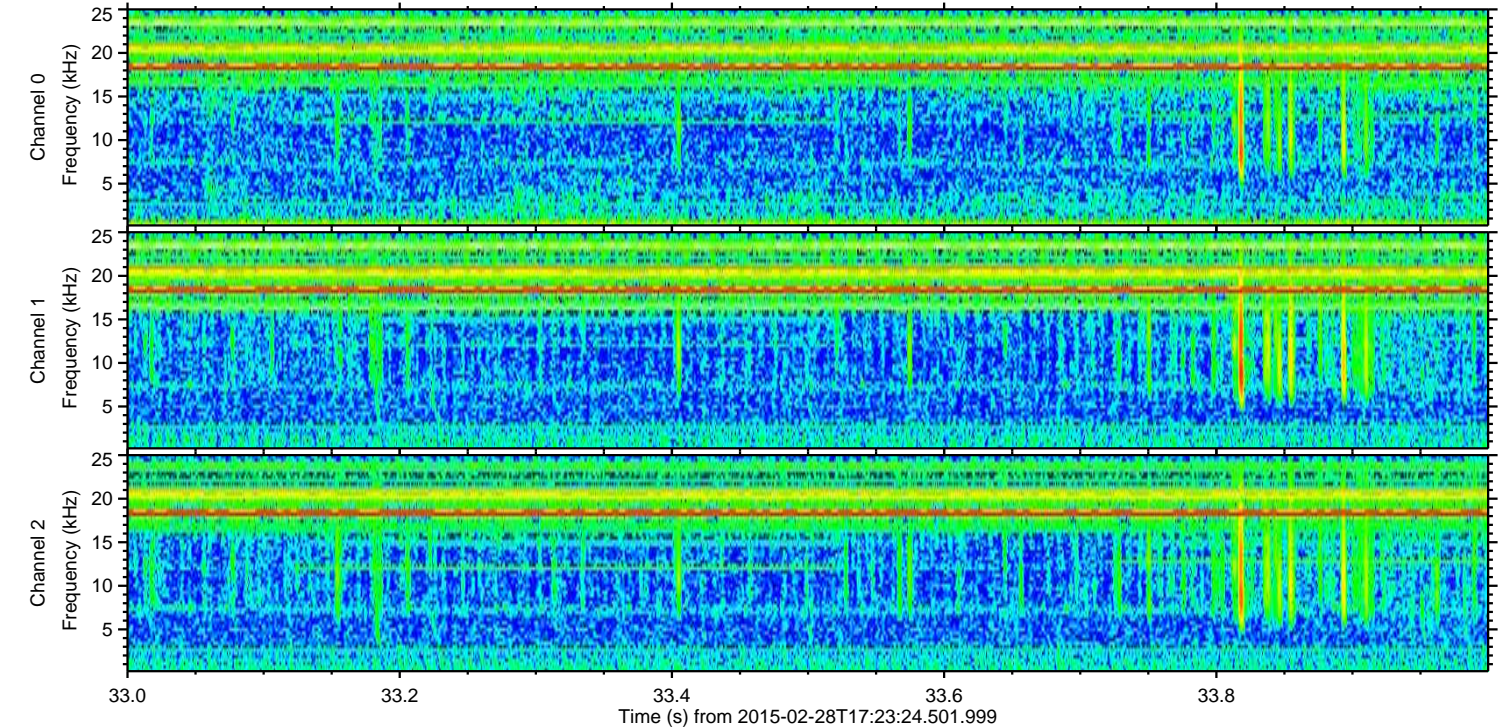
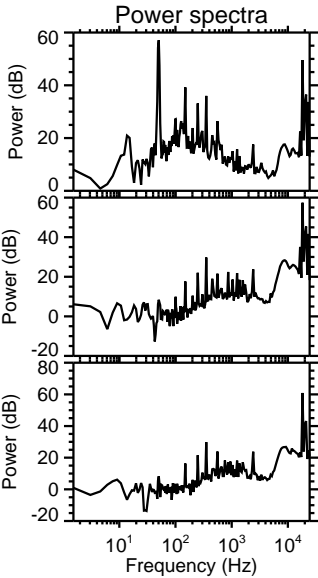
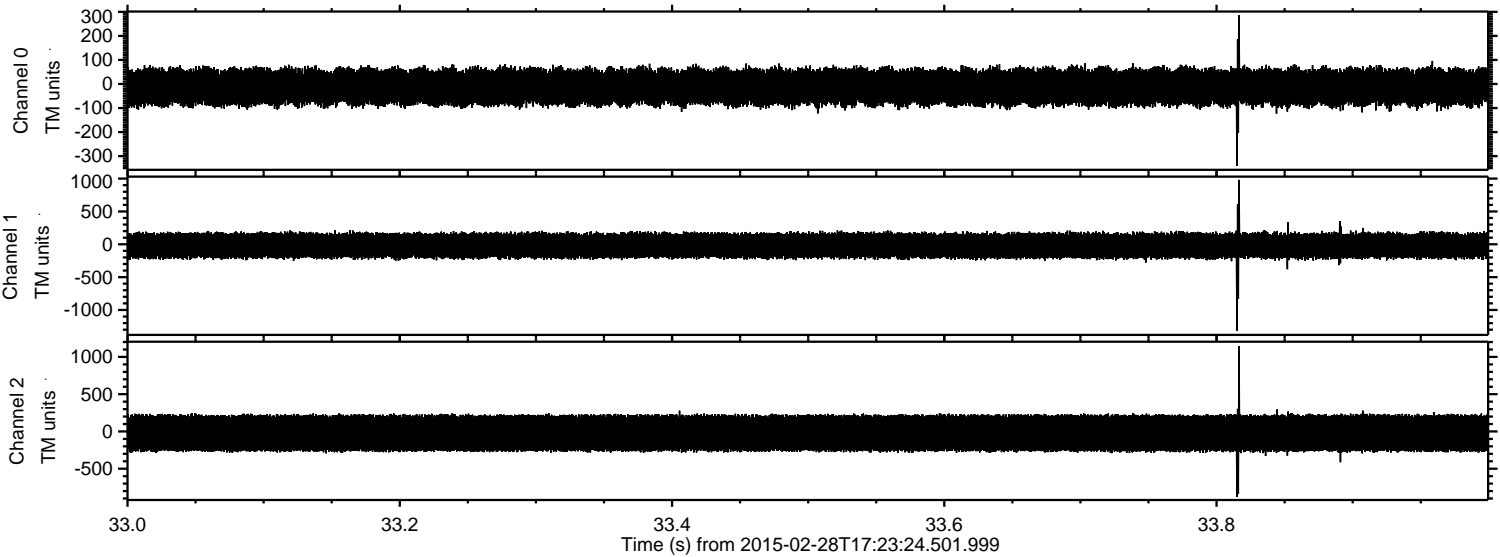



Processed Fri Mar 6 01:01:45 2015 by ELM ver.2012-10-06 from 001\_\_elm20150228\_172323\_\_dat00.bin

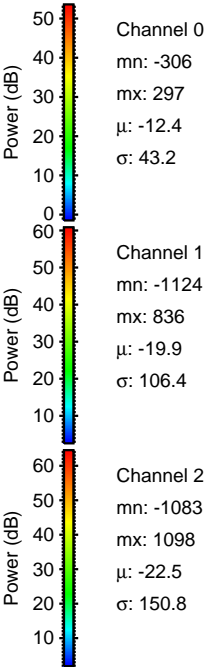
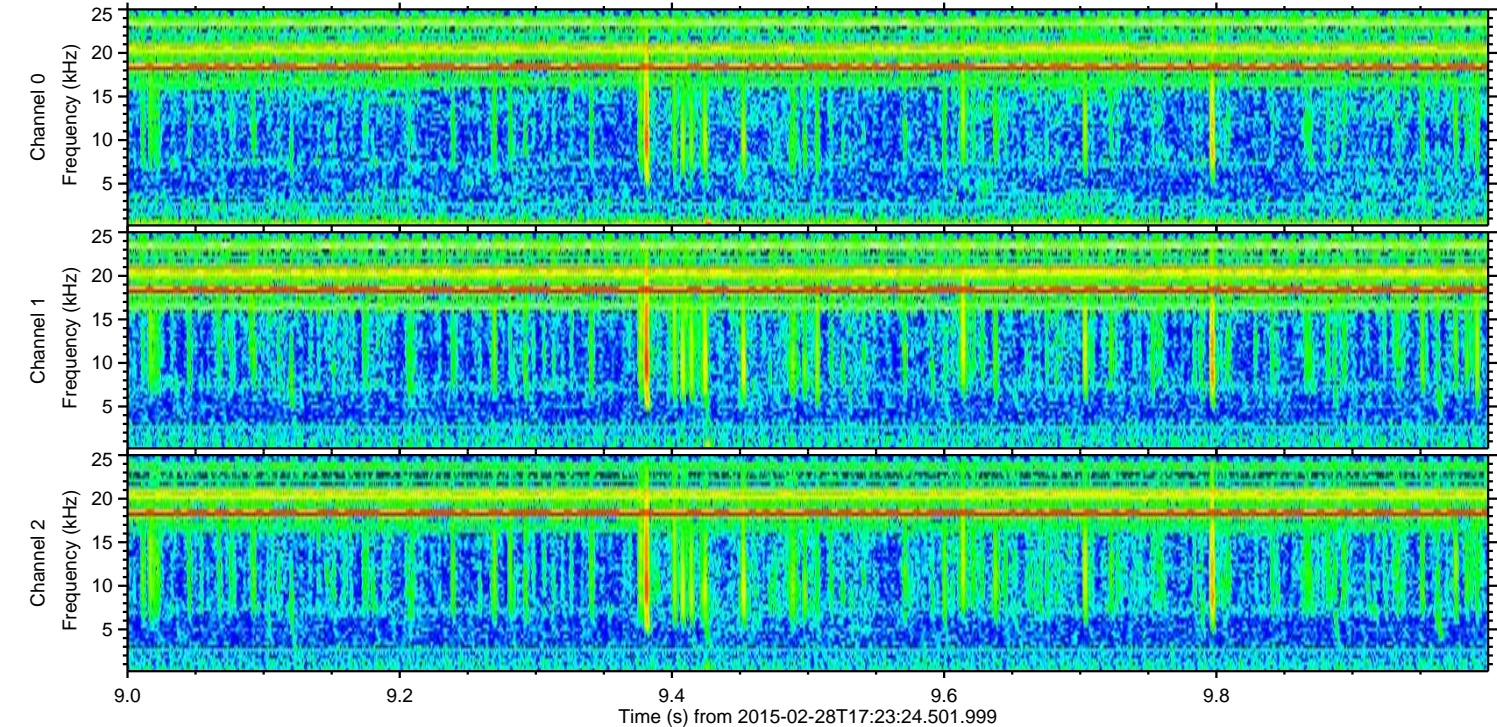
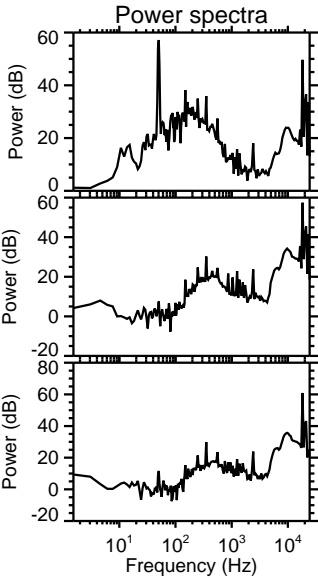
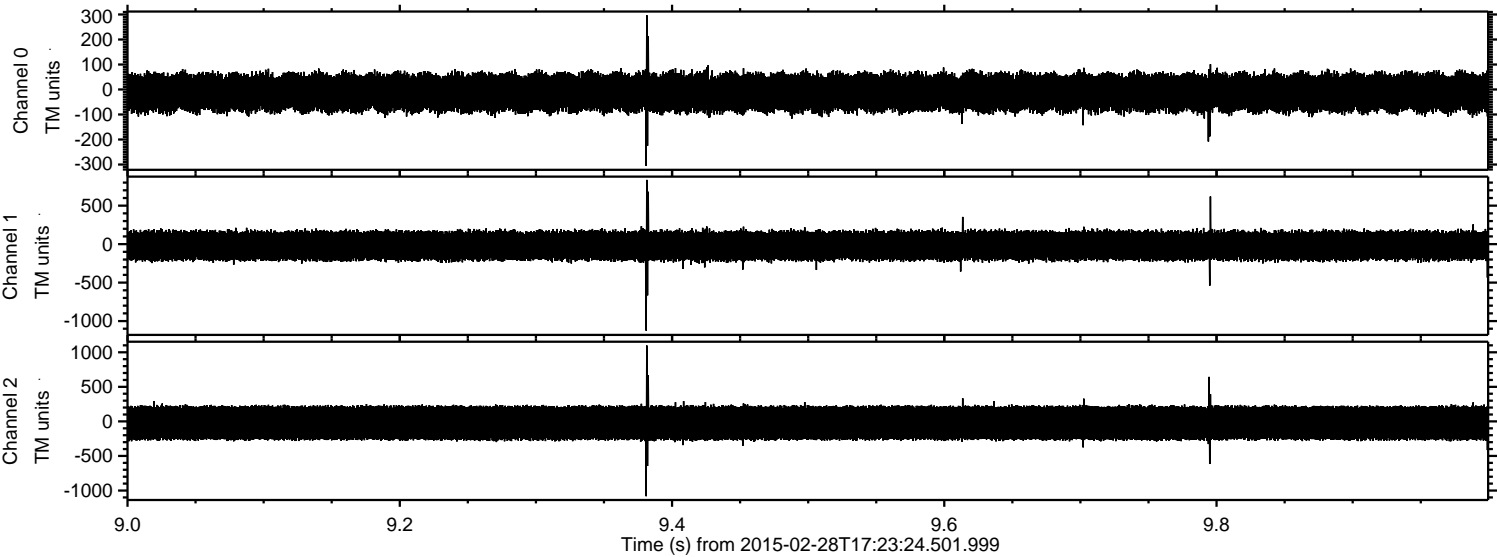



ELMAVAN 3D WAVEFORMS (Measured data sampled at 50 kHz) 49809 packets of 144 samples from 2015-02-28T17:23:24.501.999. Part 127/144

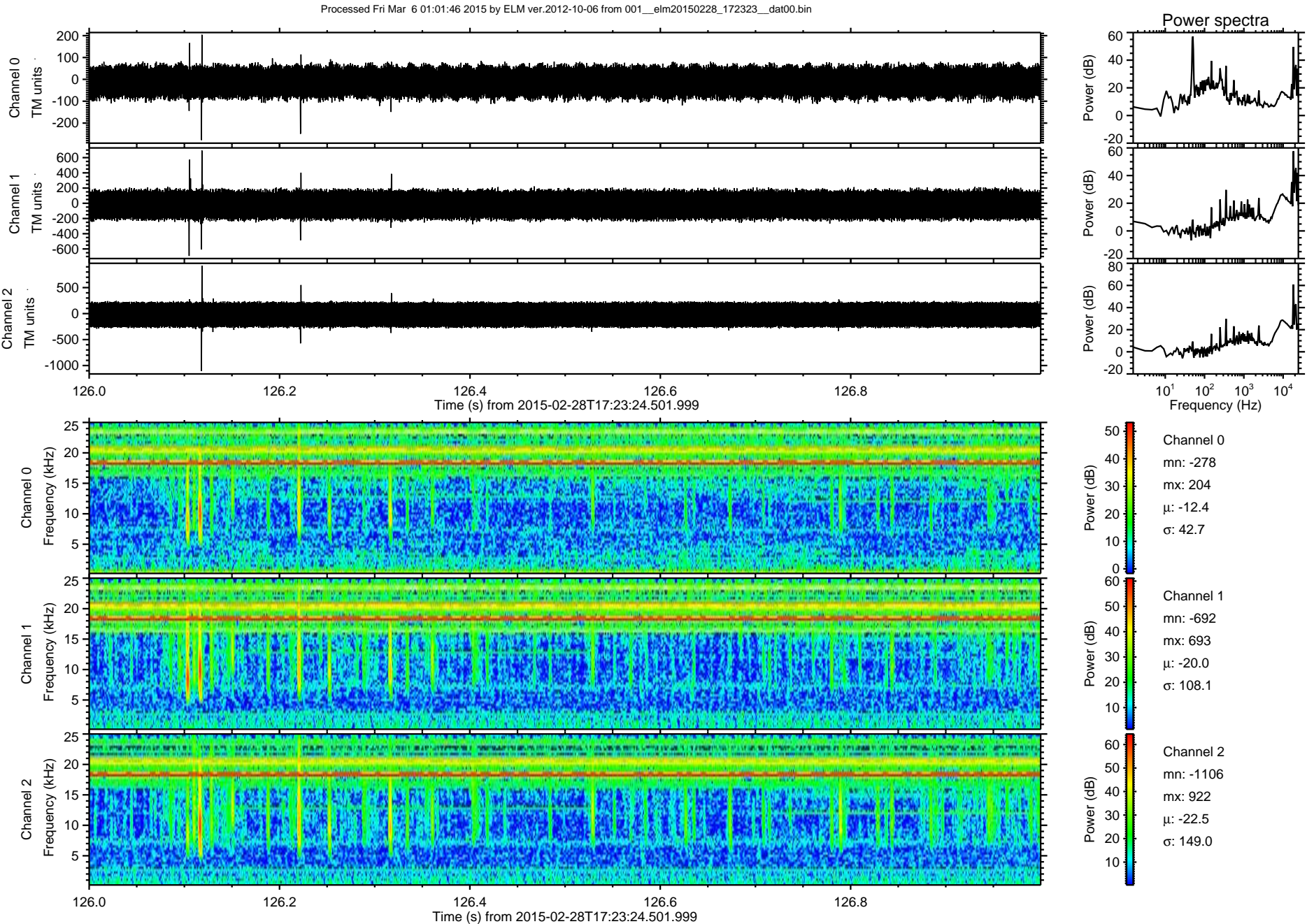



Processed Fri Mar 6 01:01:47 2015 by ELM ver.2012-10-06 from 001\_\_elm20150228\_172323\_\_dat00.bin

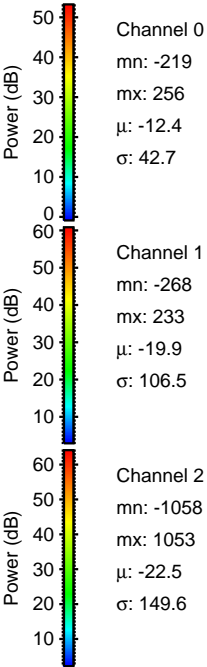
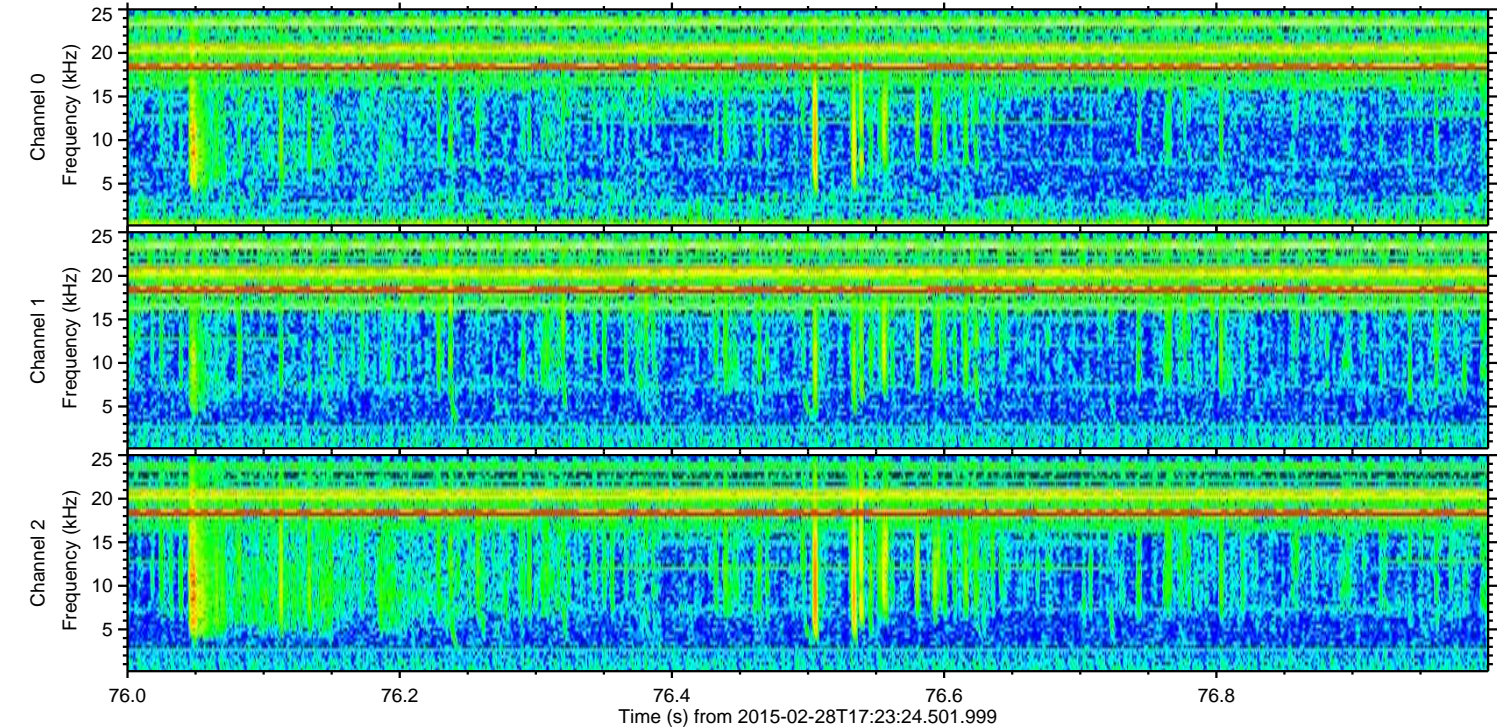
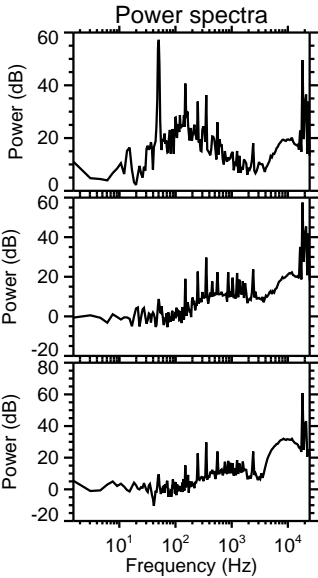
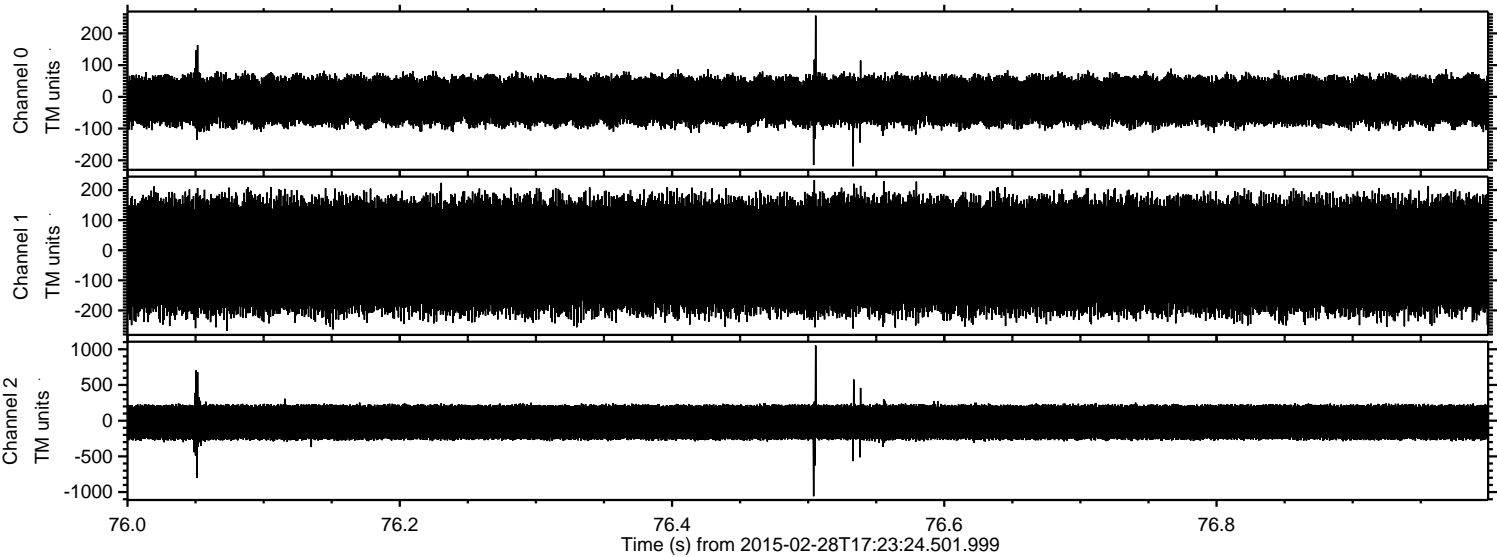



ELMAVAN 3D WAVEFORMS (Measured data sampled at 50 kHz) 49809 packets of 144 samples from 2015-02-28T17:23:24.501.999. Part 108/144

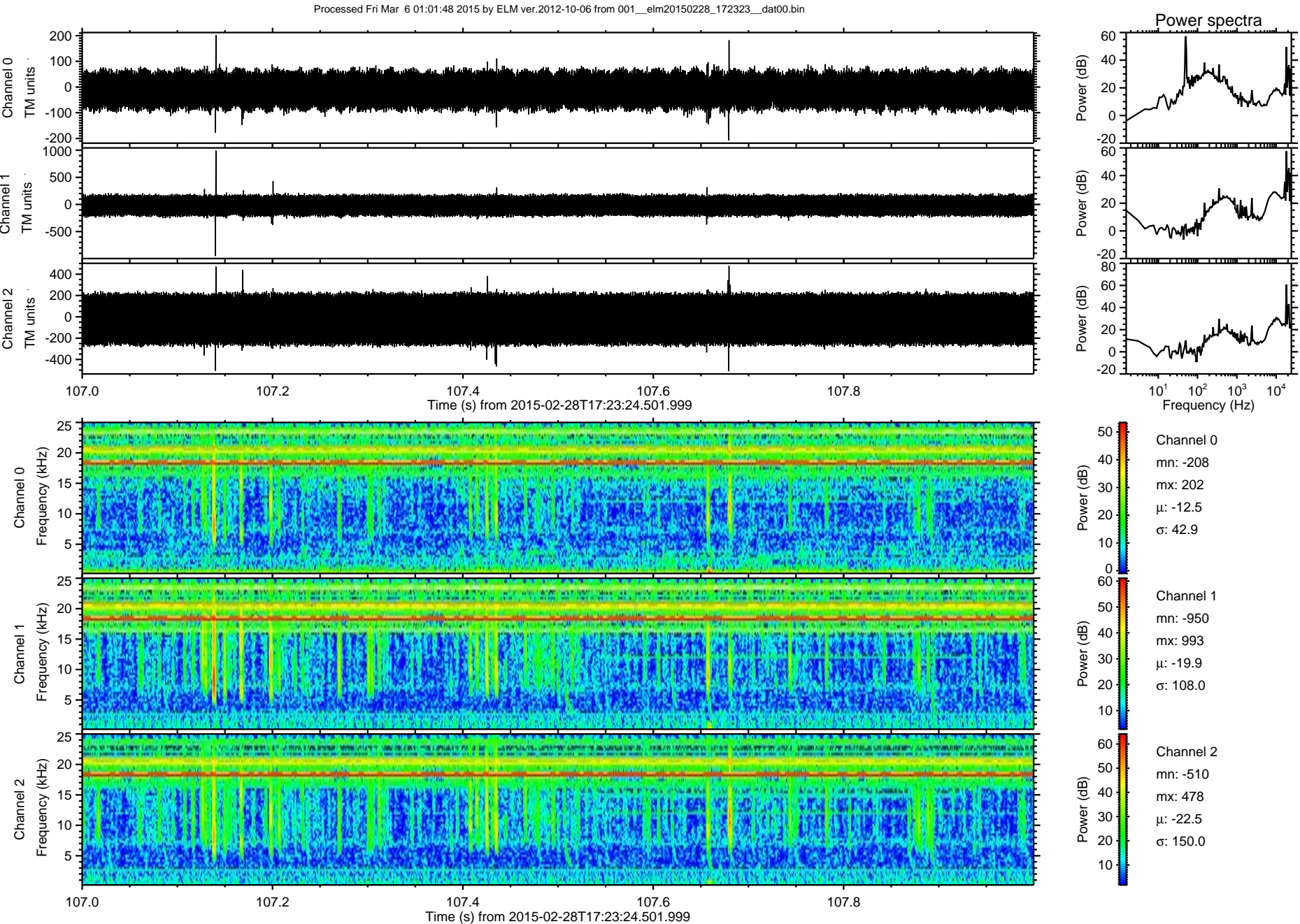



Processed Fri Mar 6 01:01:49 2015 by ELM ver.2012-10-06 from 001\_\_elm20150228\_172323\_\_dat00.bin

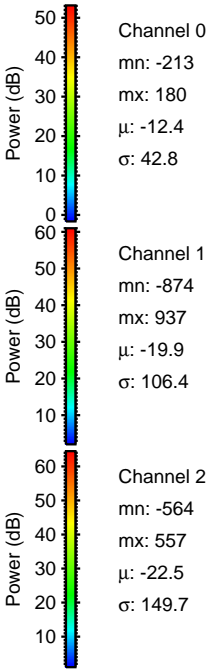
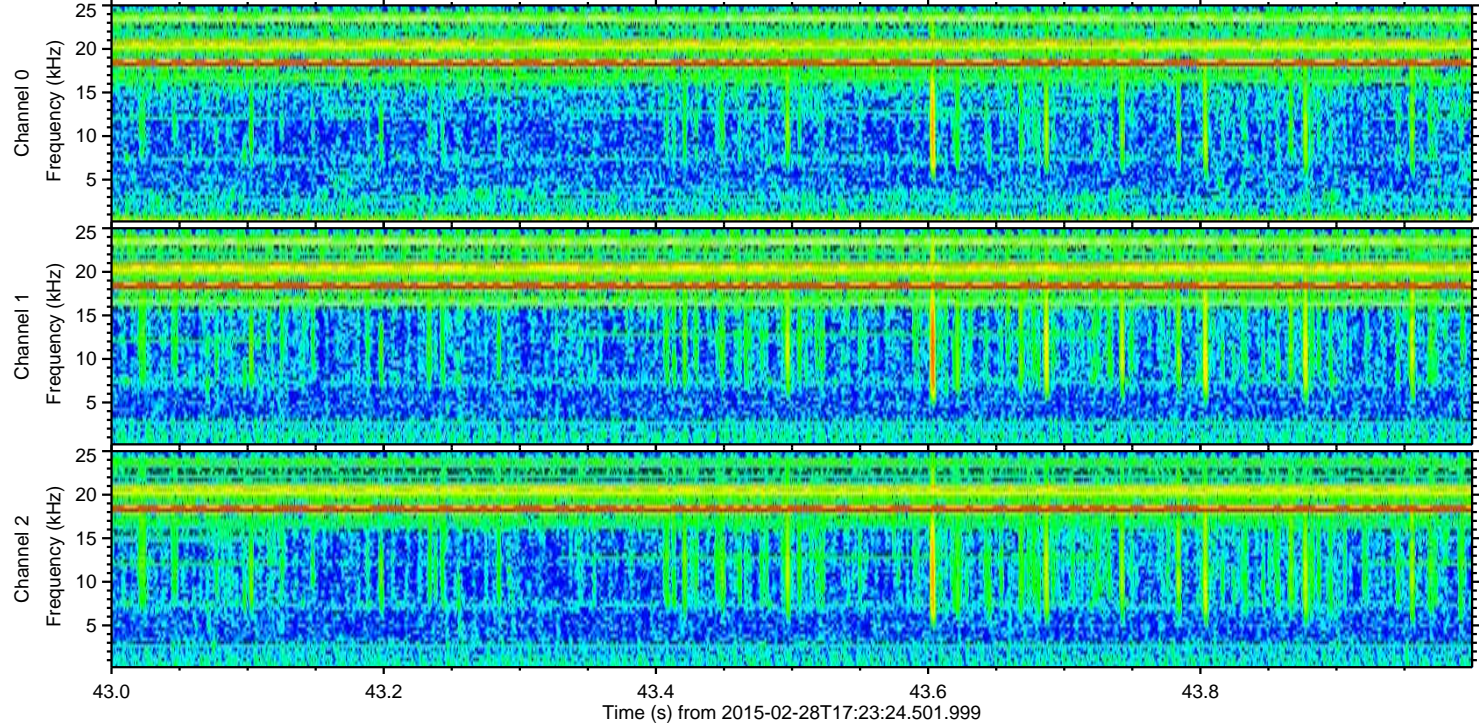
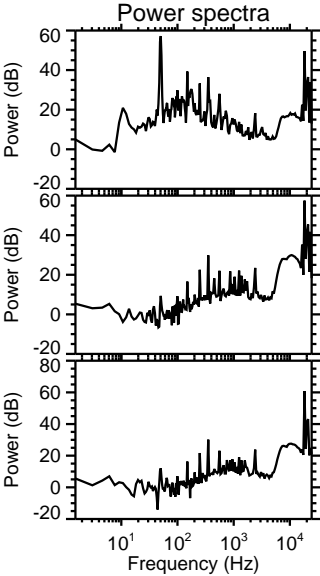
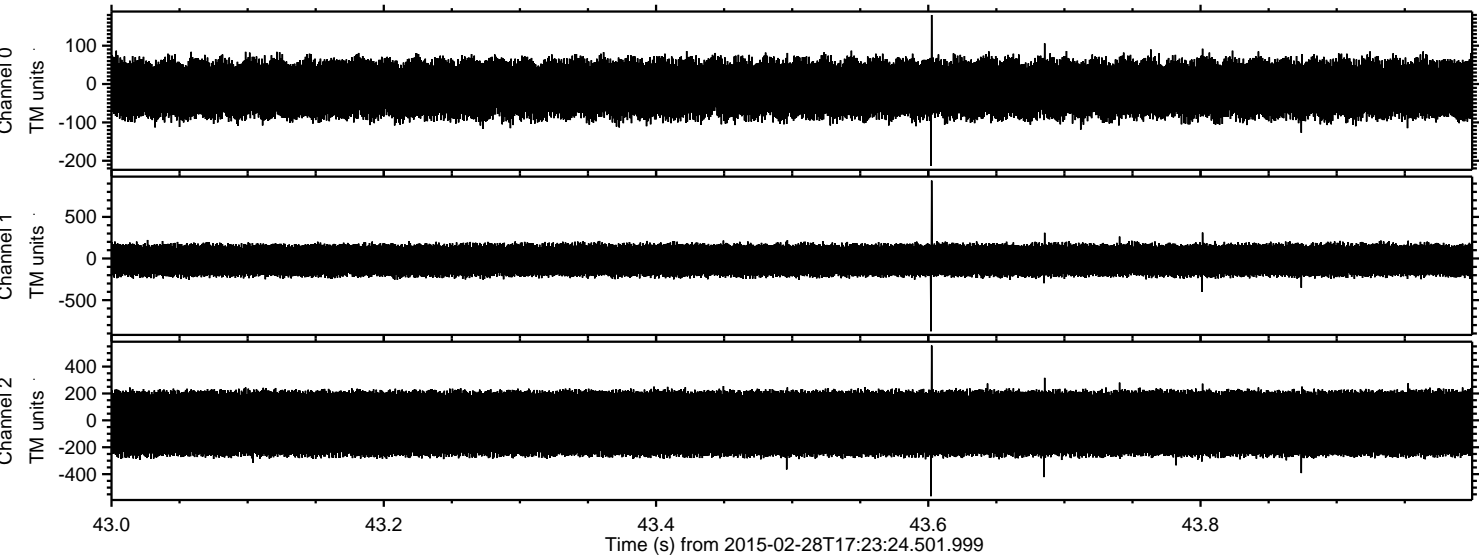



ELMAVAN 3D WAVEFORMS (Measured data sampled at 50 kHz) 49809 packets of 144 samples from 2015-02-28T17:23:24.501.999. Part 110/144

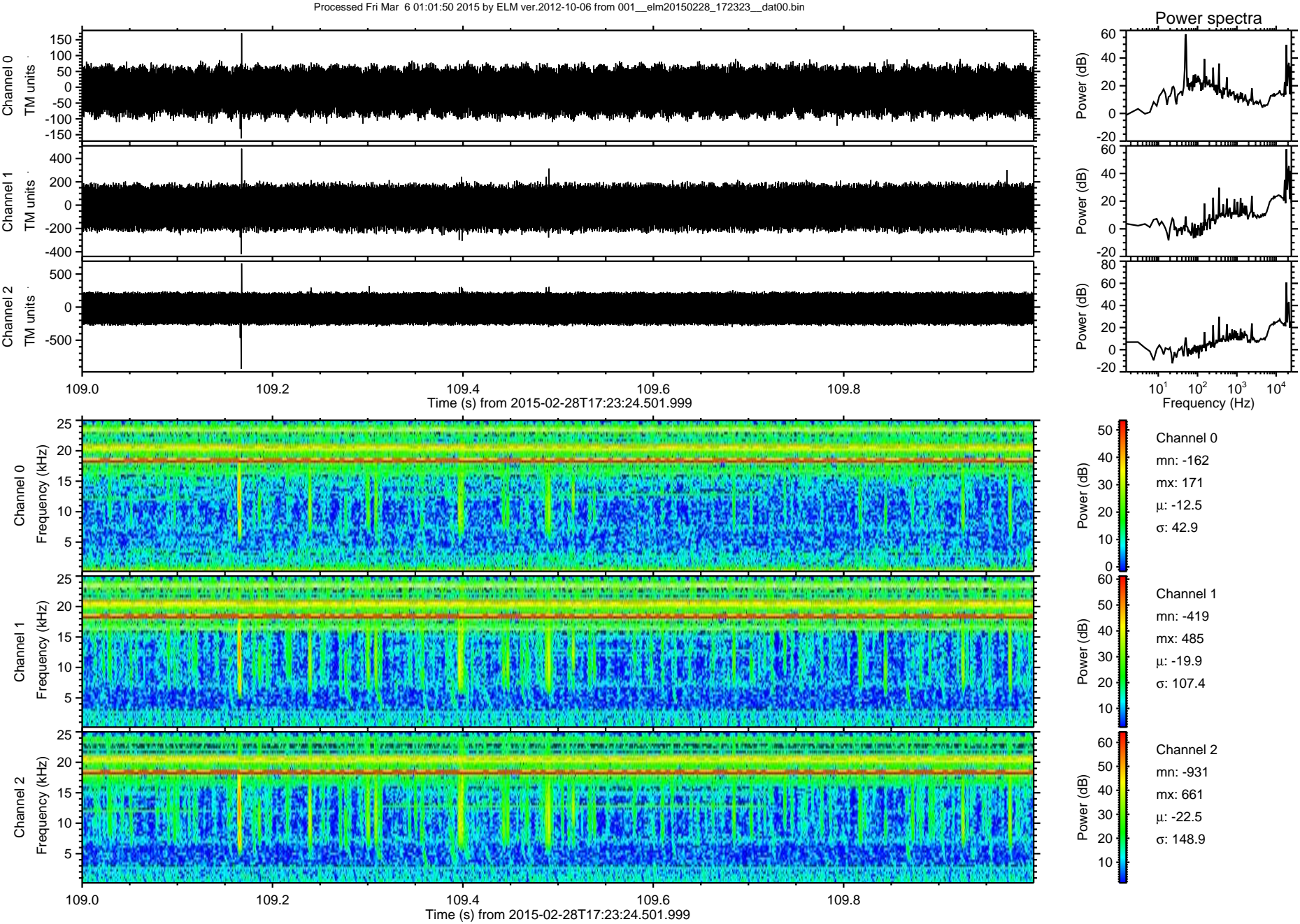



Processed Fri Mar 6 01:01:51 2015 by ELM ver.2012-10-06 from 001\_\_elm20150228\_172323\_\_dat00.bin

