

ELMAVAN 3D WAVEFORMS (Measured data sampled at 50 kHz) 49706 packets of 144 samples from 2015-02-28T15:38:21.130.999.

Processed Thu Mar 5 23:38:49 2015 by ELM ver.2012-10-06 from 001__elm20150228_153820__dat00.bin

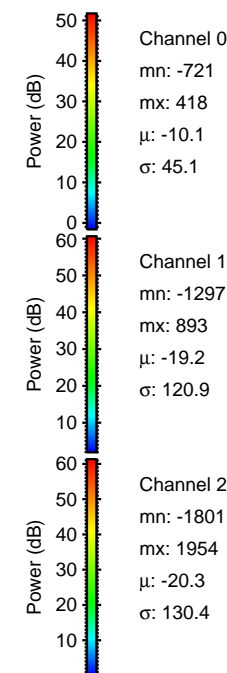

Processed Thu Mar 5 23:39:00 2015 by ELM ver.2012-10-06 from 001__elm20150228_153820__dat00.bin

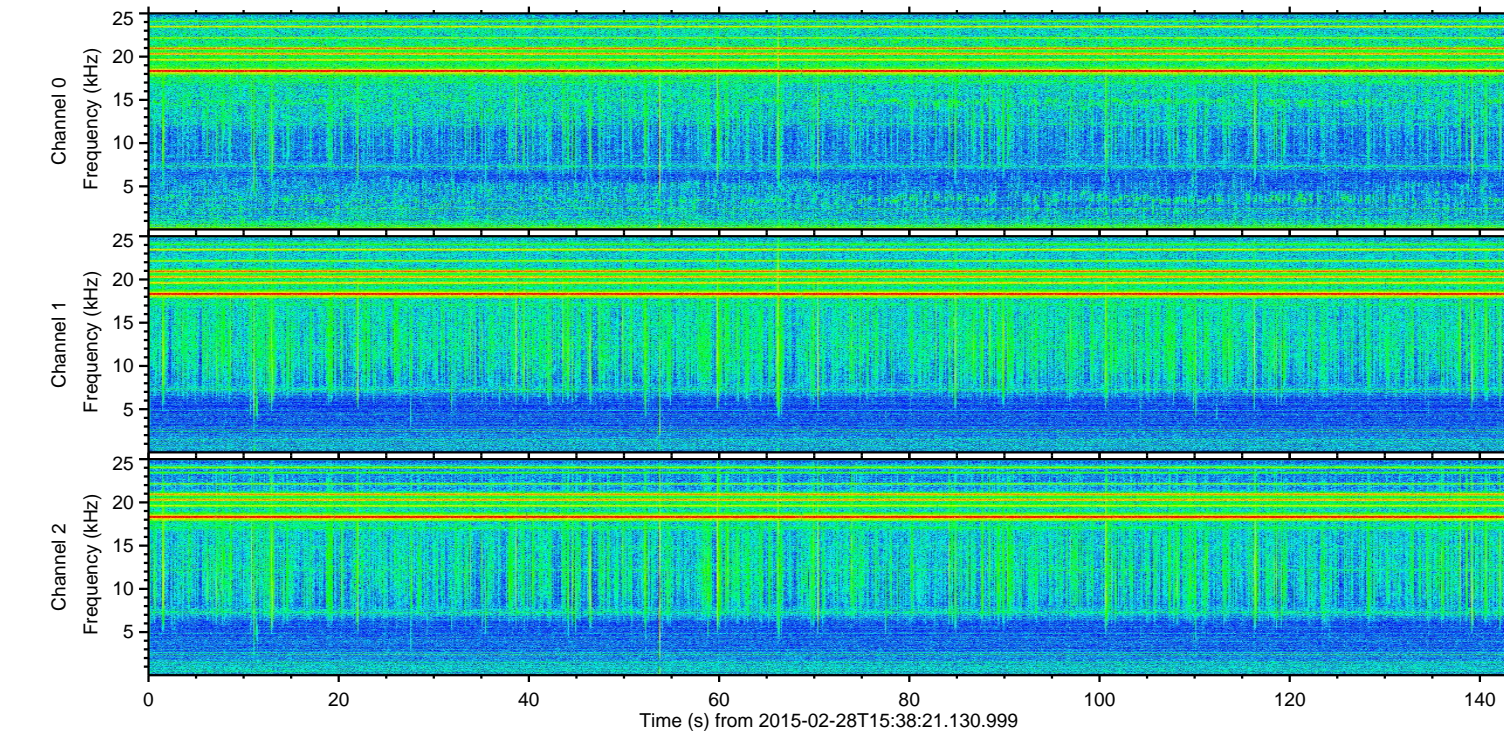
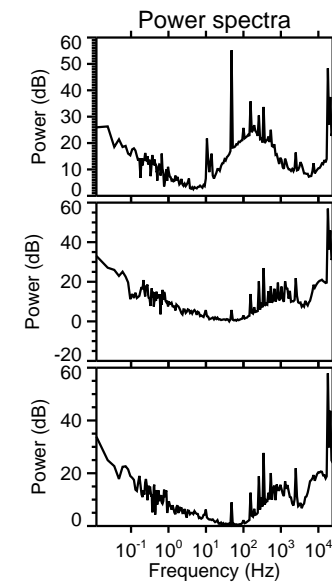
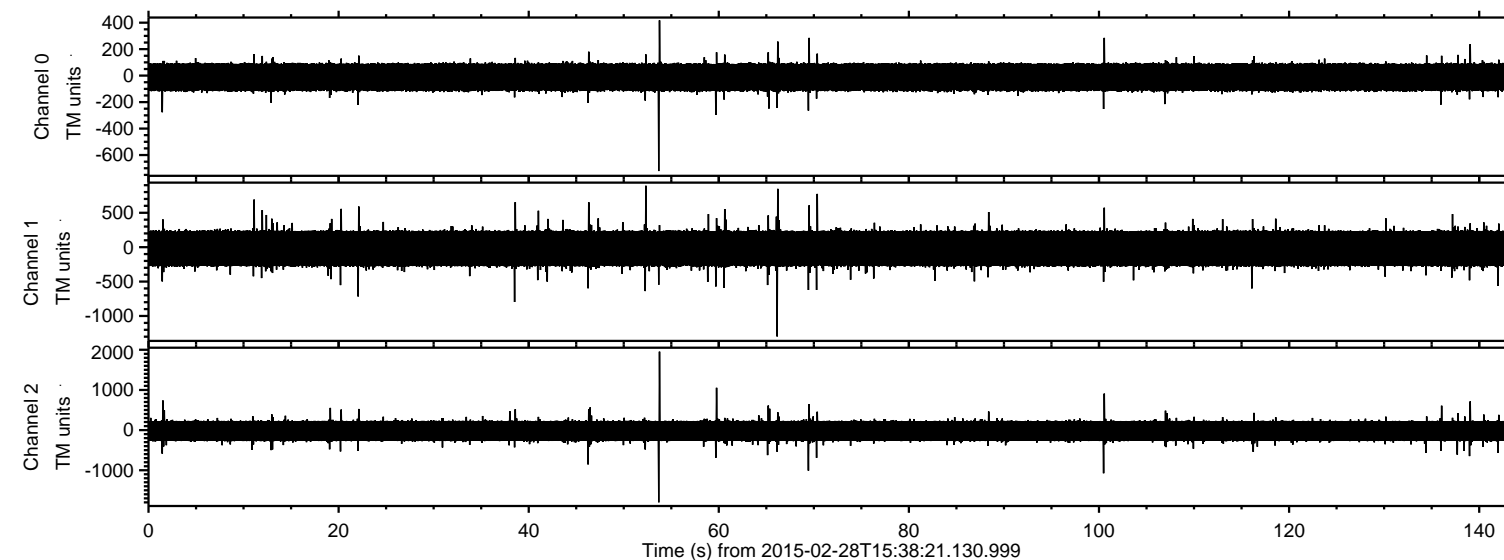
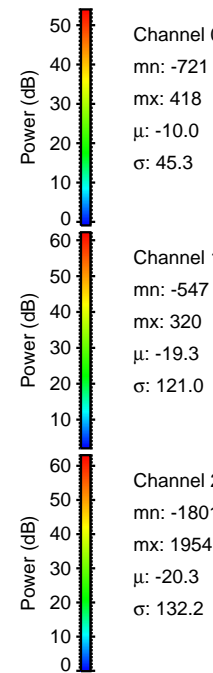
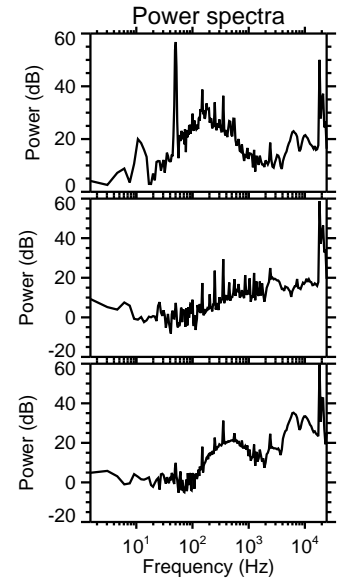
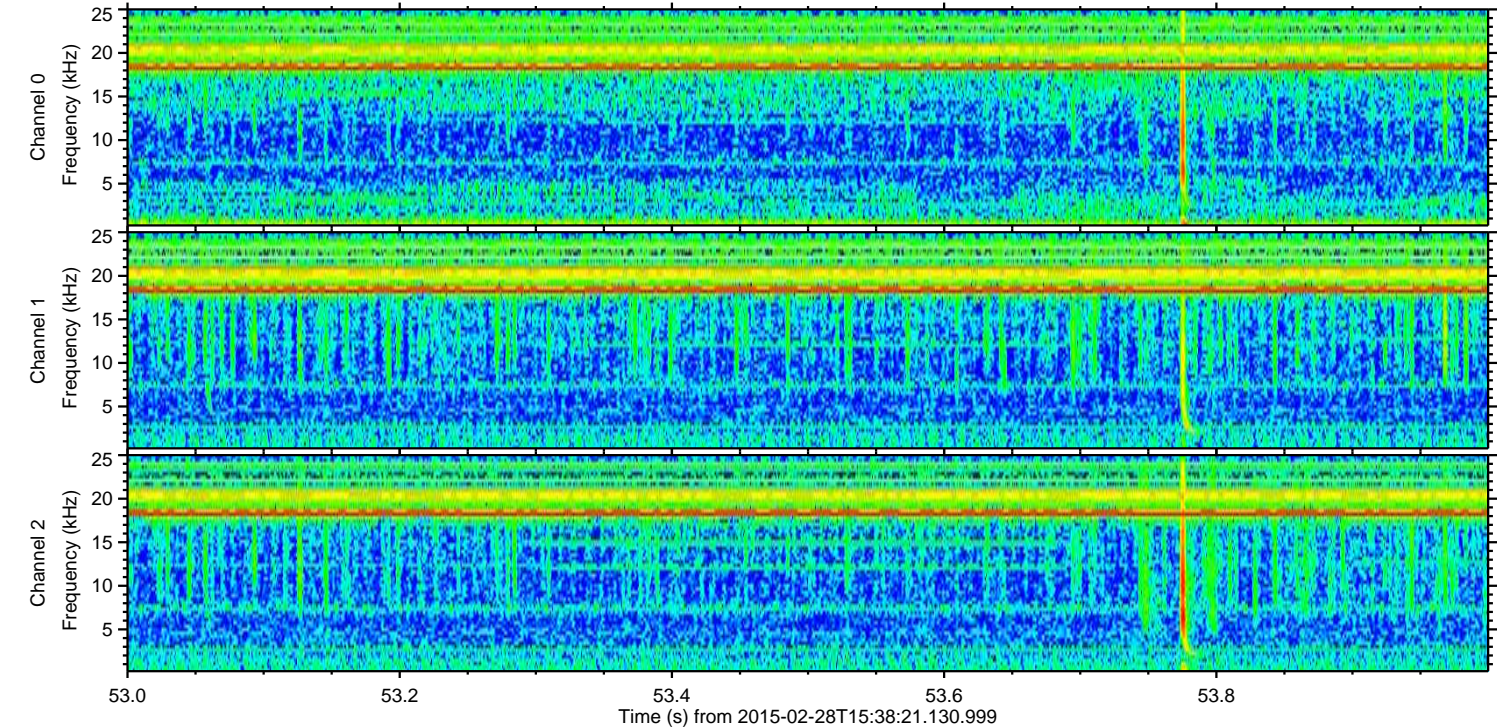
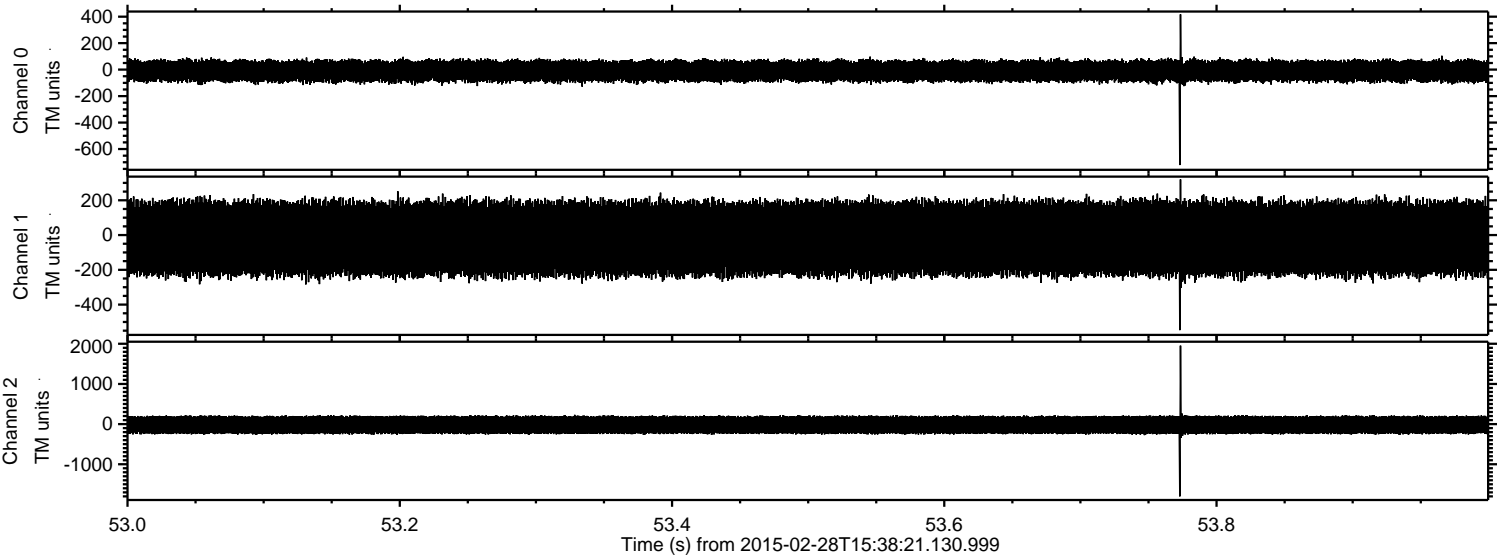

Processed Thu Mar 5 23:39:01 2015 by ELM ver.2012-10-06 from 001__elm20150228_153820__dat00.bin

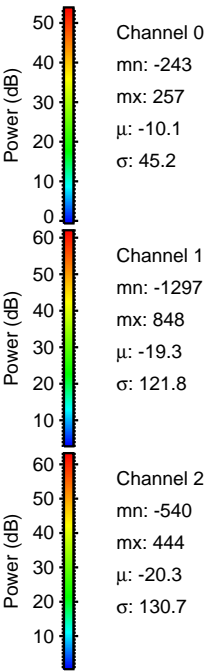
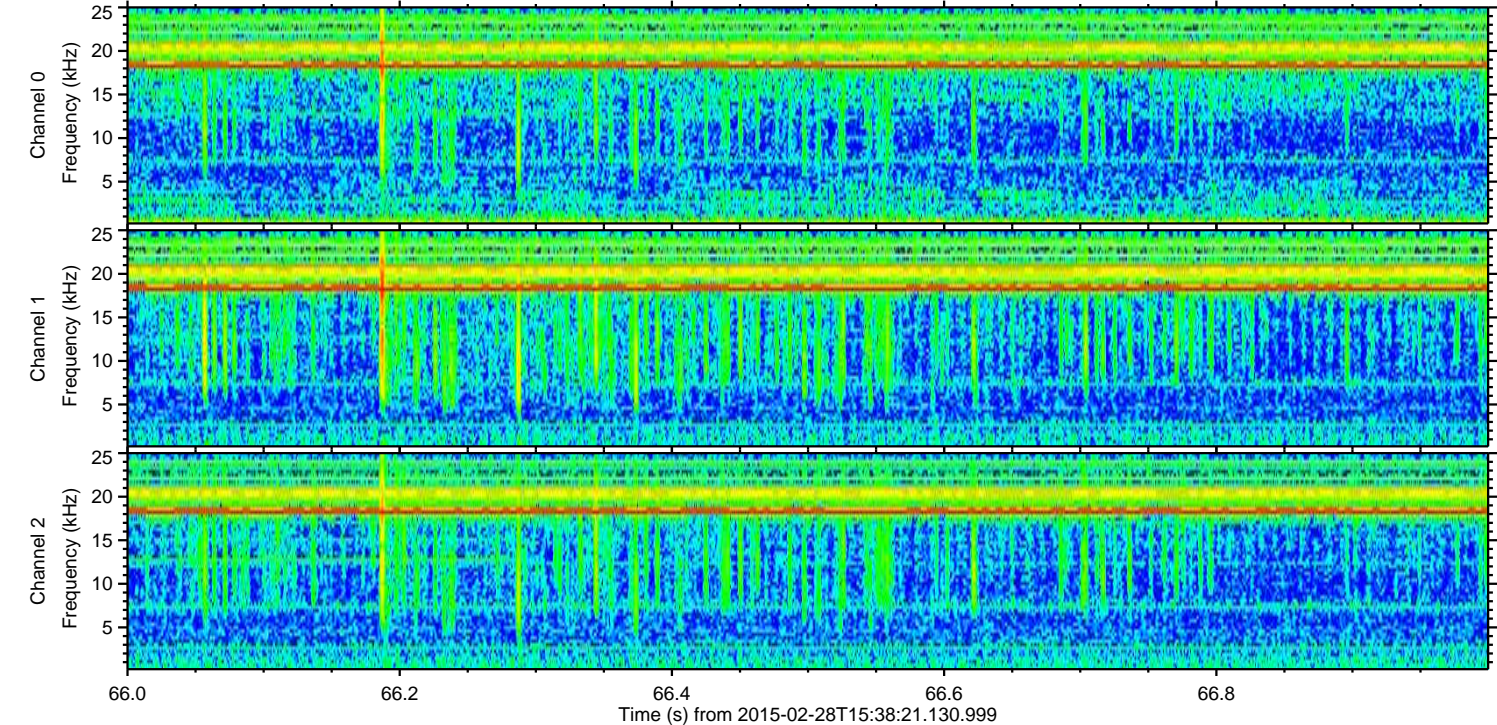
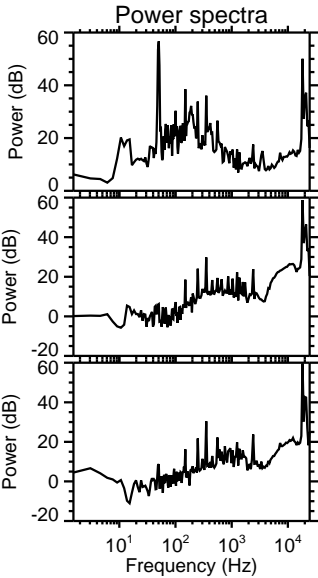
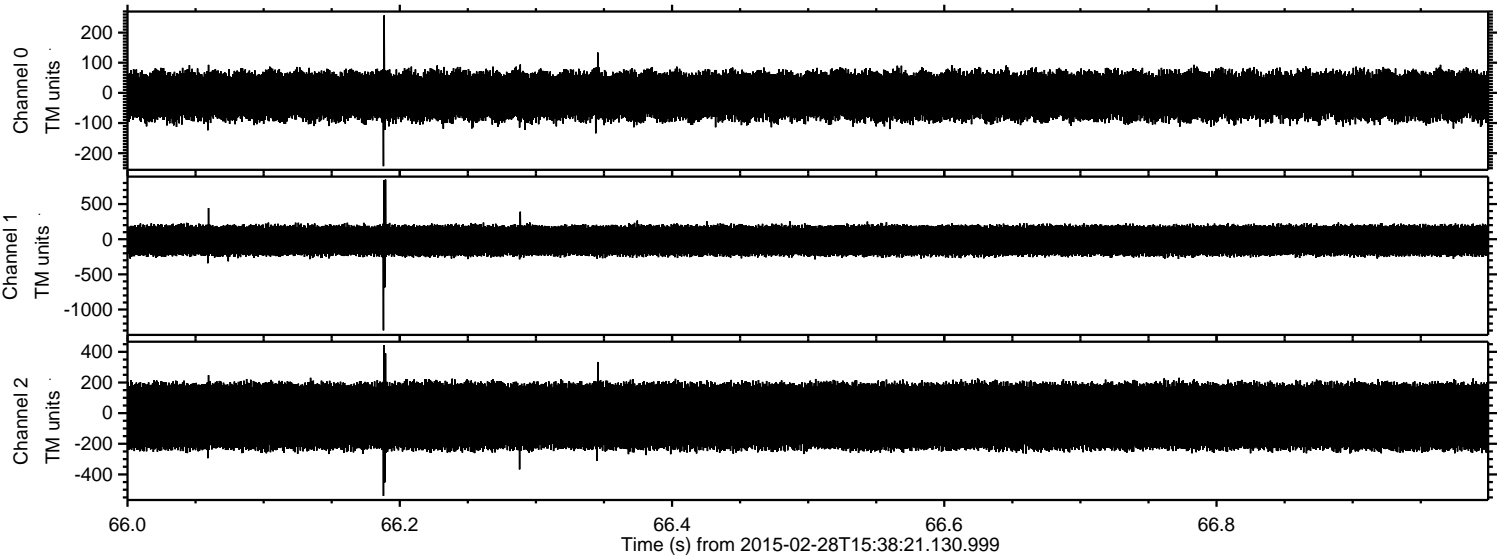

ELMAVAN 3D WAVEFORMS (Measured data sampled at 50 kHz) 49706 packets of 144 samples from 2015-02-28T15:38:21.130.999. Part 101/144

Processed Thu Mar 5 23:39:02 2015 by ELM ver.2012-10-06 from 001__elm20150228_153820__dat00.bin

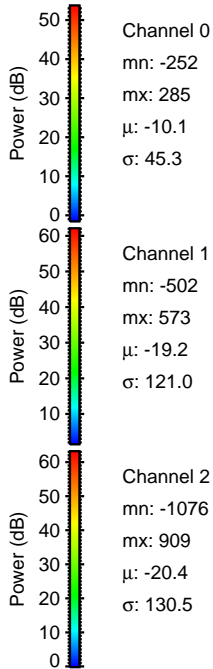
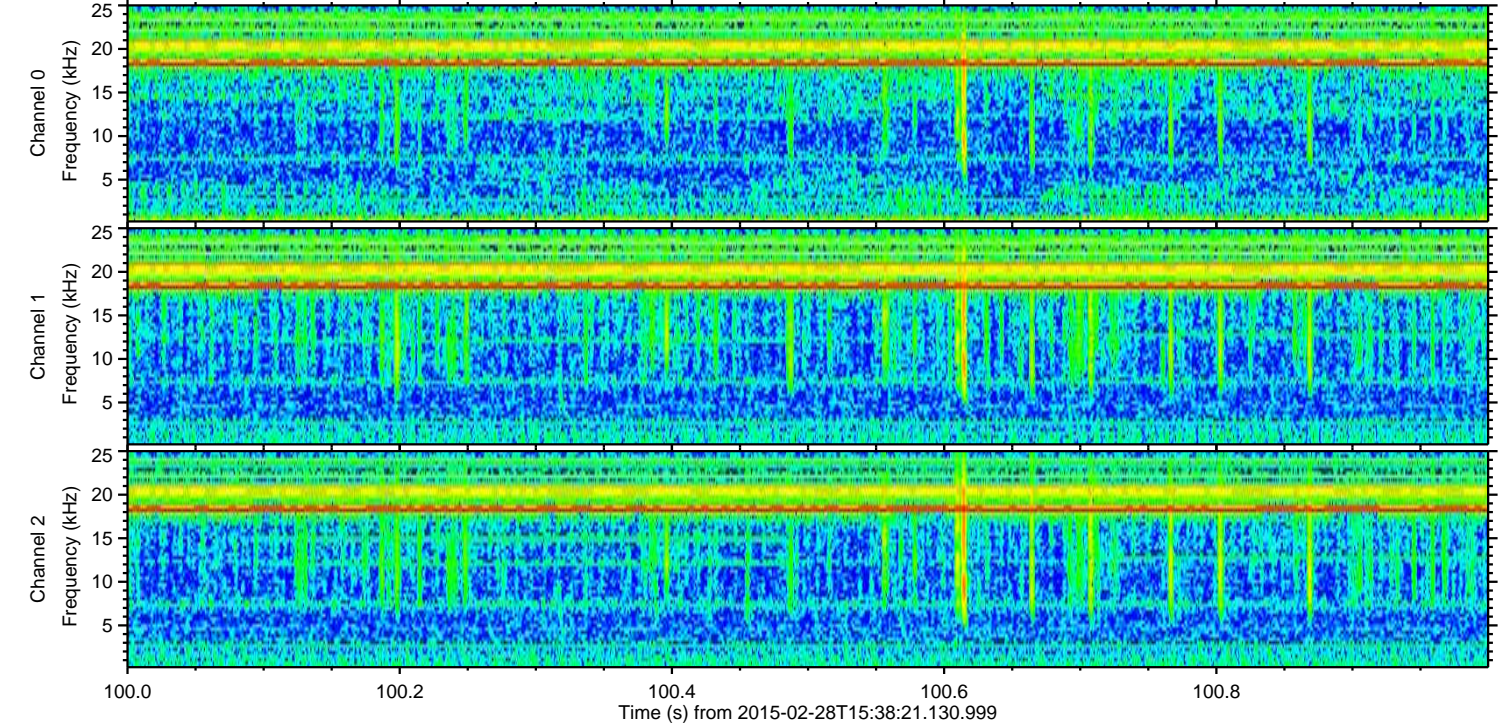
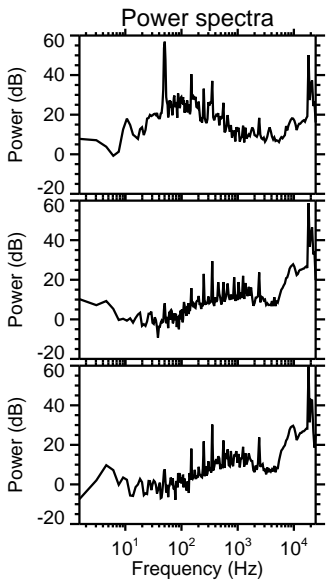
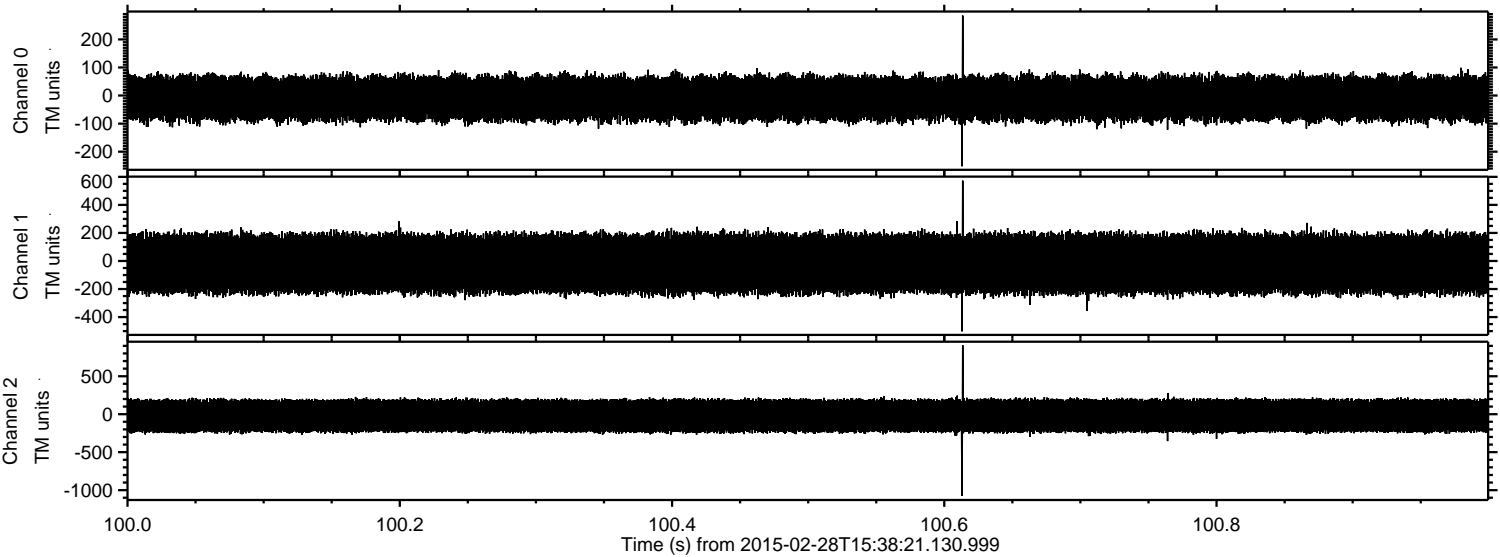

Channel 0
mn: -252
mx: 285
 μ : -10.1
 σ : 45.3

Channel 1
mn: -502
mx: 573
 μ : -19.2
 σ : 121.0

Channel 2
mn: -1076
mx: 909
 μ : -20.4
 σ : 130.5

Processed Thu Mar 5 23:39:03 2015 by ELM ver.2012-10-06 from 001__elm20150228_153820__dat00.bin

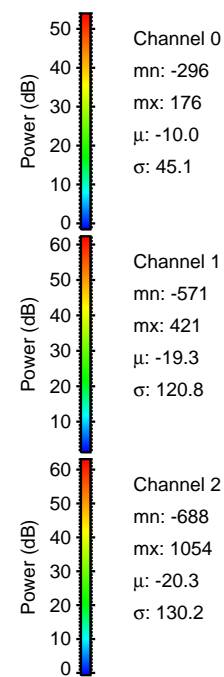
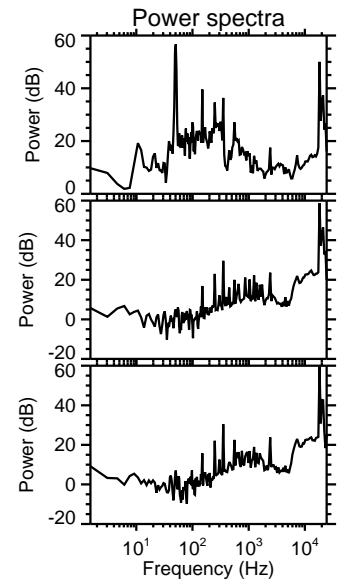
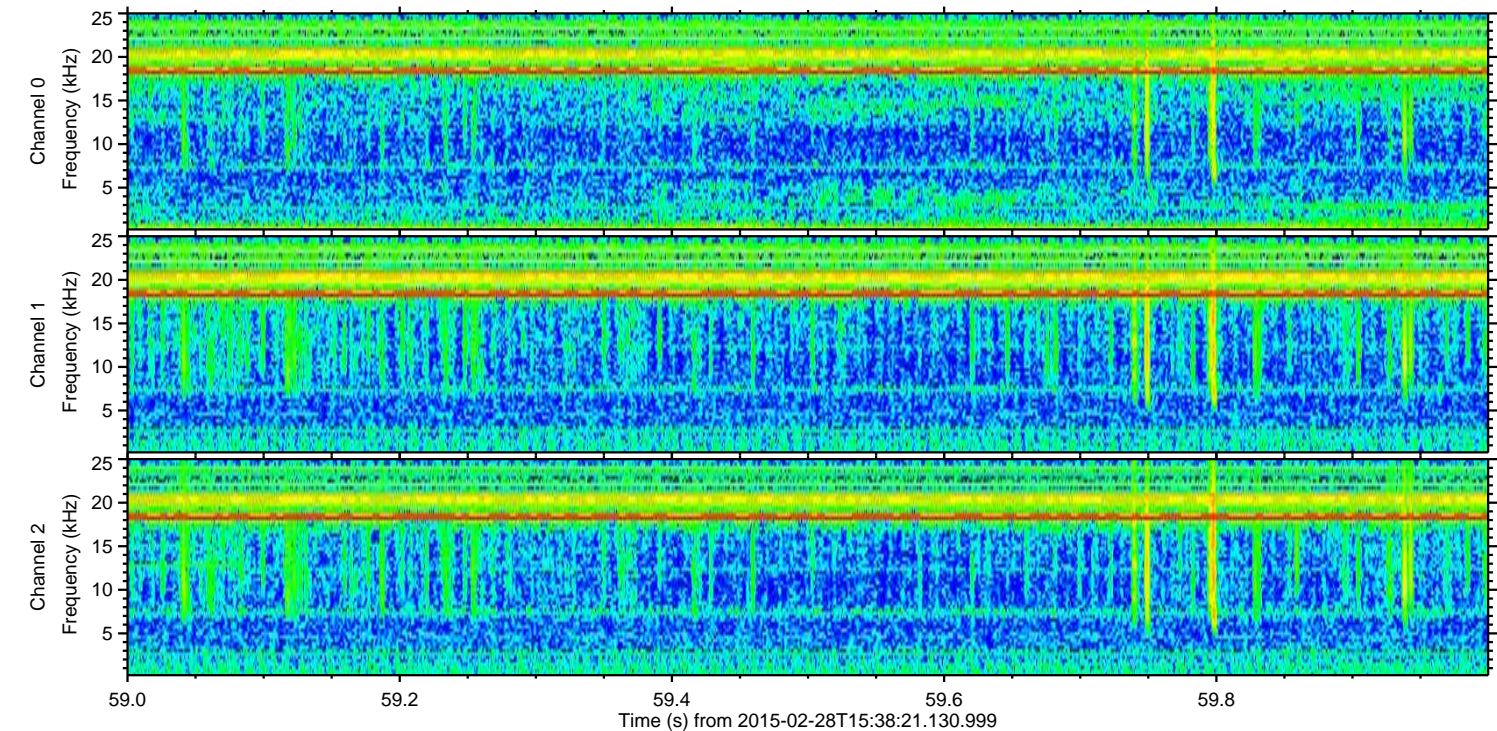
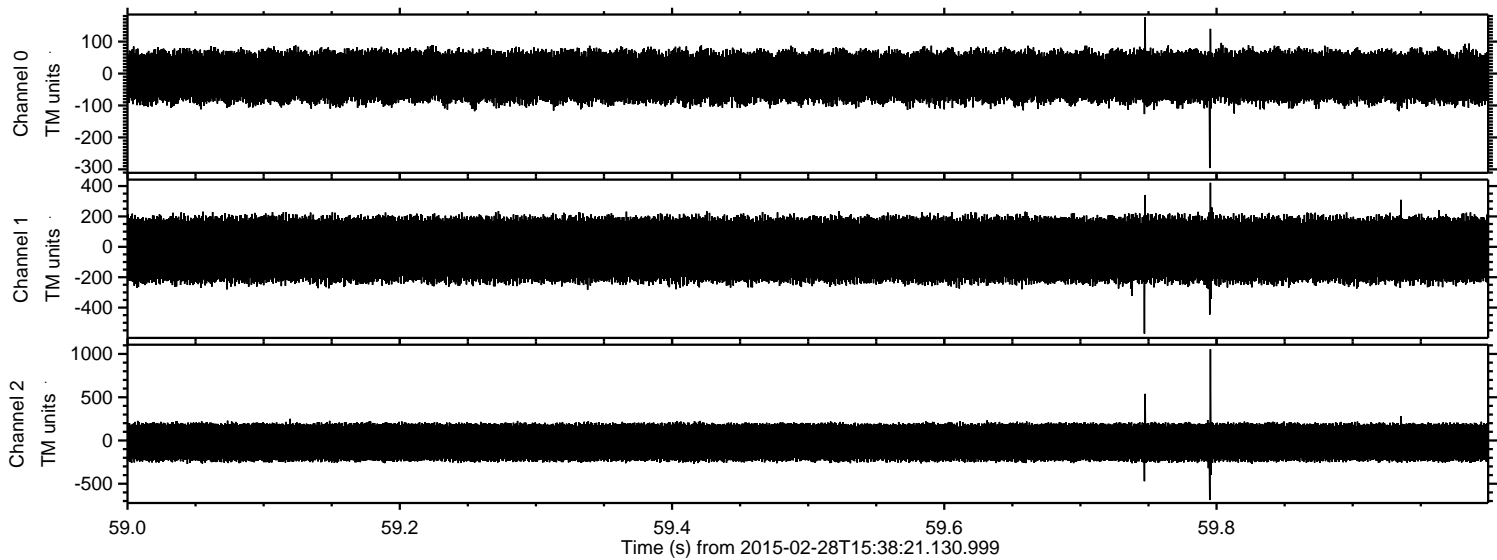

Channel 0
mn: -296
mx: 176
 μ : -10.0
 σ : 45.1

Channel 1
mn: -571
mx: 421
 μ : -19.3
 σ : 120.8

Channel 2
mn: -688
mx: 1054
 μ : -20.3
 σ : 130.2

Processed Thu Mar 5 23:39:04 2015 by ELM ver.2012-10-06 from 001__elm20150228_153820__dat00.bin

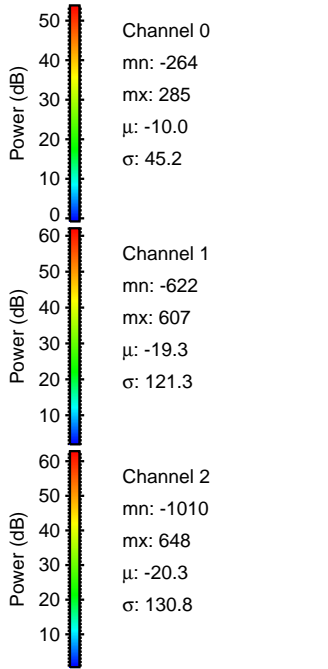
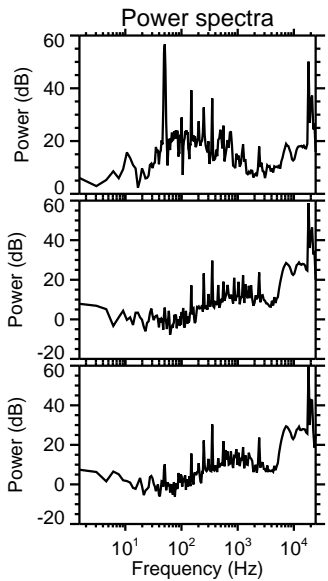
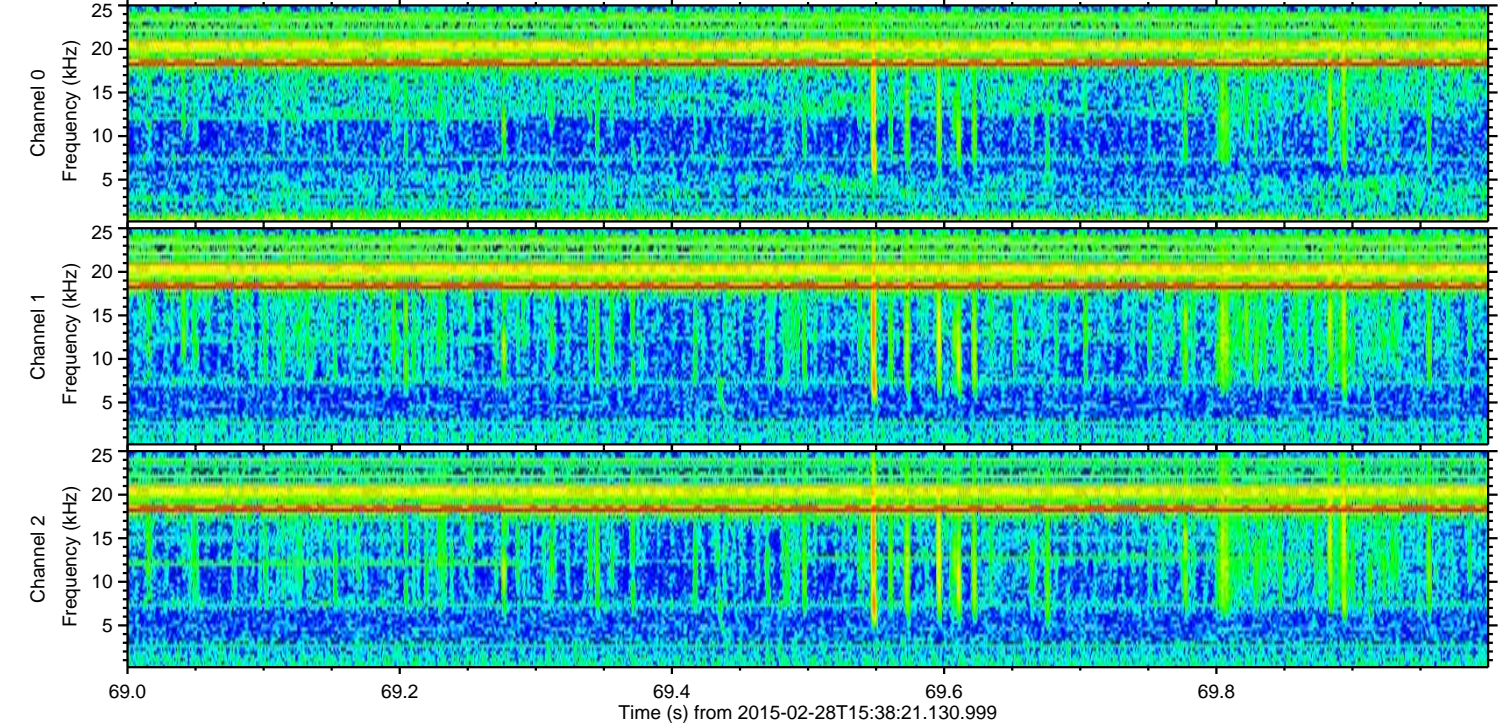
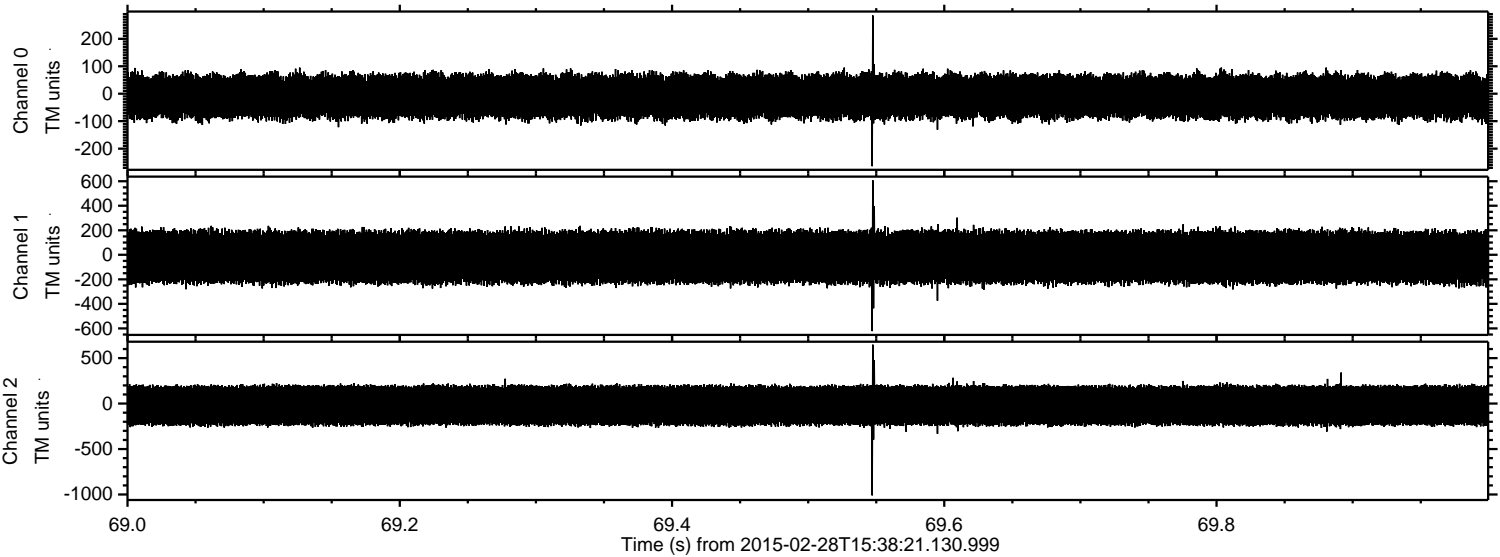

Processed Thu Mar 5 23:39:05 2015 by ELM ver.2012-10-06 from 001__elm20150228_153820__dat00.bin

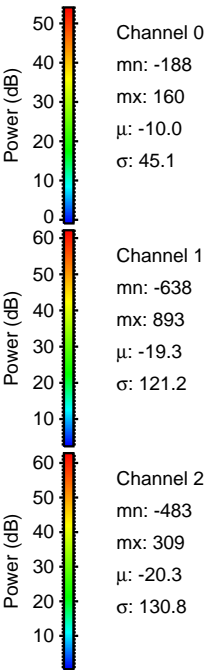
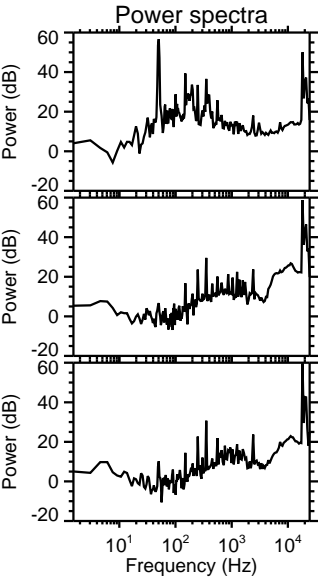
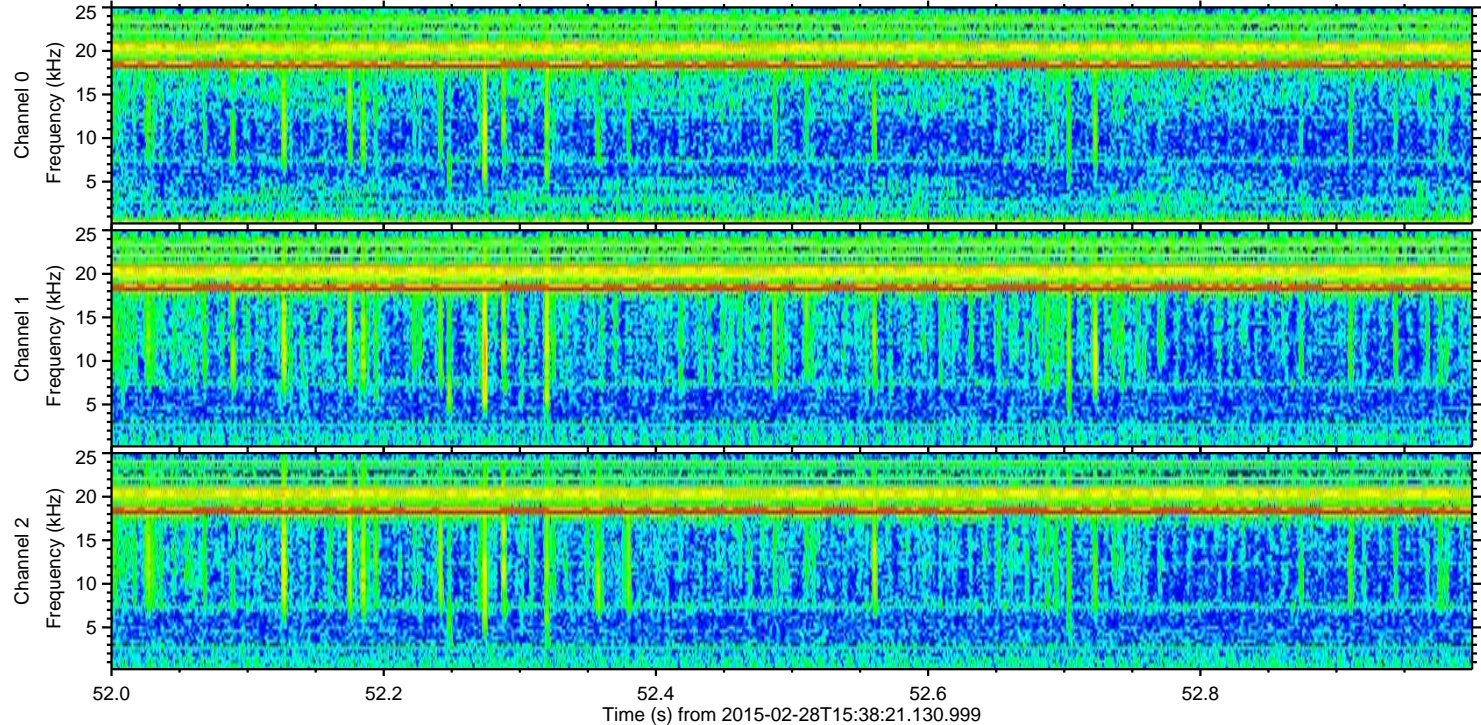
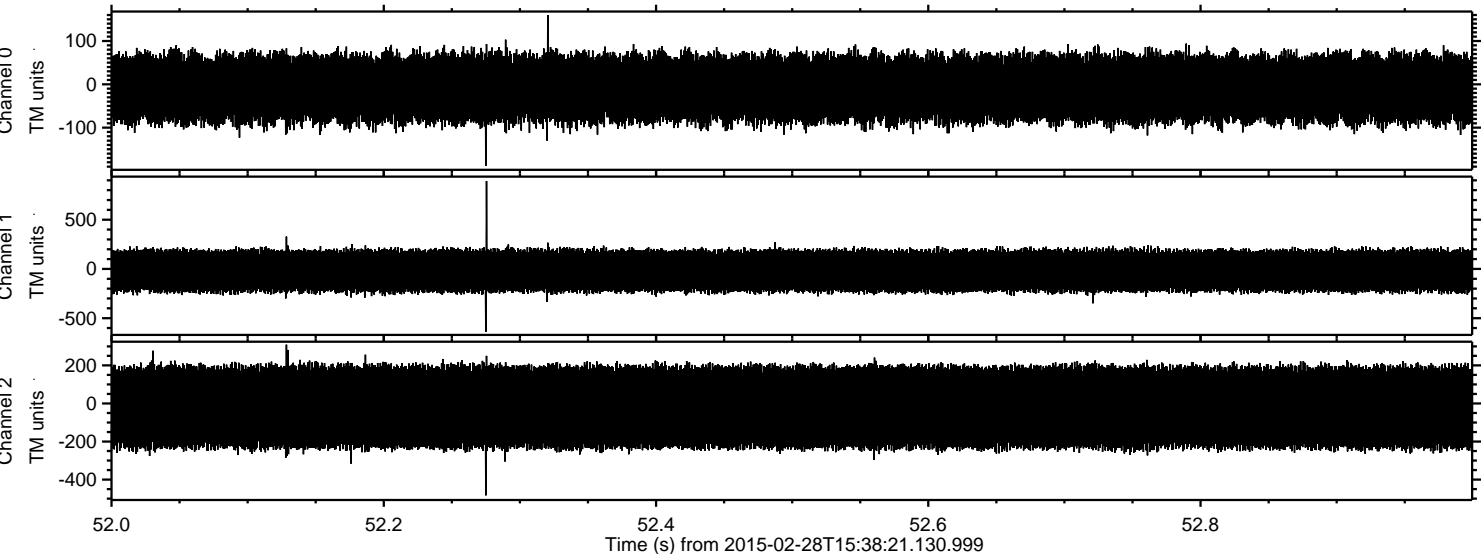

ELMAVAN 3D WAVEFORMS (Measured data sampled at 50 kHz) 49706 packets of 144 samples from 2015-02-28T15:38:21.130.999. Part 47/144

Processed Thu Mar 5 23:39:06 2015 by ELM ver.2012-10-06 from 001__elm20150228_153820__dat00.bin

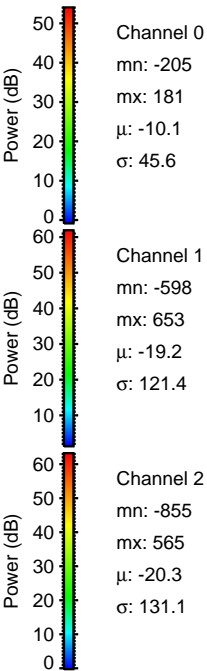
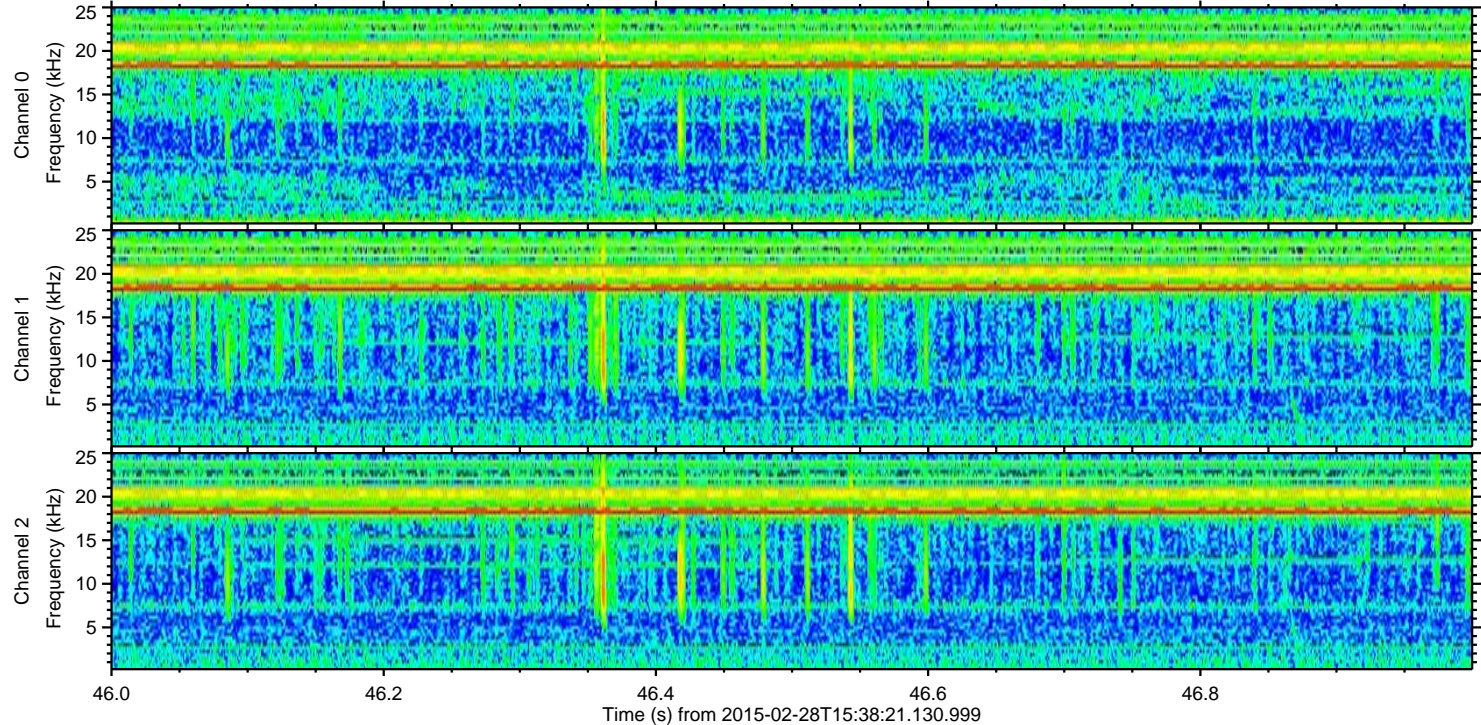
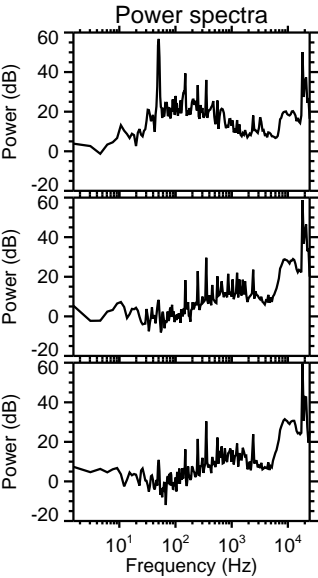
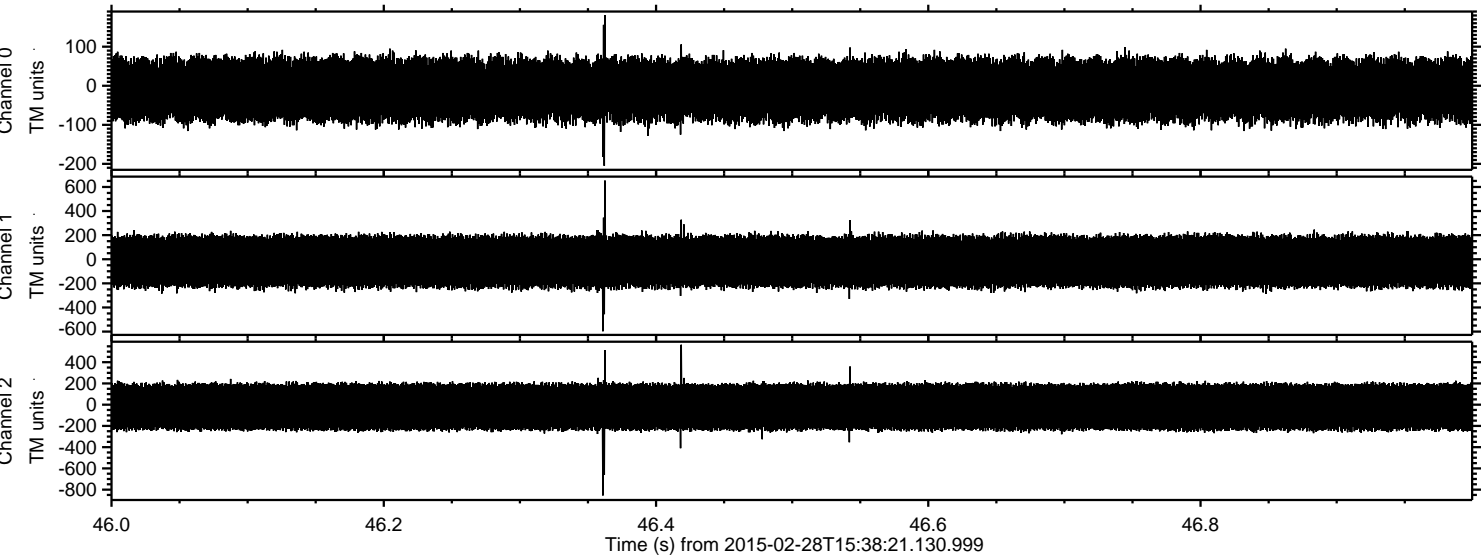

Processed Thu Mar 5 23:39:07 2015 by ELM ver.2012-10-06 from 001__elm20150228_153820__dat00.bin

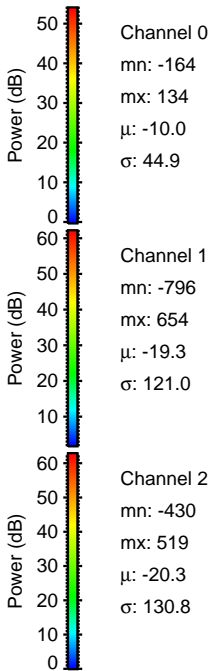
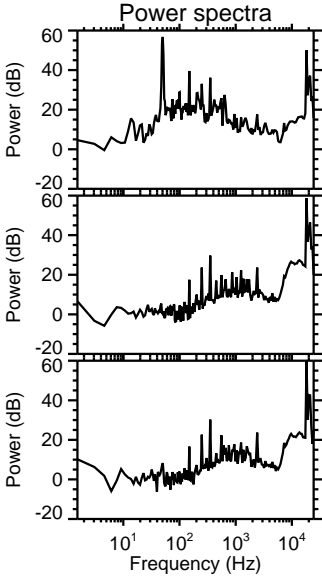
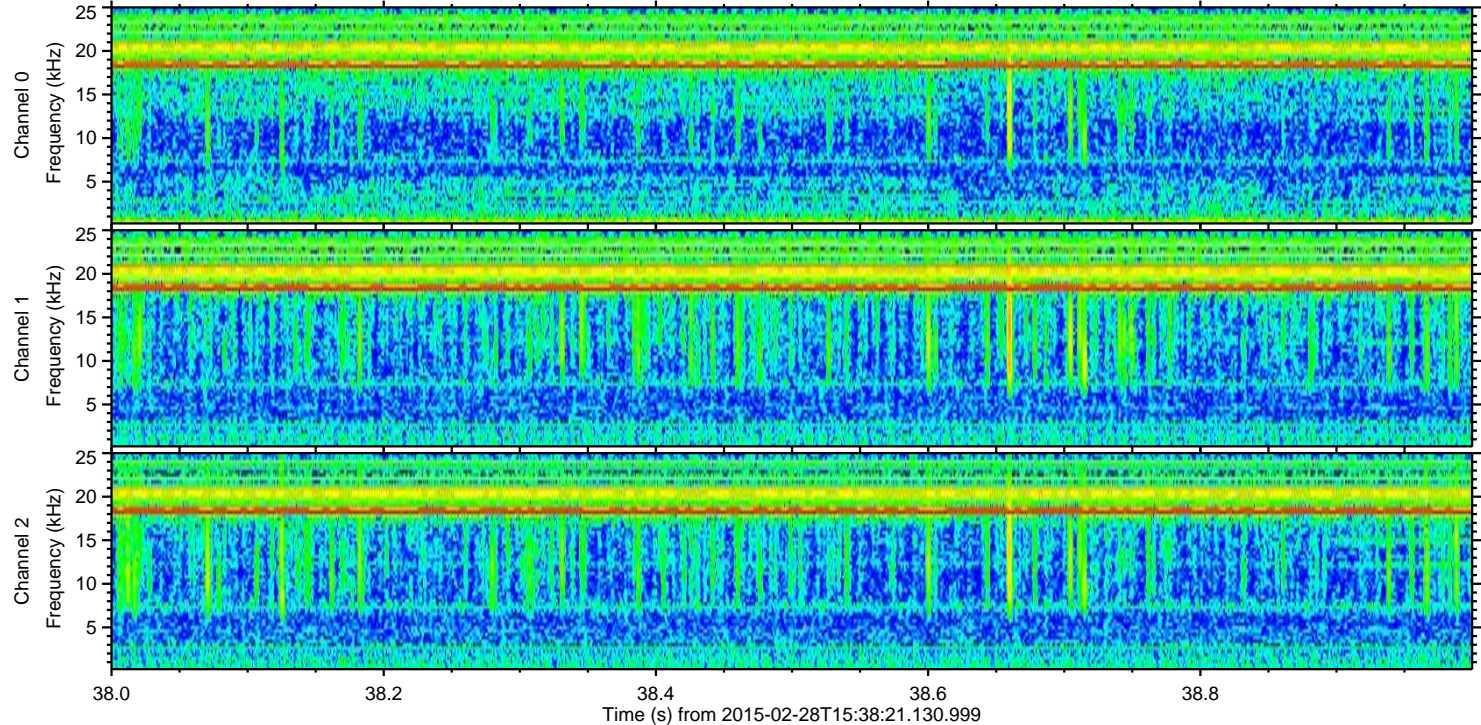
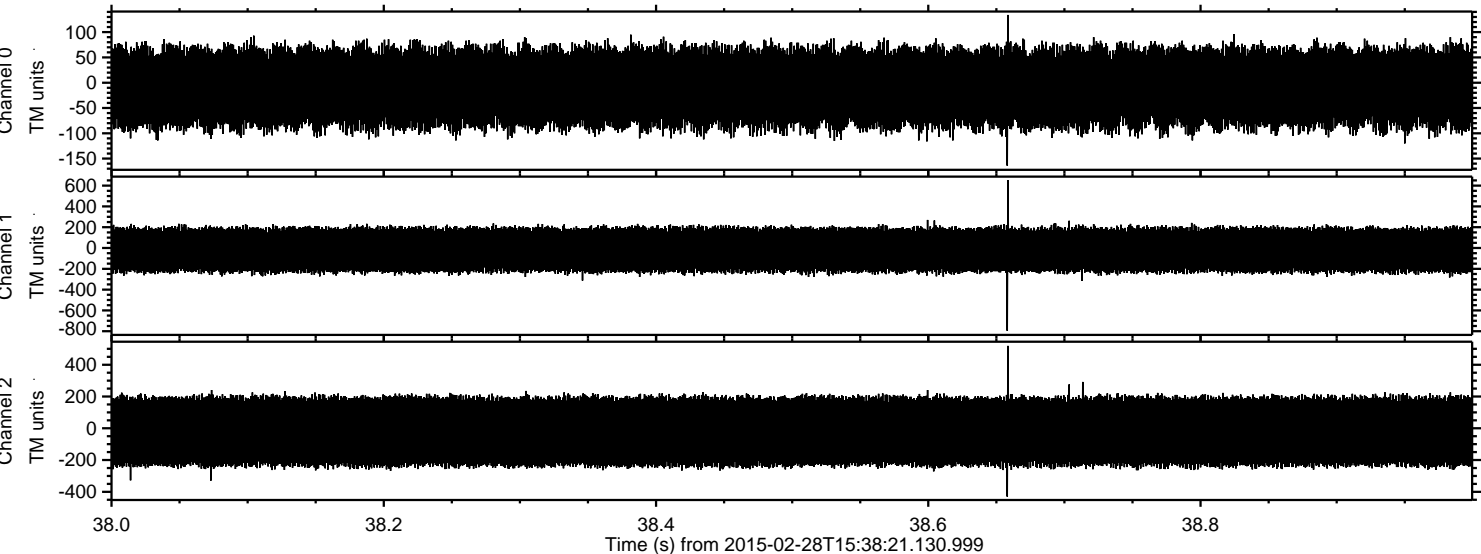

Processed Thu Mar 5 23:39:08 2015 by ELM ver.2012-10-06 from 001__elm20150228_153820__dat00.bin

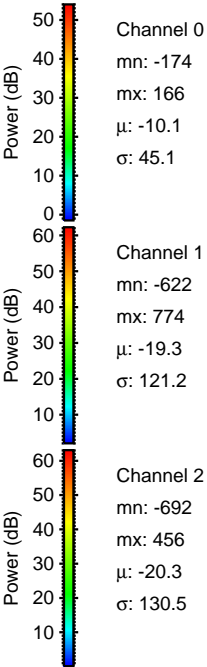
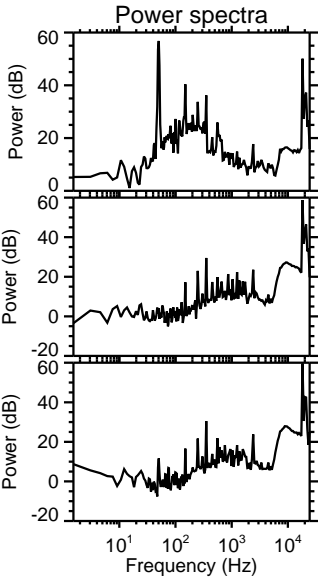
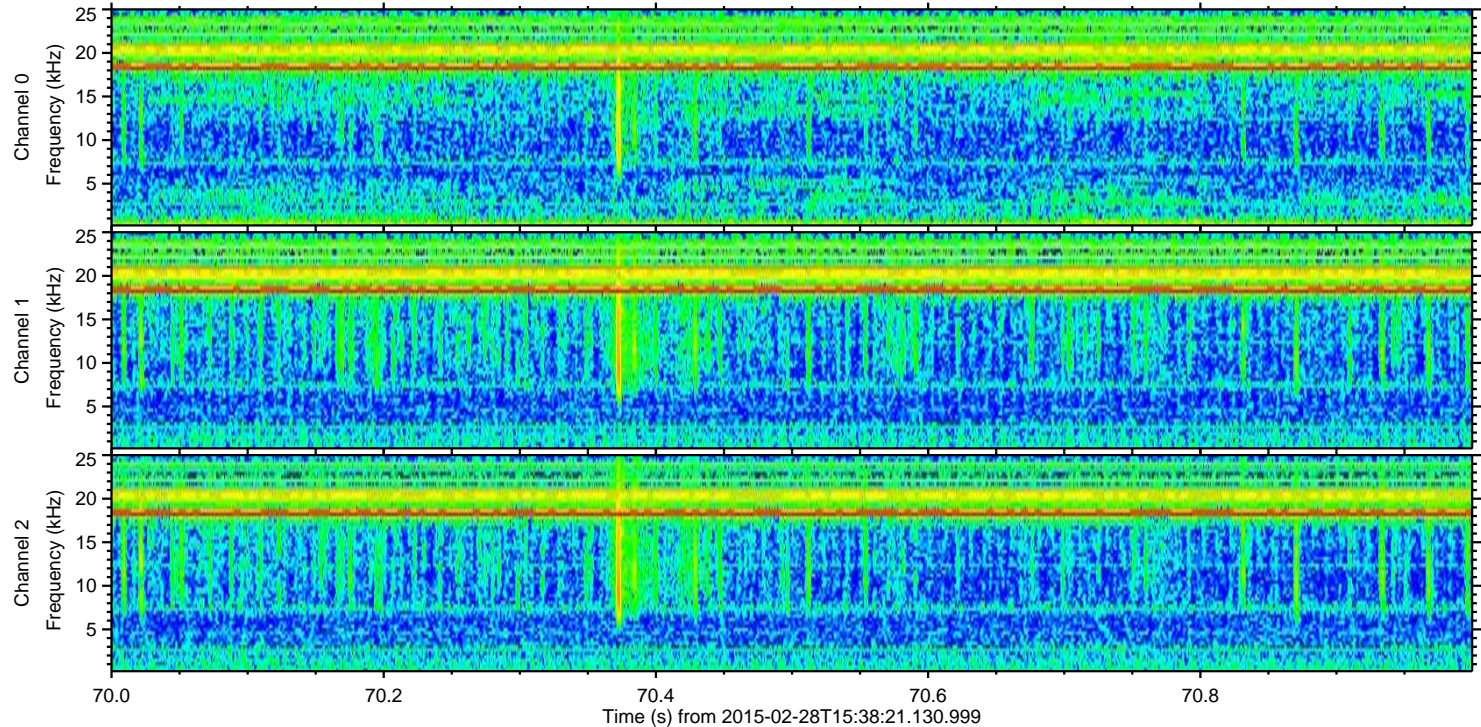
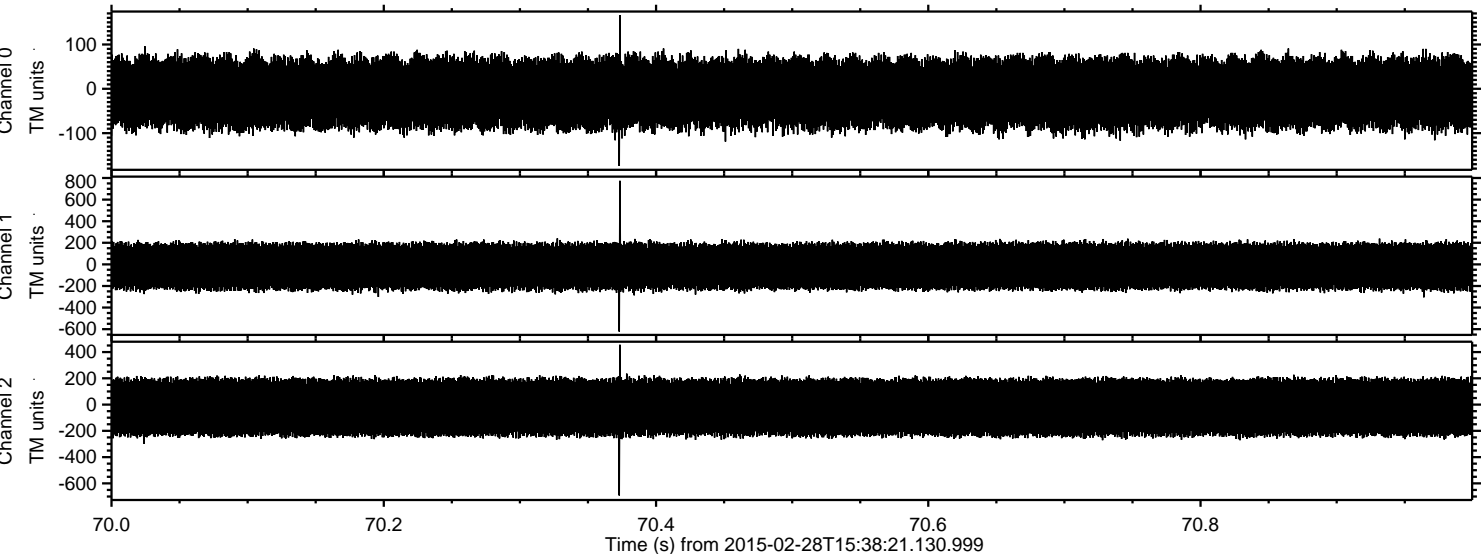

Processed Thu Mar 5 23:39:09 2015 by ELM ver.2012-10-06 from 001__elm20150228_153820__dat00.bin

