

# ELMAVAN 3D WAVEFORMS (Measured data sampled at 50 kHz) 49810 packets of 144 samples from 2015-02-28T15:08:20.191.000.

Processed Thu Mar 5 23:12:43 2015 by ELM ver.2012-10-06 from 001\_\_elm20150228\_150819\_\_dat00.bin

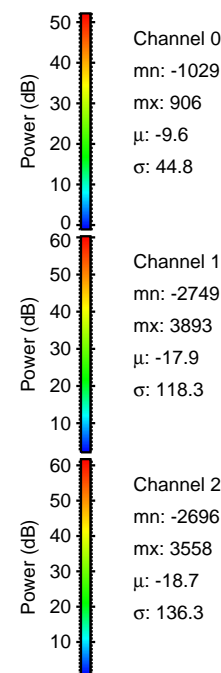

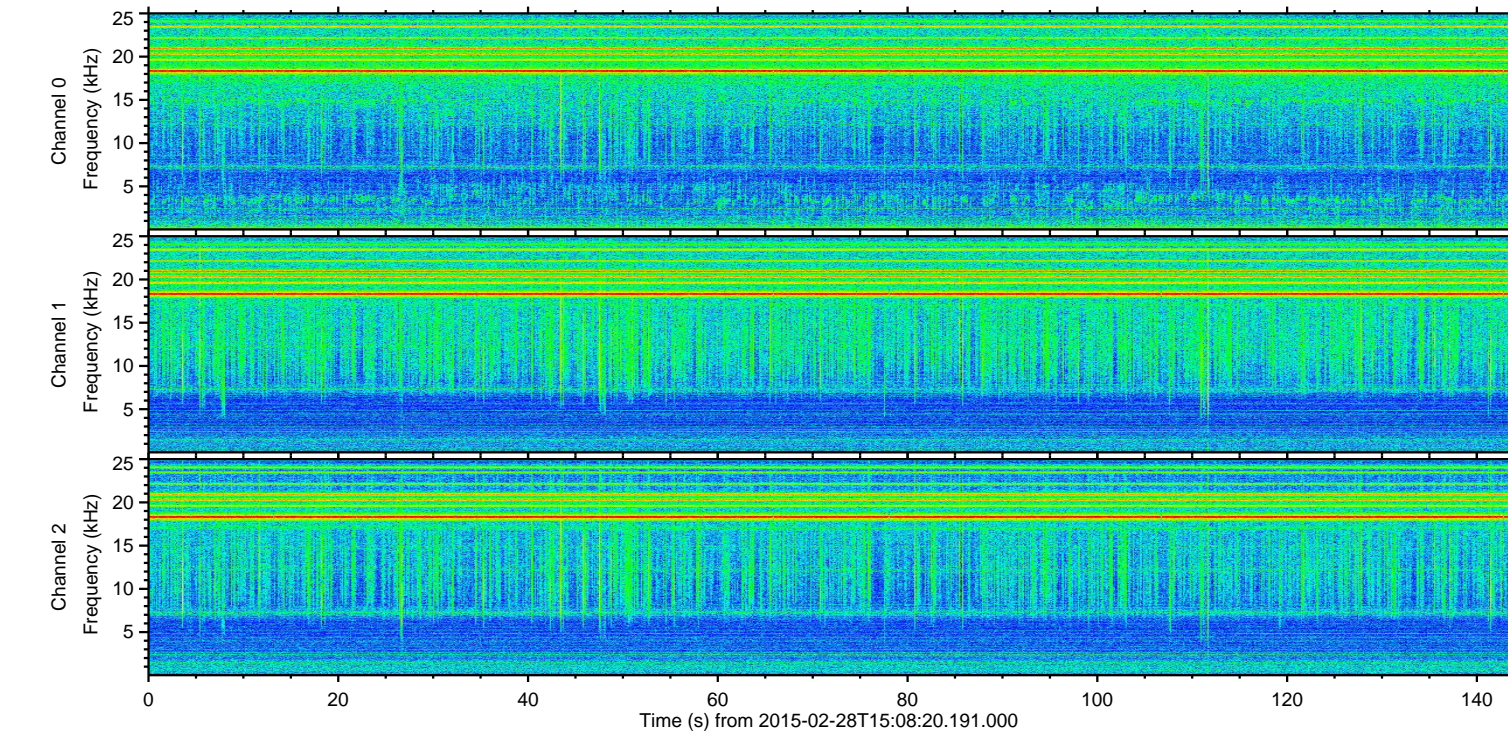
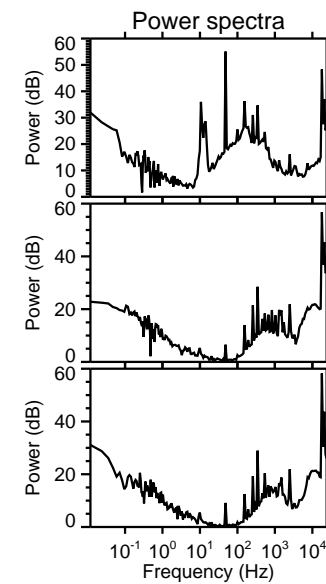
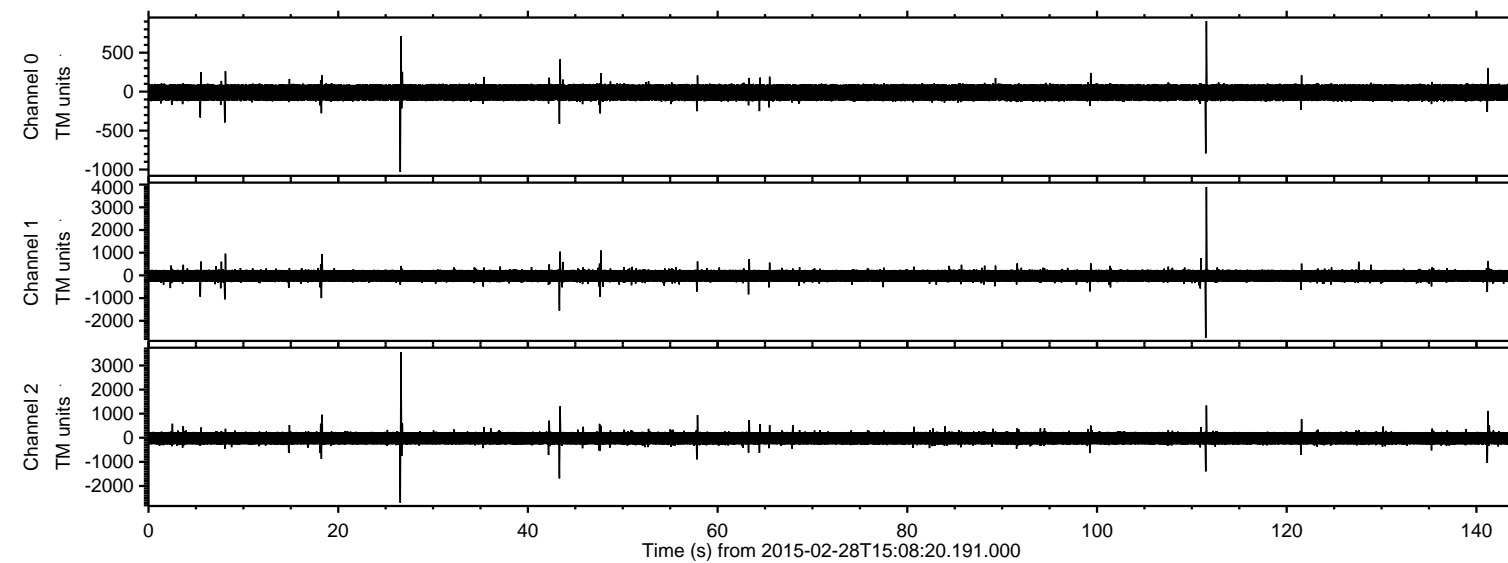

ELMAVAN 3D WAVEFORMS (Measured data sampled at 50 kHz) 49810 packets of 144 samples from 2015-02-28T15:08:20.191.000. Part 112/144

Processed Thu Mar 5 23:12:55 2015 by ELM ver.2012-10-06 from 001\_\_elm20150228\_150819\_\_dat00.bin

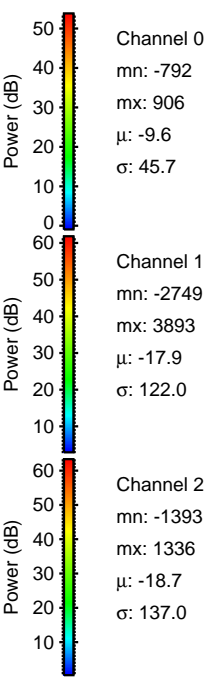
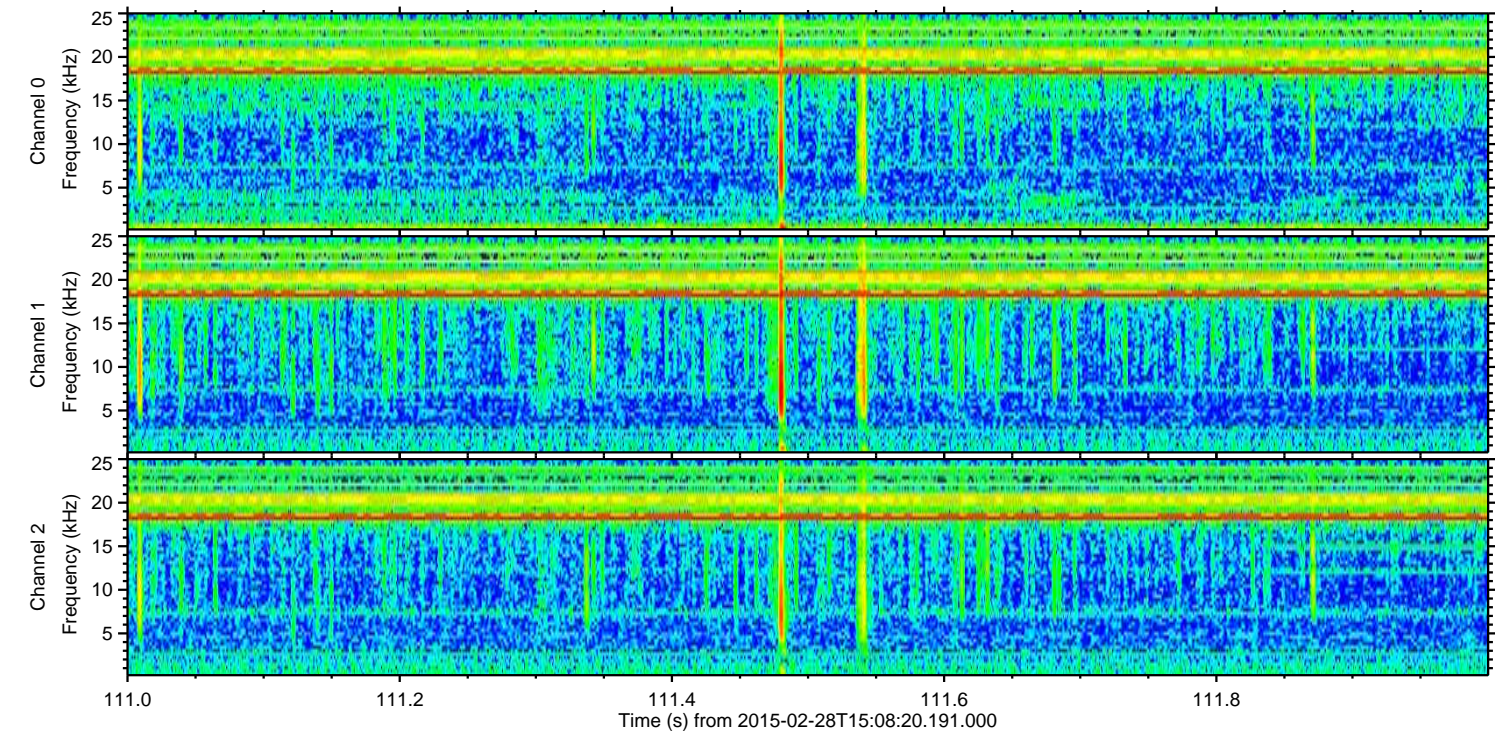
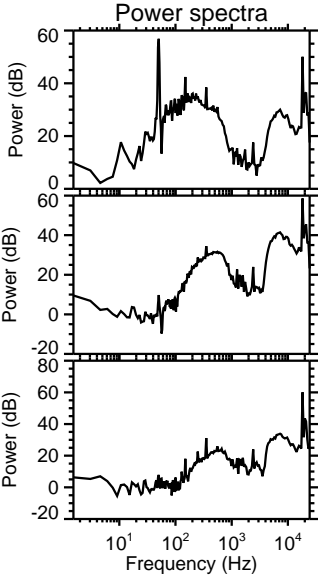
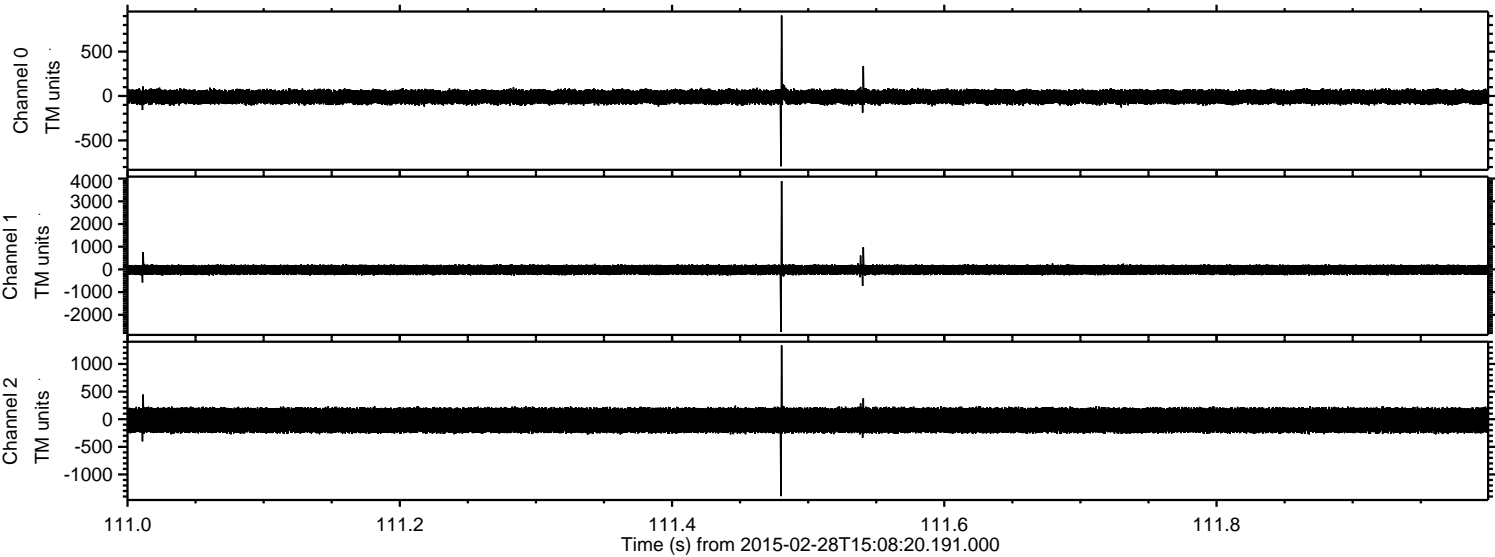



ELMAVAN 3D WAVEFORMS (Measured data sampled at 50 kHz) 49810 packets of 144 samples from 2015-02-28T15:08:20.191.000. Part 27/144

Processed Thu Mar 5 23:12:56 2015 by ELM ver.2012-10-06 from 001\_\_elm20150228\_150819\_\_dat00.bin

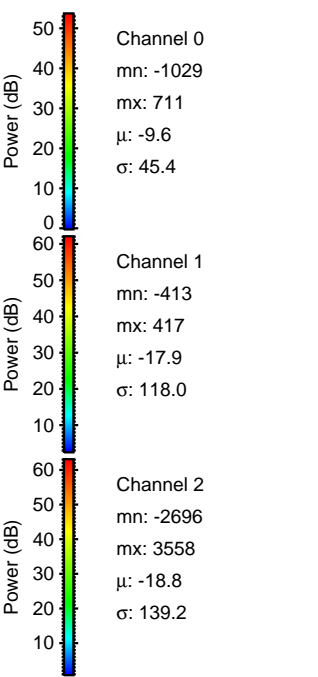
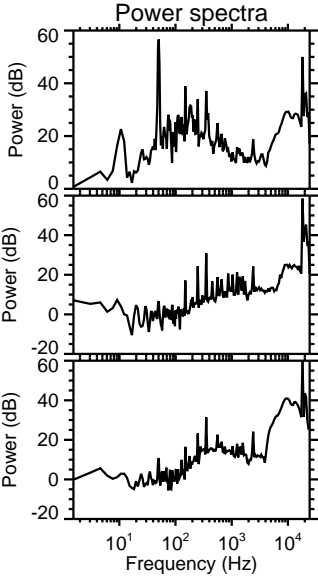
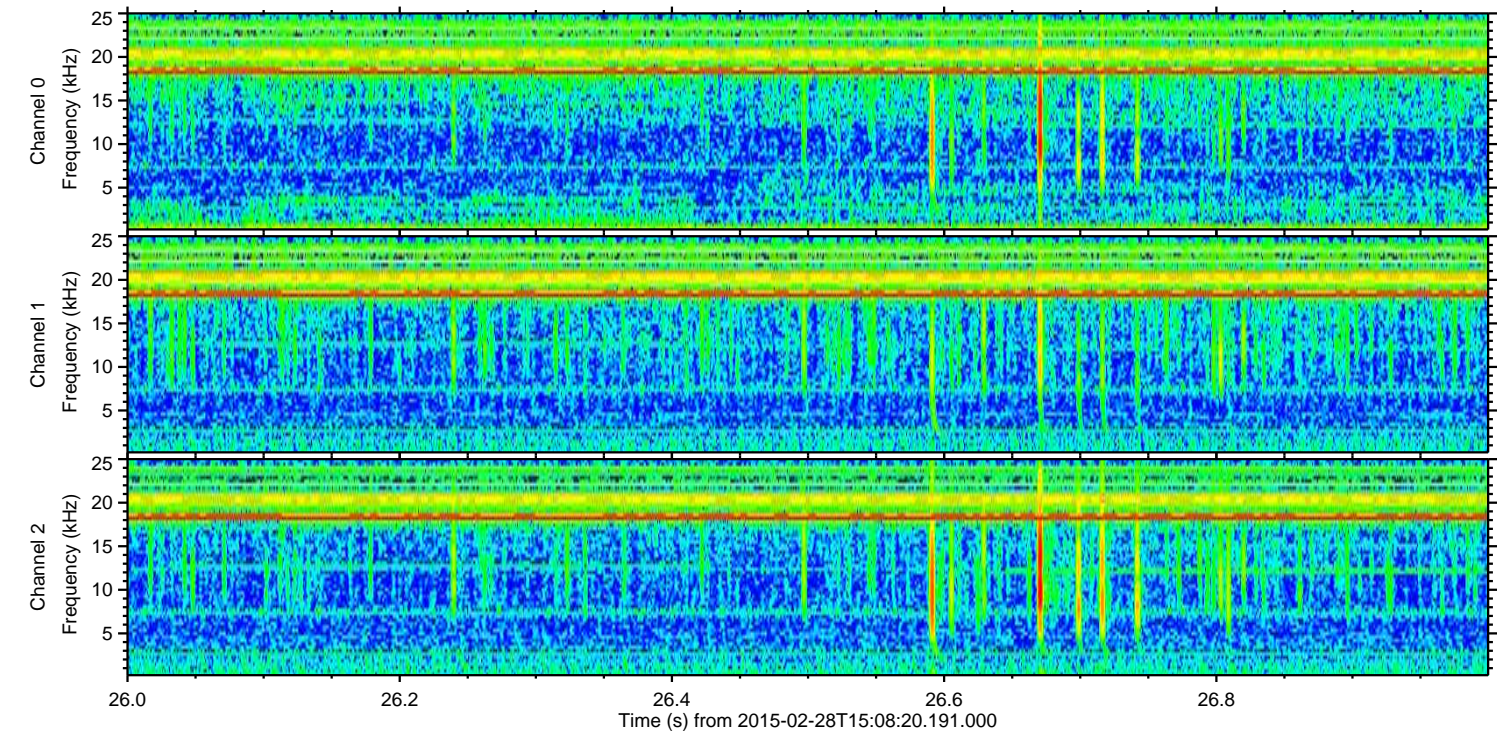
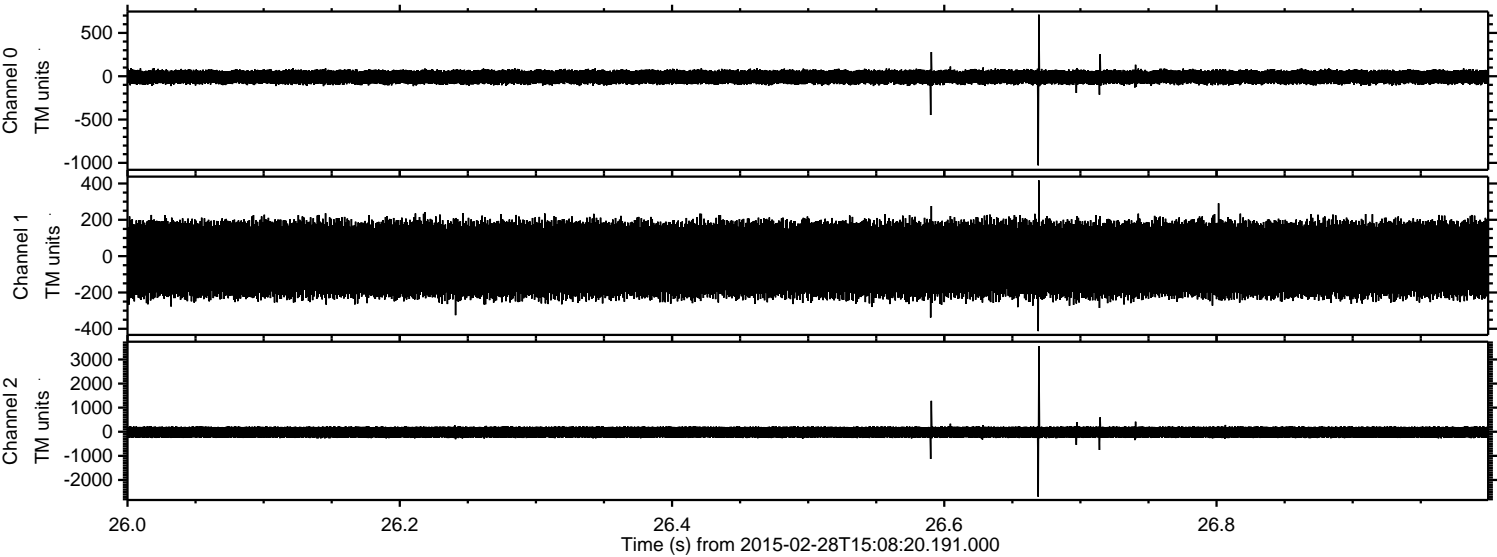

Channel 0  
mn: -1029  
mx: 711  
 $\mu$ : -9.6  
 $\sigma$ : 45.4

Channel 1  
mn: -413  
mx: 417  
 $\mu$ : -17.9  
 $\sigma$ : 118.0

Channel 2  
mn: -2696  
mx: 3558  
 $\mu$ : -18.8  
 $\sigma$ : 139.2



Processed Thu Mar 5 23:12:57 2015 by ELM ver.2012-10-06 from 001\_\_elm20150228\_150819\_\_dat00.bin

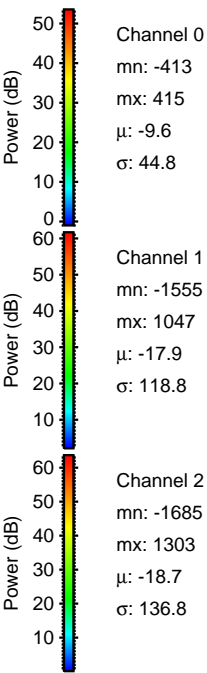
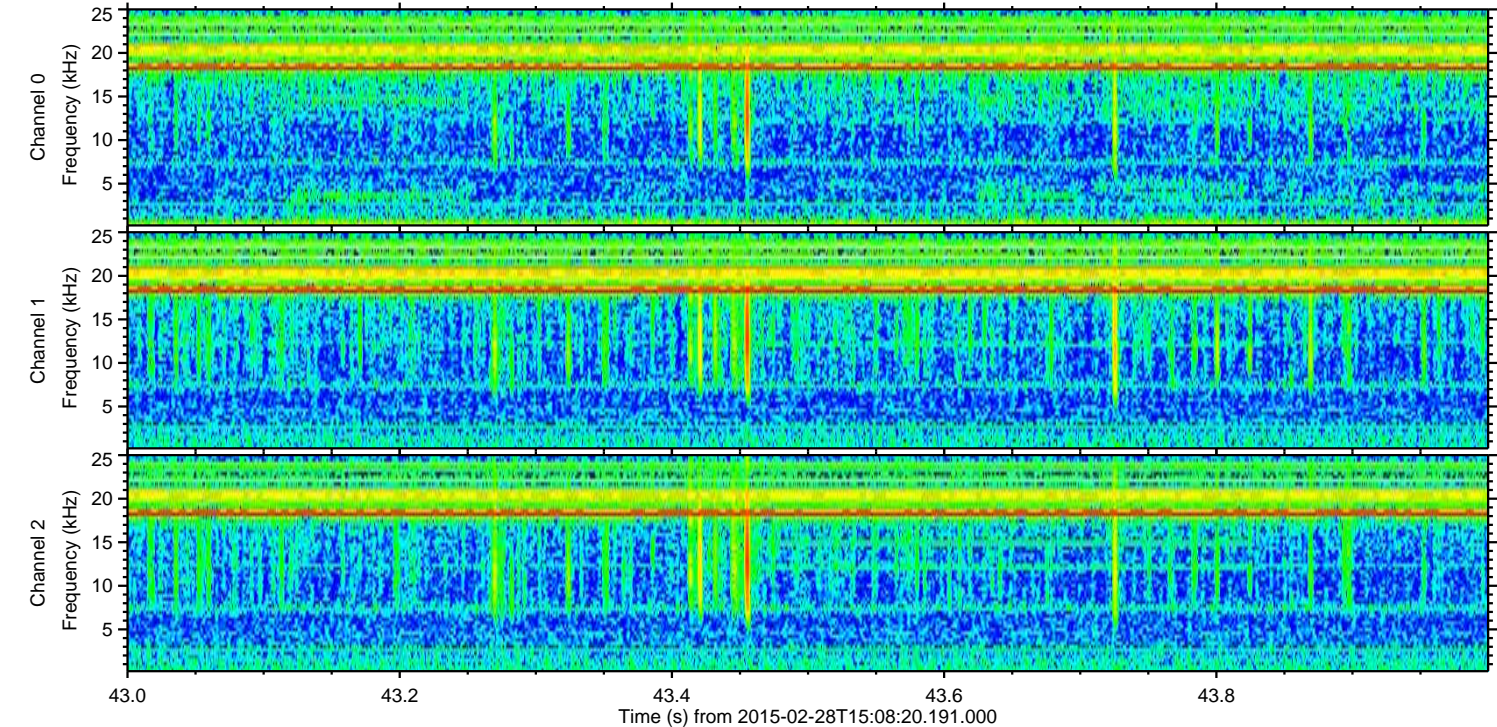
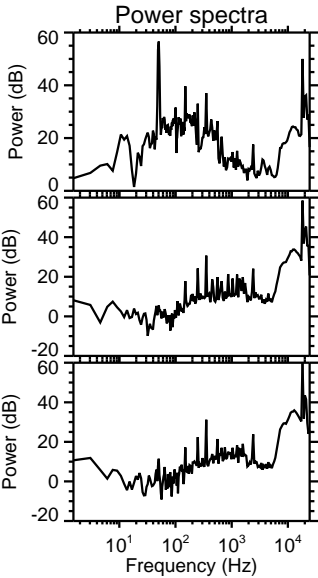
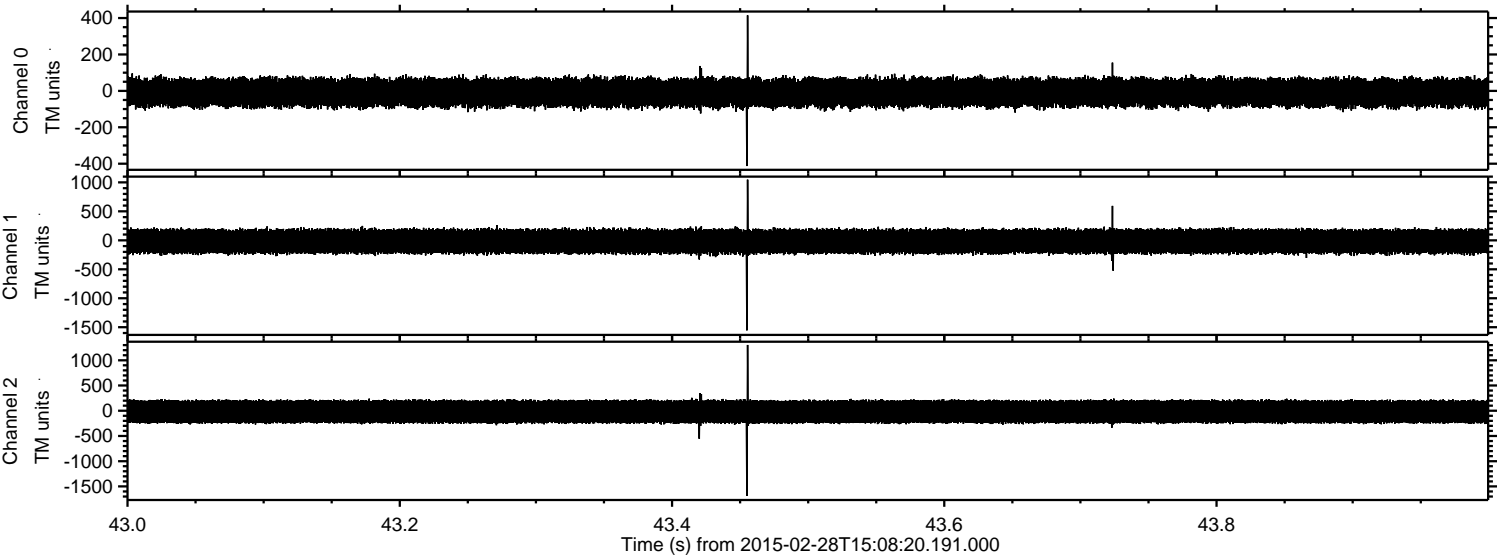



ELMAVAN 3D WAVEFORMS (Measured data sampled at 50 kHz) 49810 packets of 144 samples from 2015-02-28T15:08:20.191.000. Part 142/144

Processed Thu Mar 5 23:12:57 2015 by ELM ver.2012-10-06 from 001\_\_elm20150228\_150819\_\_dat00.bin

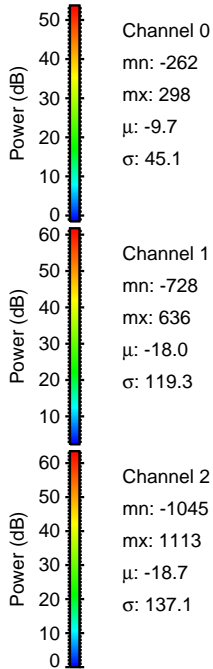
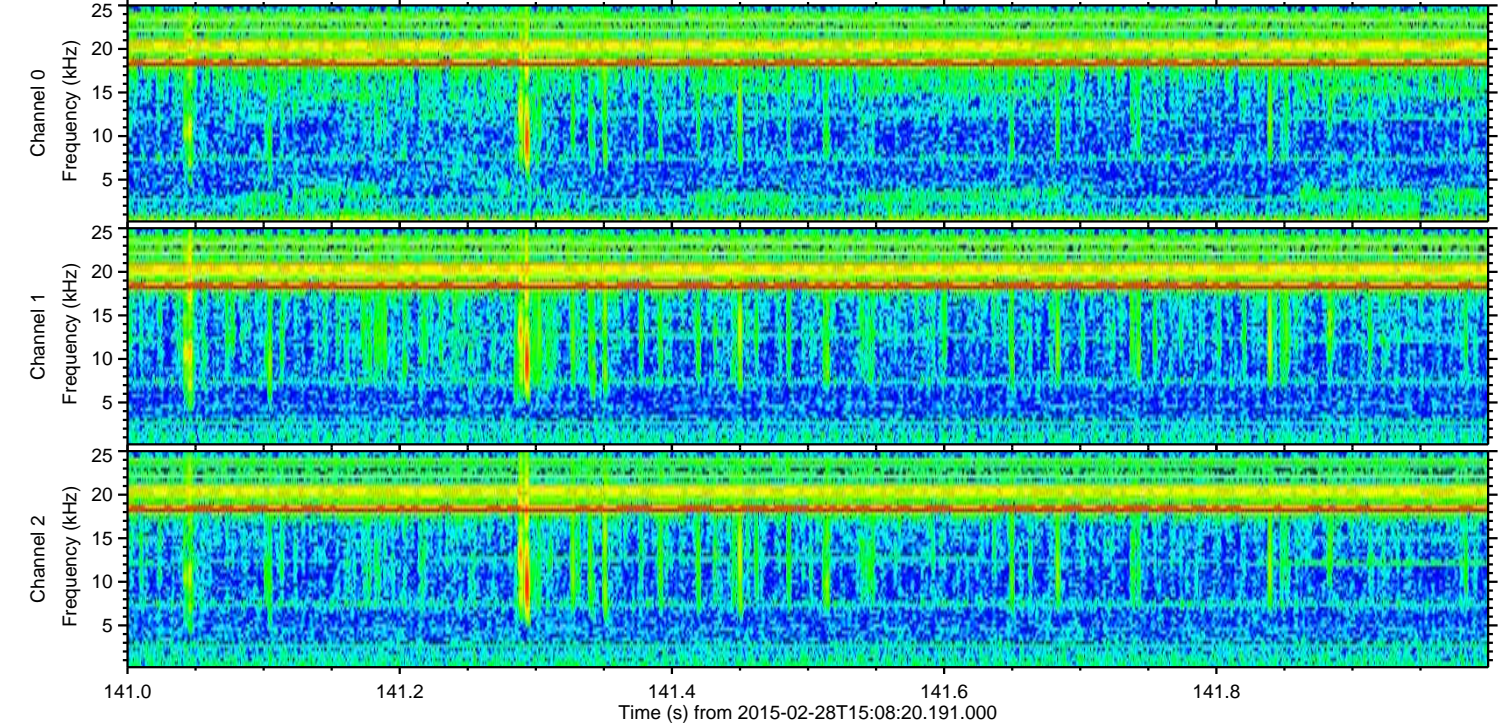
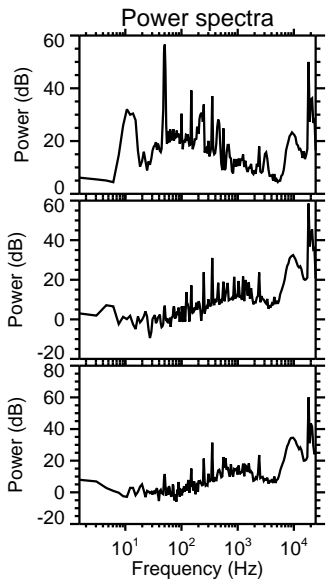
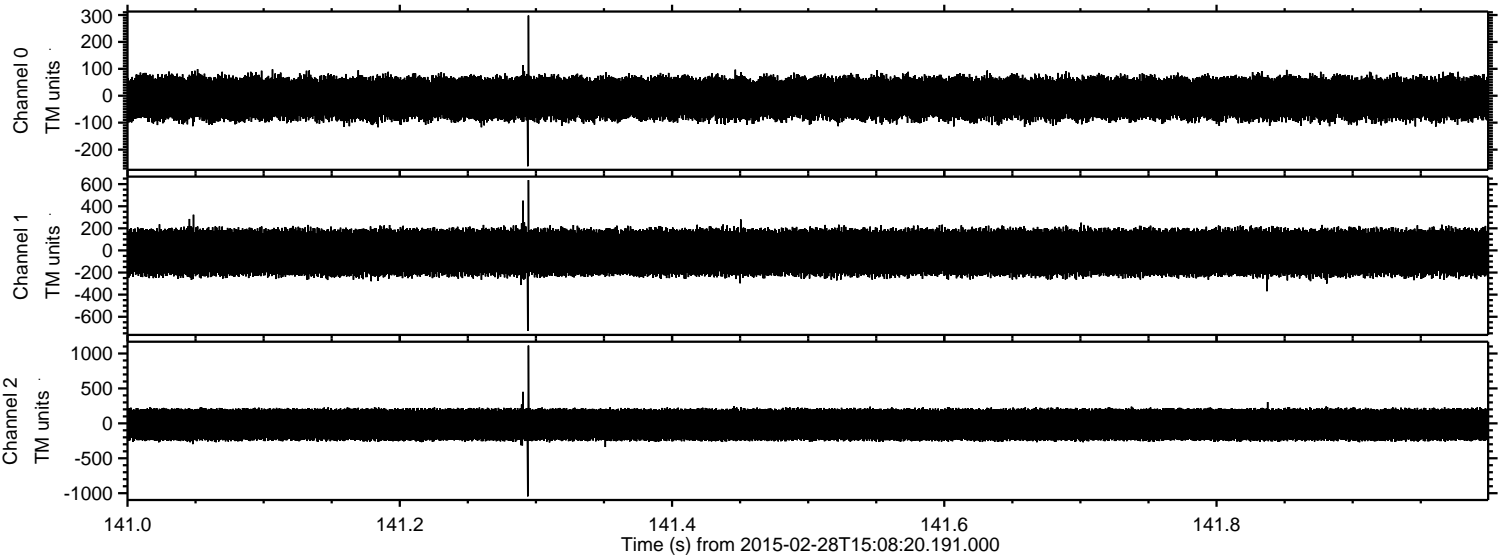

Channel 0  
mn: -262  
mx: 298  
 $\mu$ : -9.7  
 $\sigma$ : 45.1

Channel 1  
mn: -728  
mx: 636  
 $\mu$ : -18.0  
 $\sigma$ : 119.3

Channel 2  
mn: -1045  
mx: 1113  
 $\mu$ : -18.7  
 $\sigma$ : 137.1



ELMAVAN 3D WAVEFORMS (Measured data sampled at 50 kHz) 49810 packets of 144 samples from 2015-02-28T15:08:20.191.000. Part 48/144

Processed Thu Mar 5 23:12:58 2015 by ELM ver.2012-10-06 from 001\_\_elm20150228\_150819\_\_dat00.bin

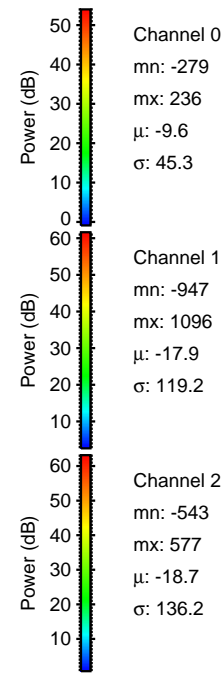
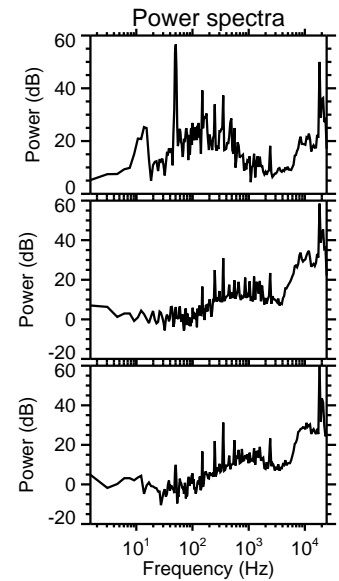
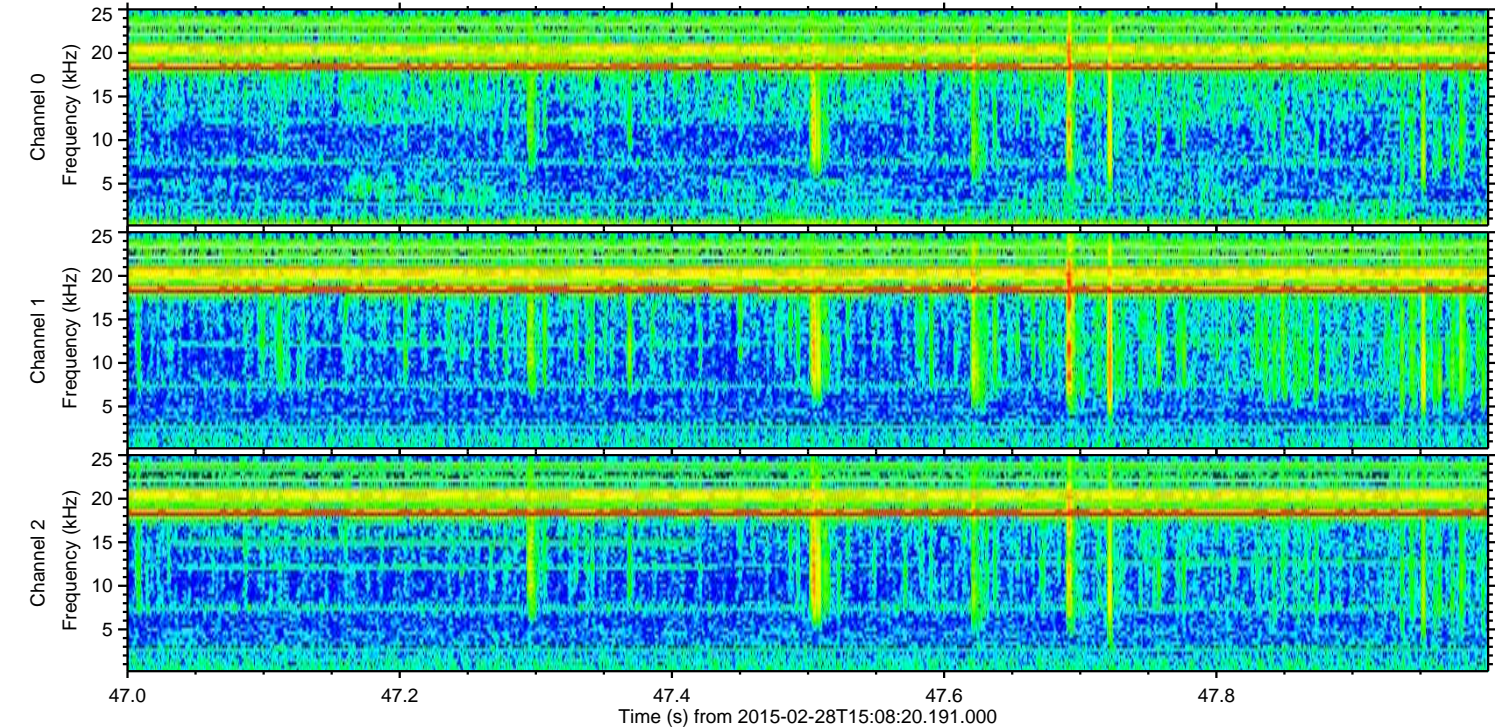
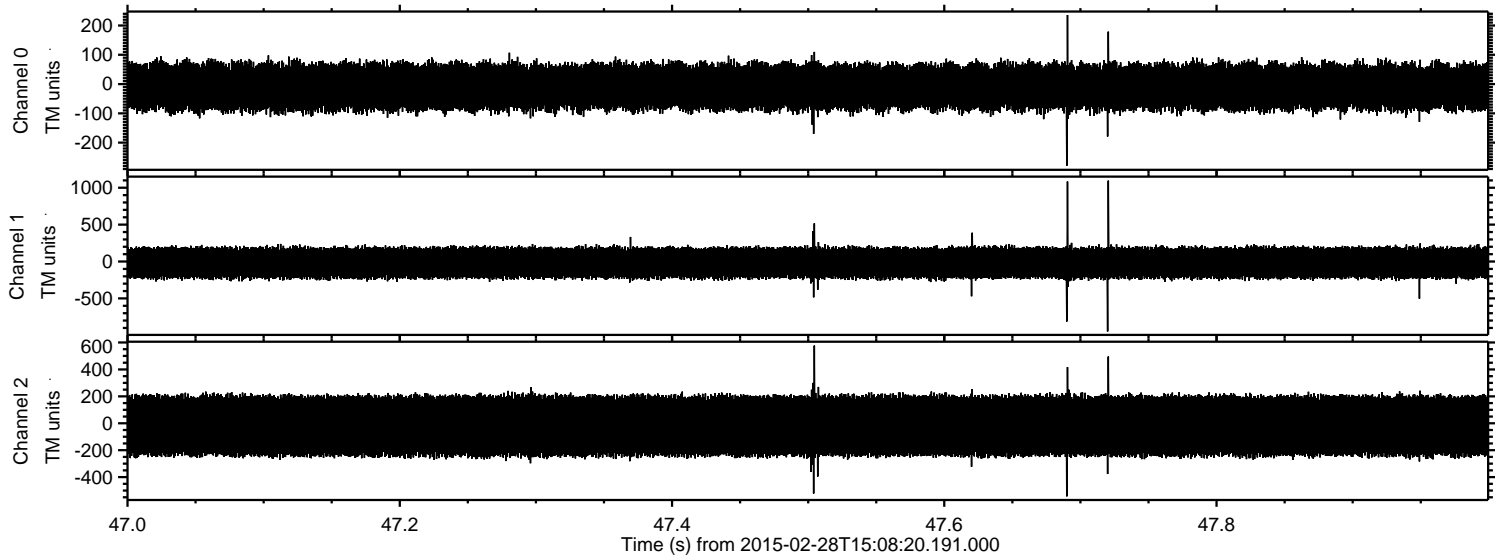



Processed Thu Mar 5 23:12:59 2015 by ELM ver.2012-10-06 from 001\_\_elm20150228\_150819\_\_dat00.bin

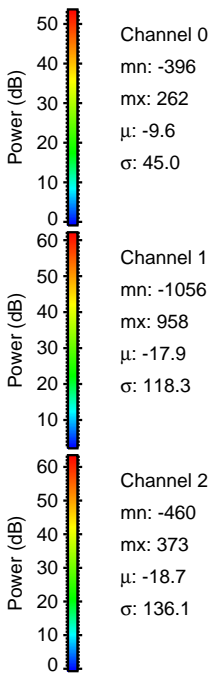
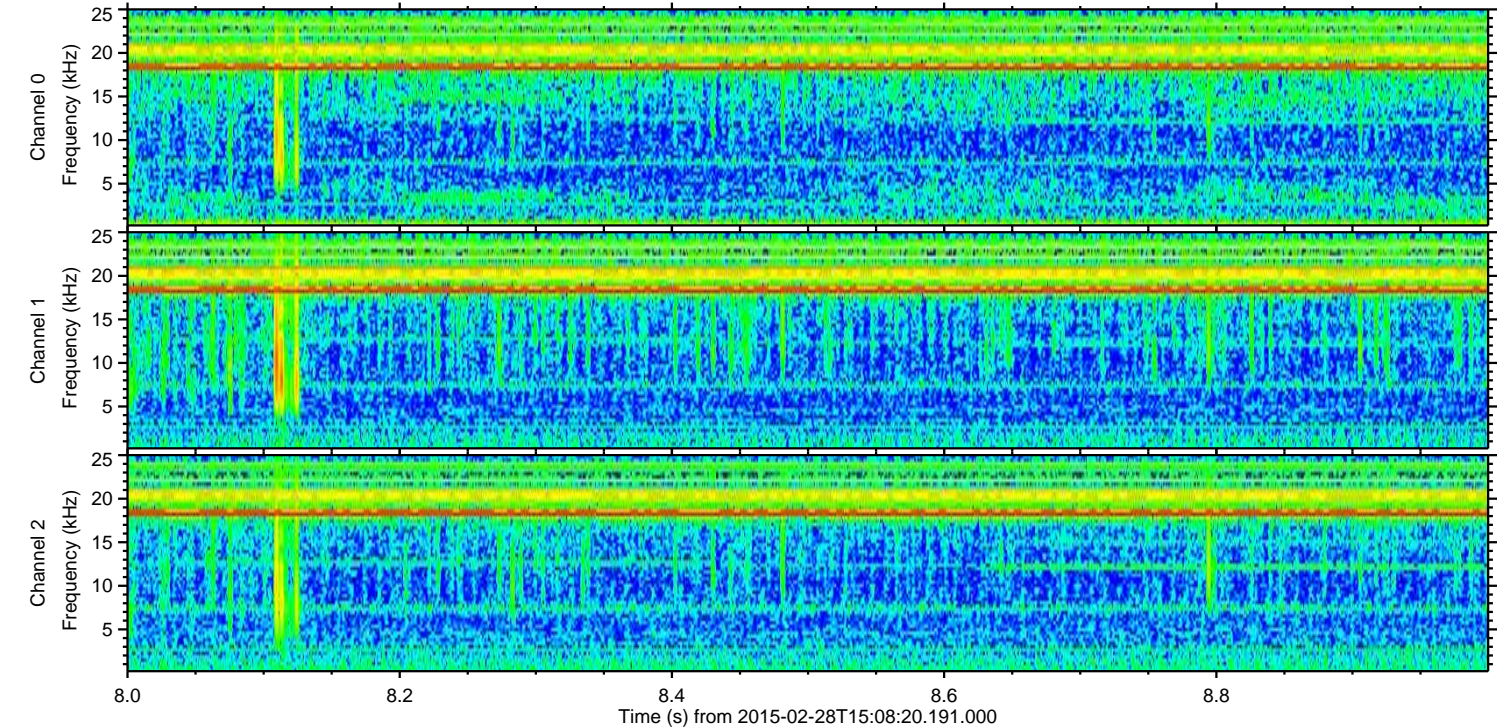
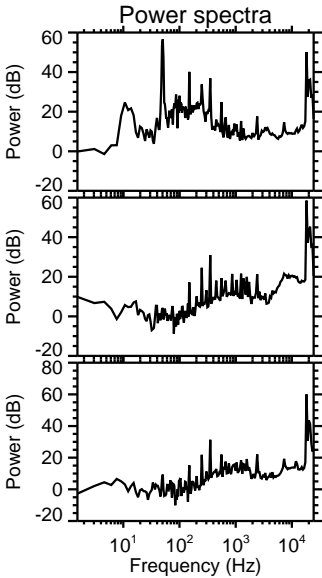
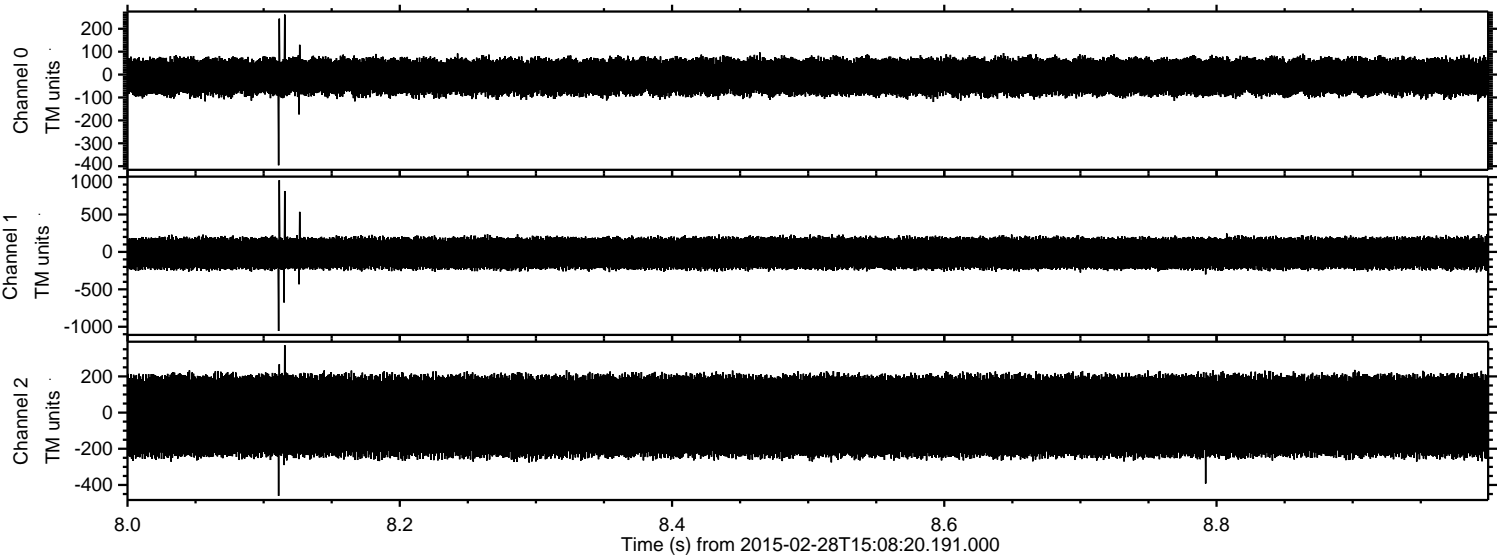



ELMAVAN 3D WAVEFORMS (Measured data sampled at 50 kHz) 49810 packets of 144 samples from 2015-02-28T15:08:20.191.000. Part 19/144

Processed Thu Mar 5 23:13:00 2015 by ELM ver.2012-10-06 from 001\_\_elm20150228\_150819\_\_dat00.bin

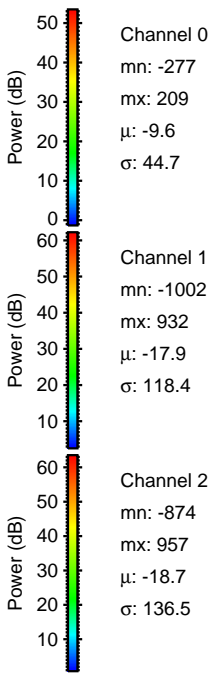
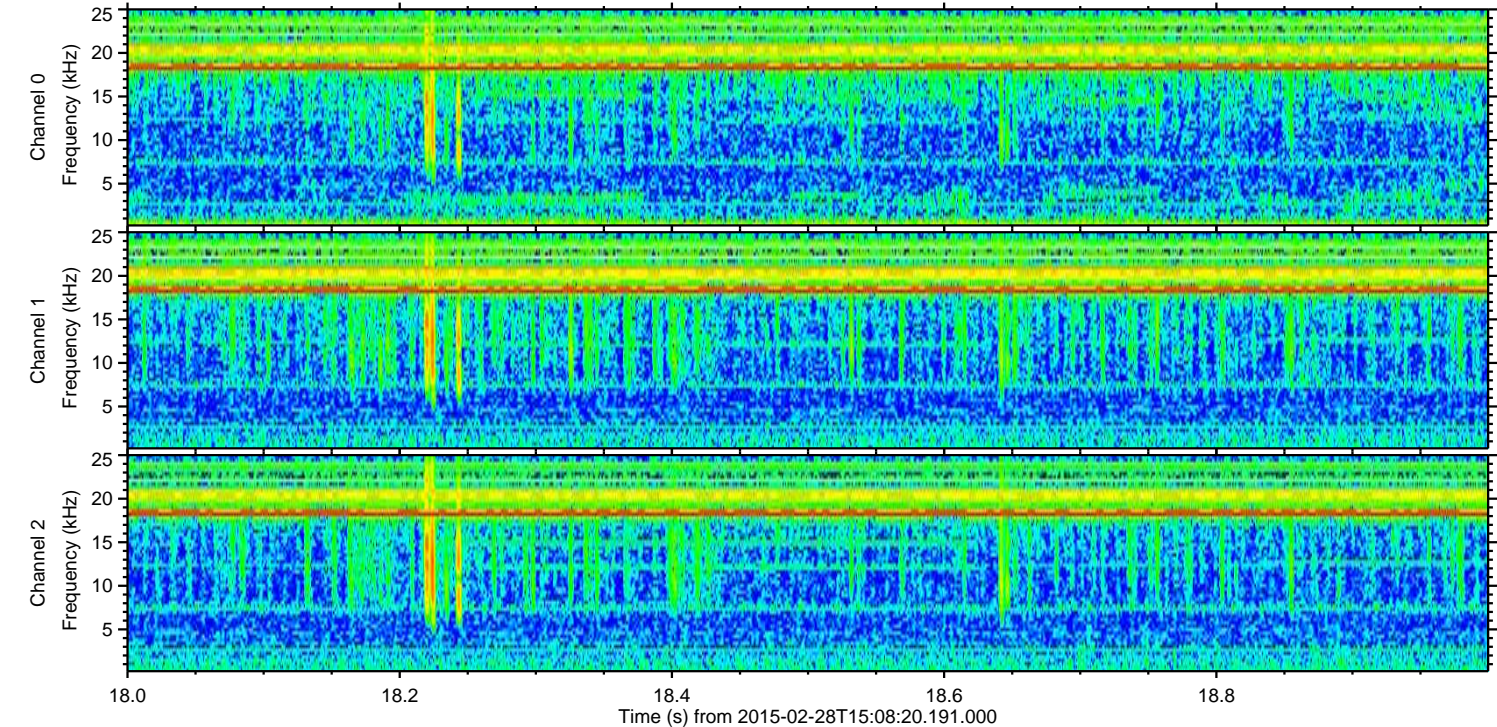
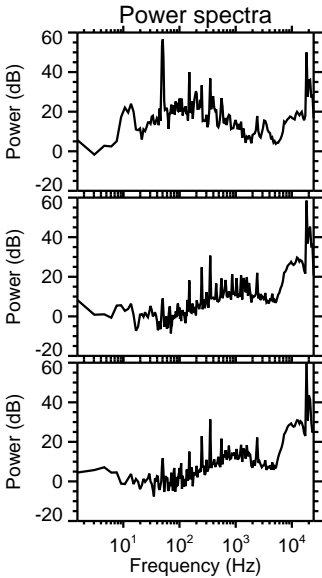
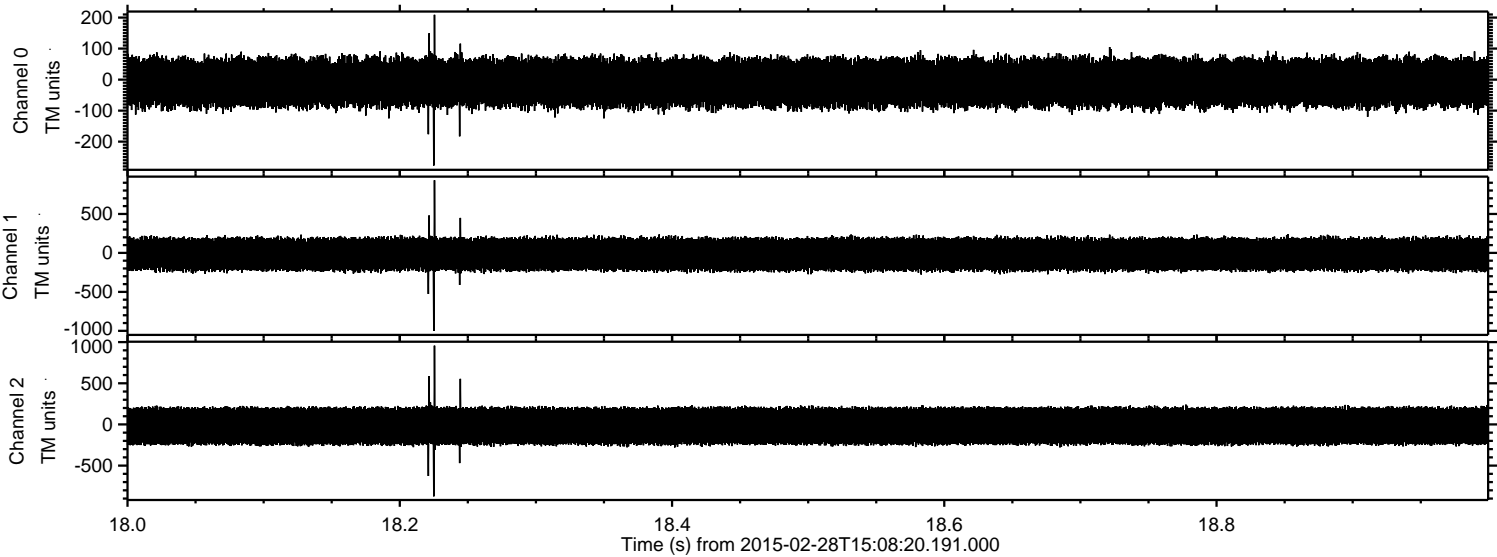



Processed Thu Mar 5 23:13:01 2015 by ELM ver.2012-10-06 from 001\_\_elm20150228\_150819\_\_dat00.bin

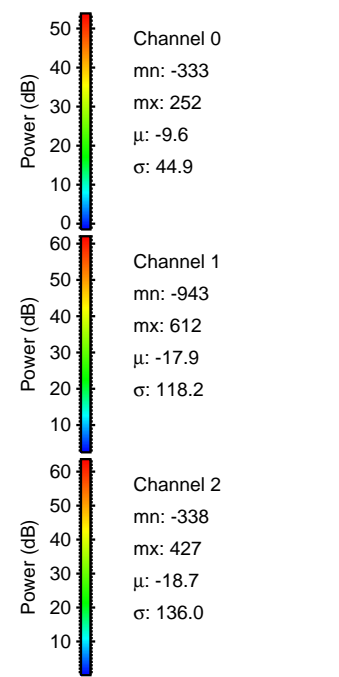
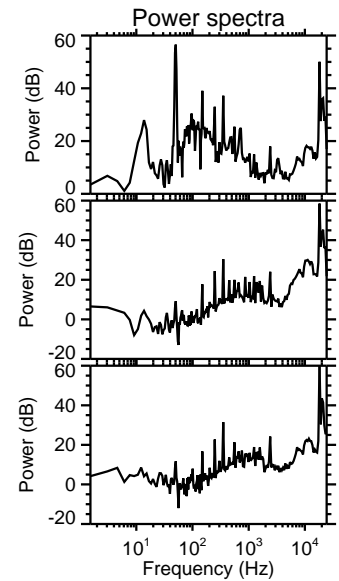
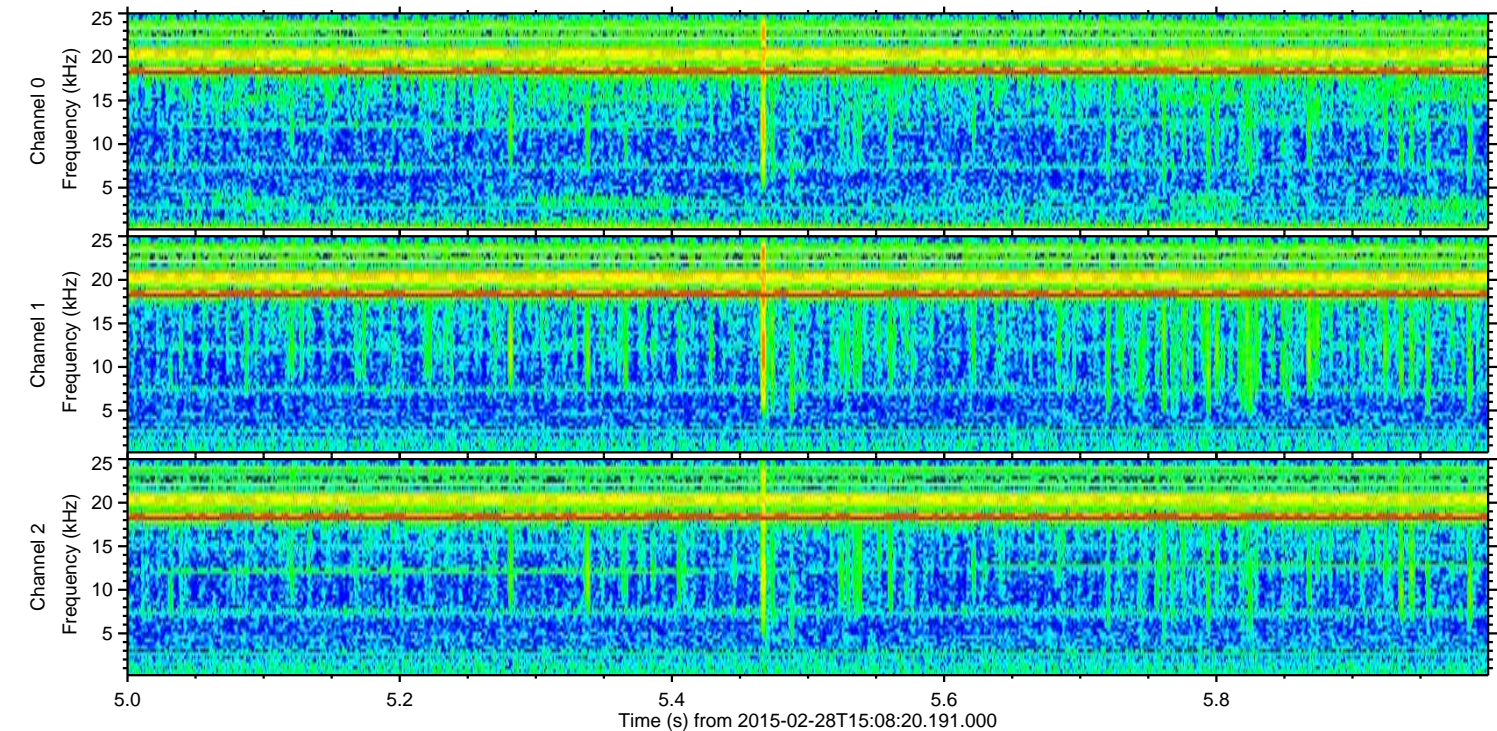
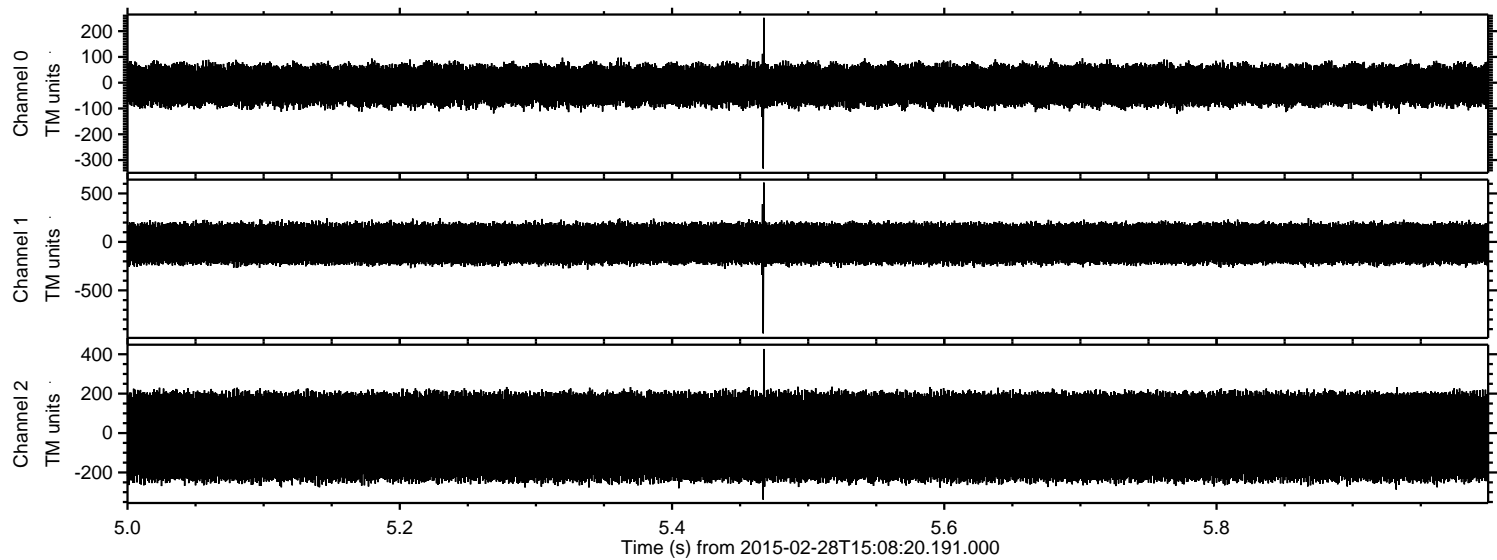



Processed Thu Mar 5 23:13:02 2015 by ELM ver.2012-10-06 from 001\_\_elm20150228\_150819\_\_dat00.bin

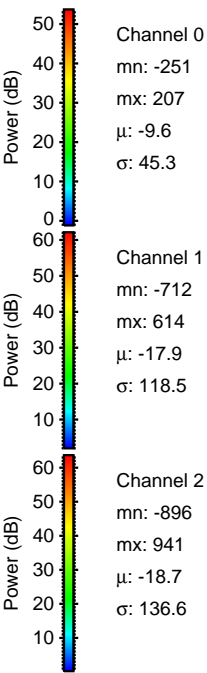
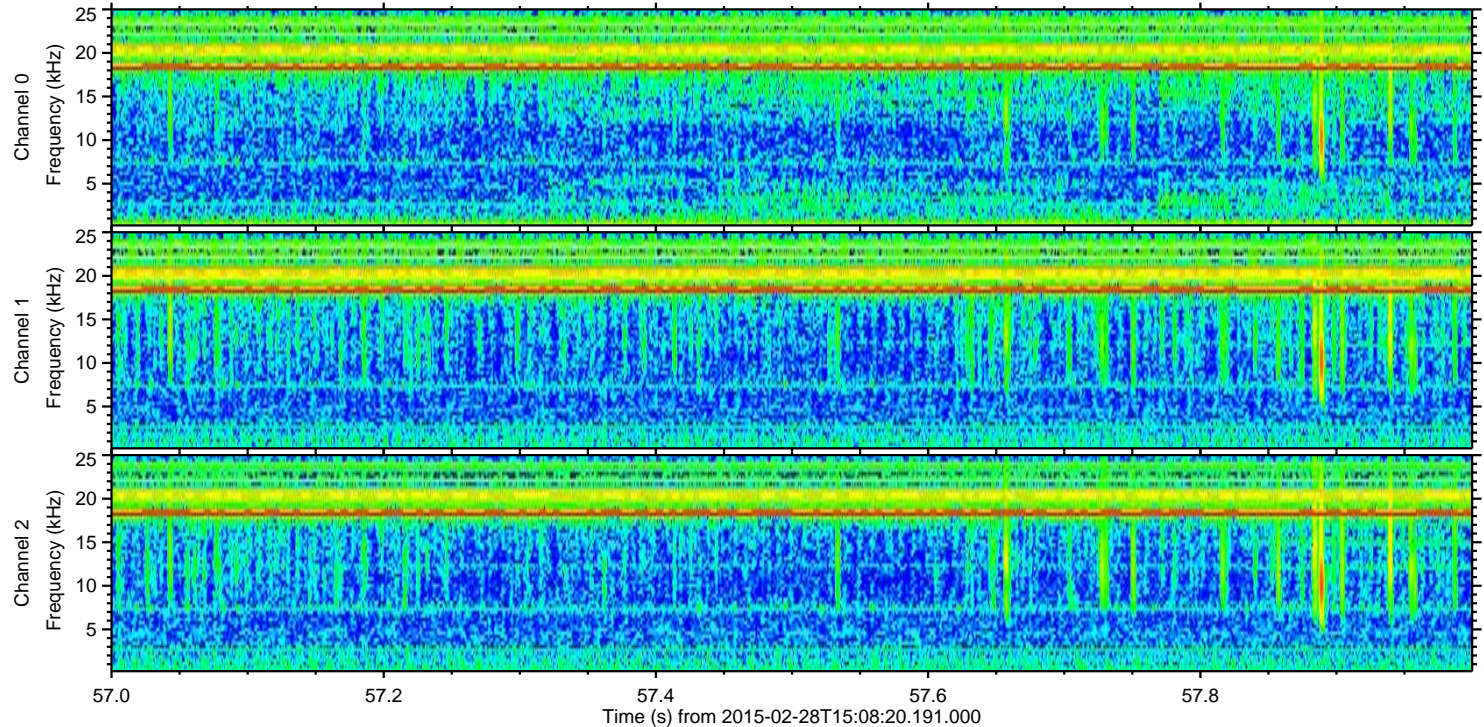
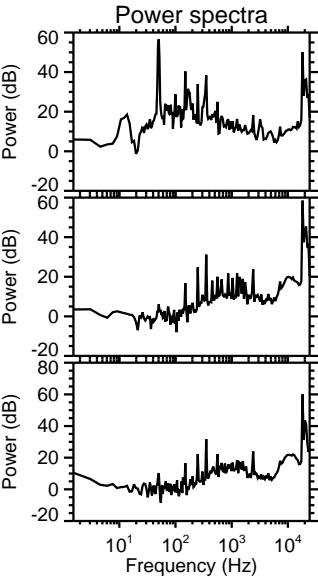
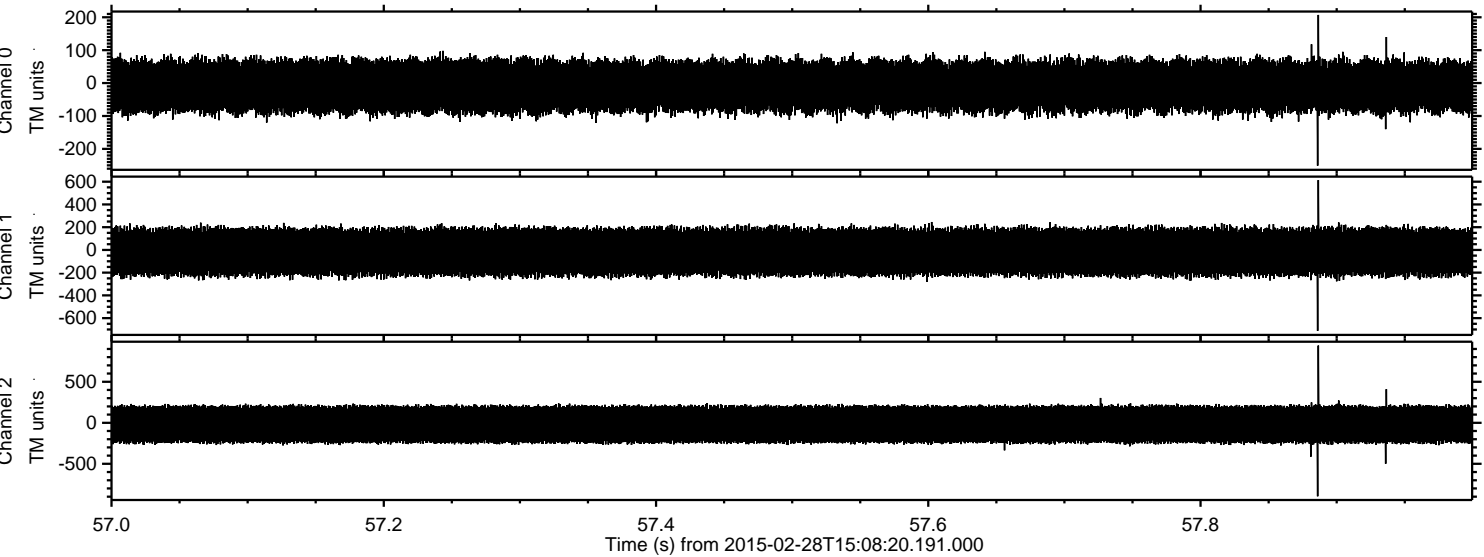



ELMAVAN 3D WAVEFORMS (Measured data sampled at 50 kHz) 49810 packets of 144 samples from 2015-02-28T15:08:20.191.000. Part 25/144

Processed Thu Mar 5 23:13:03 2015 by ELM ver.2012-10-06 from 001\_\_elm20150228\_150819\_\_dat00.bin

