

# ELMAVAN 3D WAVEFORMS (Measured data sampled at 50 kHz) 49802 packets of 144 samples from 2015-02-28T10:48:11.906.999.

Processed Thu Mar 5 20:14:45 2015 by ELM ver.2012-10-06 from 001\_\_elm20150228\_104810\_\_dat00.bin

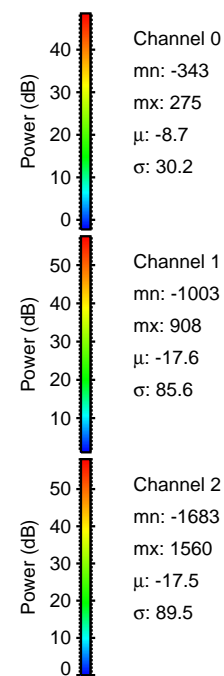

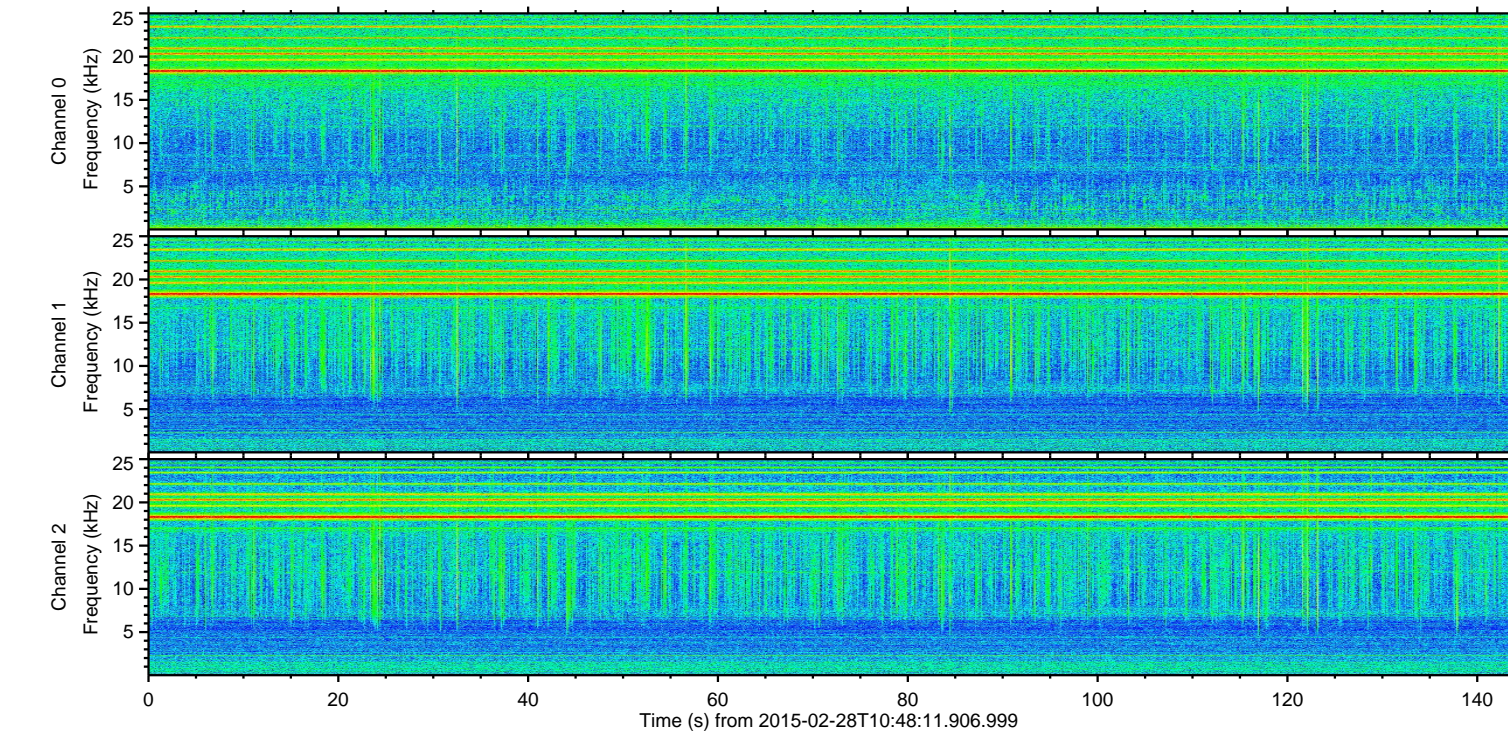
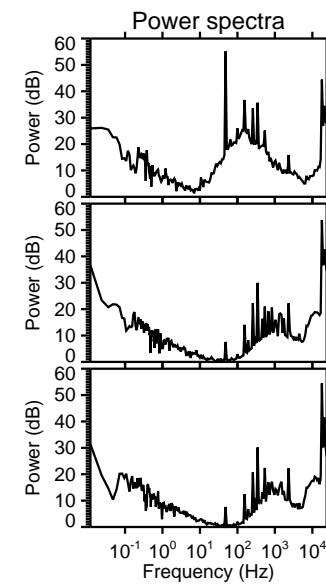
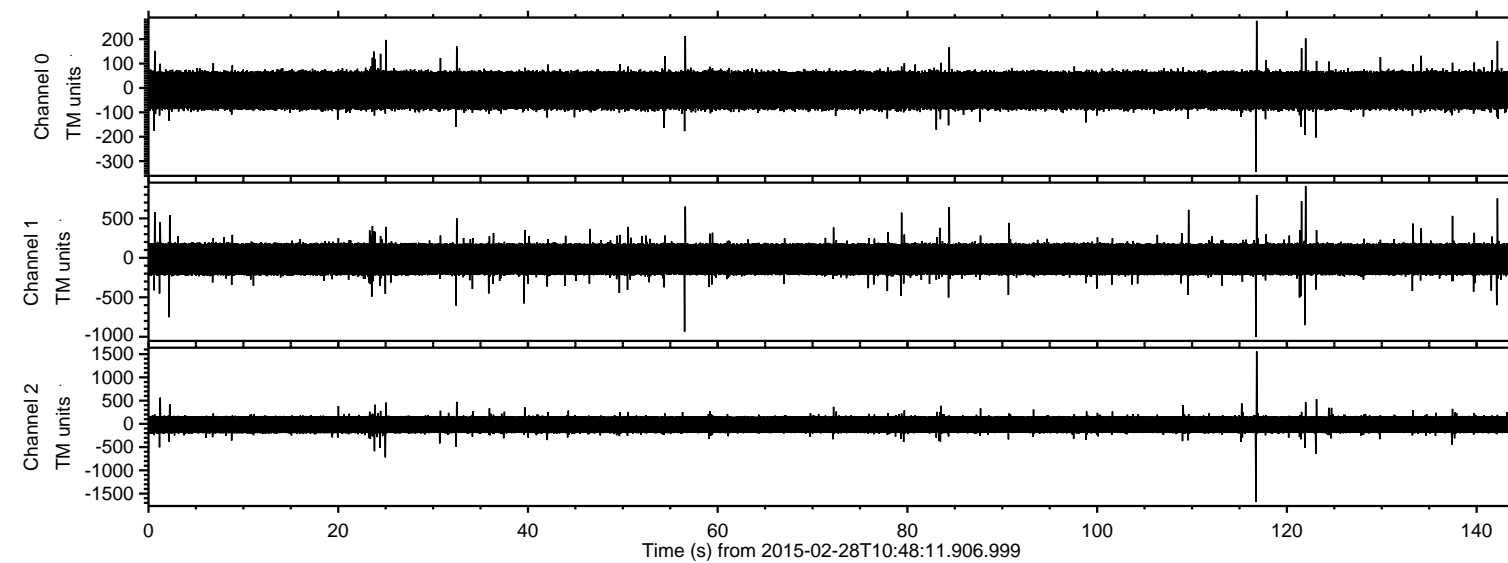

ELMAVAN 3D WAVEFORMS (Measured data sampled at 50 kHz) 49802 packets of 144 samples from 2015-02-28T10:48:11.906.999. Part 117/144

Processed Thu Mar 5 20:14:56 2015 by ELM ver.2012-10-06 from 001\_\_elm20150228\_104810\_\_dat00.bin

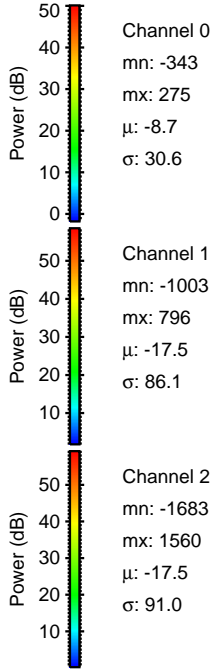
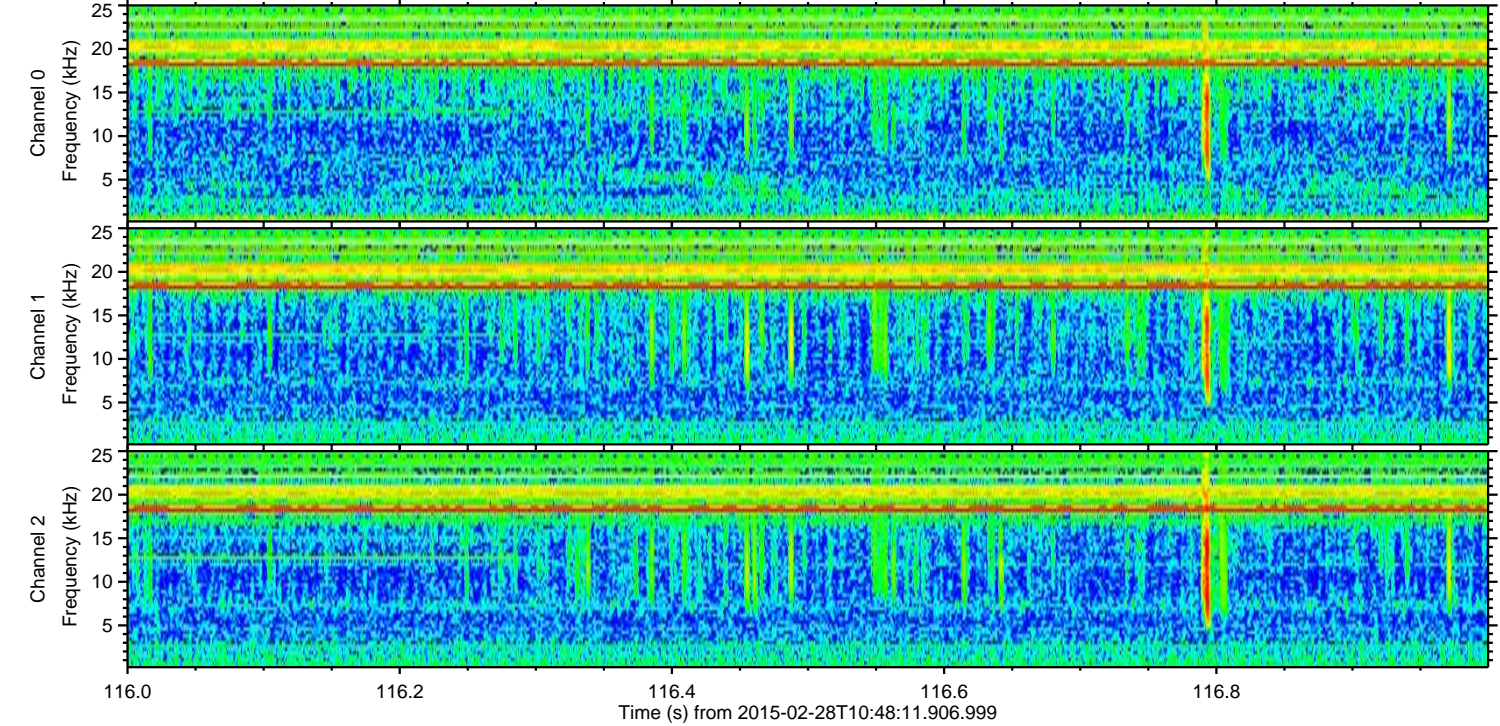
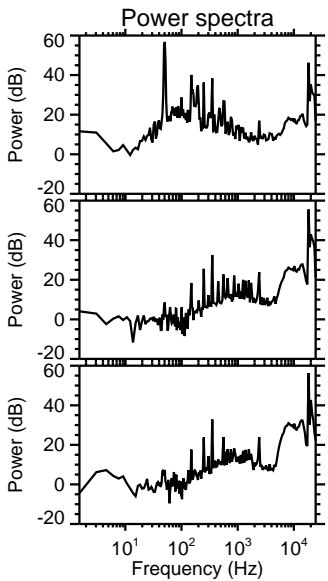
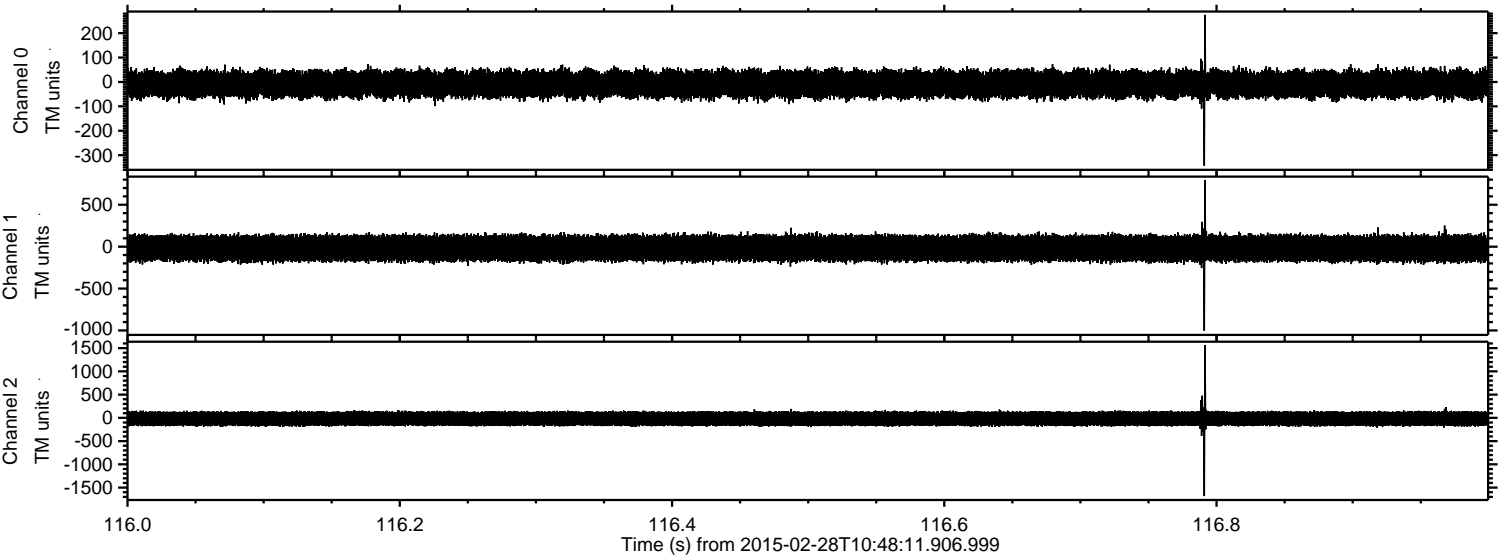



Processed Thu Mar 5 20:14:57 2015 by ELM ver.2012-10-06 from 001\_\_elm20150228\_104810\_\_dat00.bin

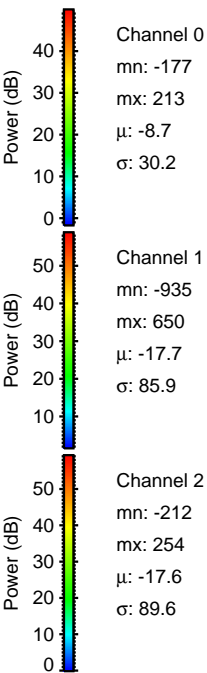
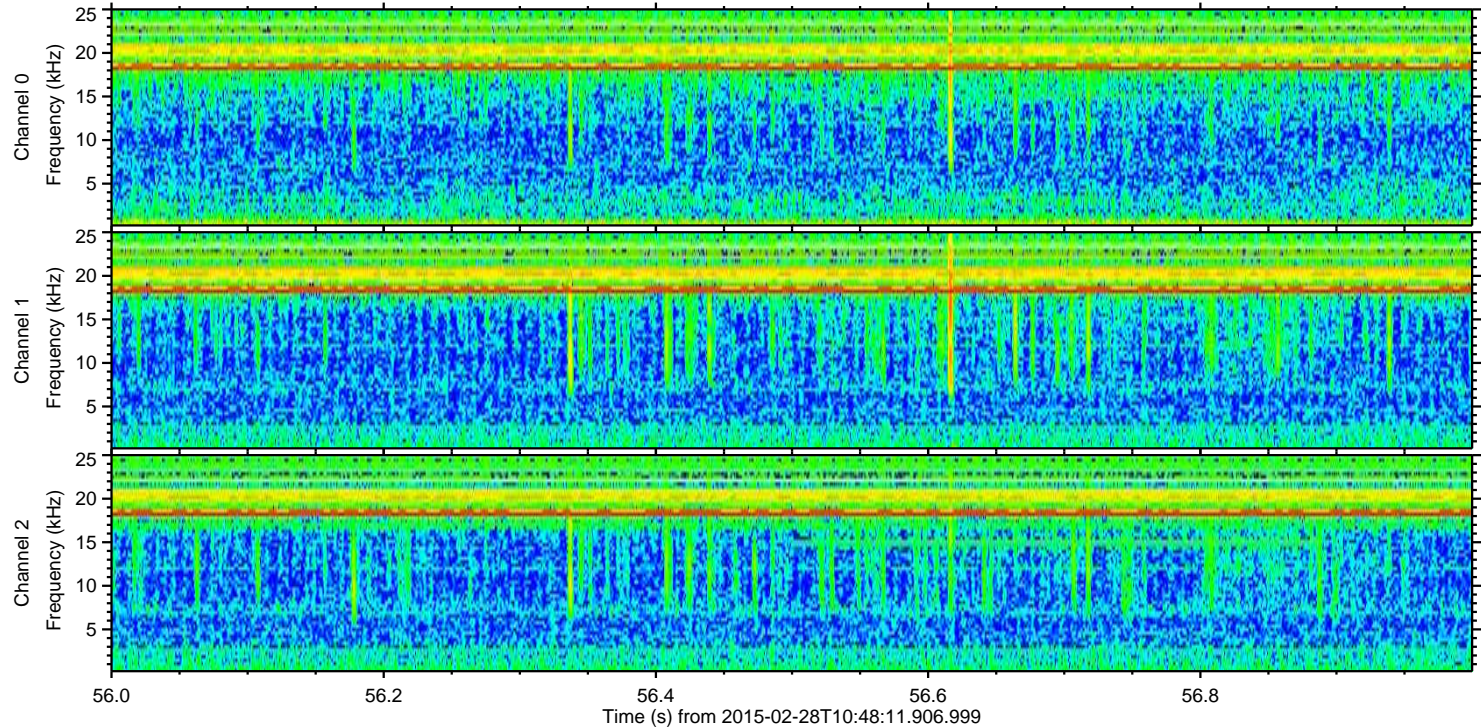
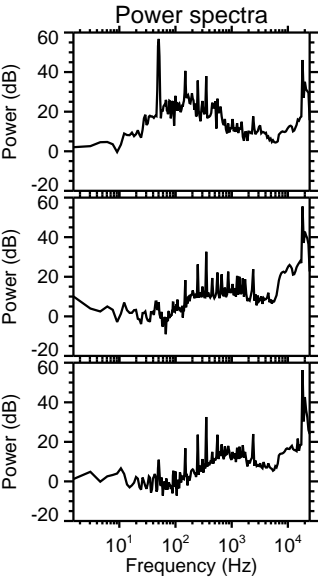
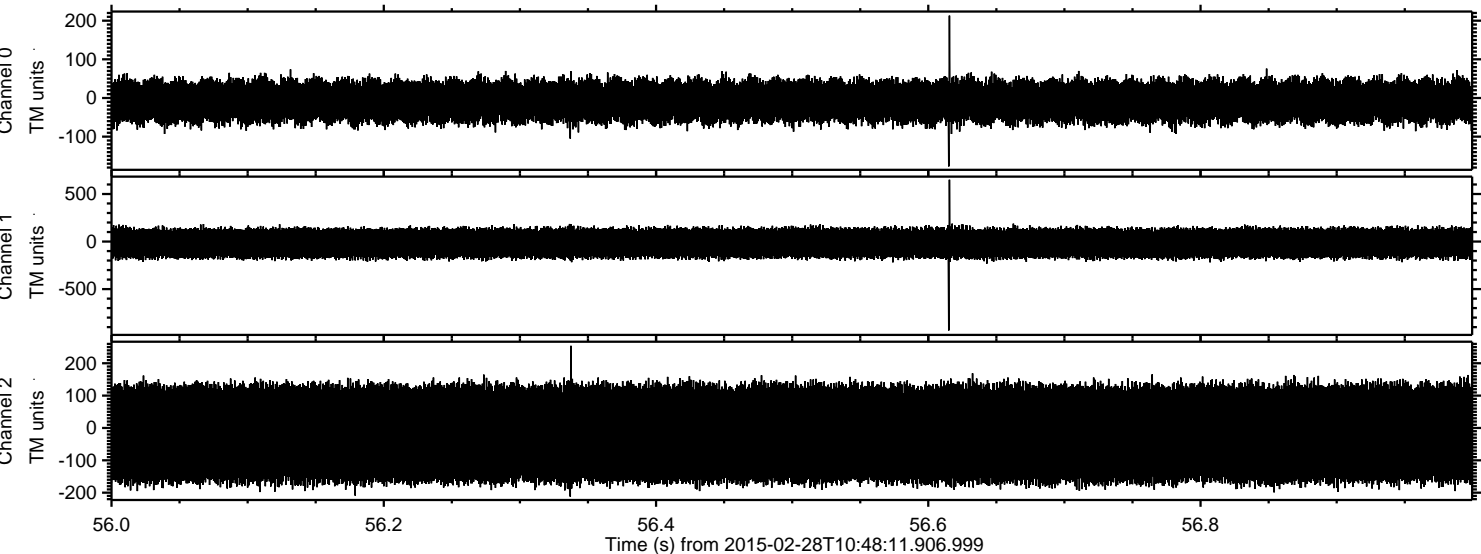



ELMAVAN 3D WAVEFORMS (Measured data sampled at 50 kHz) 49802 packets of 144 samples from 2015-02-28T10:48:11.906.999. Part 122/144

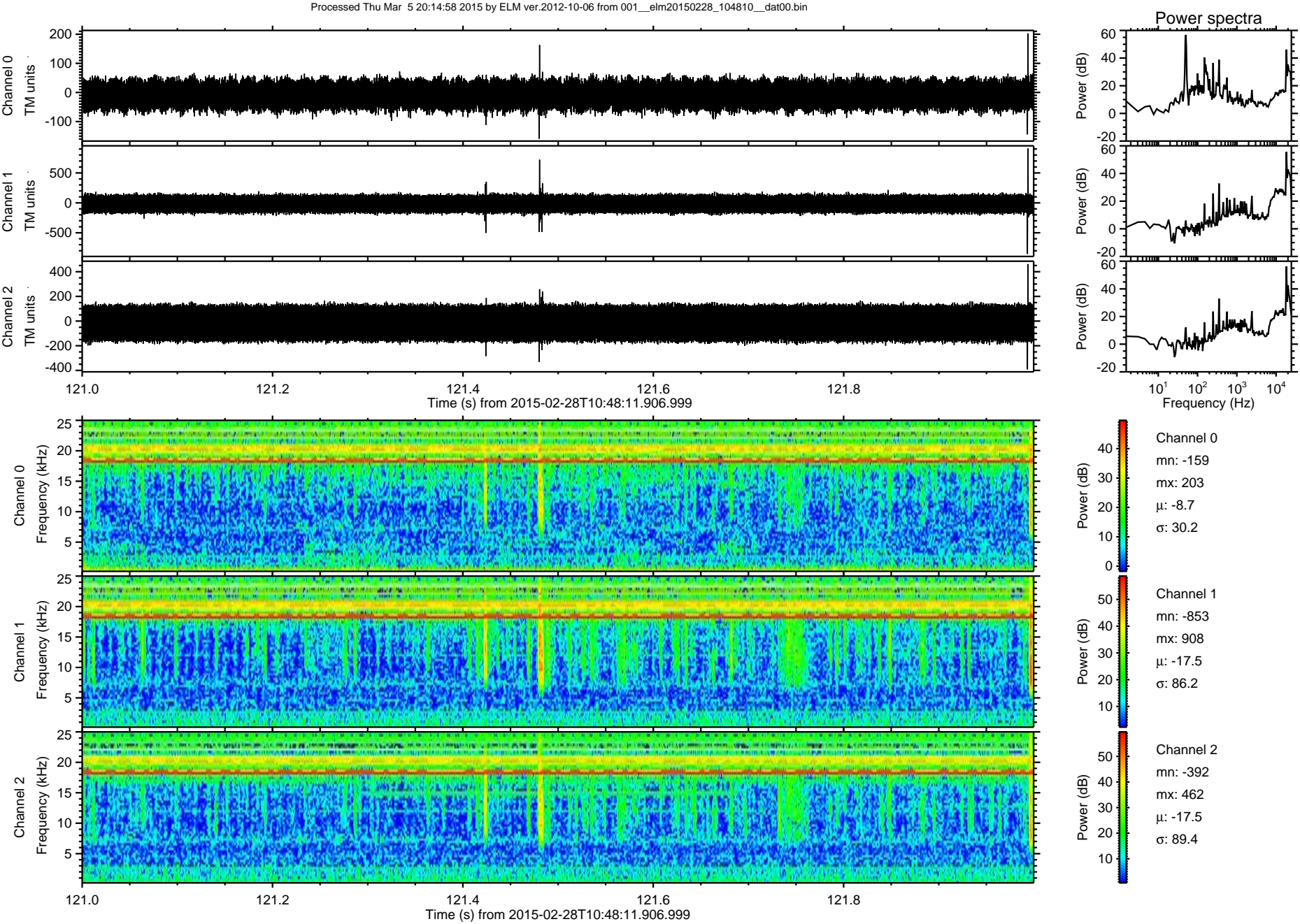



ELMAVAN 3D WAVEFORMS (Measured data sampled at 50 kHz) 49802 packets of 144 samples from 2015-02-28T10:48:11.906.999. Part 143/144

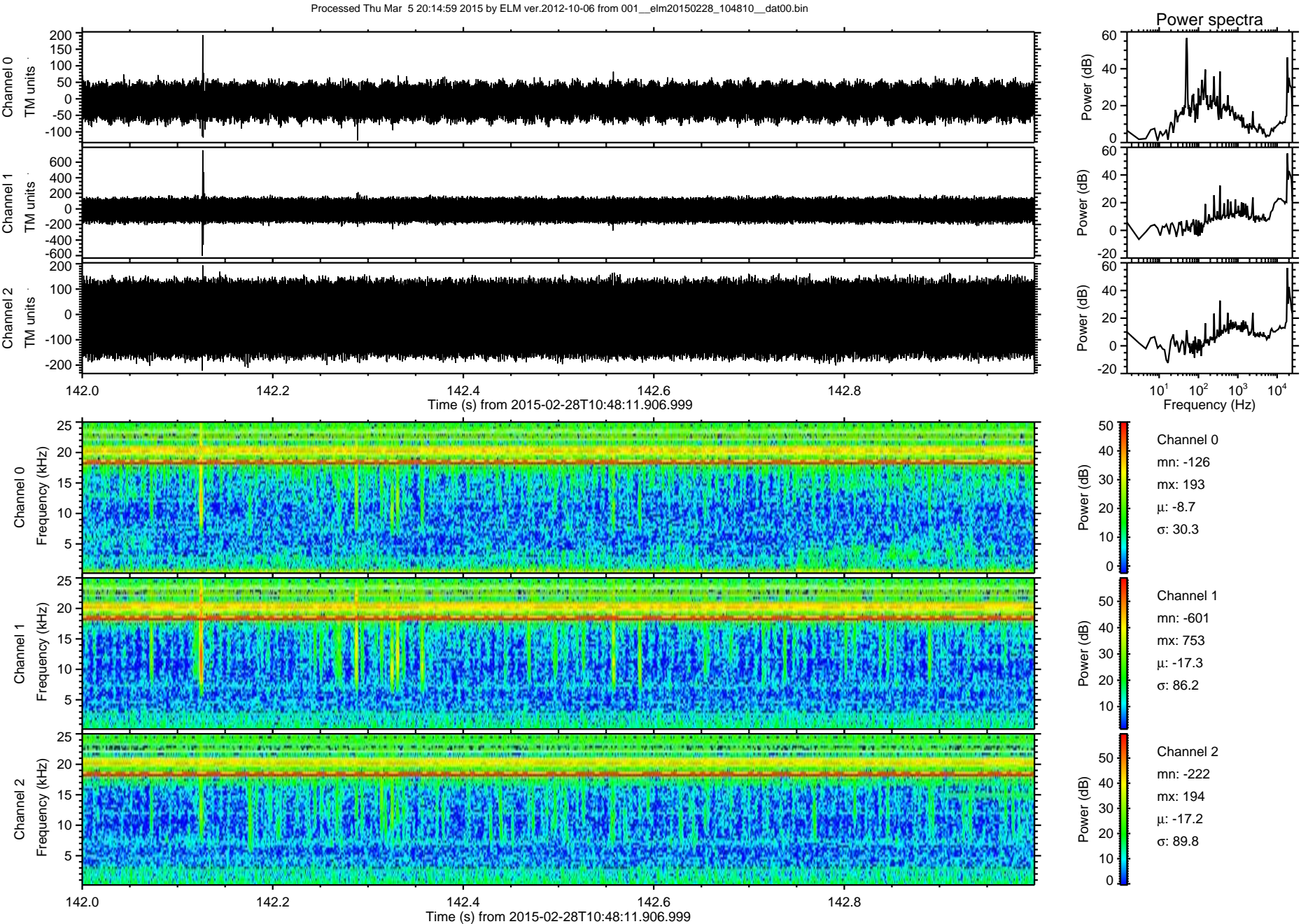



Processed Thu Mar 5 20:15:00 2015 by ELM ver.2012-10-06 from 001\_\_elm20150228\_104810\_\_dat00.bin

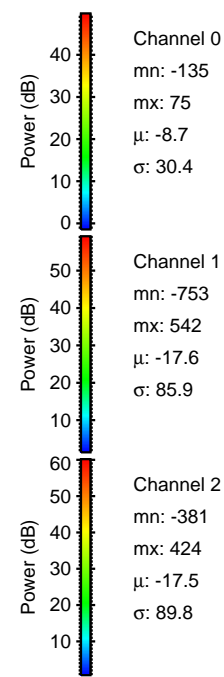
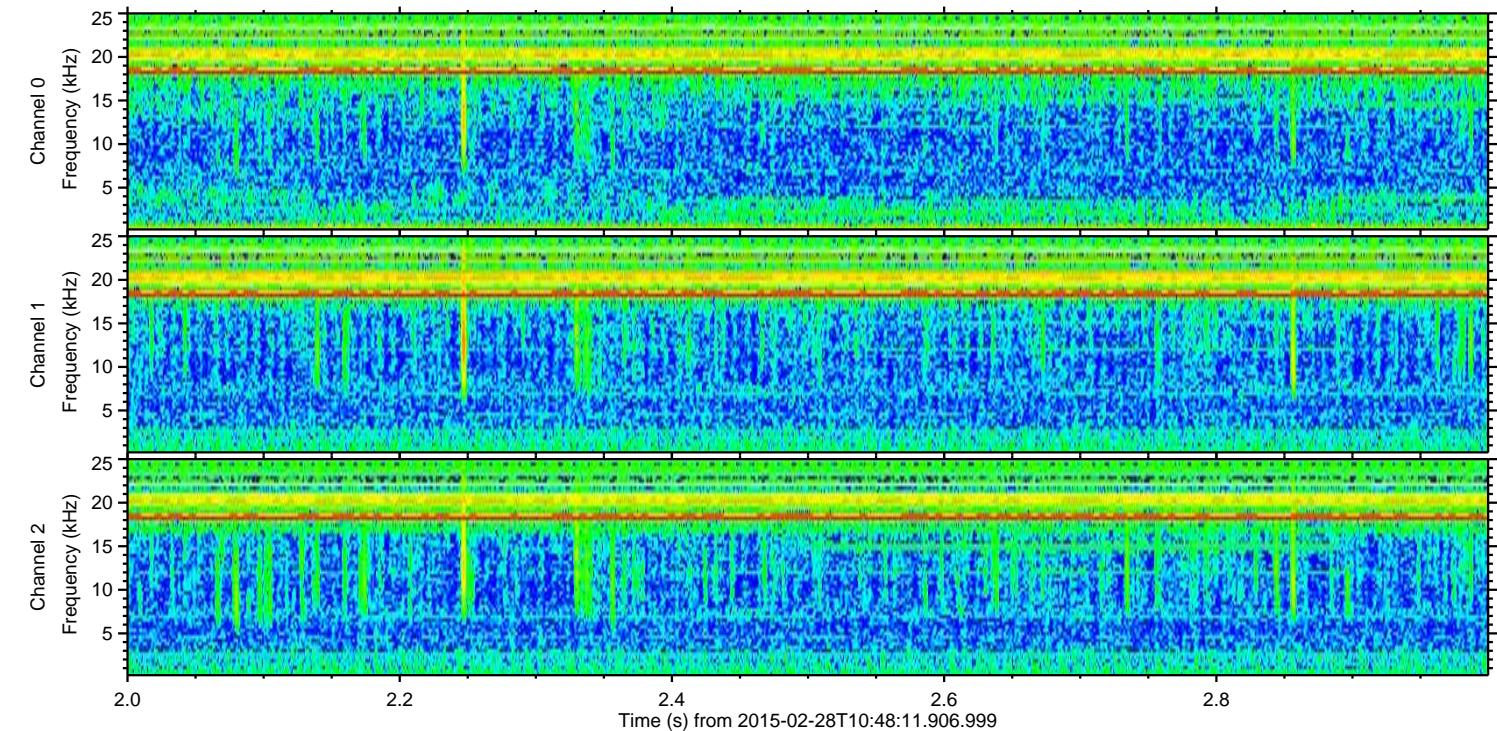
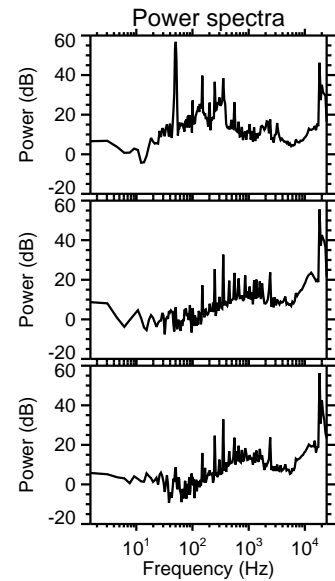
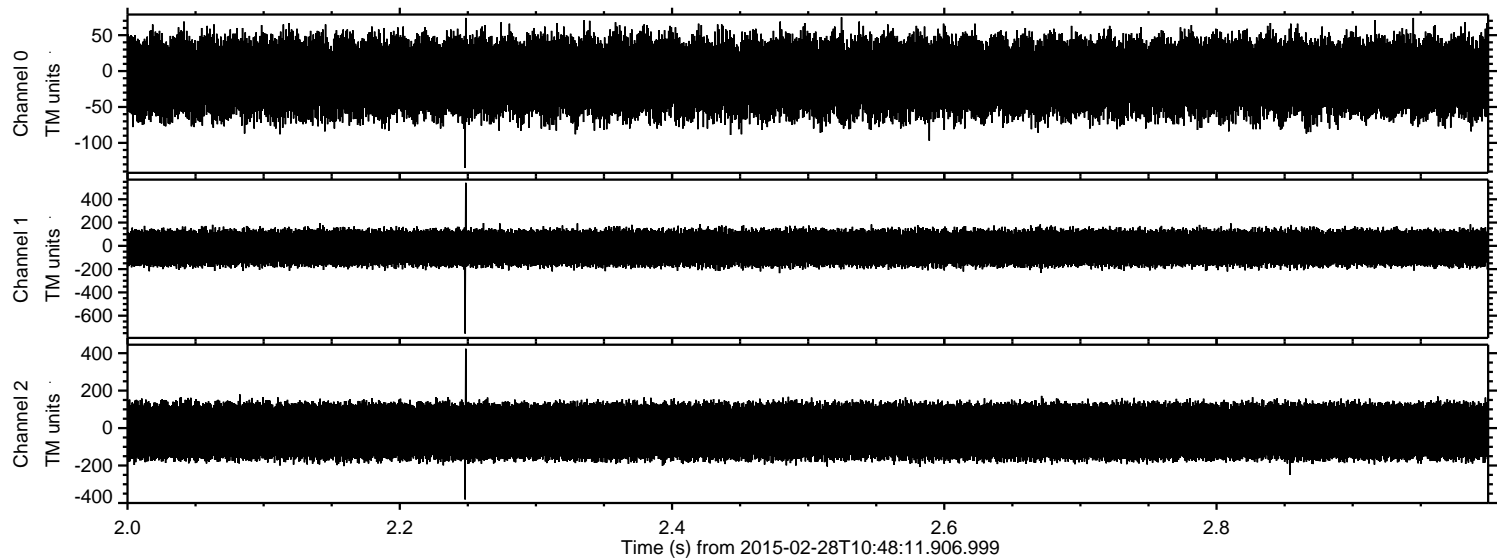



Processed Thu Mar 5 20:15:01 2015 by ELM ver.2012-10-06 from 001\_\_elm20150228\_104810\_\_dat00.bin

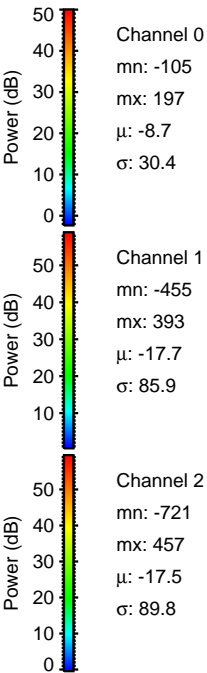
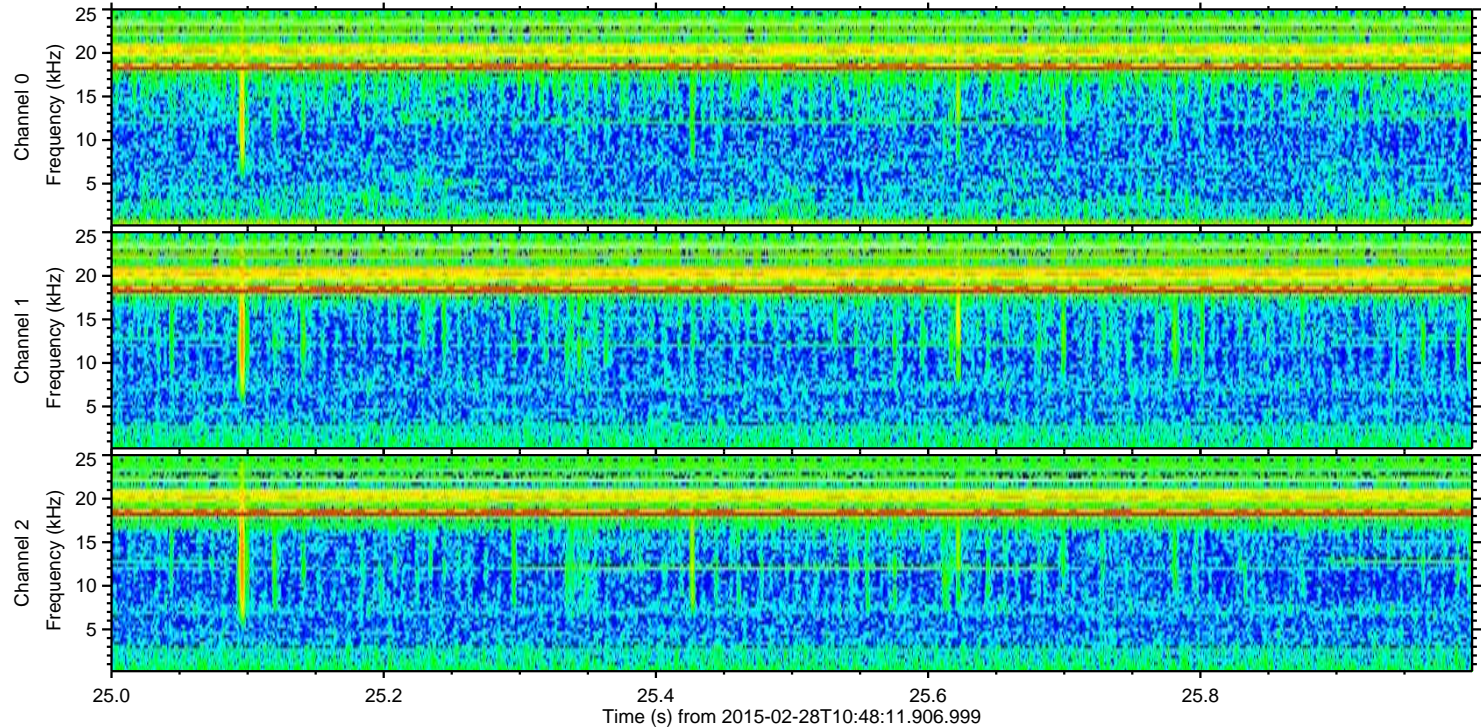
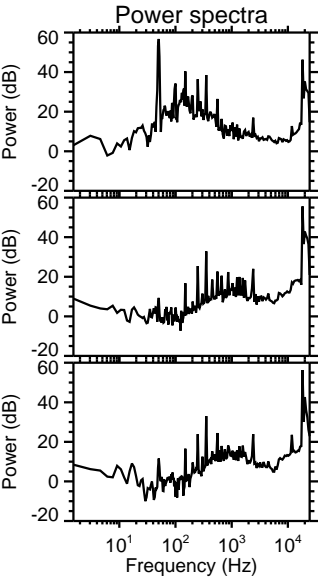
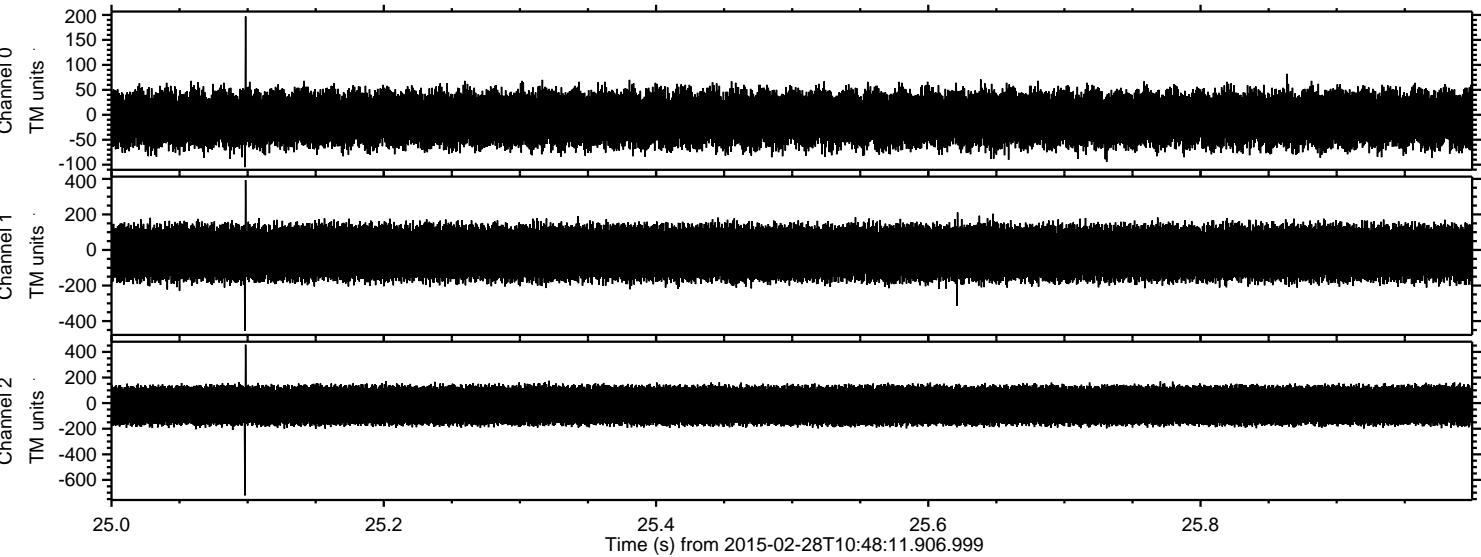



Processed Thu Mar 5 20:15:02 2015 by ELM ver.2012-10-06 from 001\_\_elm20150228\_104810\_\_dat00.bin

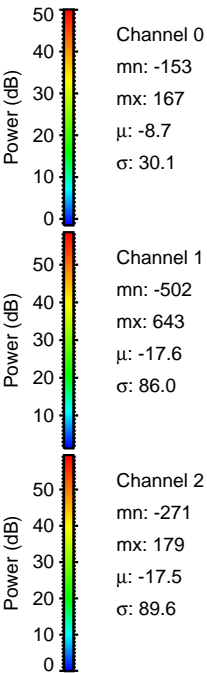
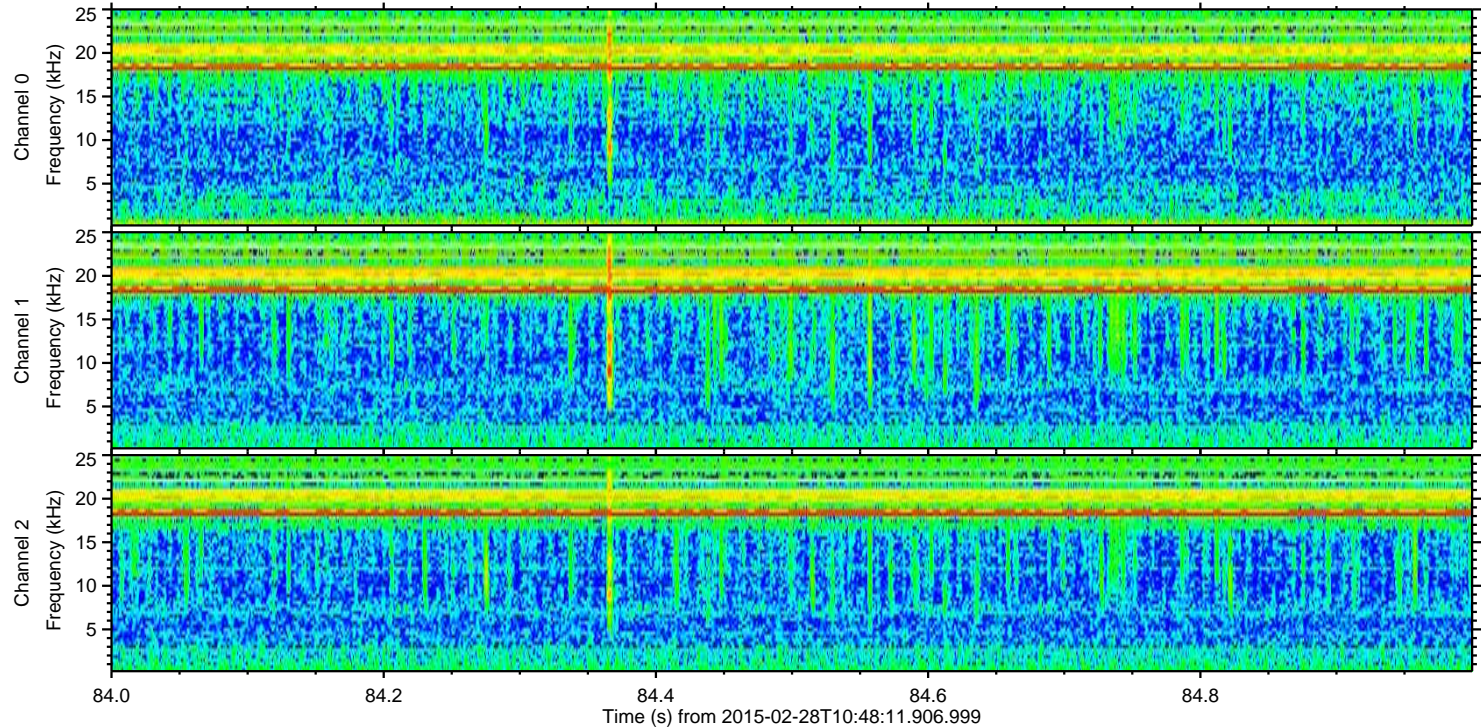
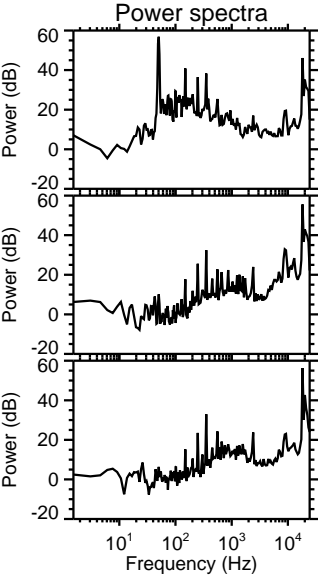
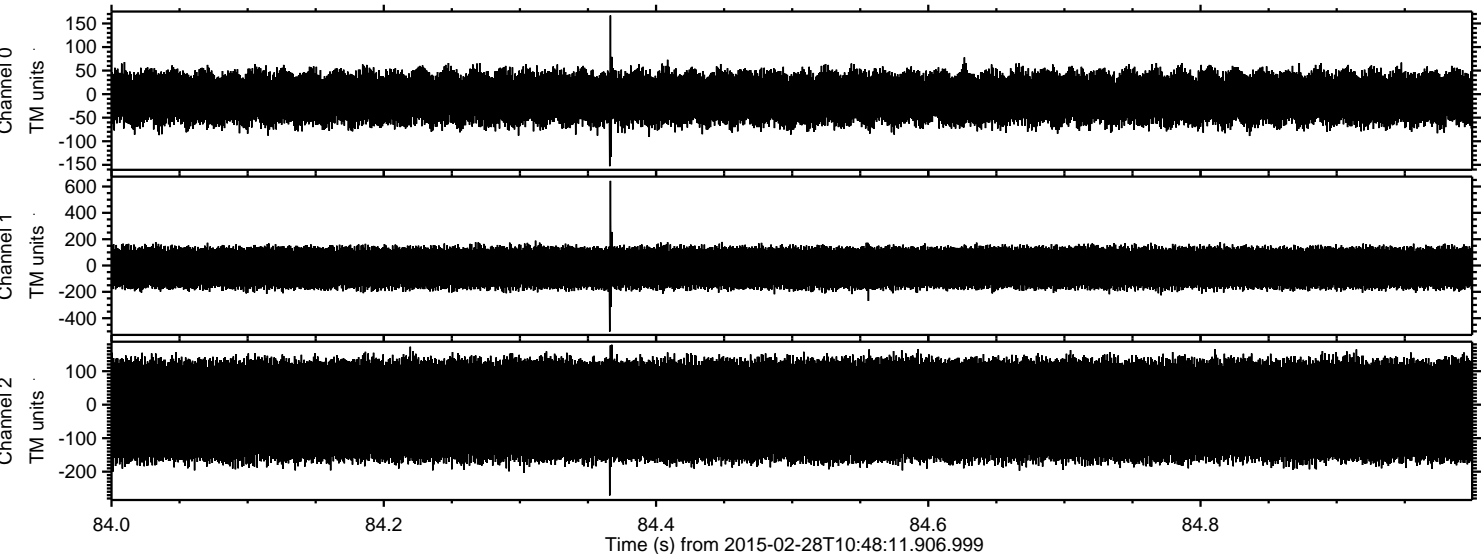



ELMAVAN 3D WAVEFORMS (Measured data sampled at 50 kHz) 49802 packets of 144 samples from 2015-02-28T10:48:11.906.999. Part 124/144

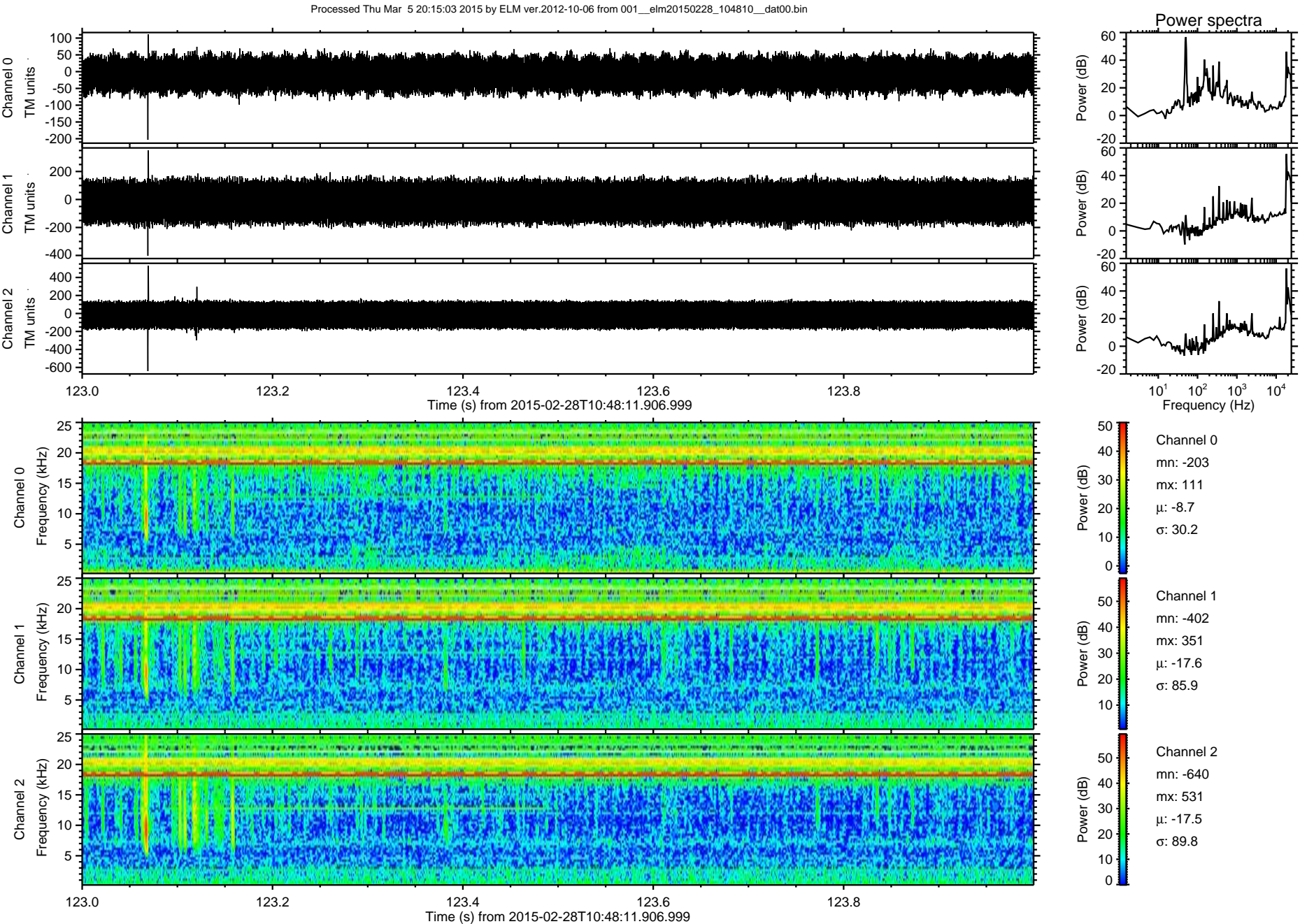



Processed Thu Mar 5 20:15:04 2015 by ELM ver.2012-10-06 from 001\_\_elm20150228\_104810\_\_dat00.bin

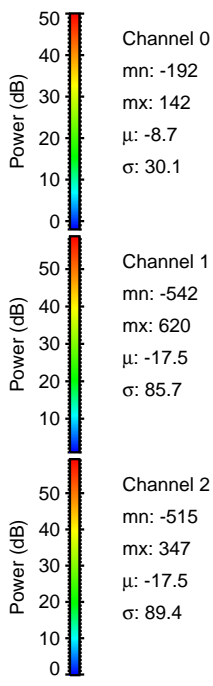
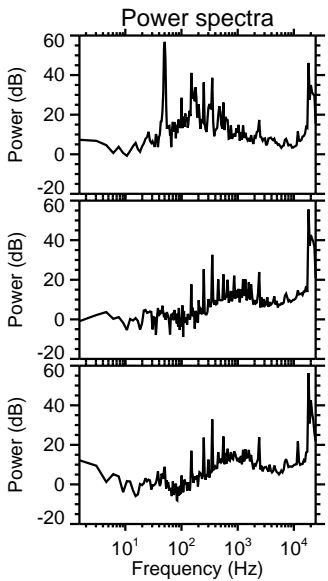
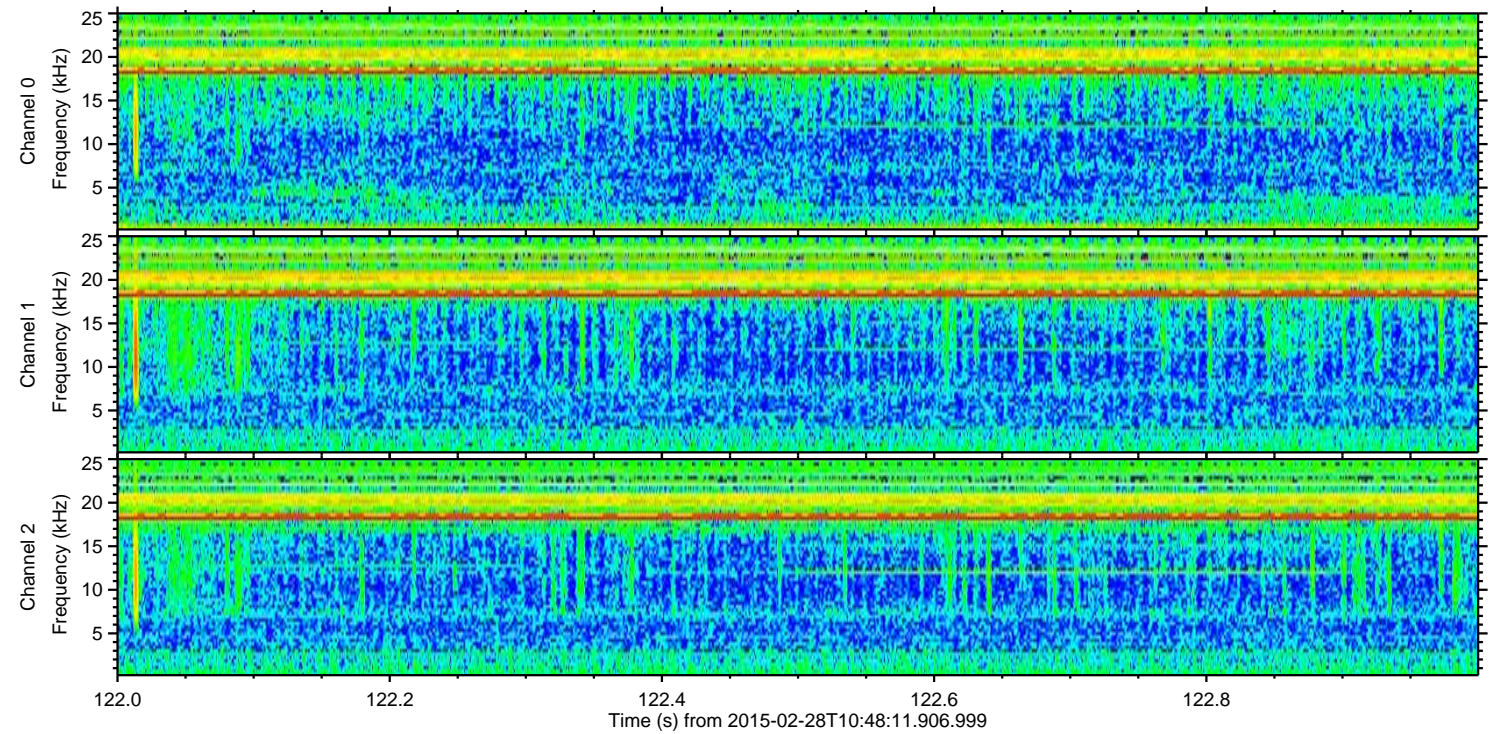
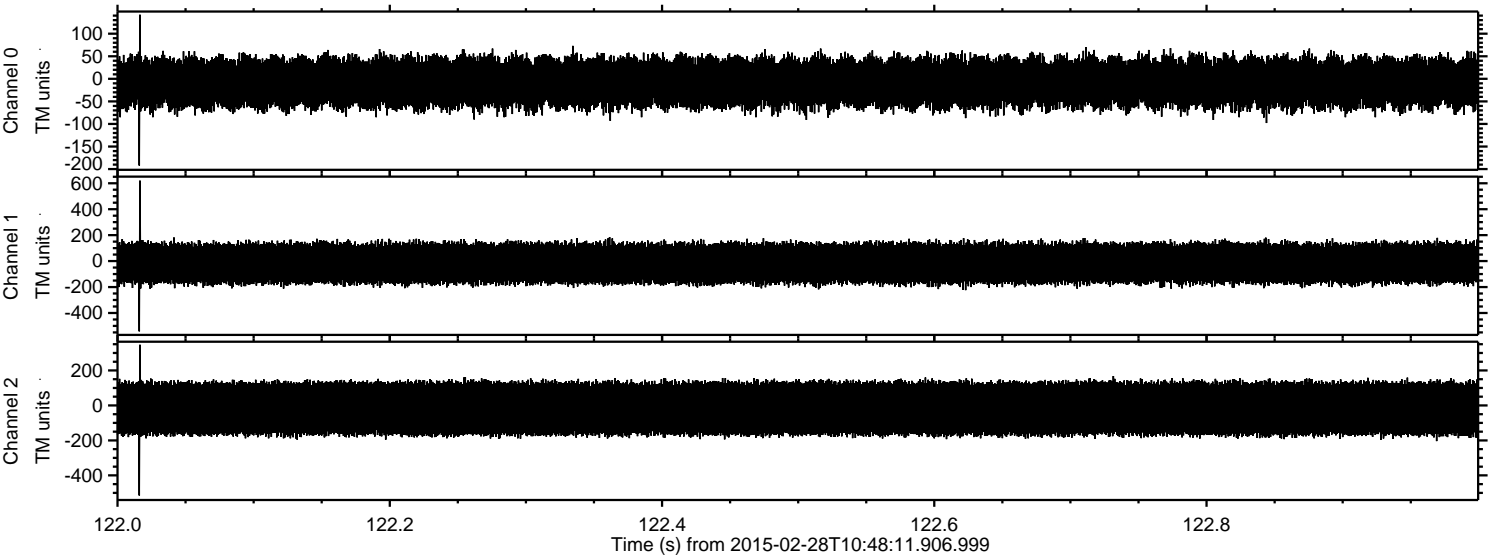



Processed Thu Mar 5 20:15:05 2015 by ELM ver.2012-10-06 from 001\_\_elm20150228\_104810\_\_dat00.bin

