

ELMAVAN 3D WAVEFORMS (Measured data sampled at 50 kHz) 49806 packets of 144 samples from 2015-02-28T07:48:06.186.000.

Processed Thu Mar 5 18:35:52 2015 by ELM ver.2012-10-06 from 001__elm20150228_074805__dat00.bin

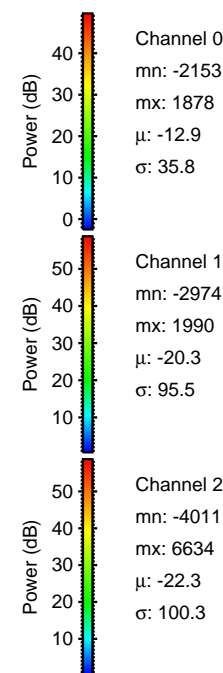
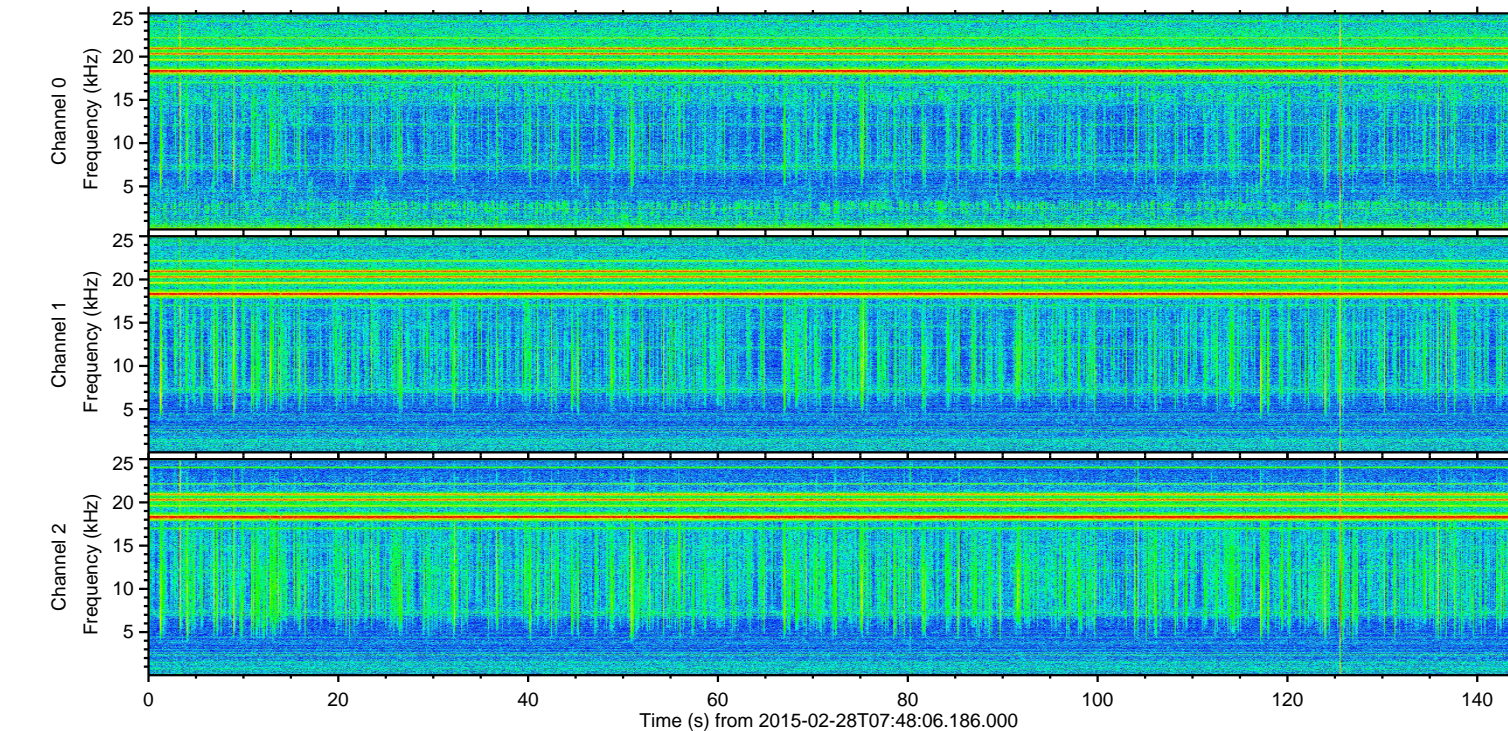
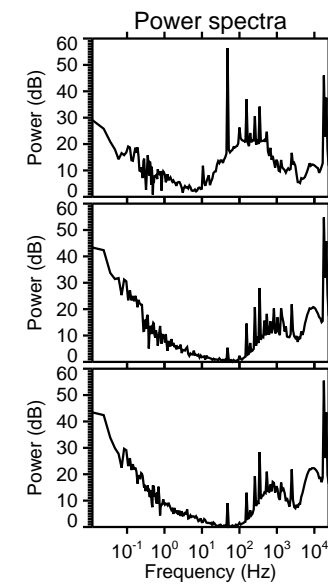
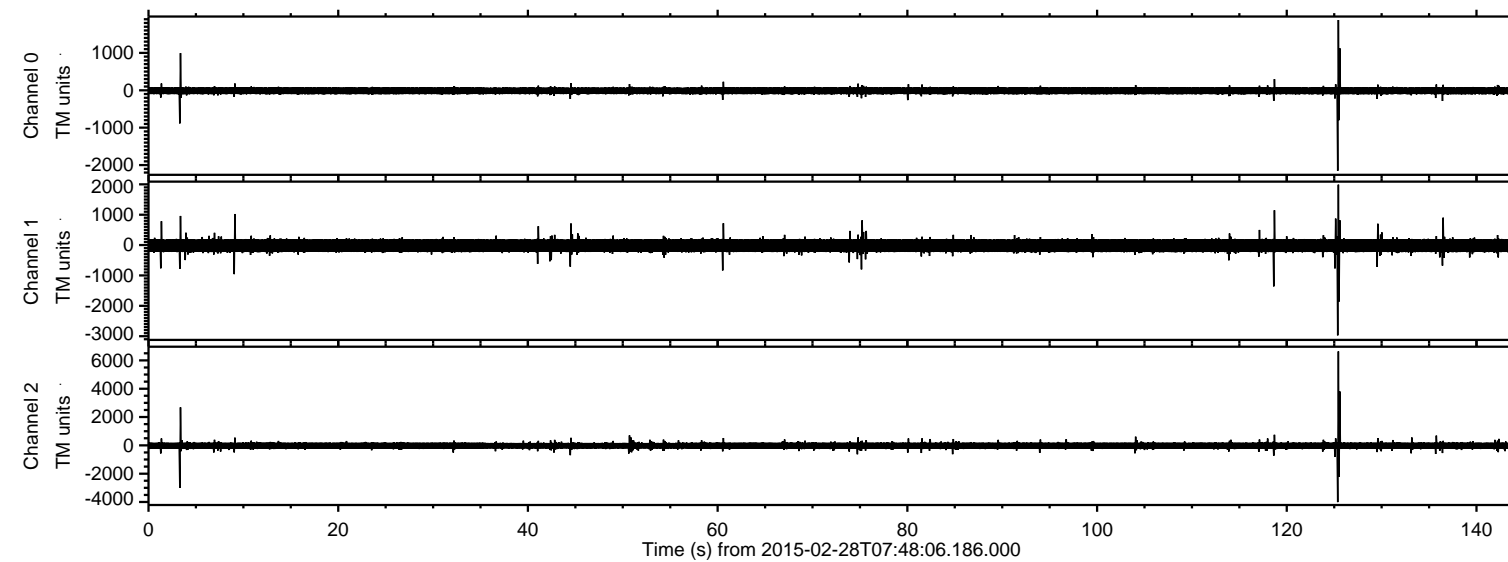

ELMAVAN 3D WAVEFORMS (Measured data sampled at 50 kHz) 49806 packets of 144 samples from 2015-02-28T07:48:06.186.000. Part 126/144

Processed Thu Mar 5 18:36:04 2015 by ELM ver.2012-10-06 from 001__elm20150228_074805__dat00.bin

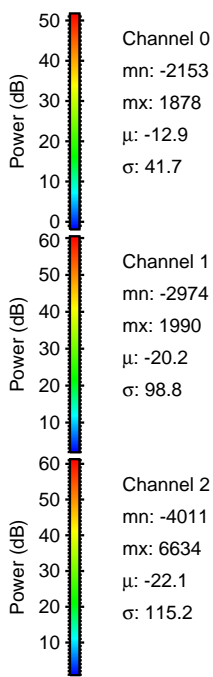
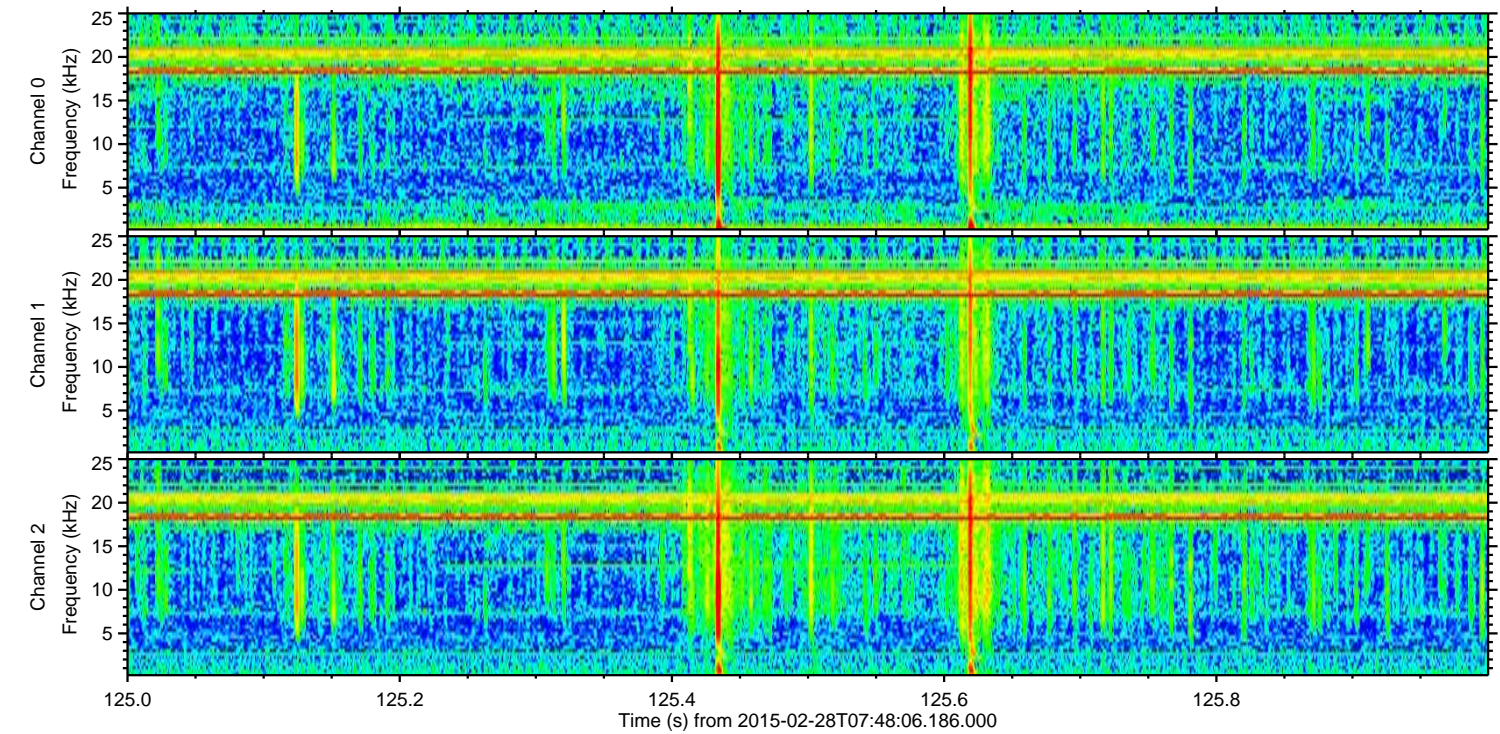
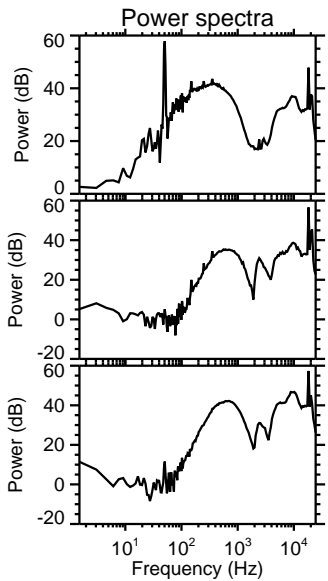
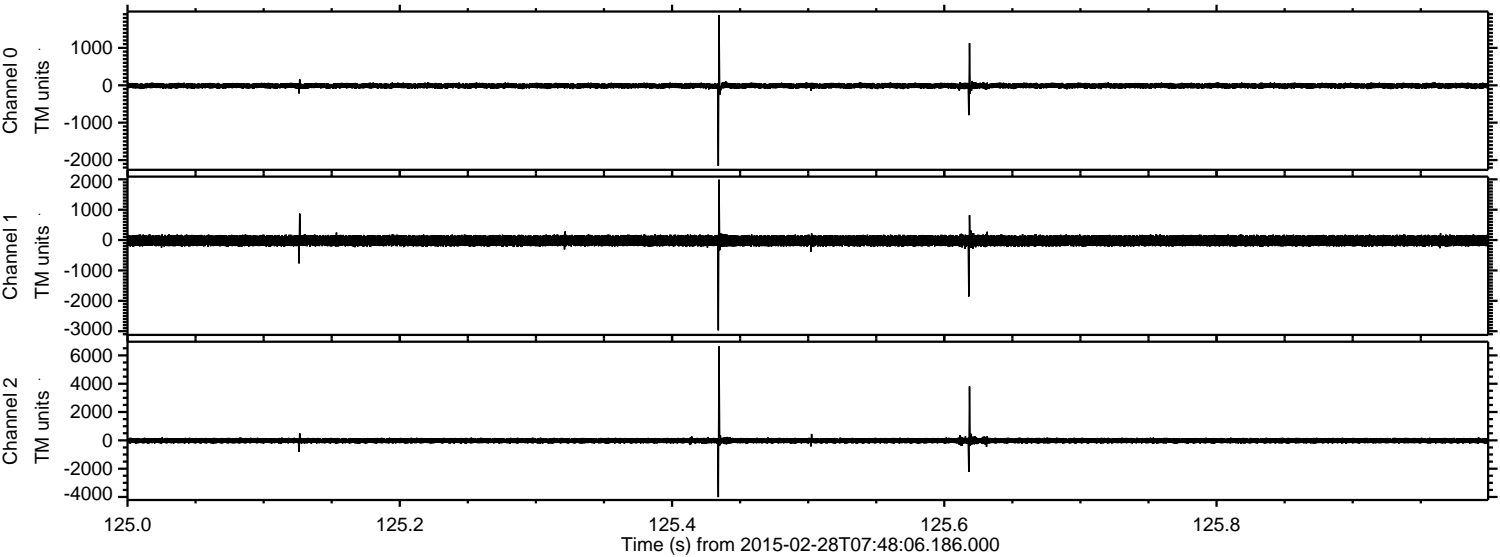

Processed Thu Mar 5 18:36:05 2015 by ELM ver.2012-10-06 from 001__elm20150228_074805__dat00.bin

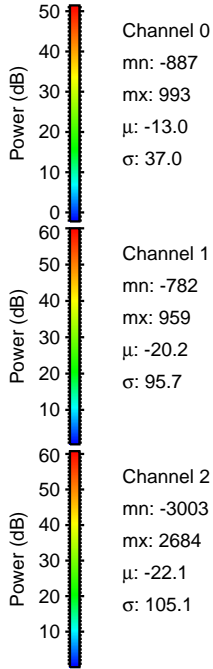
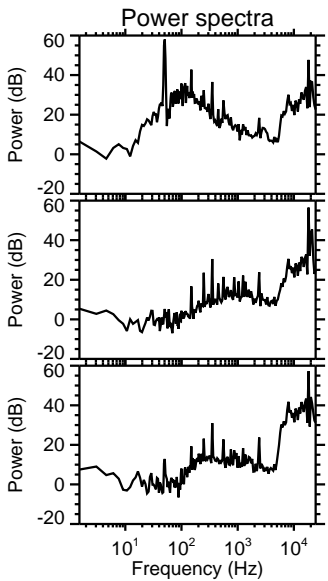
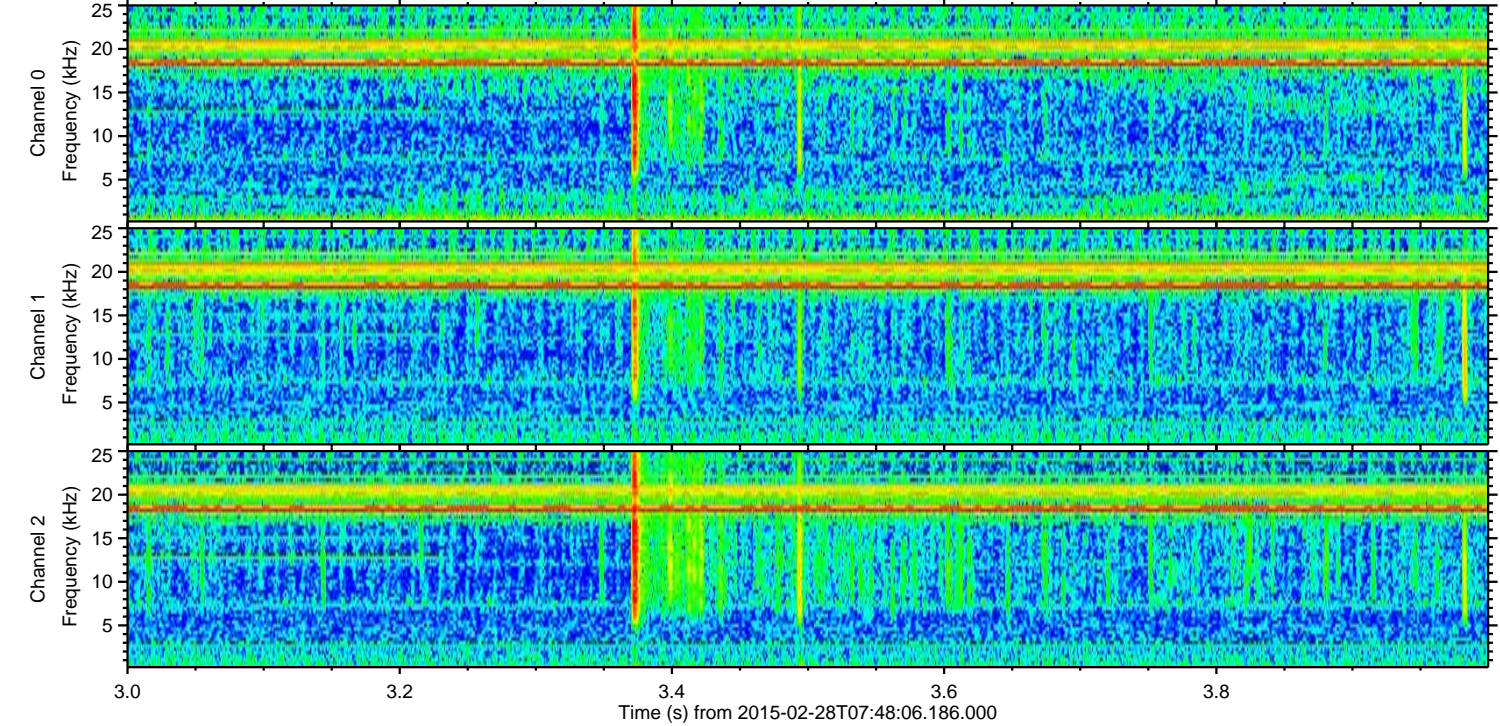
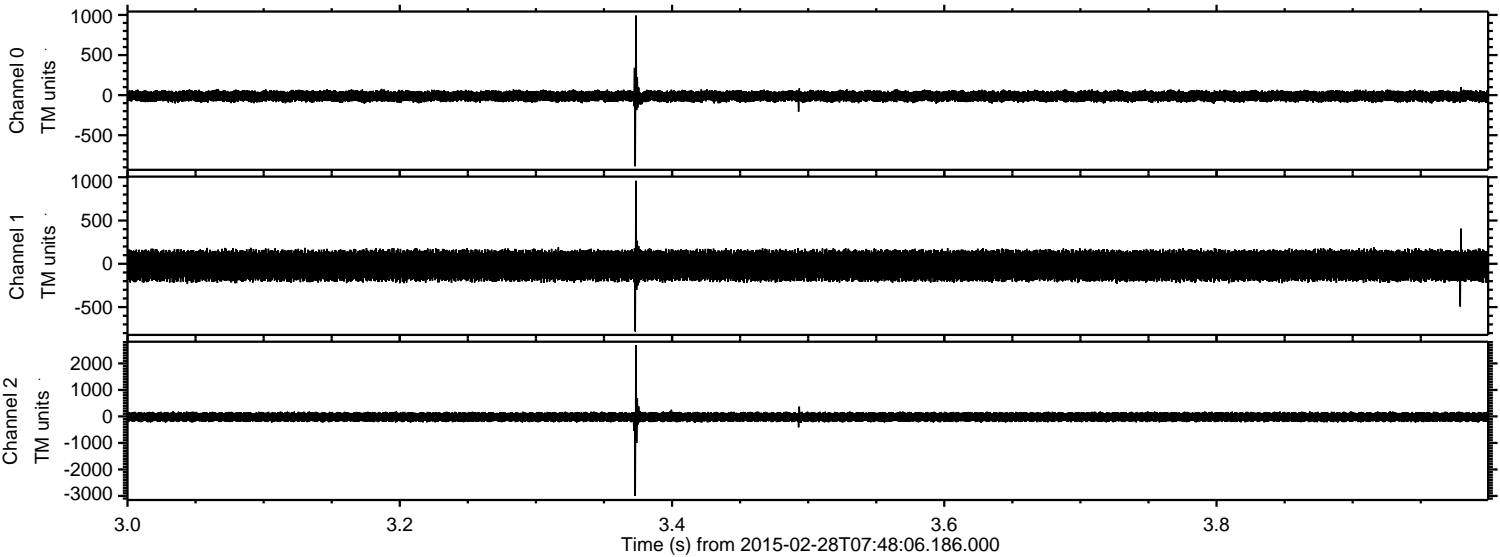

Channel 0
mn: -887
mx: 993
 μ : -13.0
 σ : 37.0

Channel 1
mn: -782
mx: 959
 μ : -20.2
 σ : 95.7

Channel 2
mn: -3003
mx: 2684
 μ : -22.1
 σ : 105.1

ELMAVAN 3D WAVEFORMS (Measured data sampled at 50 kHz) 49806 packets of 144 samples from 2015-02-28T07:48:06.186.000. Part 119/144

Processed Thu Mar 5 18:36:06 2015 by ELM ver.2012-10-06 from 001__elm20150228_074805__dat00.bin

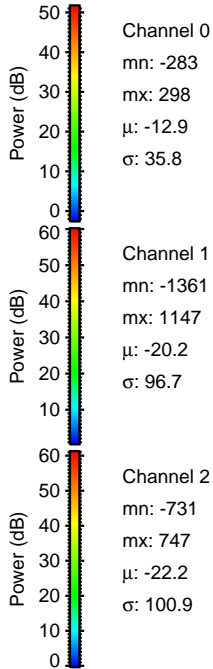
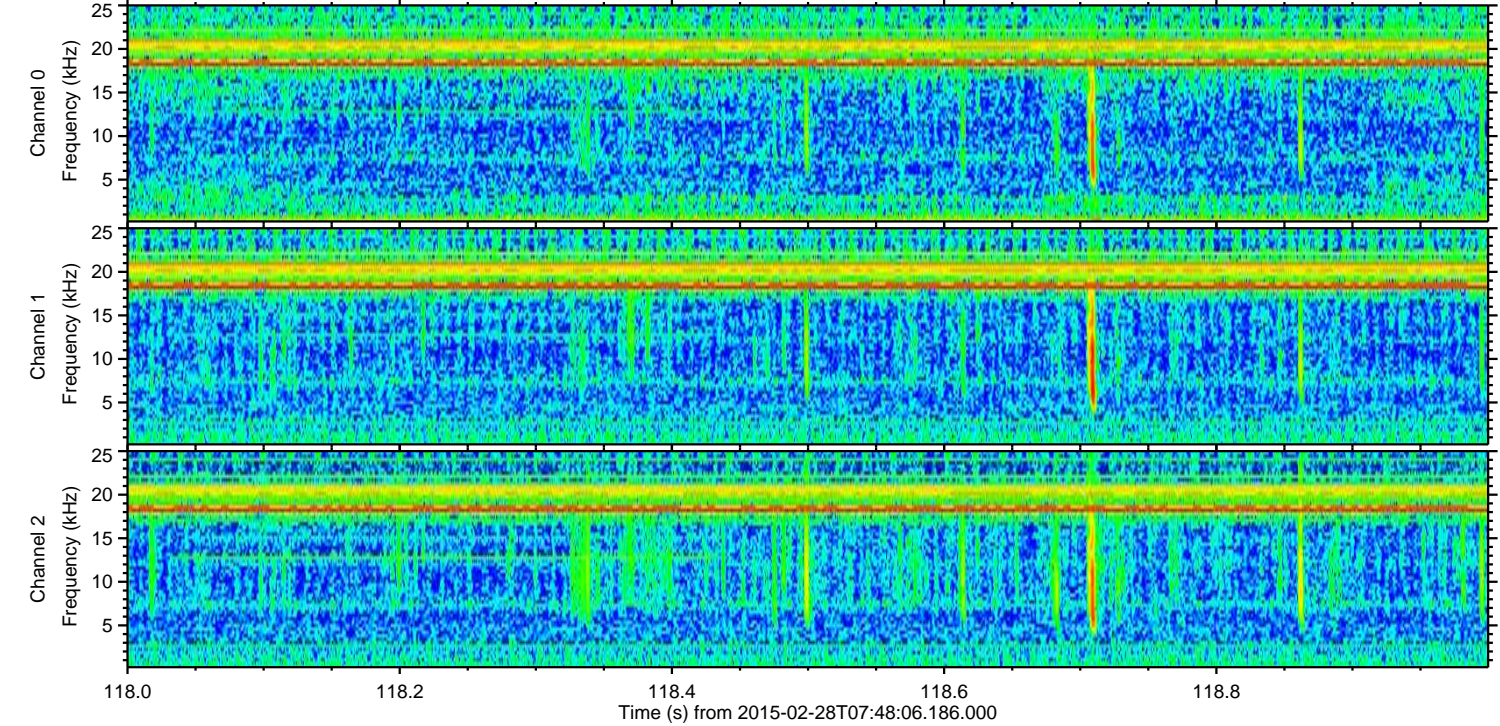
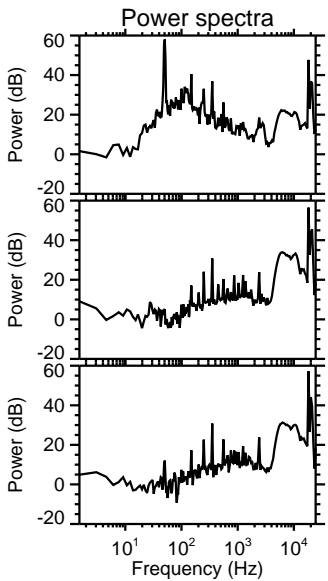
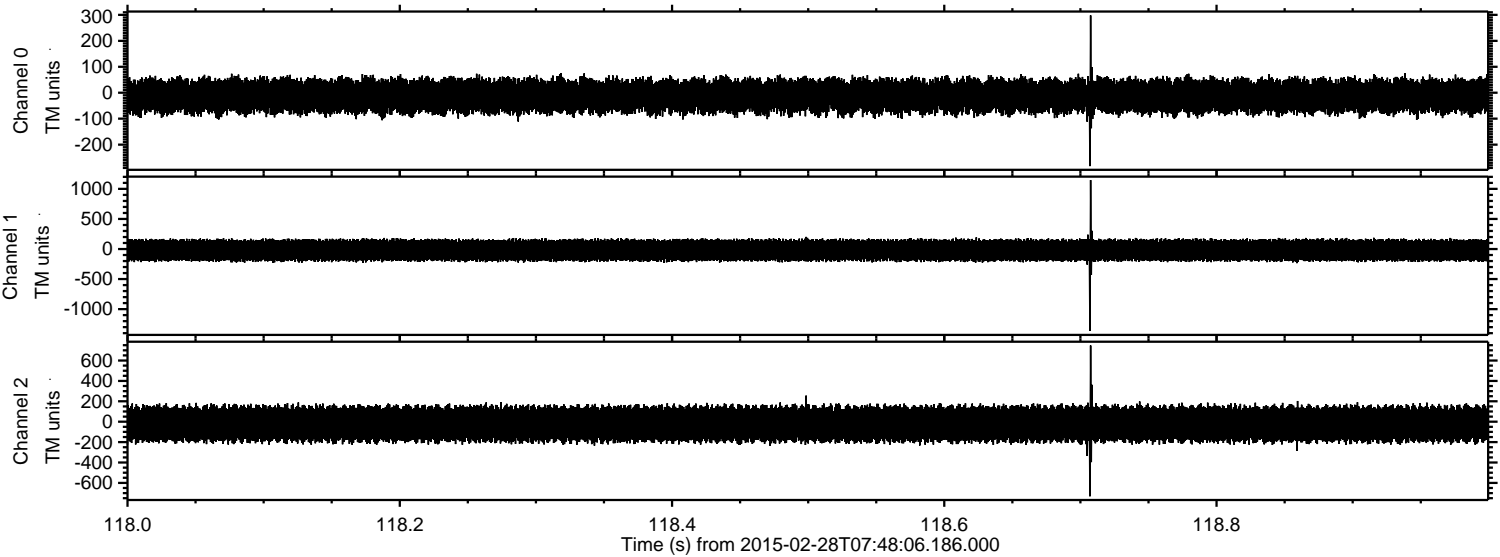

Processed Thu Mar 5 18:36:07 2015 by ELM ver.2012-10-06 from 001__elm20150228_074805__dat00.bin

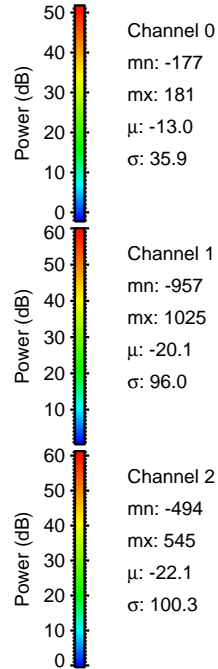
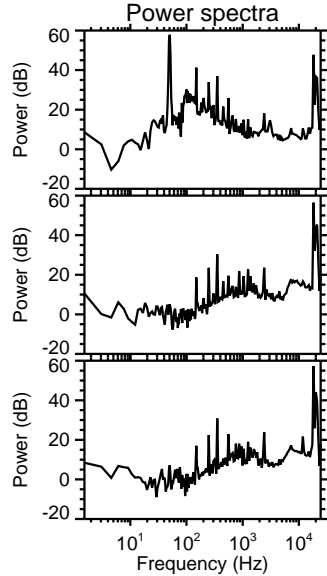
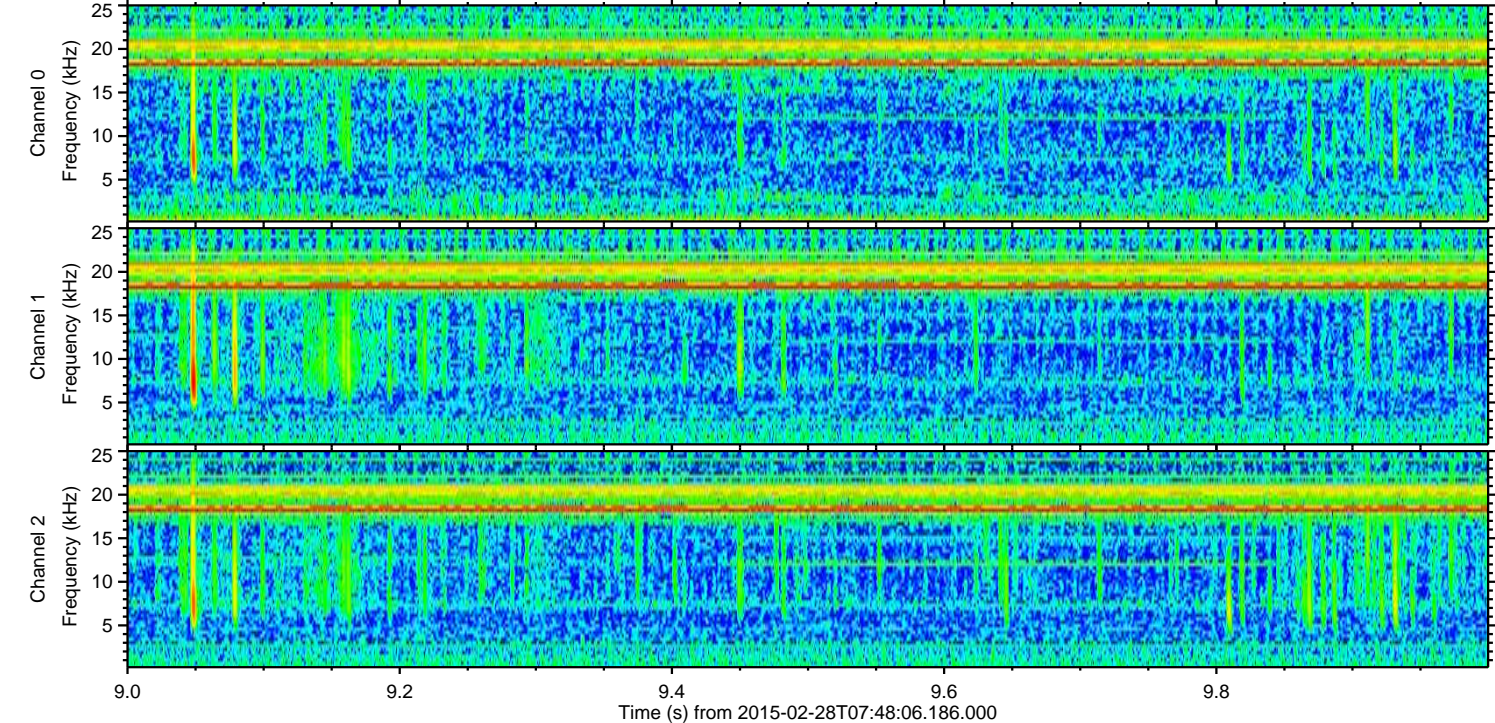
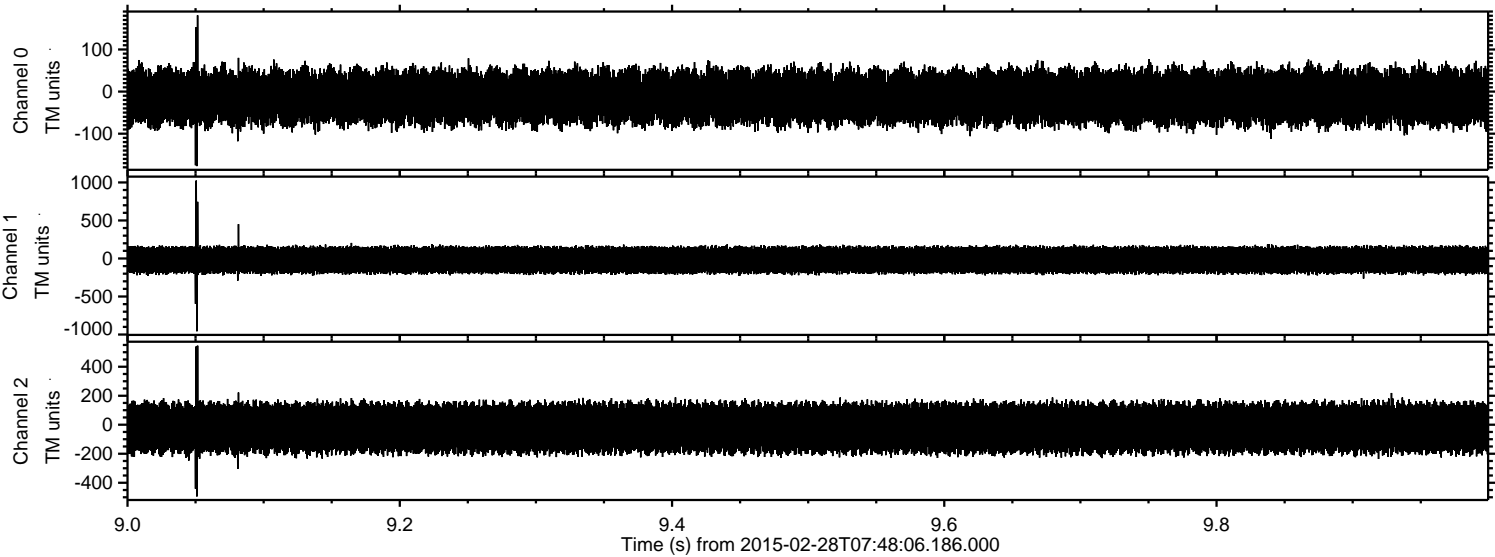

ELMAVAN 3D WAVEFORMS (Measured data sampled at 50 kHz) 49806 packets of 144 samples from 2015-02-28T07:48:06.186.000. Part 137/144

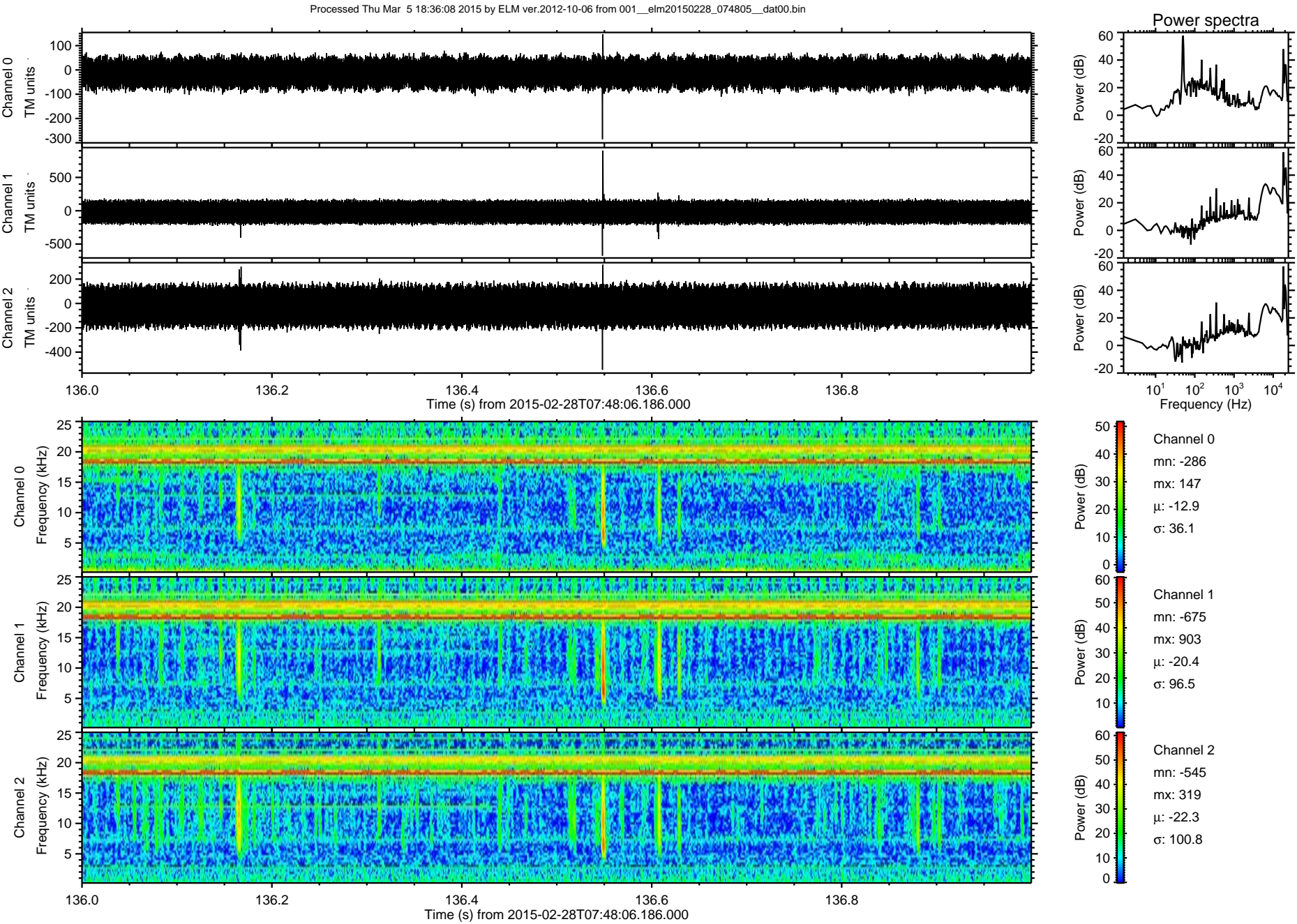

Processed Thu Mar 5 18:36:09 2015 by ELM ver.2012-10-06 from 001__elm20150228_074805__dat00.bin

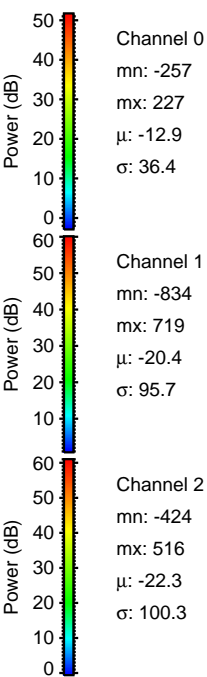
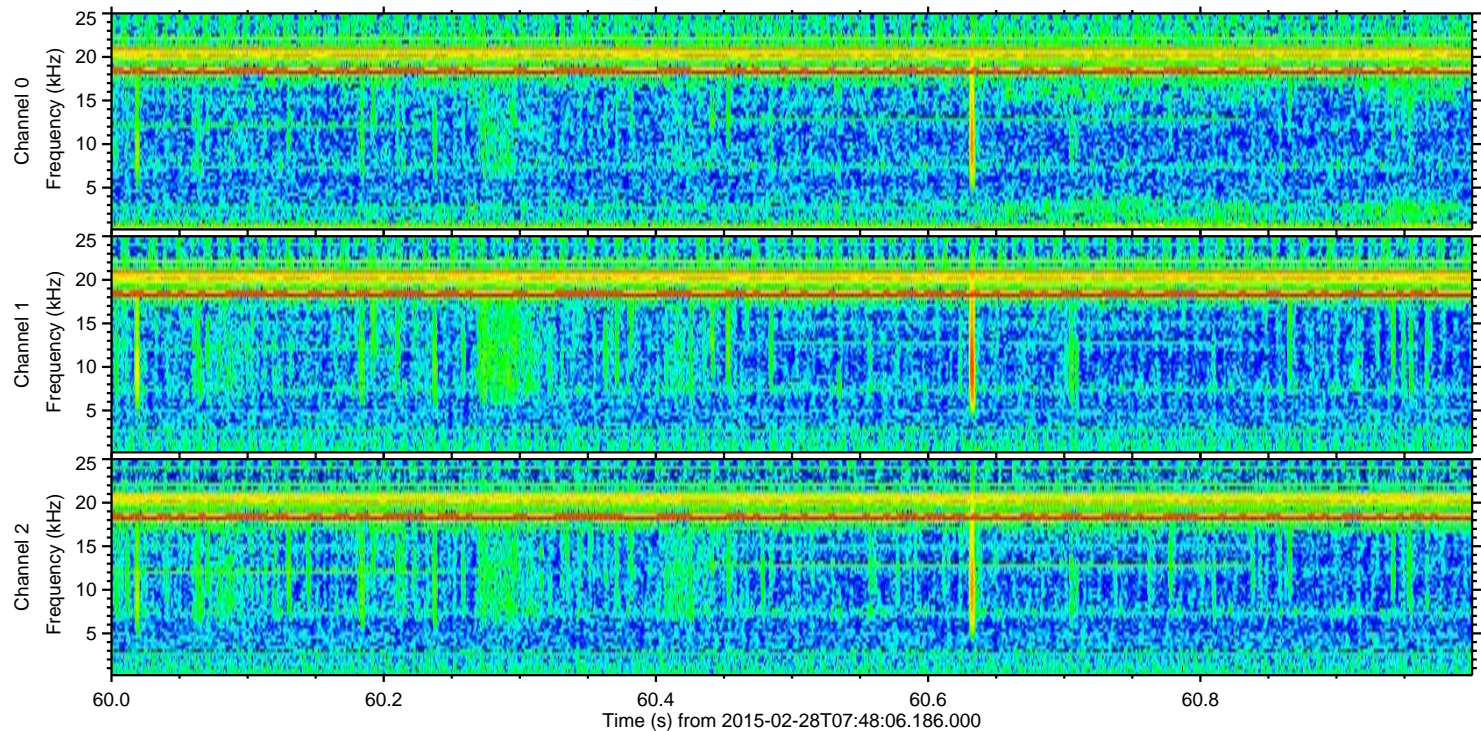
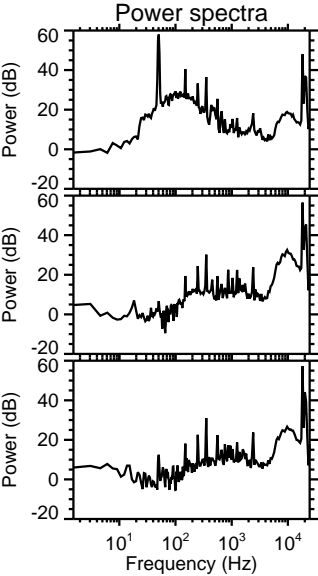
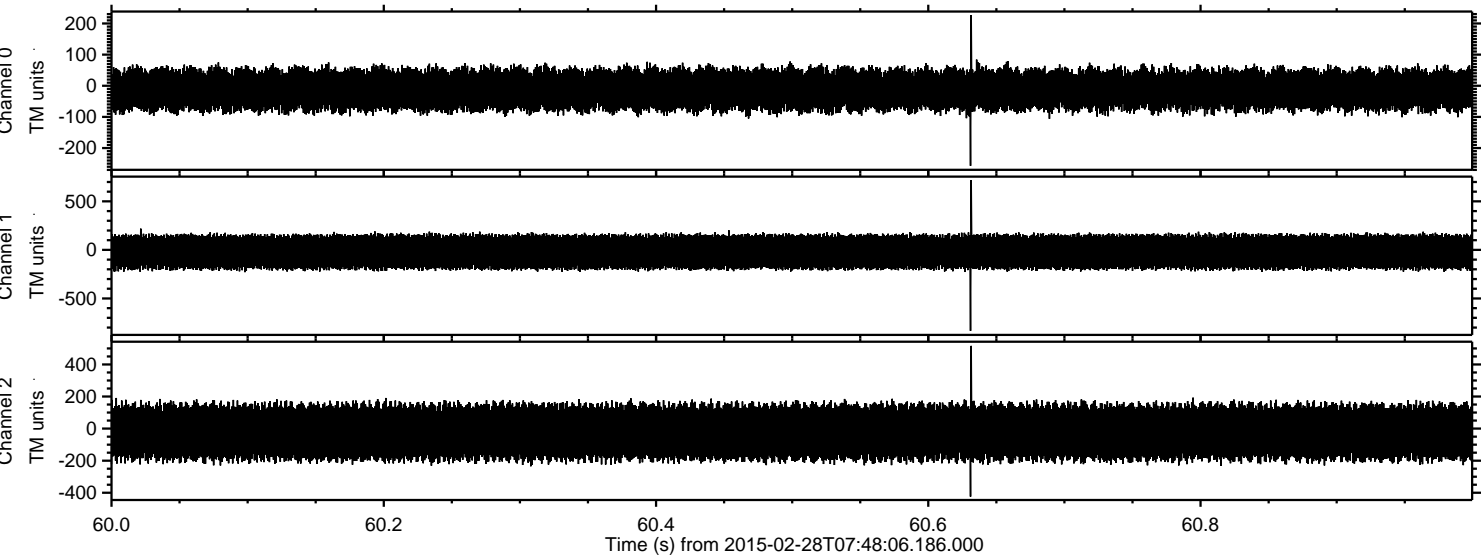

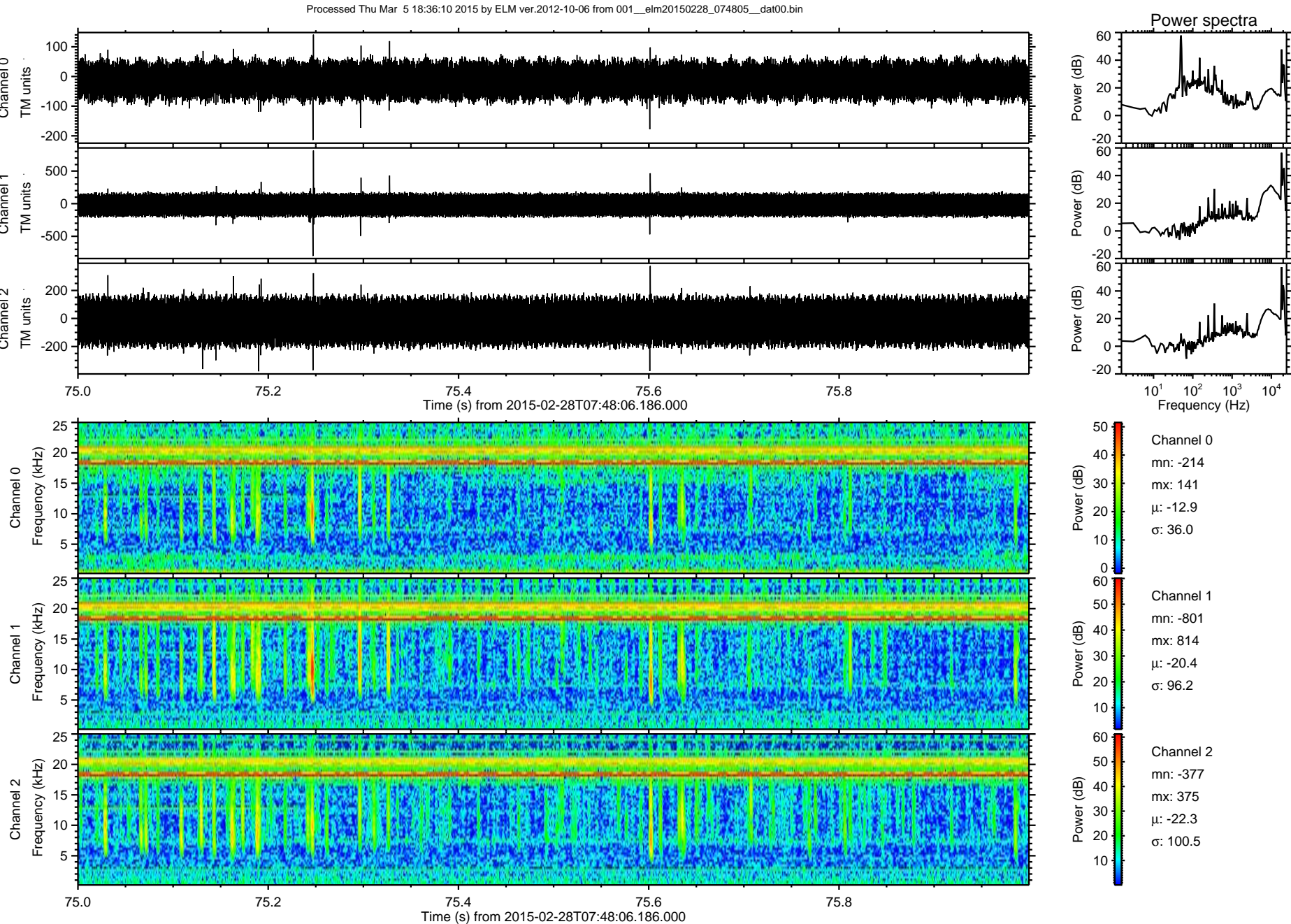

Processed Thu Mar 5 18:36:11 2015 by ELM ver.2012-10-06 from 001__elm20150228_074805__dat00.bin

