

ELMAVAN 3D WAVEFORMS (Measured data sampled at 50 kHz) 49791 packets of 144 samples from 2015-02-28T05:13:01.239.999.

Processed Thu Mar 5 17:12:59 2015 by ELM ver.2012-10-06 from 001\_\_elm20150228\_051300\_\_dat00.bin

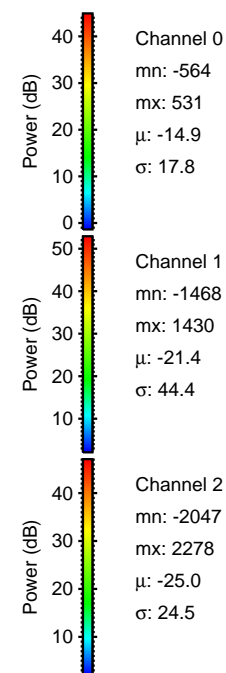

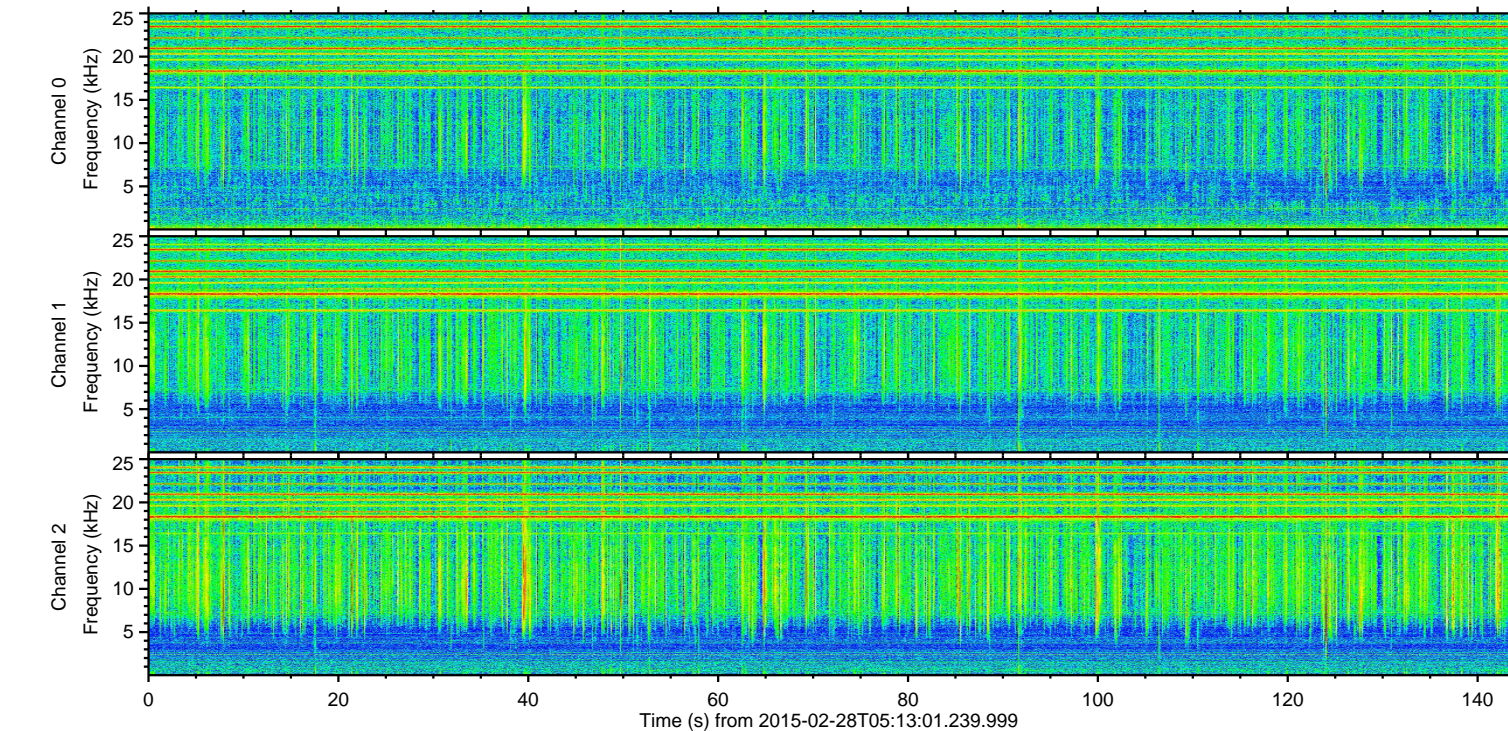
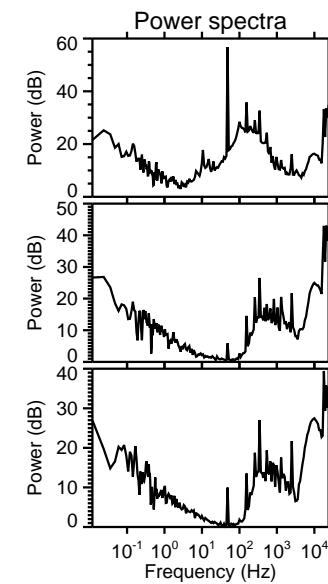
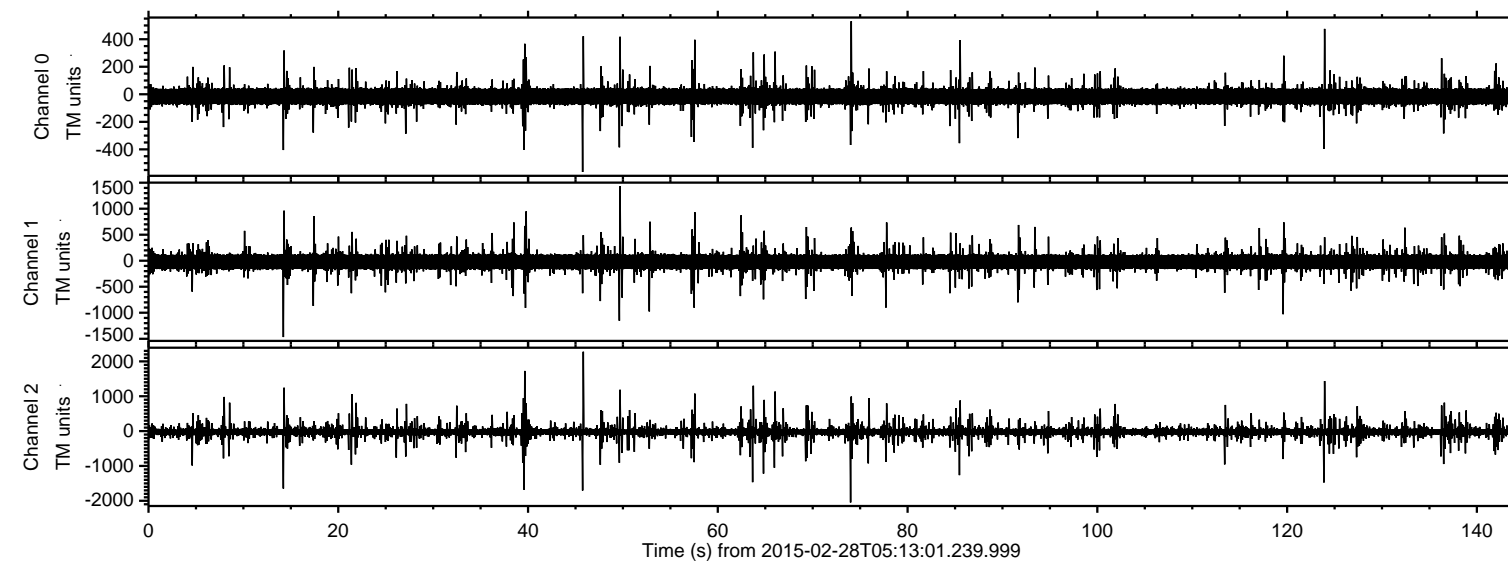

Processed Thu Mar 5 17:13:10 2015 by ELM ver.2012-10-06 from 001\_\_elm20150228\_051300\_\_dat00.bin

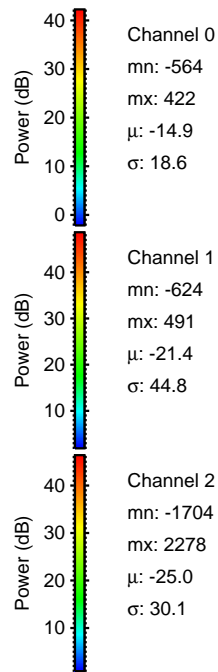
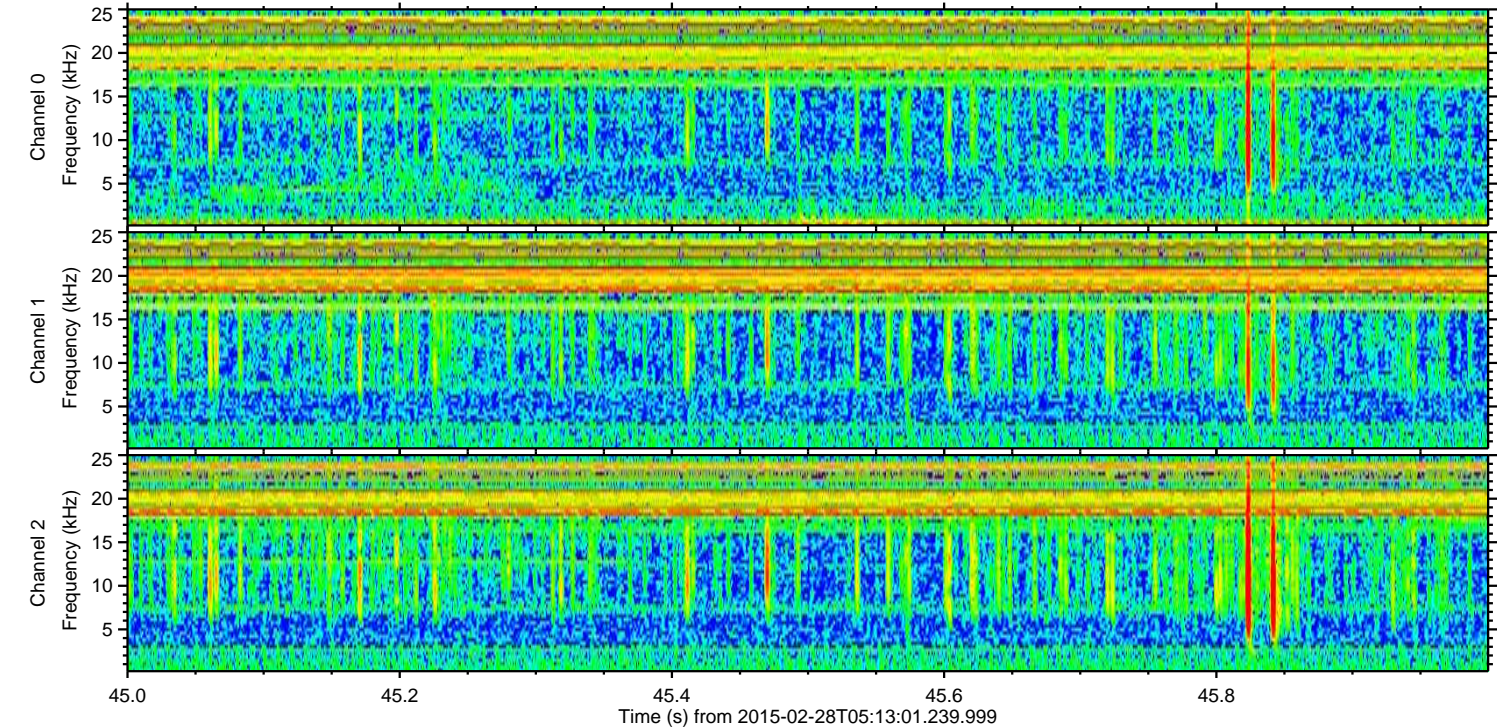
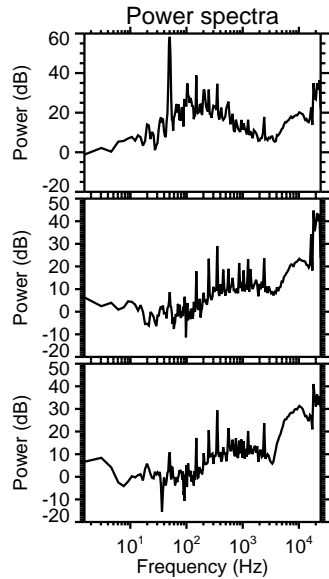
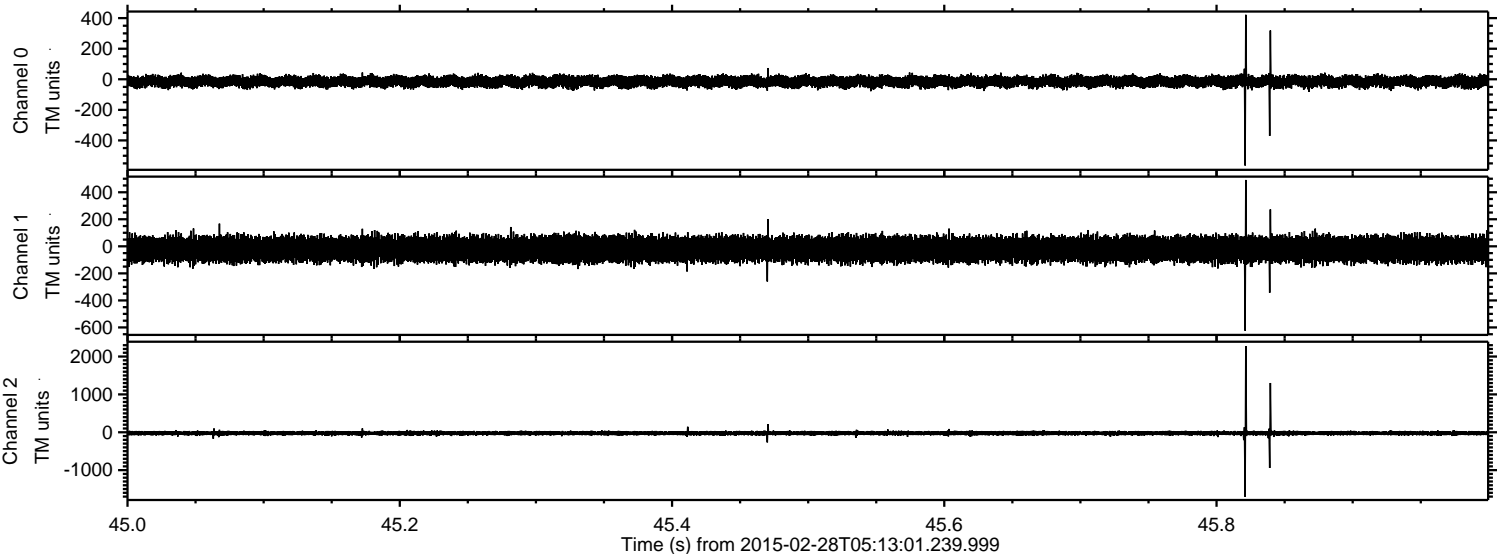



Processed Thu Mar 5 17:13:11 2015 by ELM ver.2012-10-06 from 001\_\_elm20150228\_051300\_\_dat00.bin

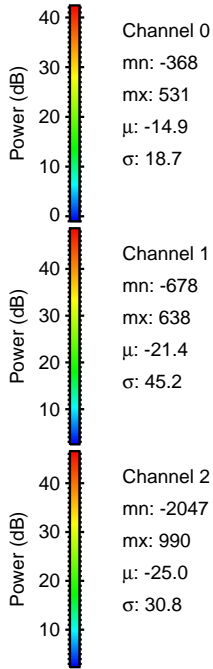
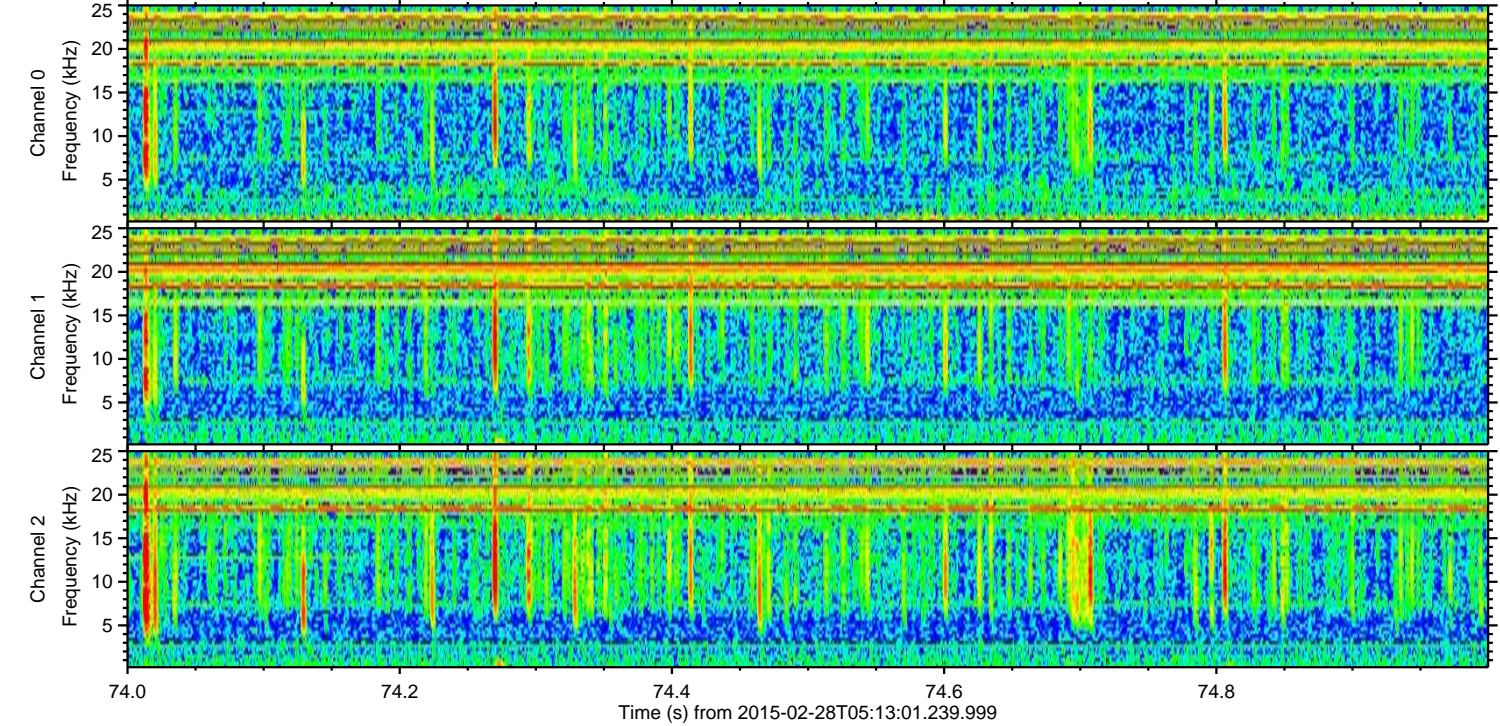
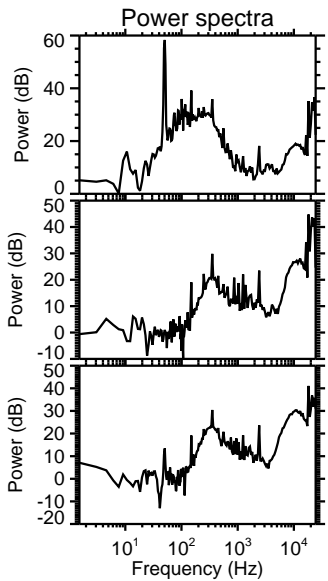
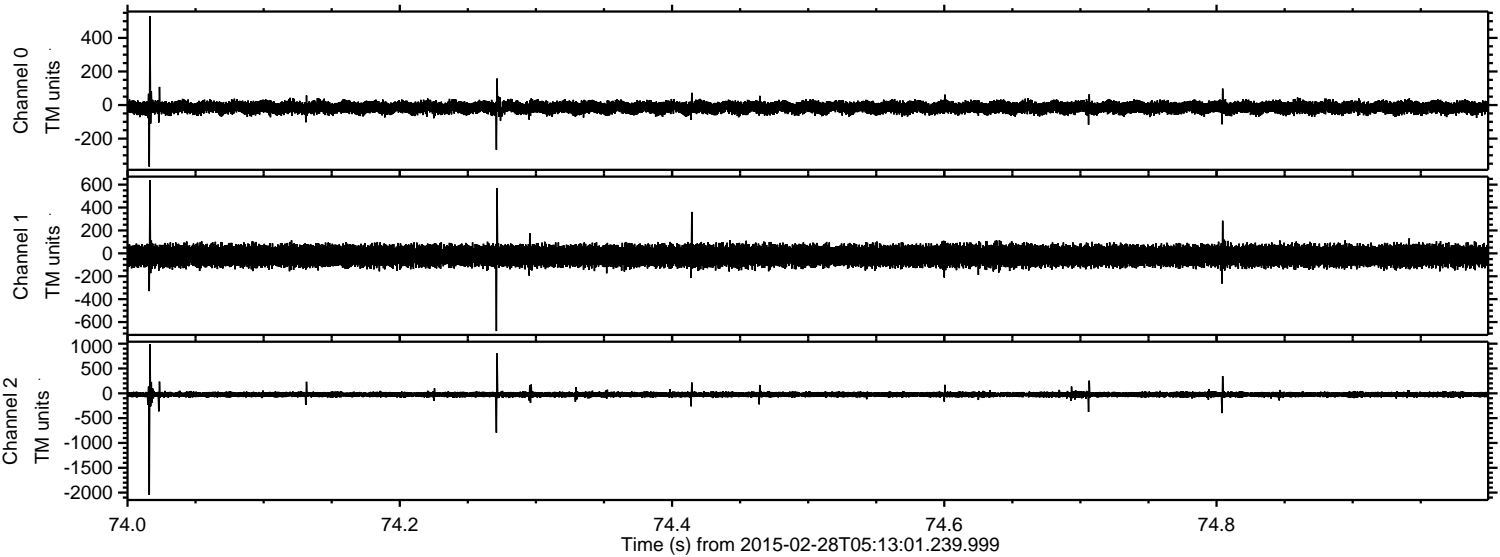



Processed Thu Mar 5 17:13:12 2015 by ELM ver.2012-10-06 from 001\_\_elm20150228\_051300\_\_dat00.bin

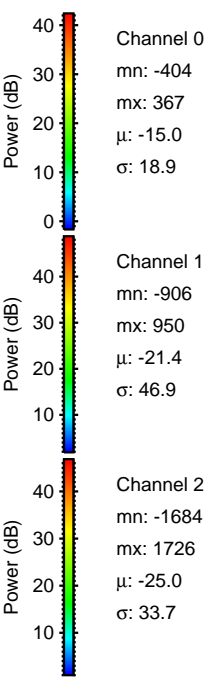
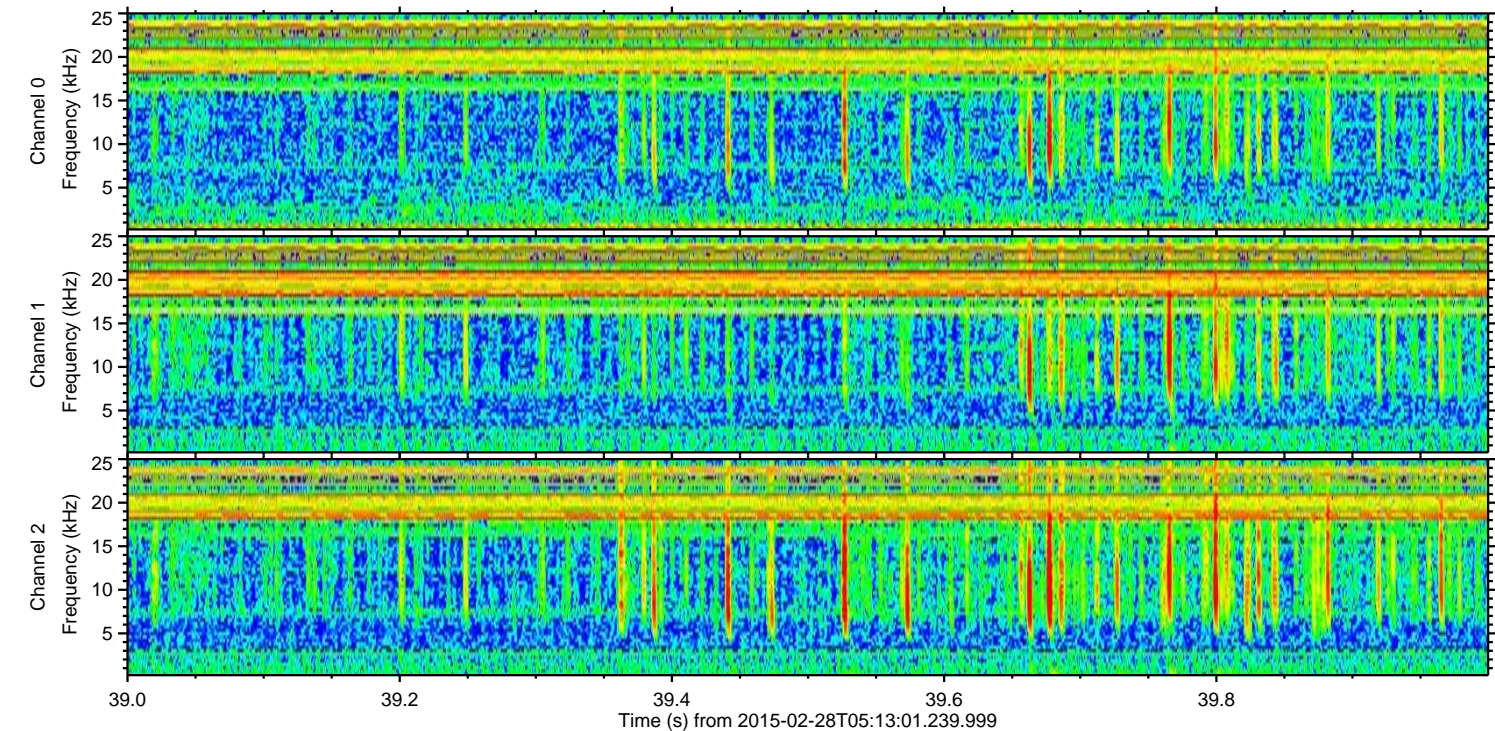
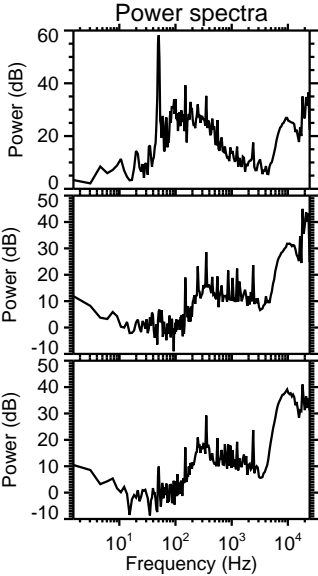
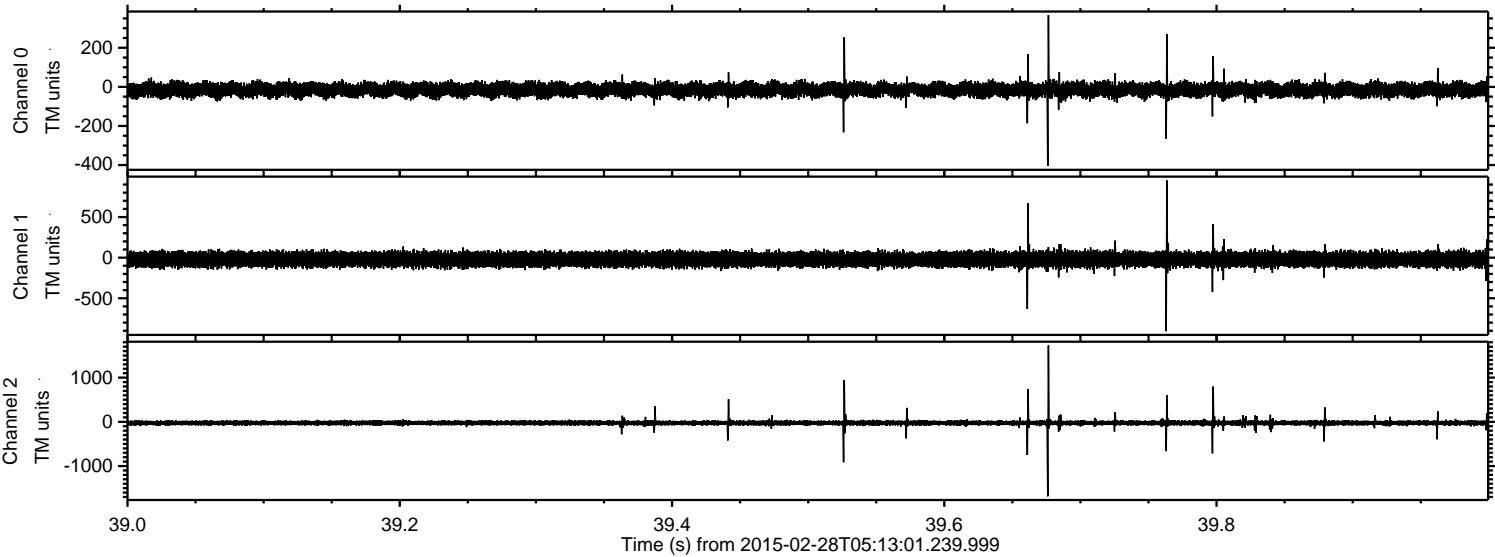



ELMAVAN 3D WAVEFORMS (Measured data sampled at 50 kHz) 49791 packets of 144 samples from 2015-02-28T05:13:01.239.999. Part 15/144

Processed Thu Mar 5 17:13:13 2015 by ELM ver.2012-10-06 from 001\_\_elm20150228\_051300\_\_dat00.bin

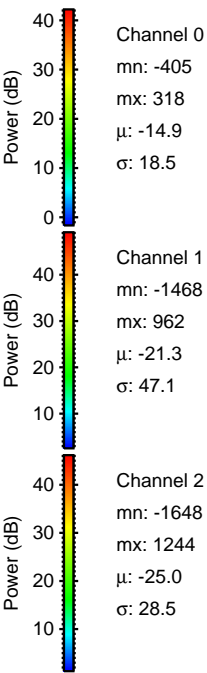
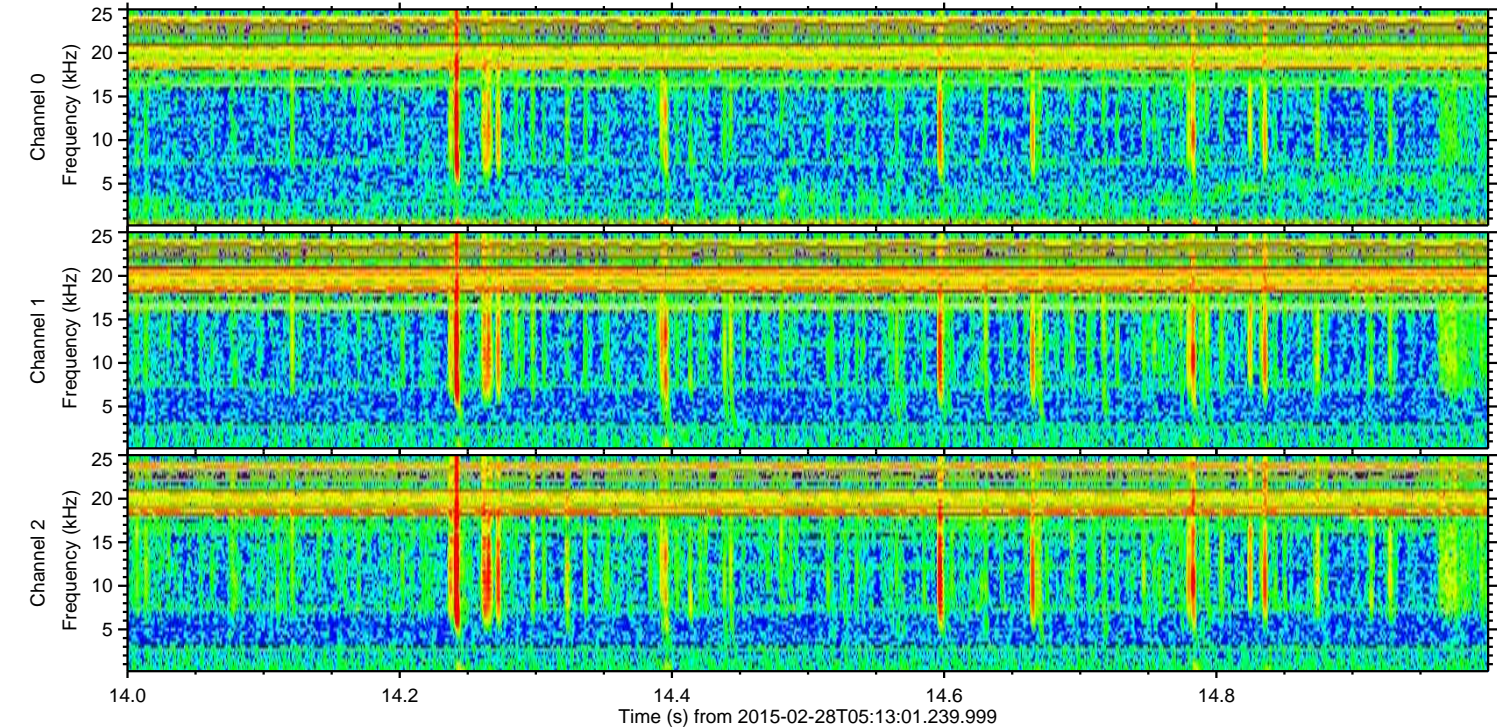
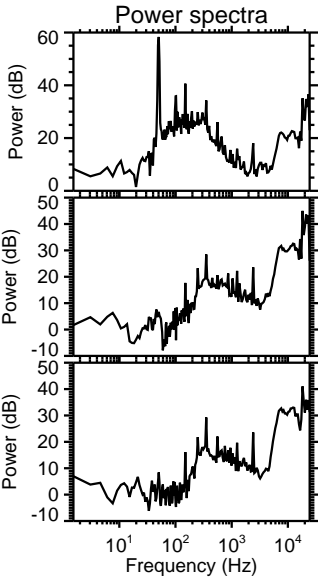
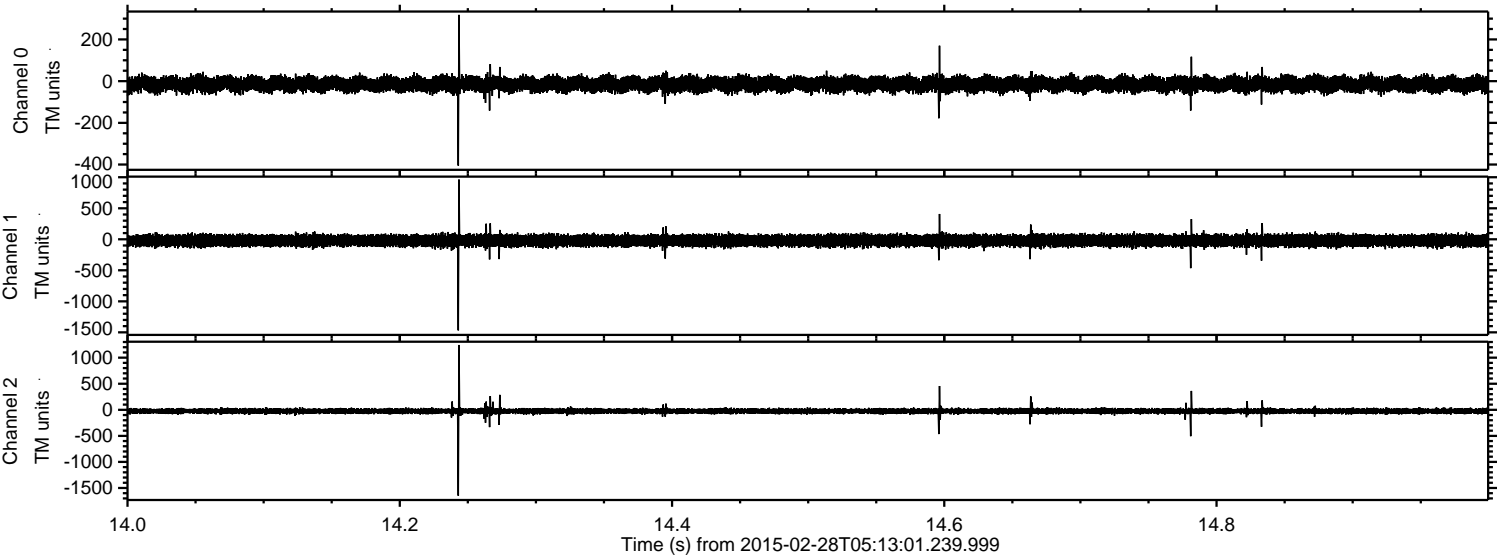



ELMAVAN 3D WAVEFORMS (Measured data sampled at 50 kHz) 49791 packets of 144 samples from 2015-02-28T05:13:01.239.999. Part 124/144

Processed Thu Mar 5 17:13:14 2015 by ELM ver.2012-10-06 from 001\_\_elm20150228\_051300\_\_dat00.bin

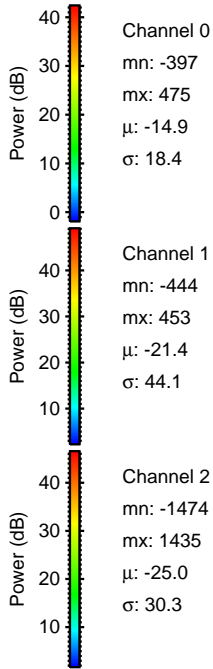
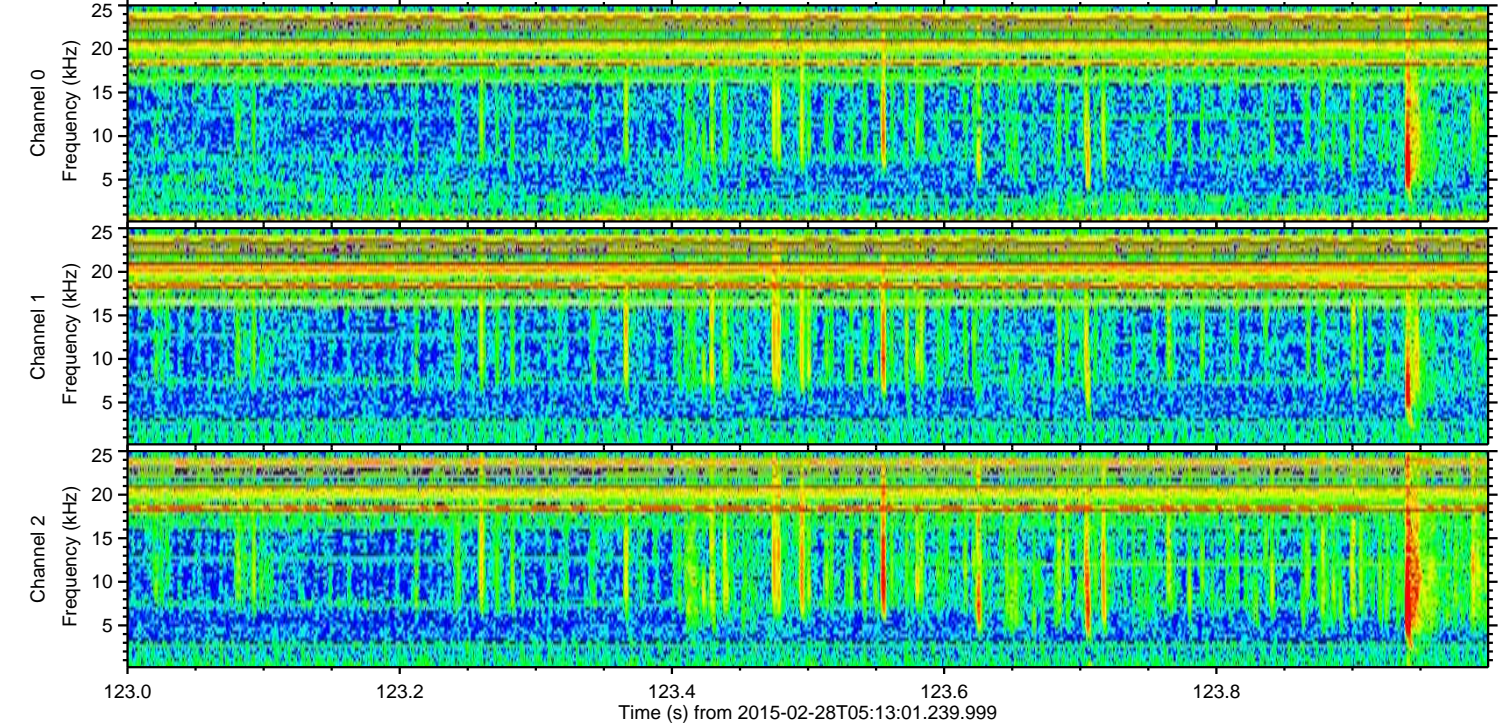
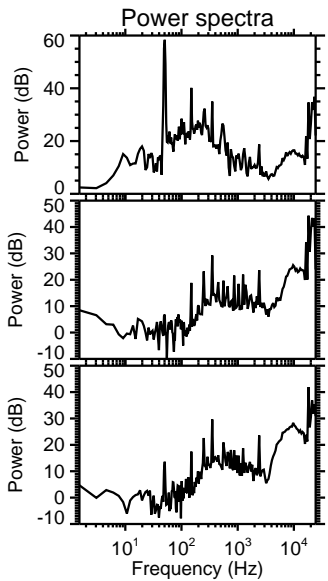
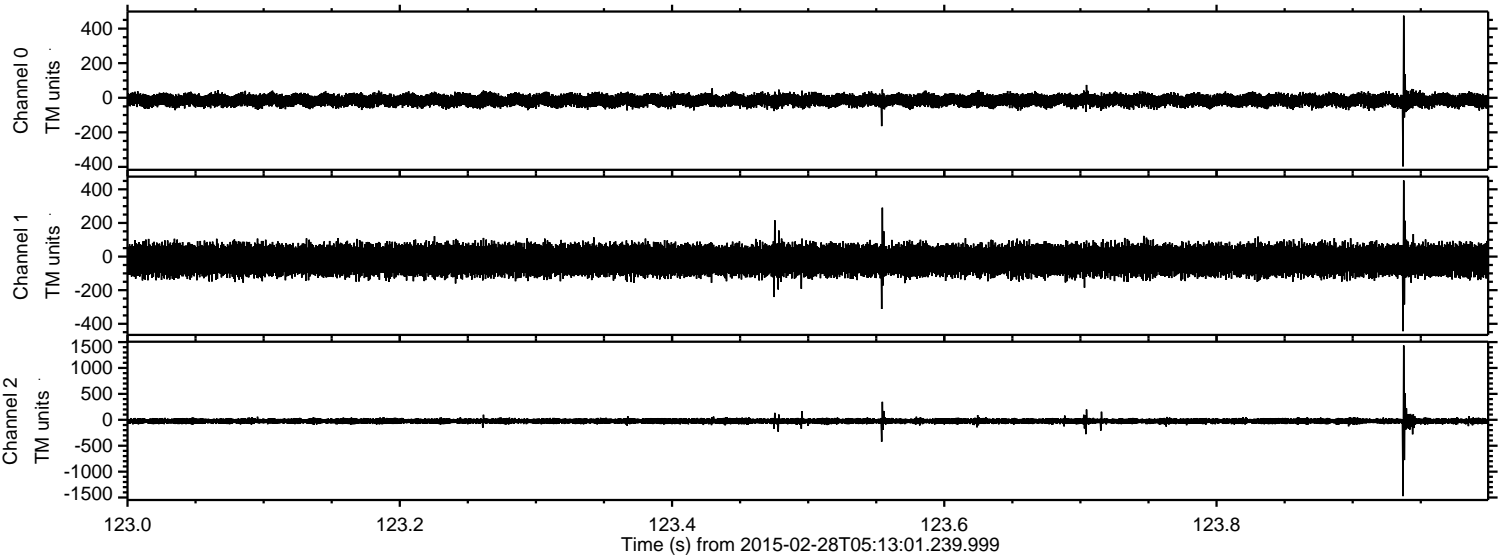



Processed Thu Mar 5 17:13:15 2015 by ELM ver.2012-10-06 from 001\_\_elm20150228\_051300\_\_dat00.bin

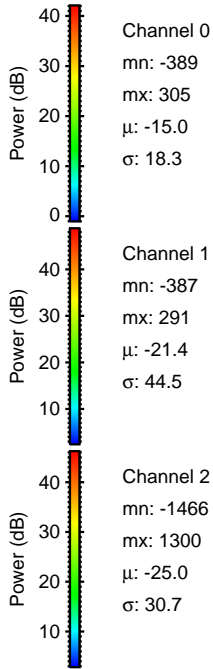
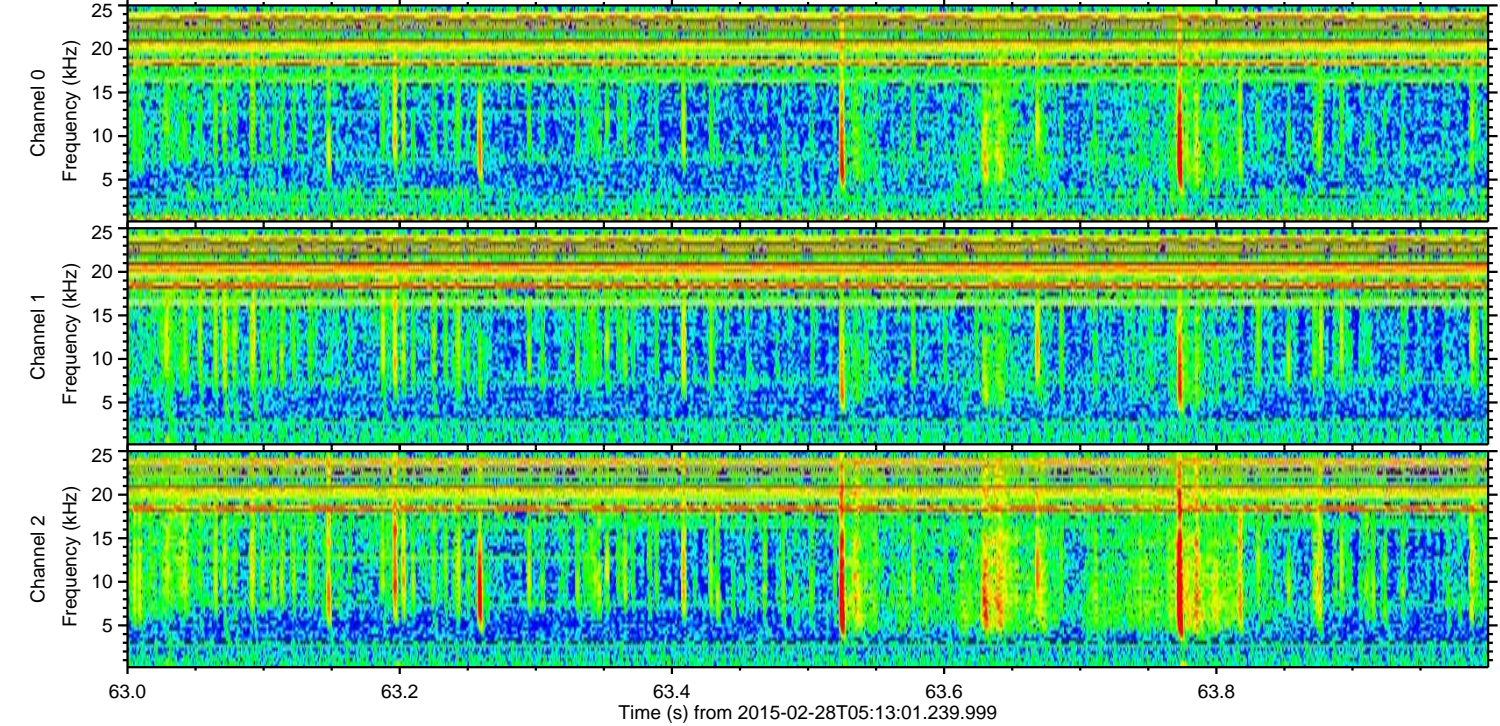
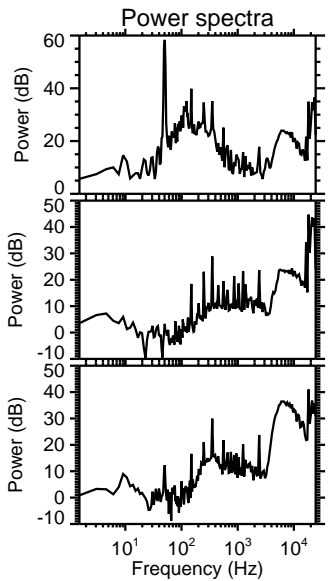
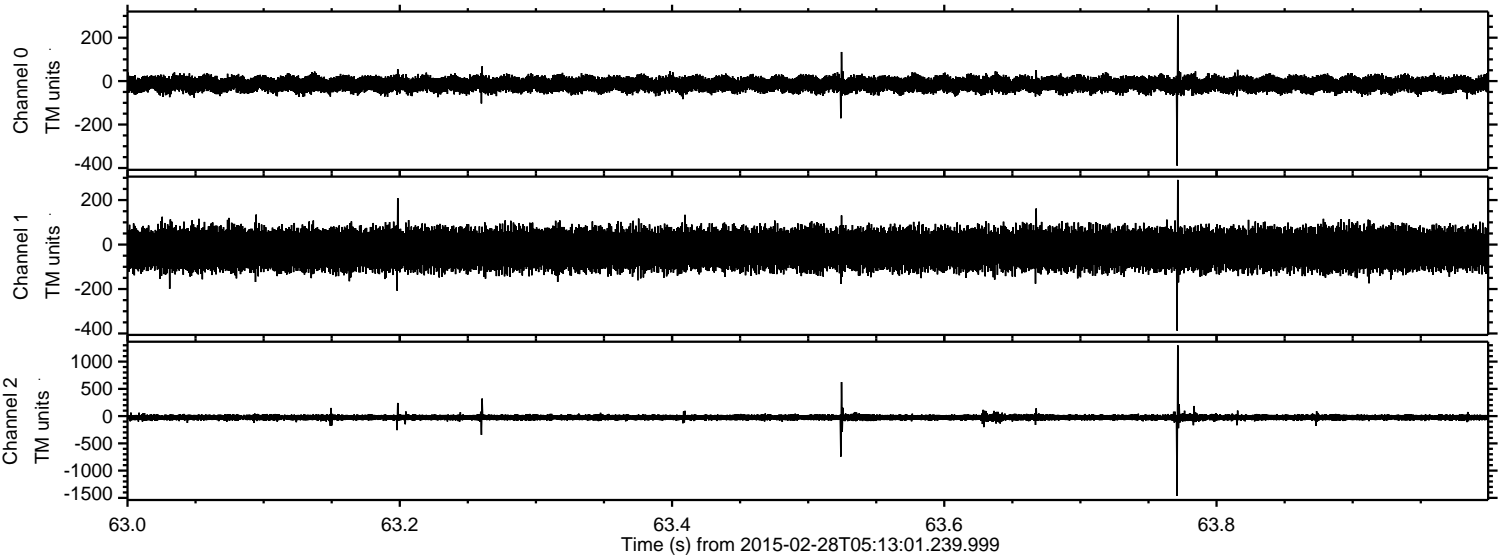



Processed Thu Mar 5 17:13:16 2015 by ELM ver.2012-10-06 from 001\_\_elm20150228\_051300\_\_dat00.bin

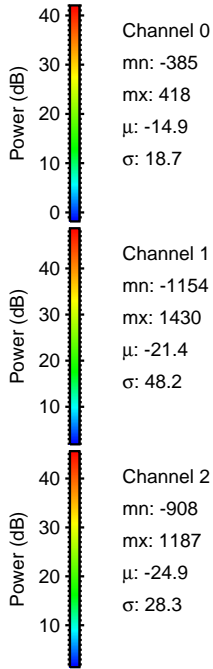
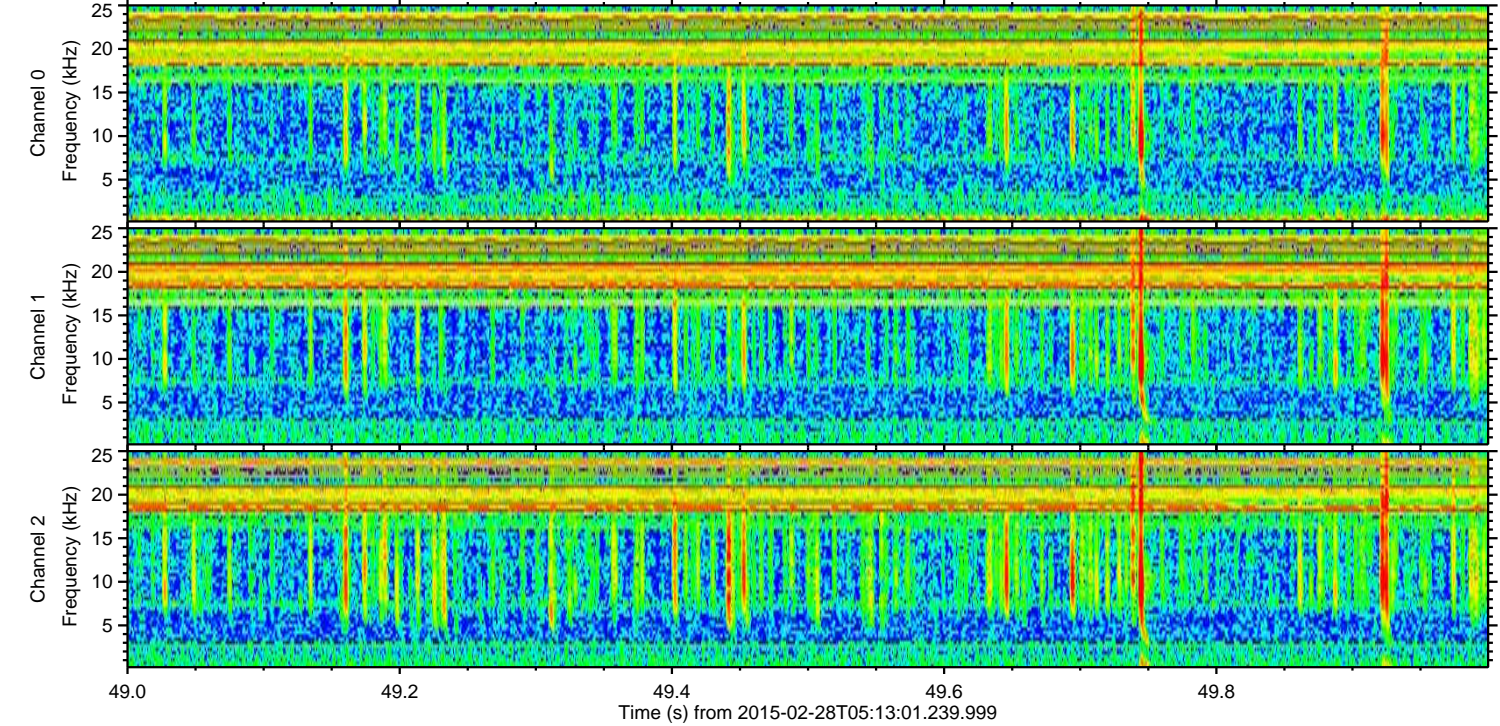
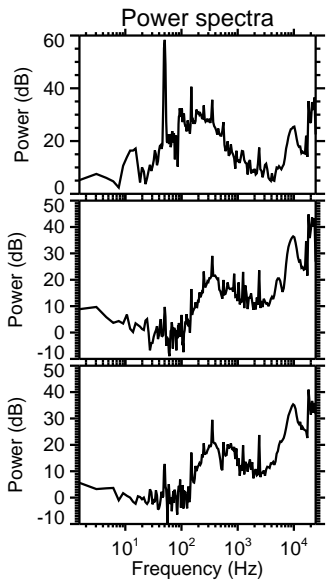
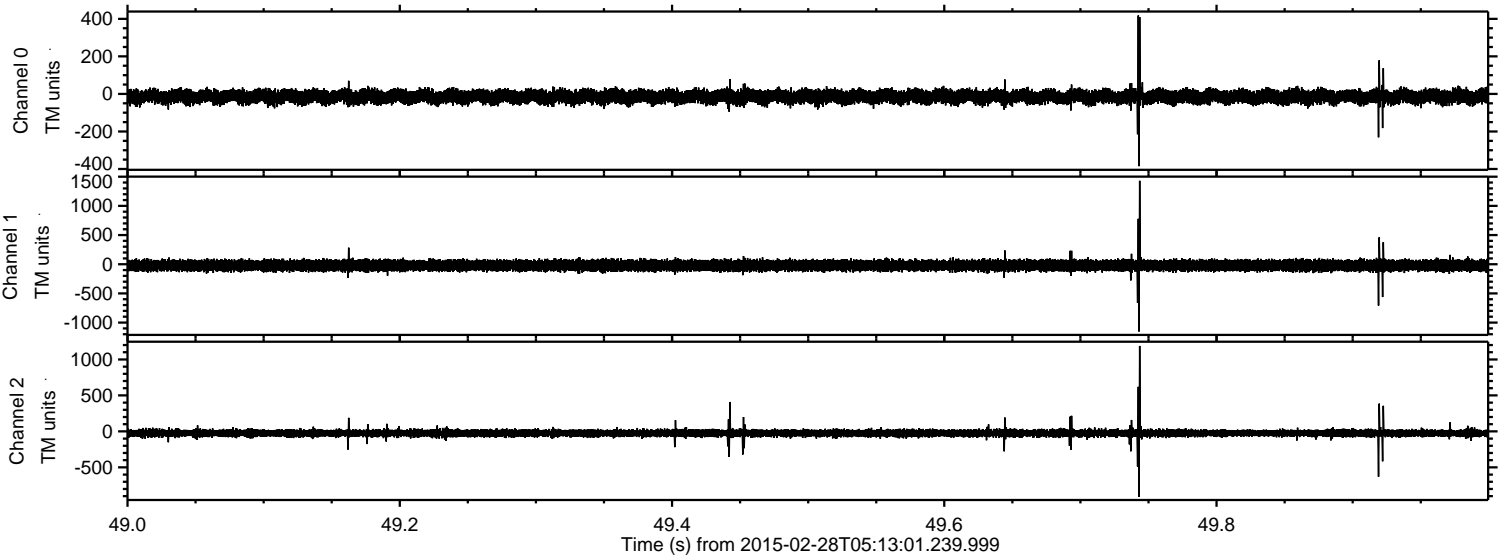



Processed Thu Mar 5 17:13:17 2015 by ELM ver.2012-10-06 from 001\_\_elm20150228\_051300\_\_dat00.bin

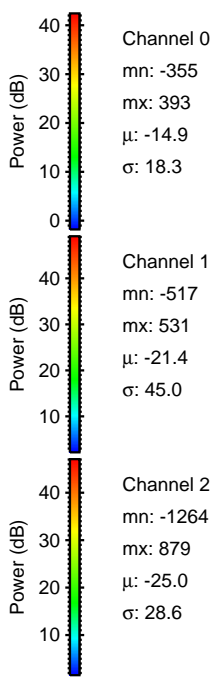
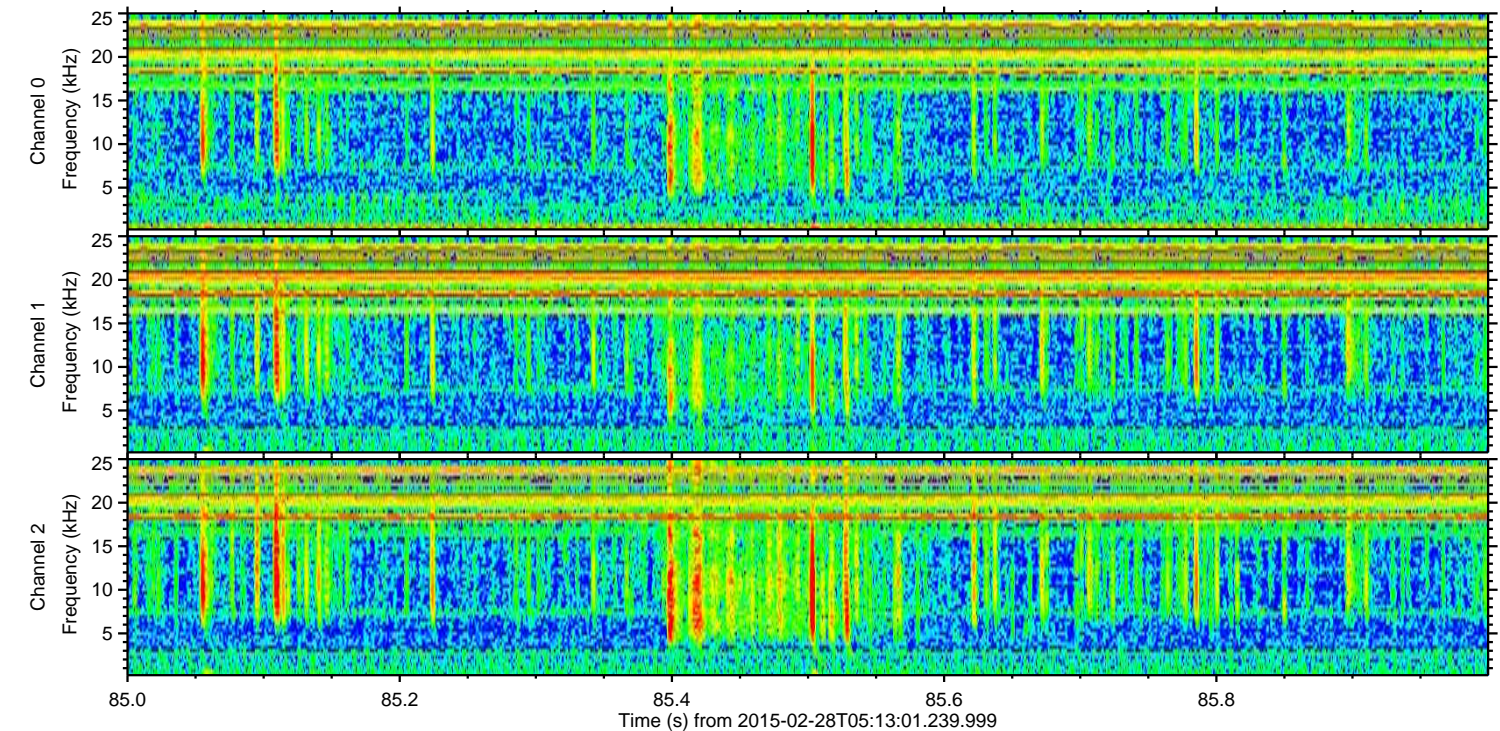
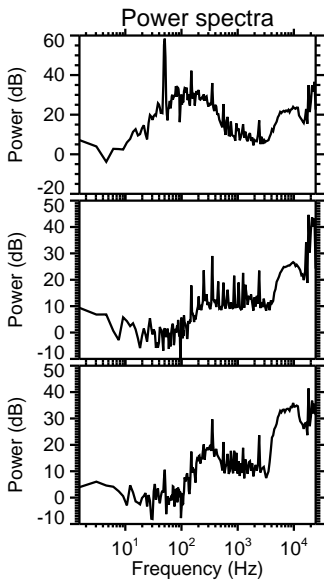
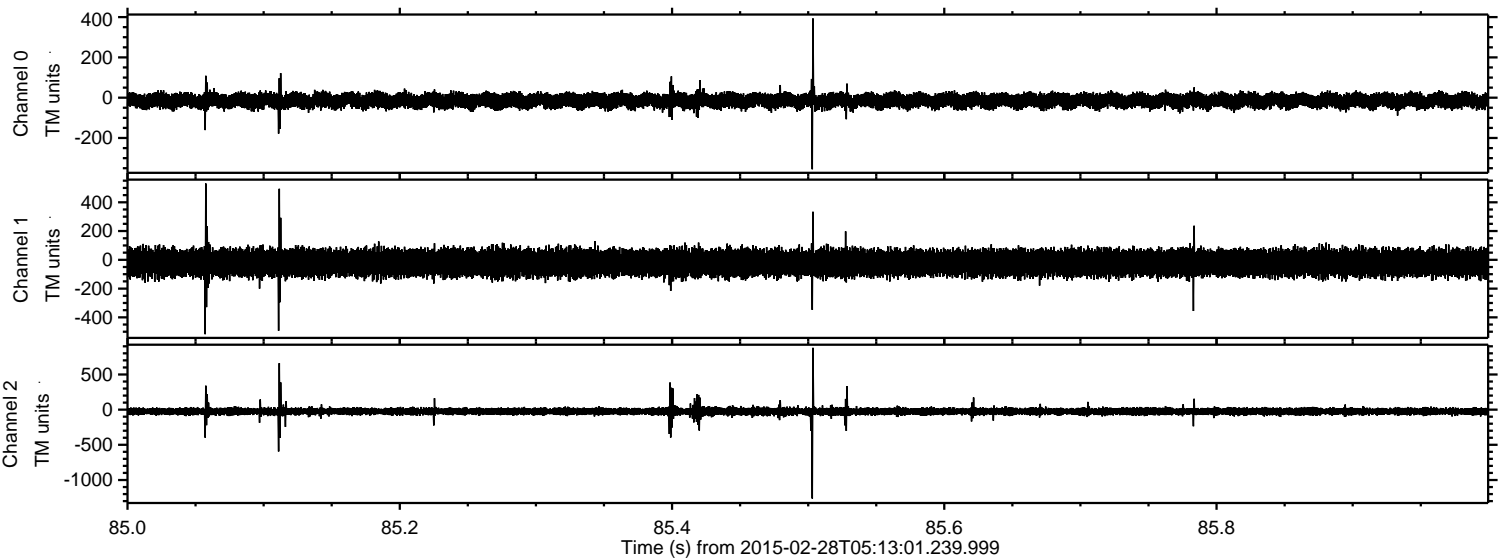

Channel 0  
mn: -355  
mx: 393  
 $\mu$ : -14.9  
 $\sigma$ : 18.3

Channel 1  
mn: -517  
mx: 531  
 $\mu$ : -21.4  
 $\sigma$ : 45.0

Channel 2  
mn: -1264  
mx: 879  
 $\mu$ : -25.0  
 $\sigma$ : 28.6



Processed Thu Mar 5 17:13:18 2015 by ELM ver.2012-10-06 from 001\_\_elm20150228\_051300\_\_dat00.bin

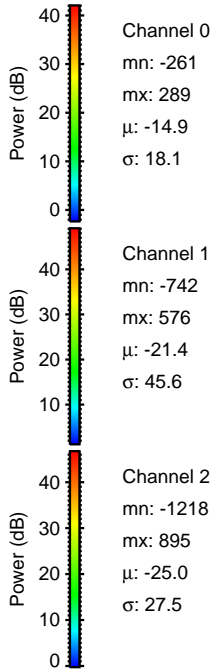
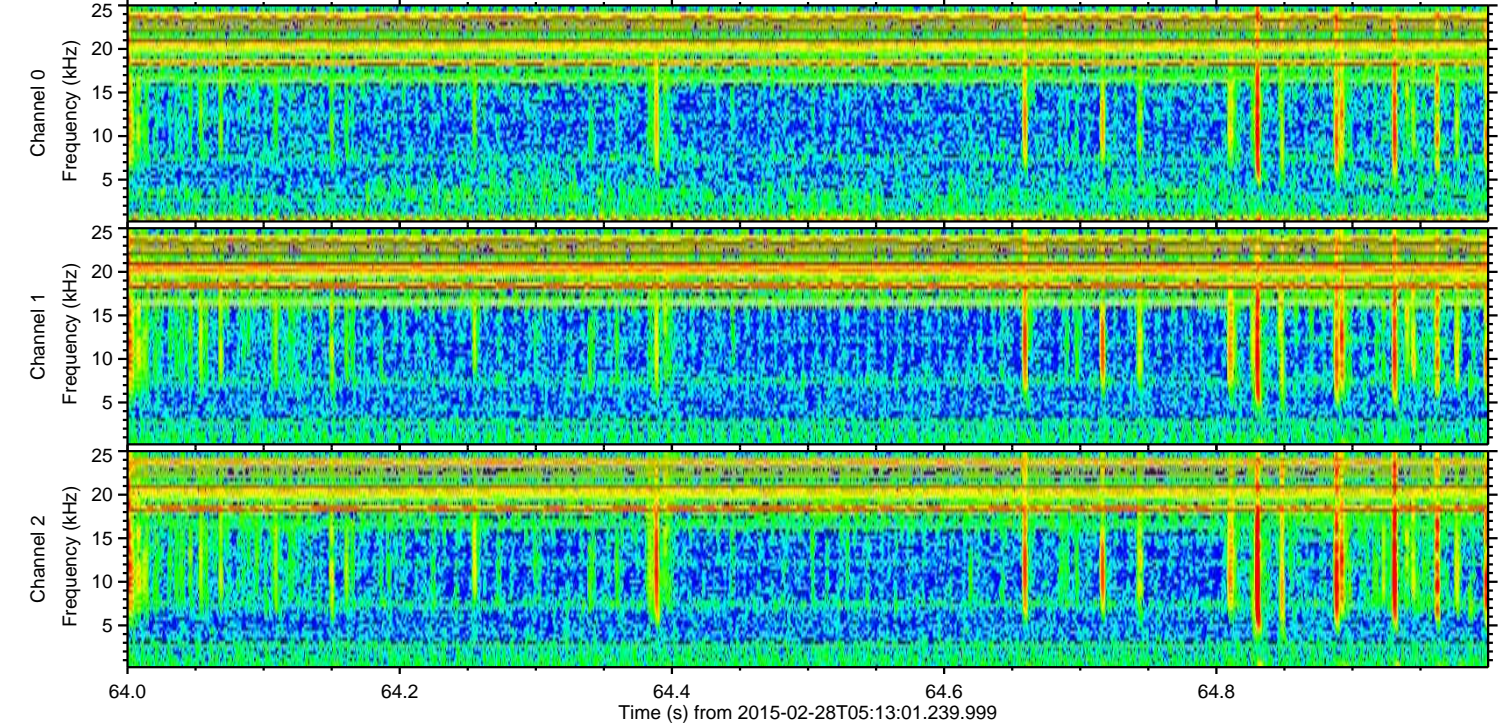
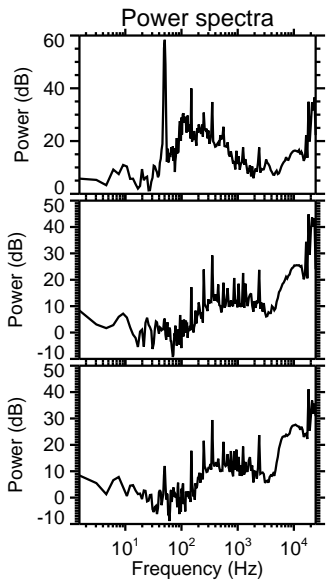
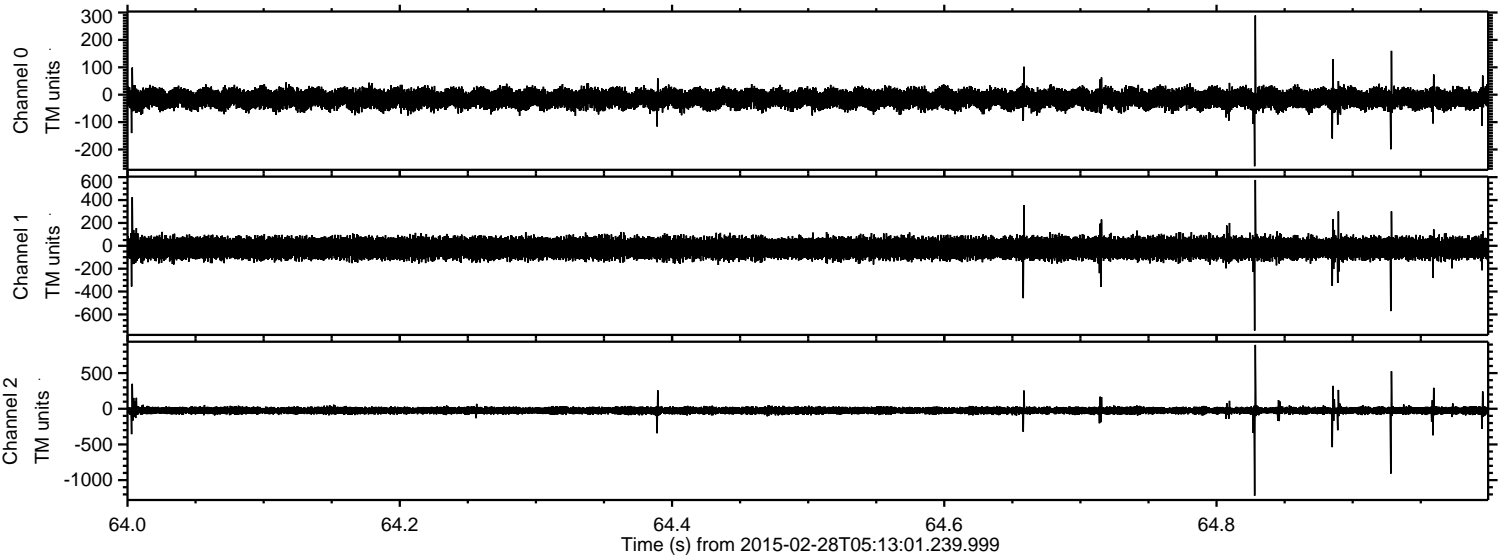



Processed Thu Mar 5 17:13:19 2015 by ELM ver.2012-10-06 from 001\_\_elm20150228\_051300\_\_dat00.bin

