

ELMAVAN 3D WAVEFORMS (Measured data sampled at 50 kHz) 49716 packets of 144 samples from 2015-02-28T01:37:54.398.000.

Processed Thu Mar 5 15:14:47 2015 by ELM ver.2012-10-06 from 001__elm20150228_013753__dat00.bin

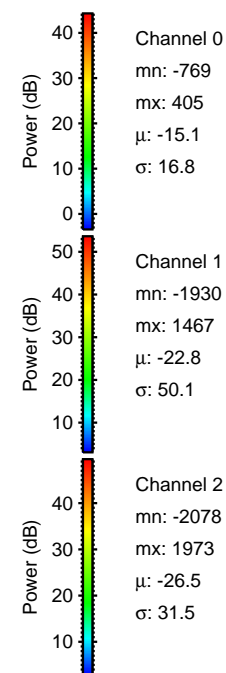

Processed Thu Mar 5 15:14:59 2015 by ELM ver.2012-10-06 from 001__elm20150228_013753__dat00.bin

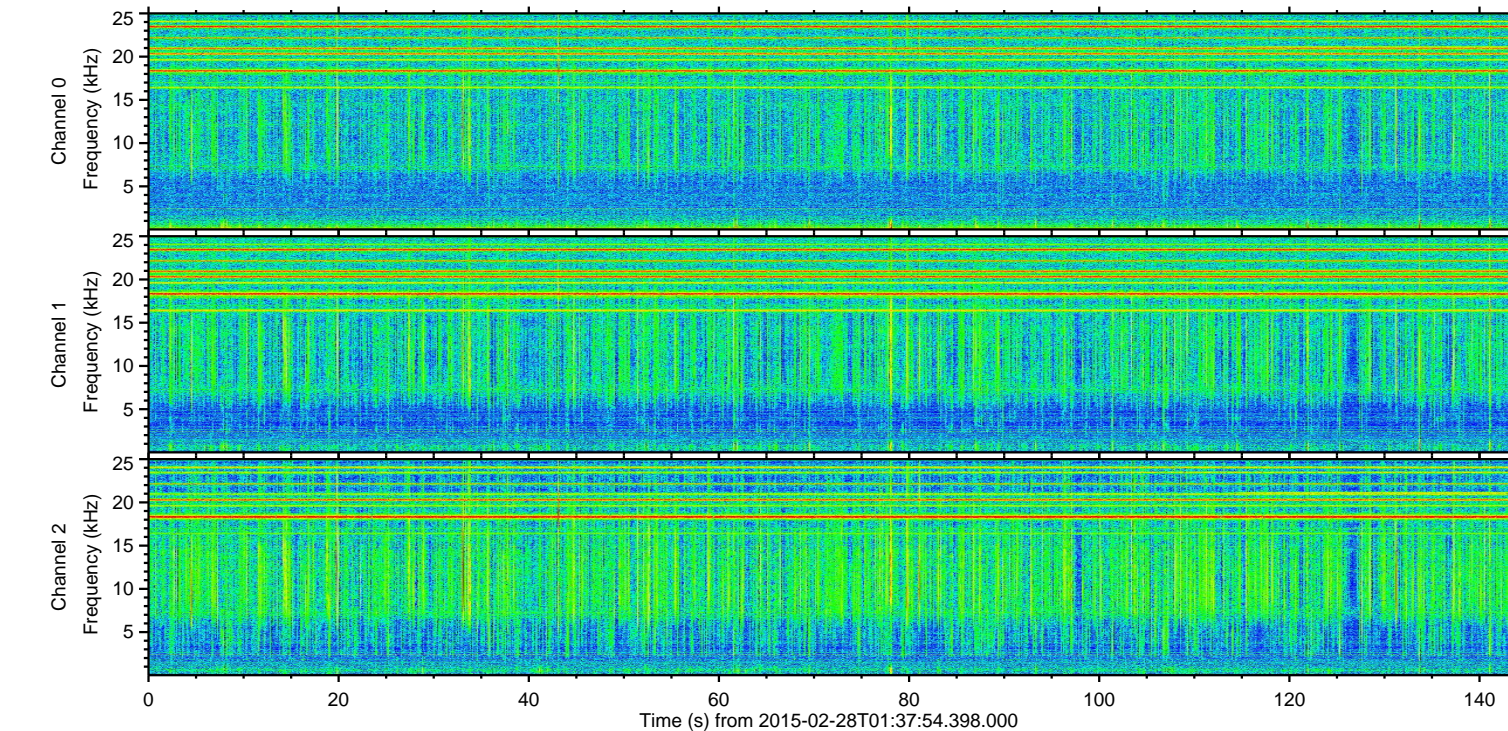
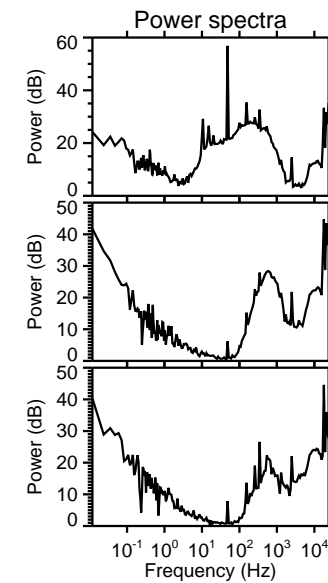
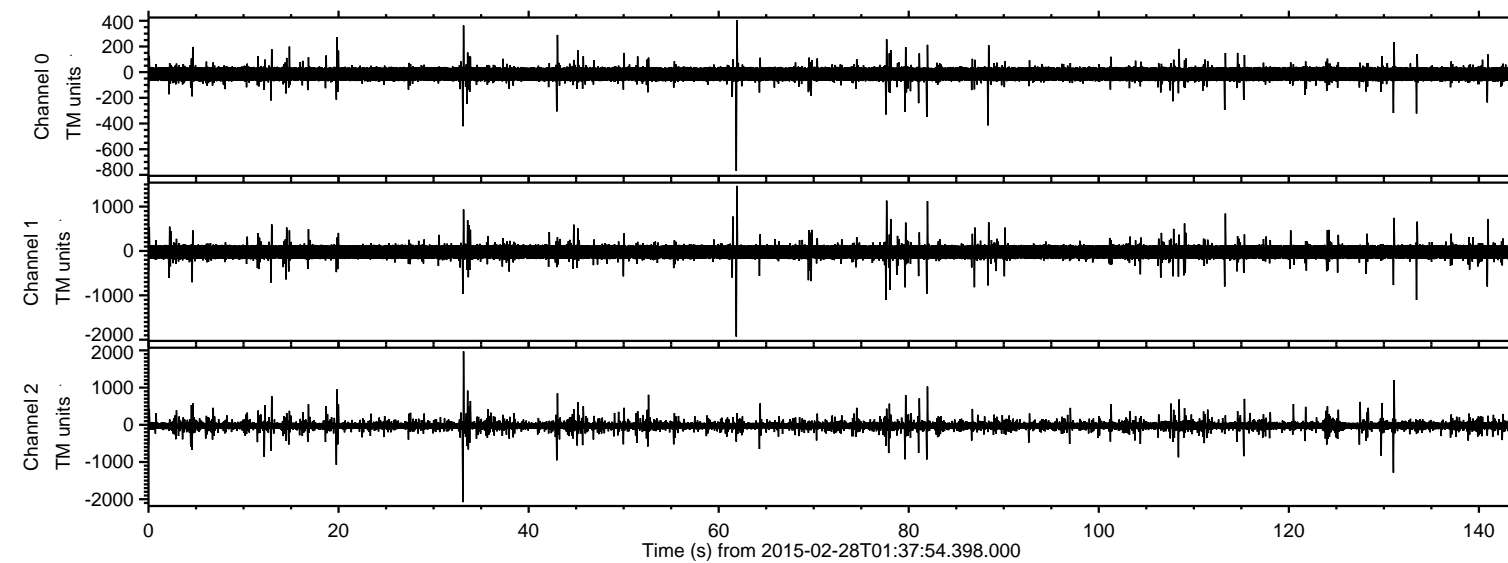
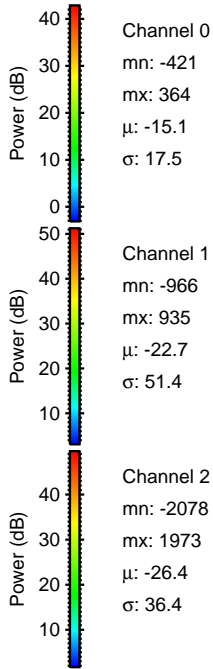
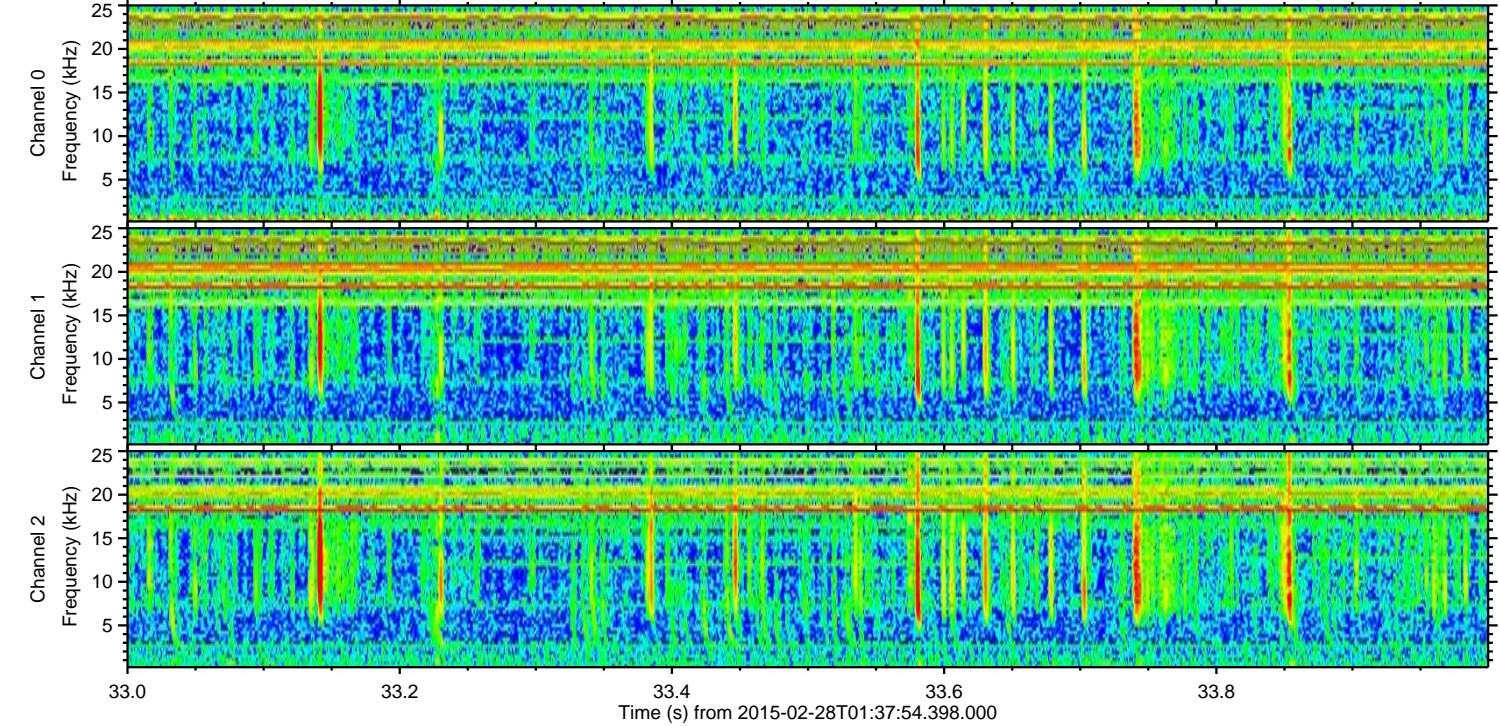
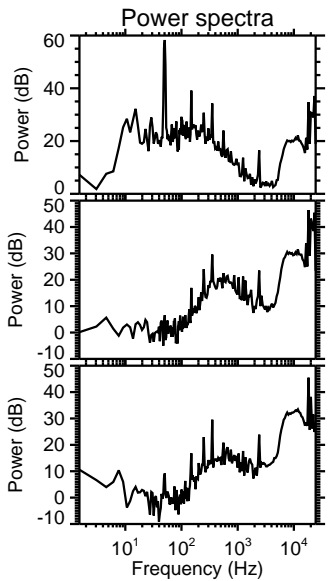
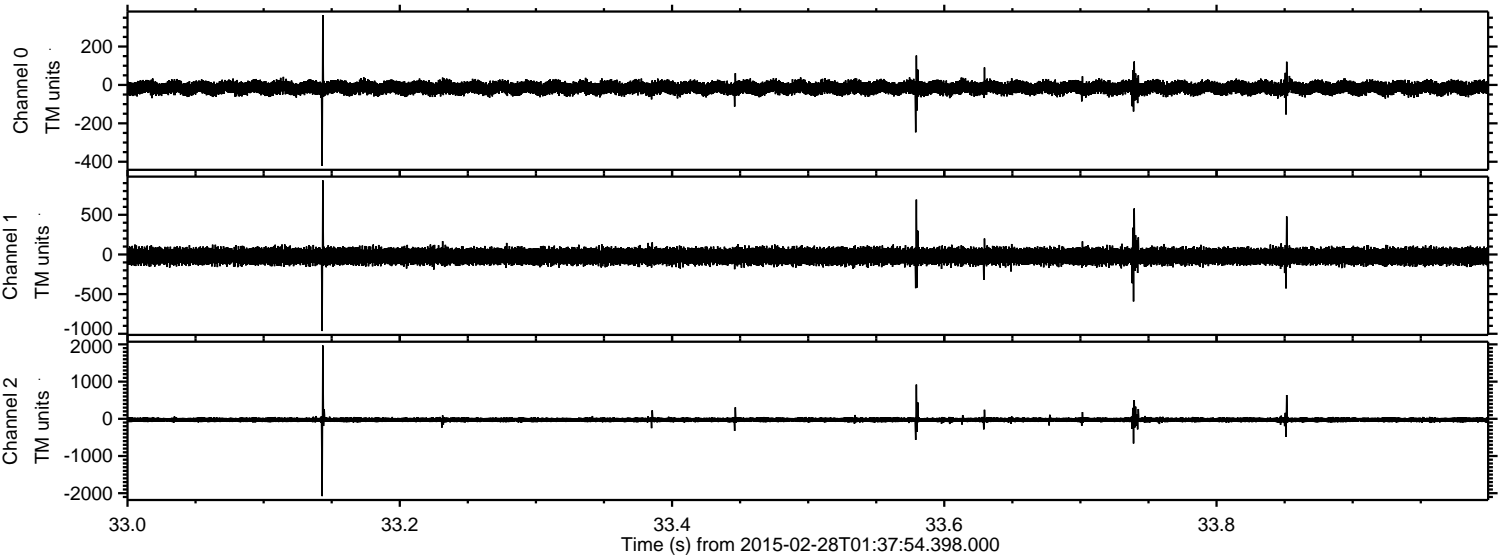

Processed Thu Mar 5 15:15:00 2015 by ELM ver.2012-10-06 from 001__elm20150228_013753__dat00.bin

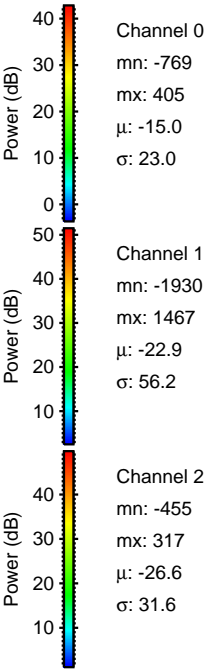
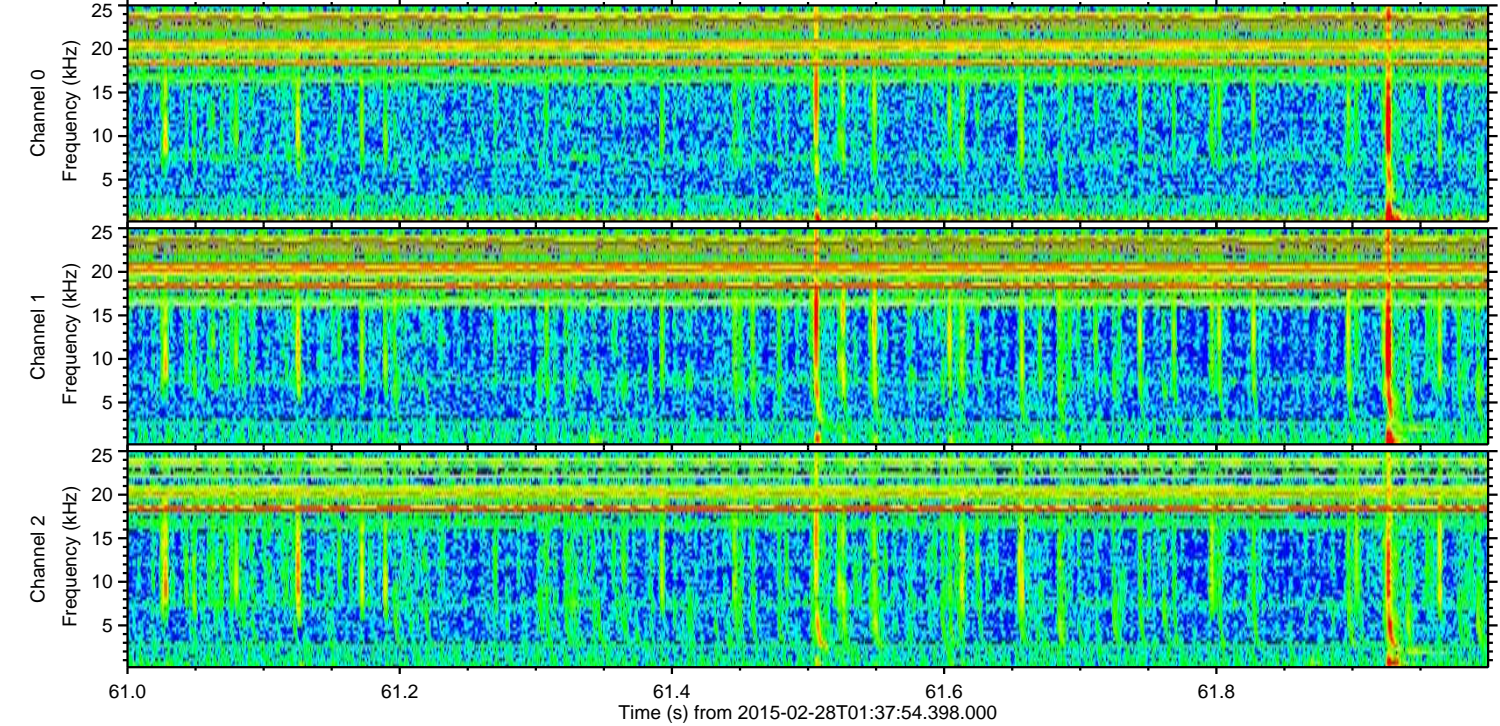
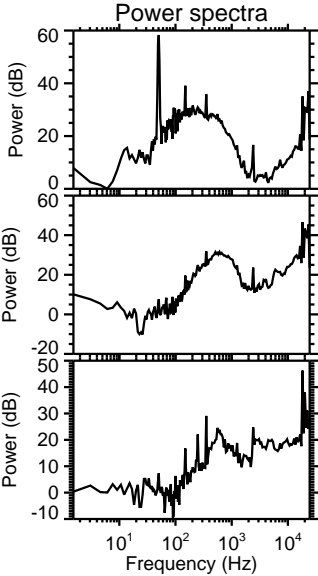
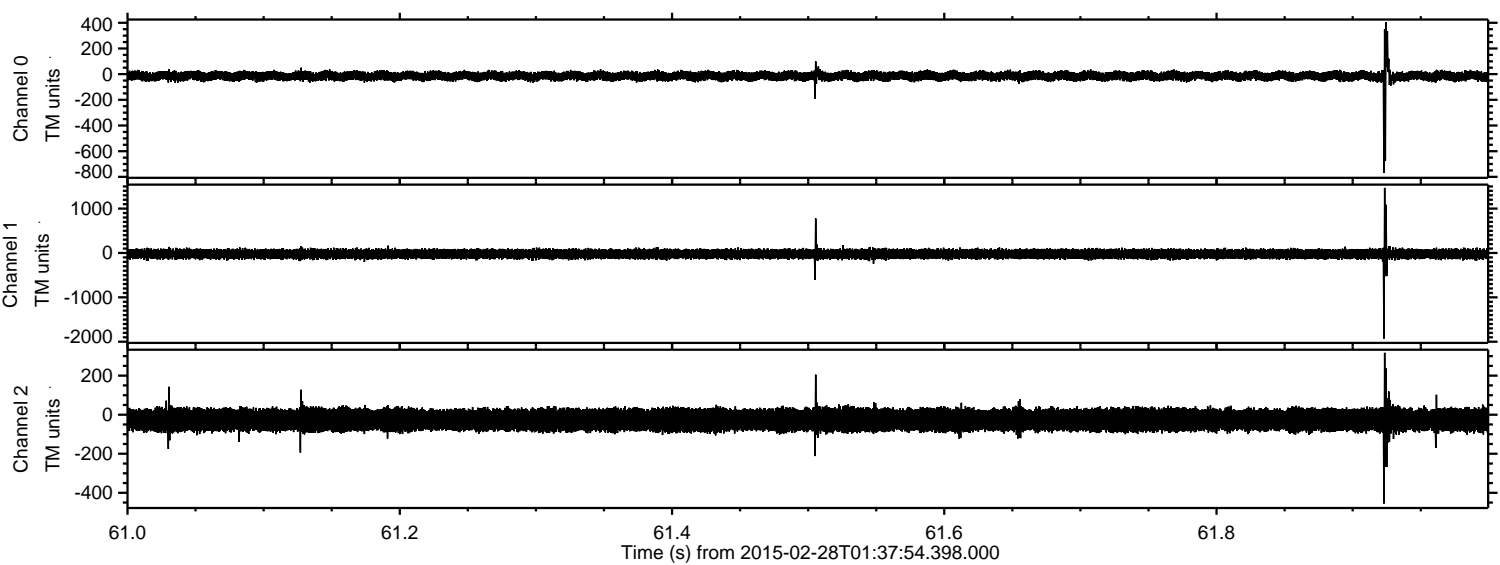

ELMAVAN 3D WAVEFORMS (Measured data sampled at 50 kHz) 49716 packets of 144 samples from 2015-02-28T01:37:54.398.000. Part 132/144

Processed Thu Mar 5 15:15:01 2015 by ELM ver.2012-10-06 from 001__elm20150228_013753__dat00.bin

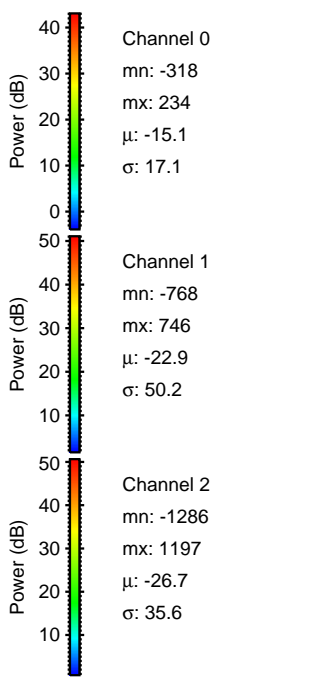
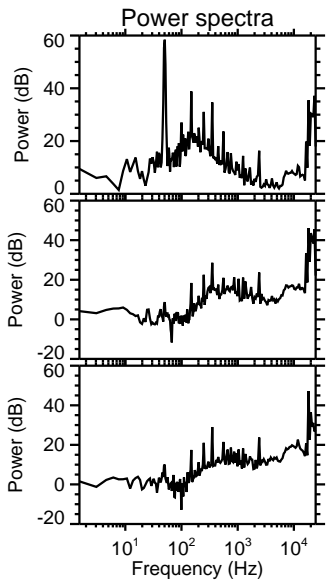
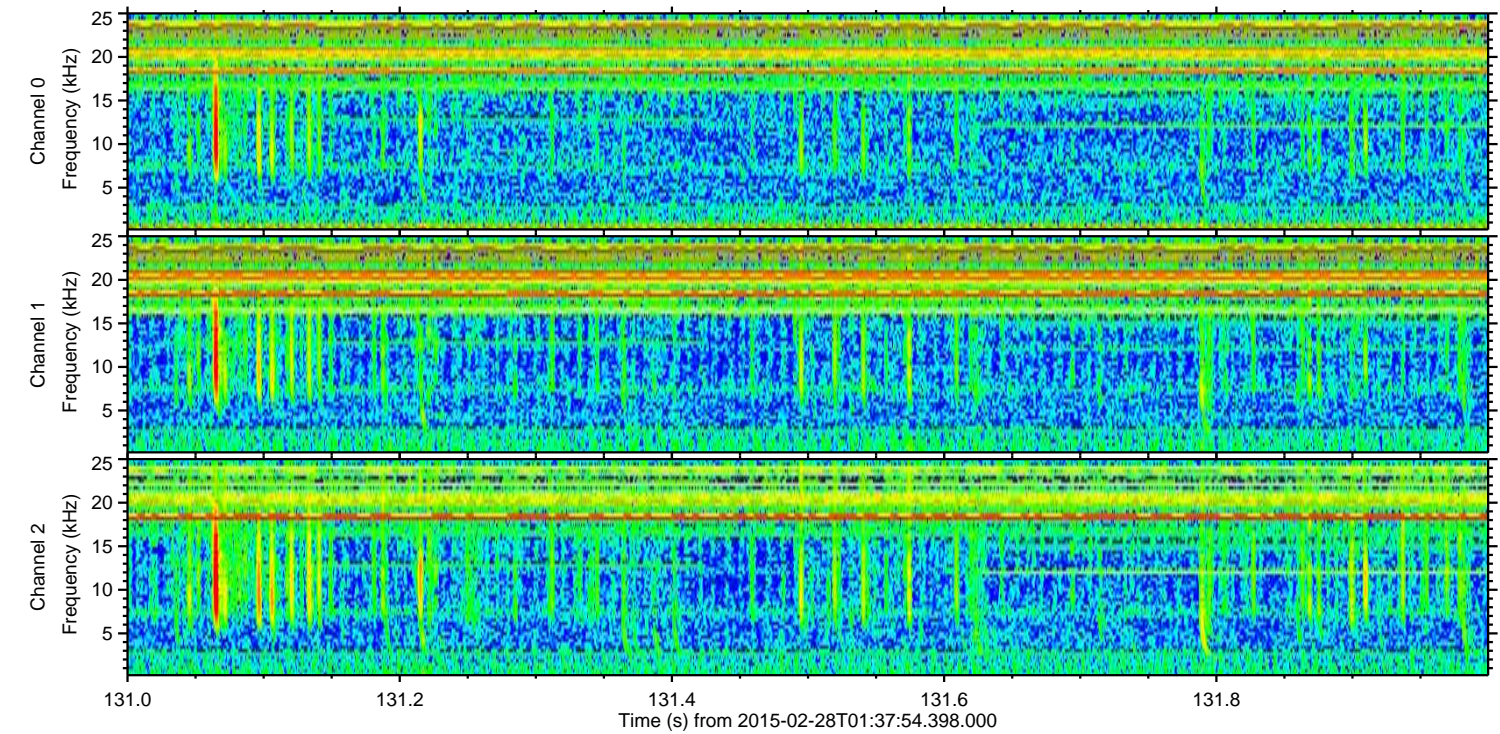
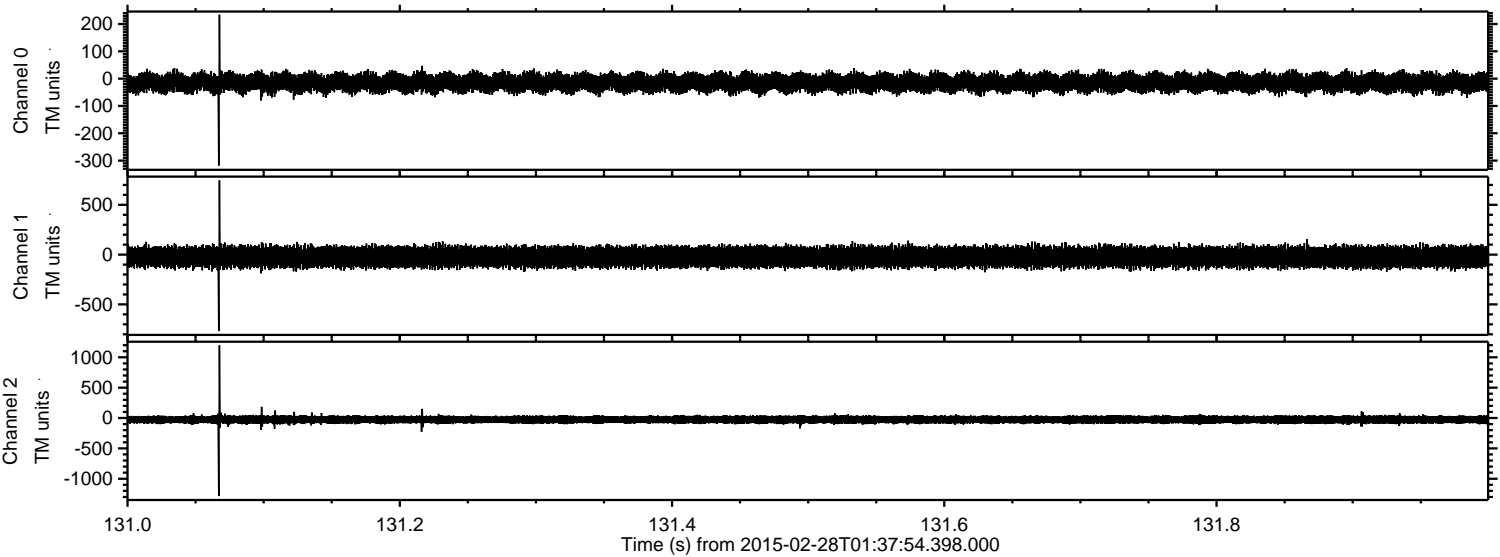

Channel 0
mn: -318
mx: 234
 μ : -15.1
 σ : 17.1

Channel 1
mn: -768
mx: 746
 μ : -22.9
 σ : 50.2

Channel 2
mn: -1286
mx: 1197
 μ : -26.7
 σ : 35.6

Processed Thu Mar 5 15:15:02 2015 by ELM ver.2012-10-06 from 001__elm20150228_013753__dat00.bin

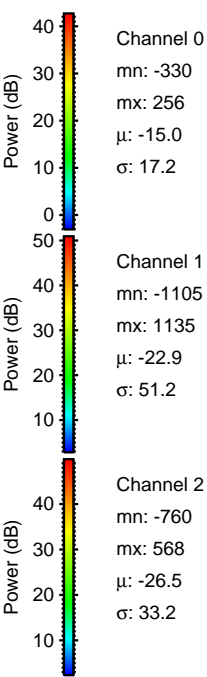
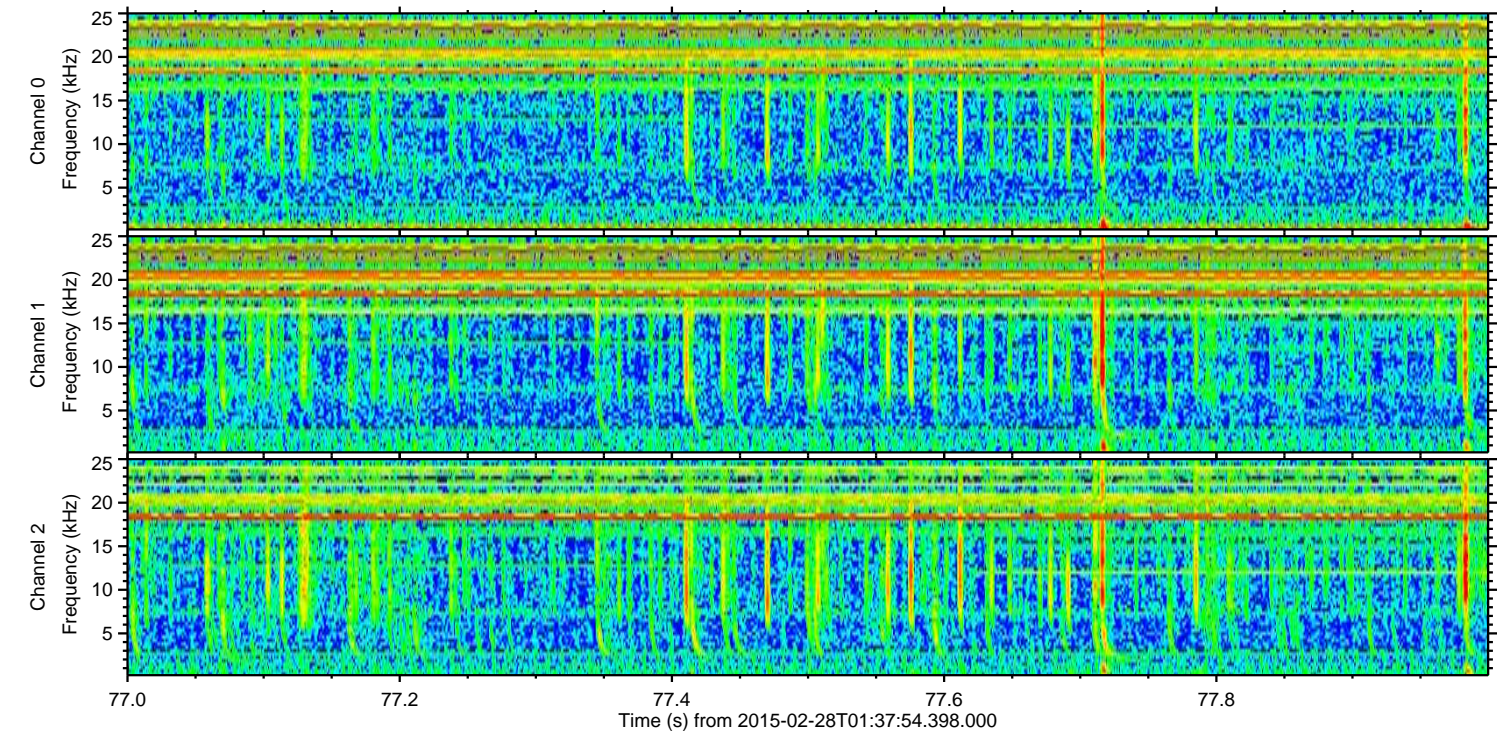
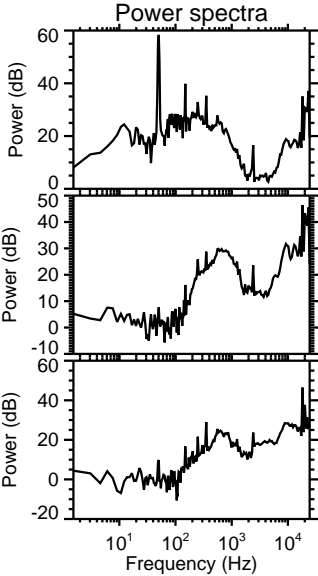
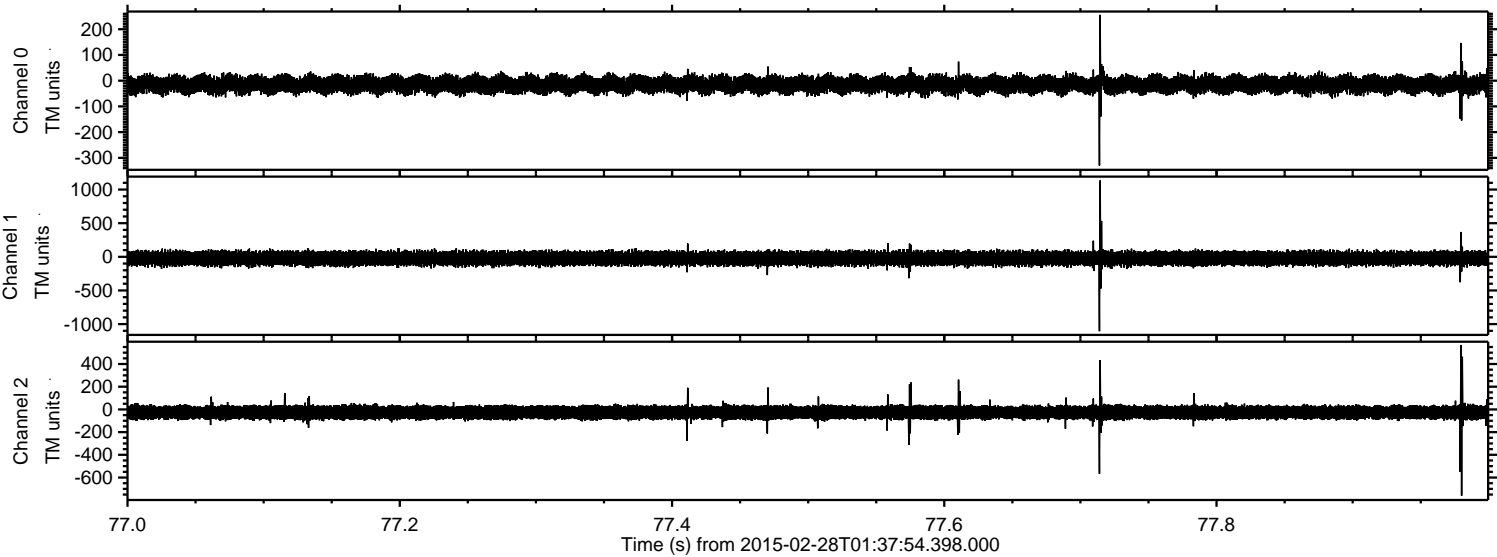

Processed Thu Mar 5 15:15:03 2015 by ELM ver.2012-10-06 from 001__elm20150228_013753__dat00.bin

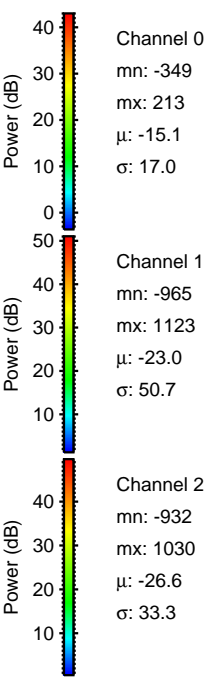
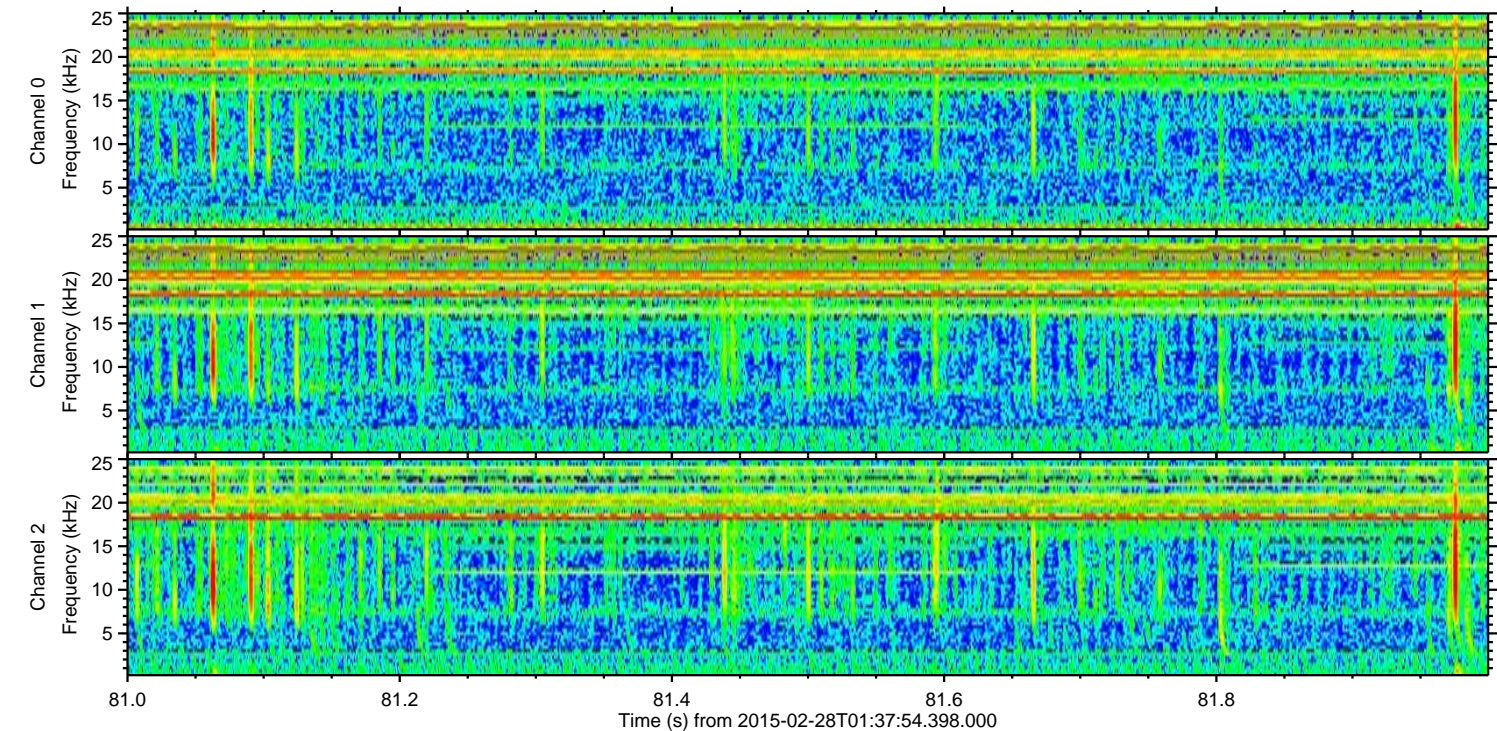
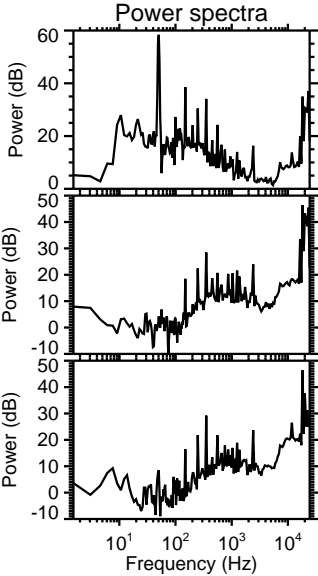
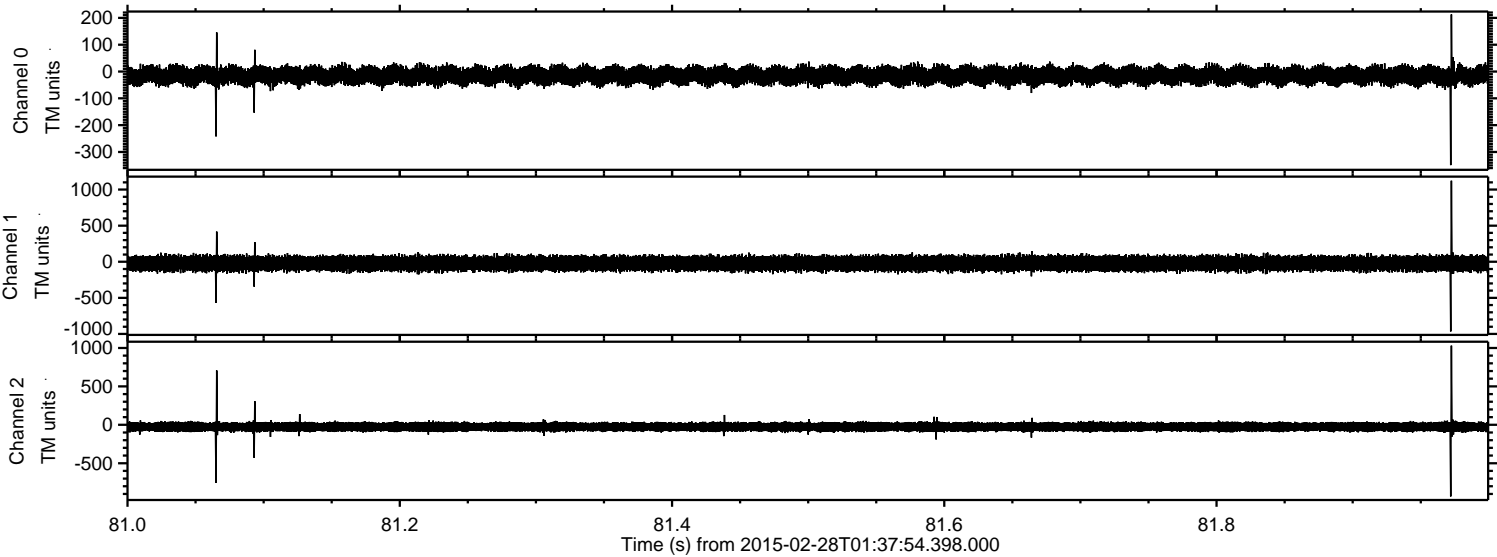

ELMAVAN 3D WAVEFORMS (Measured data sampled at 50 kHz) 49716 packets of 144 samples from 2015-02-28T01:37:54.398.000. Part 134/144

Processed Thu Mar 5 15:15:04 2015 by ELM ver.2012-10-06 from 001__elm20150228_013753__dat00.bin

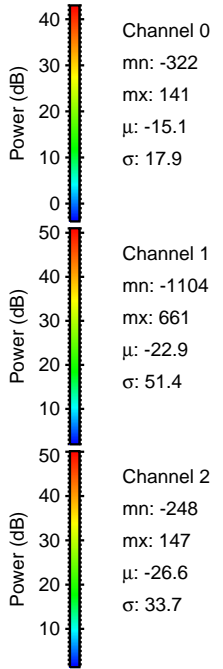
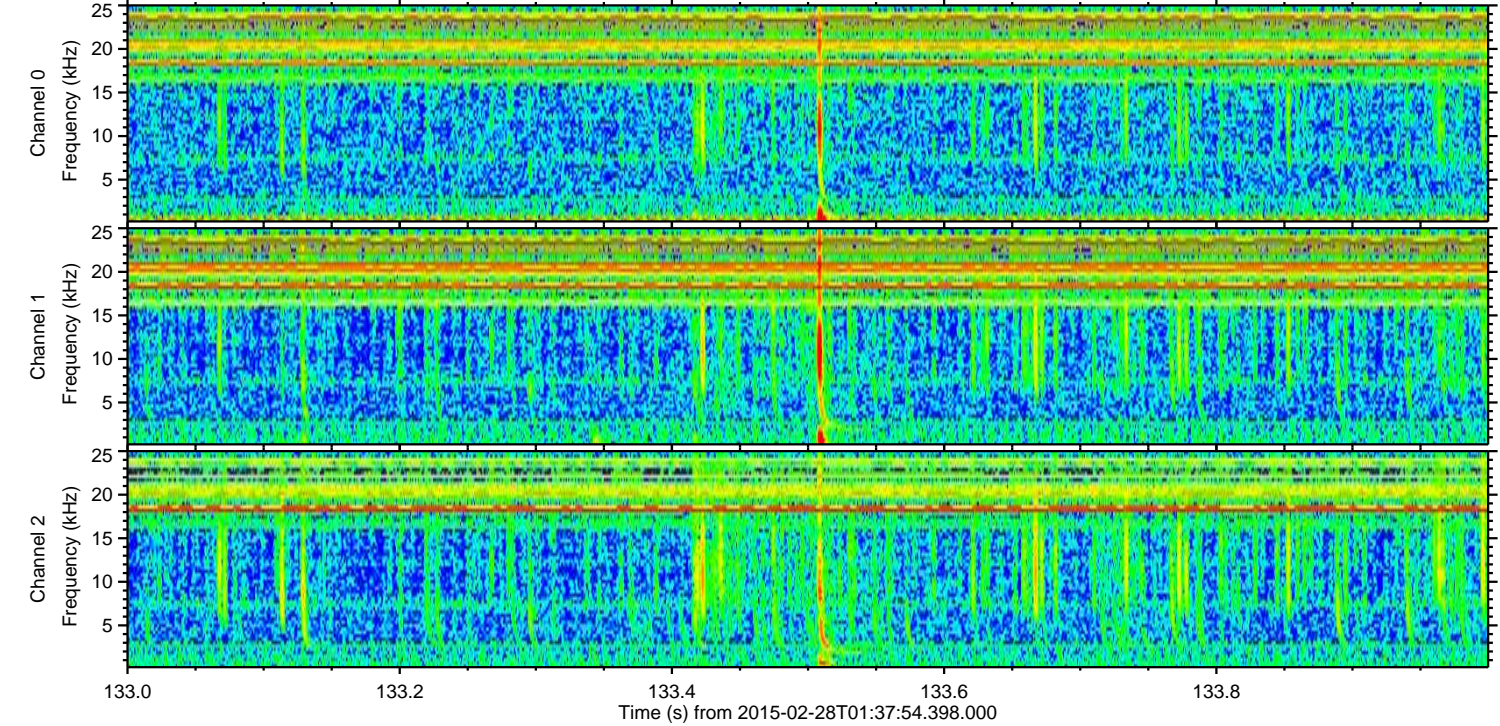
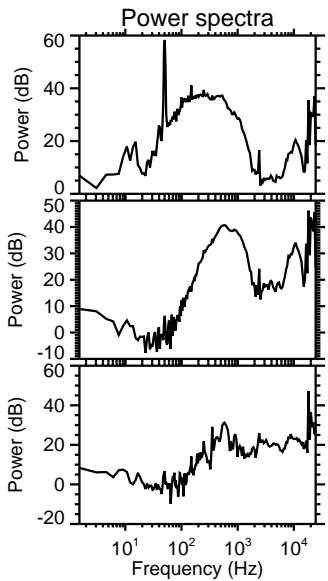
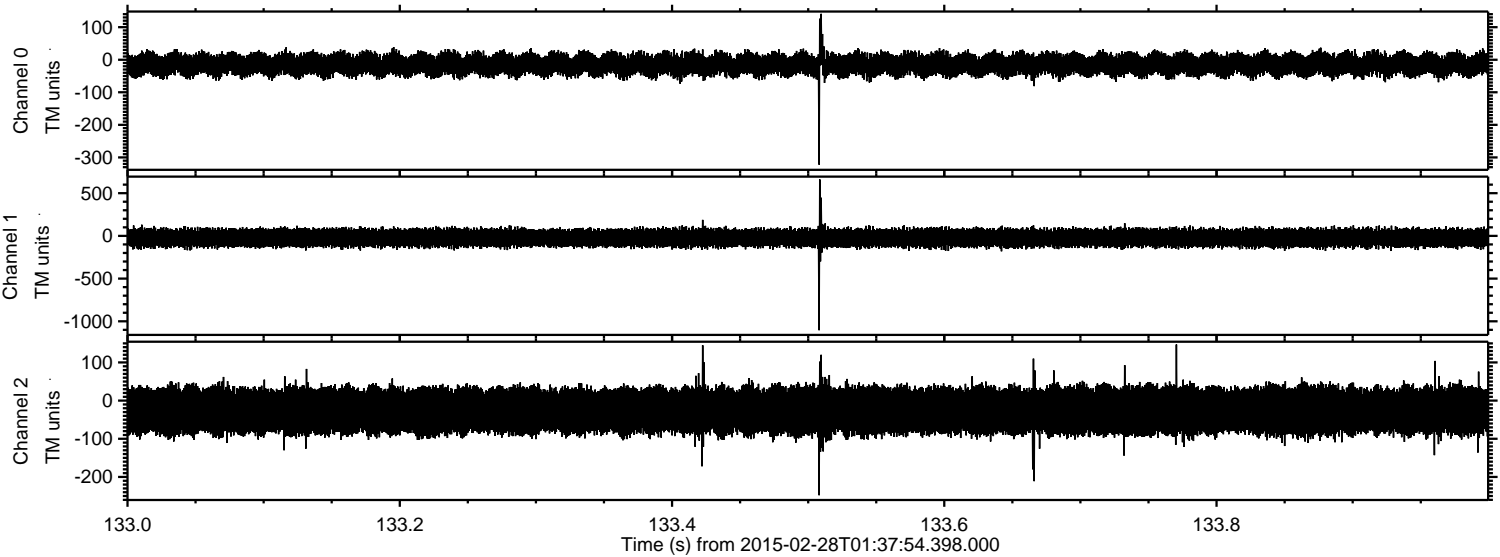

Processed Thu Mar 5 15:15:05 2015 by ELM ver.2012-10-06 from 001__elm20150228_013753__dat00.bin

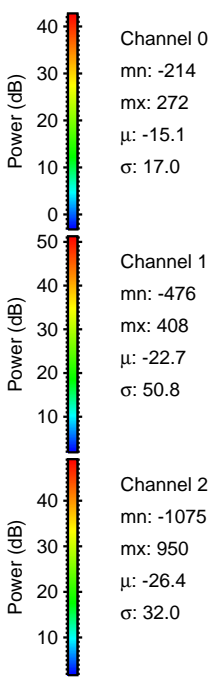
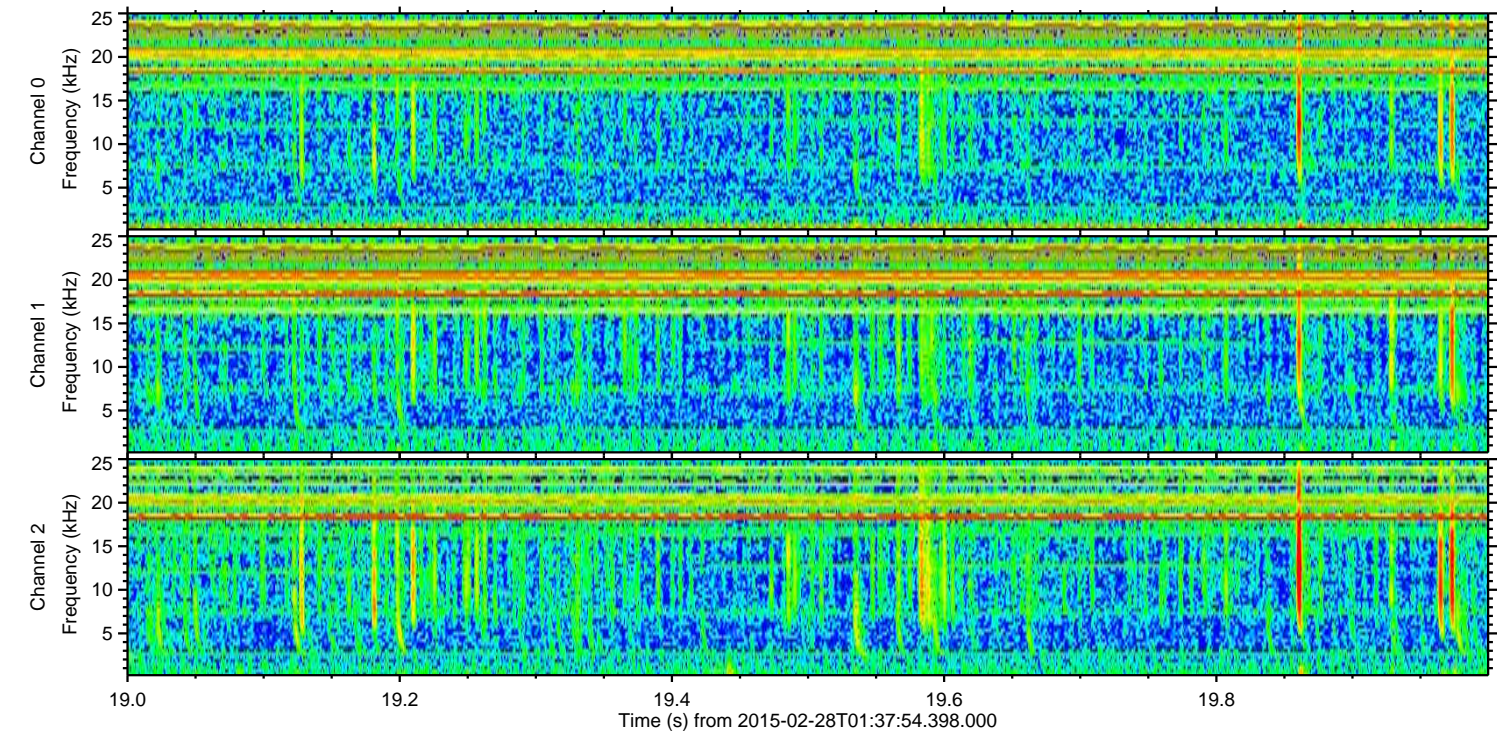
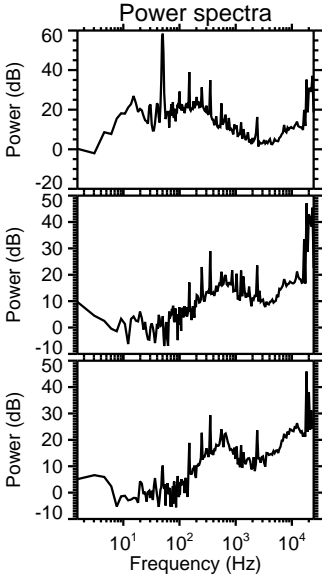
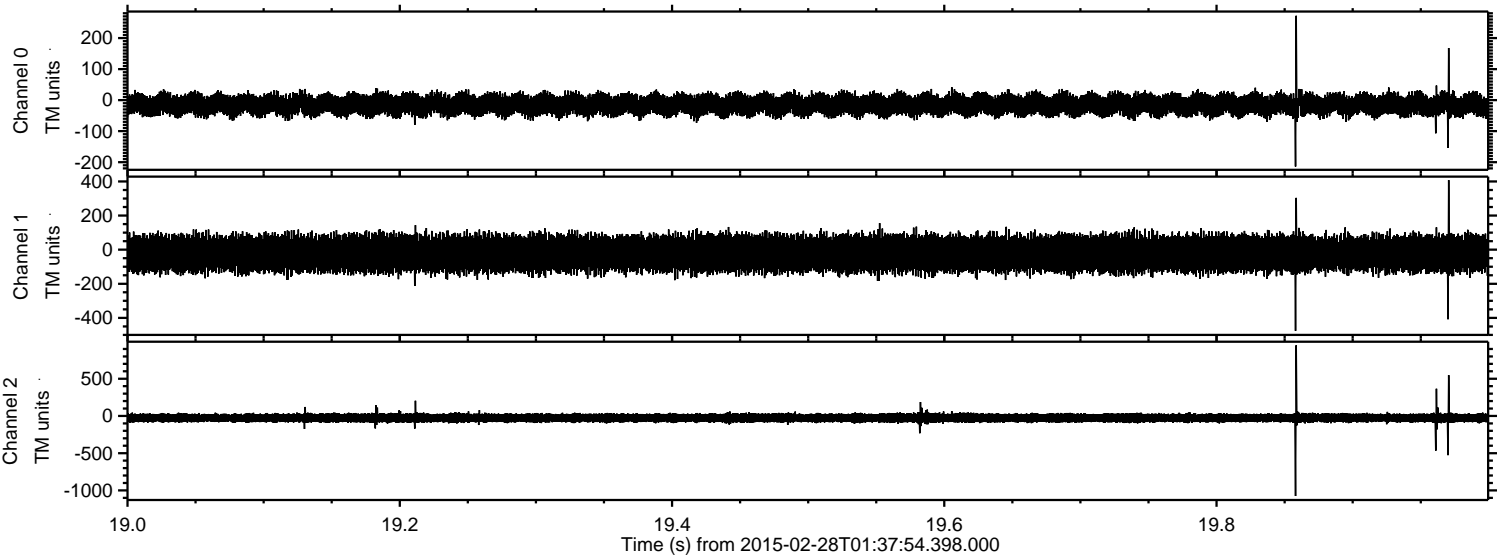

Processed Thu Mar 5 15:15:05 2015 by ELM ver.2012-10-06 from 001__elm20150228_013753__dat00.bin

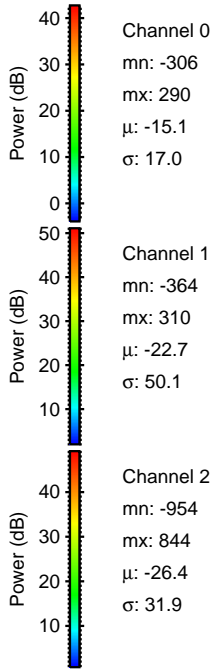
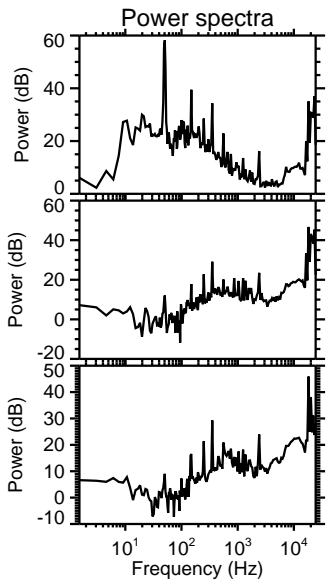
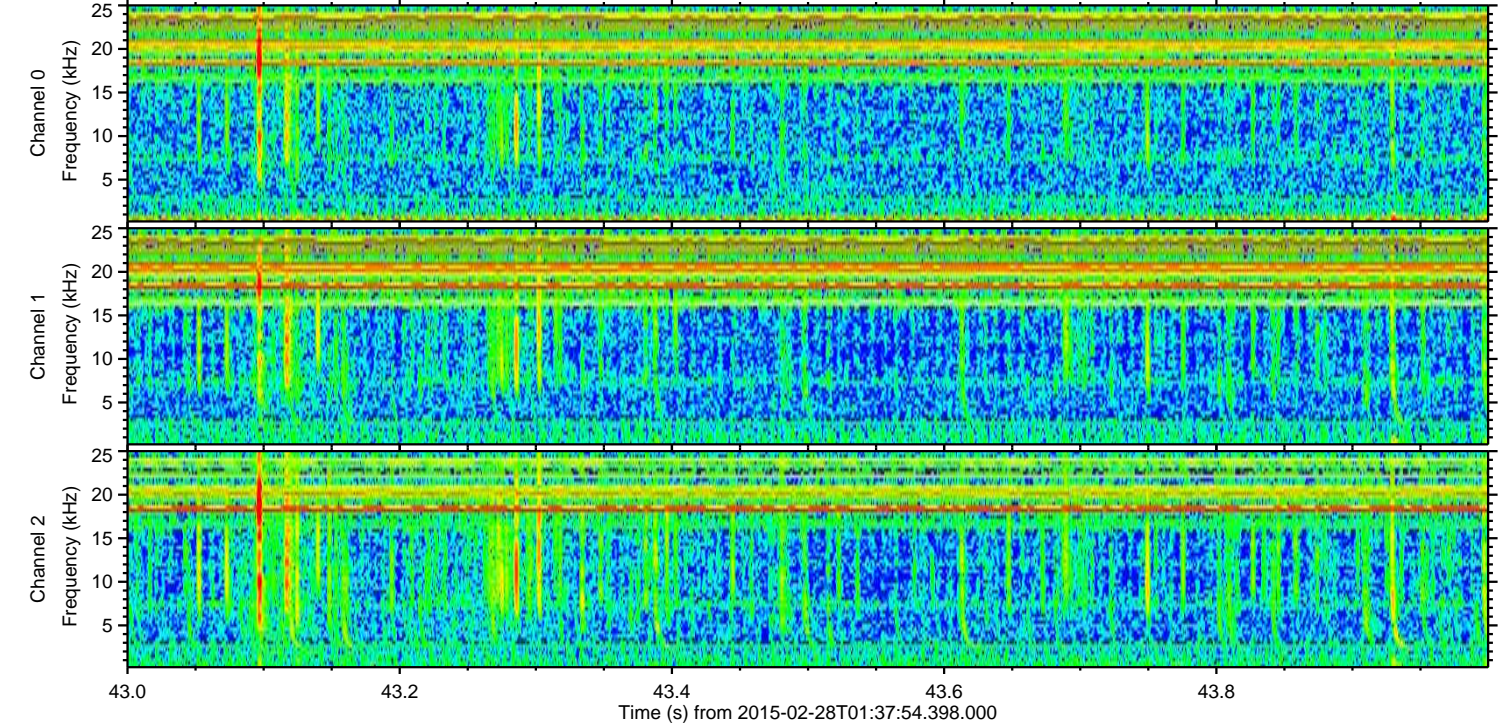
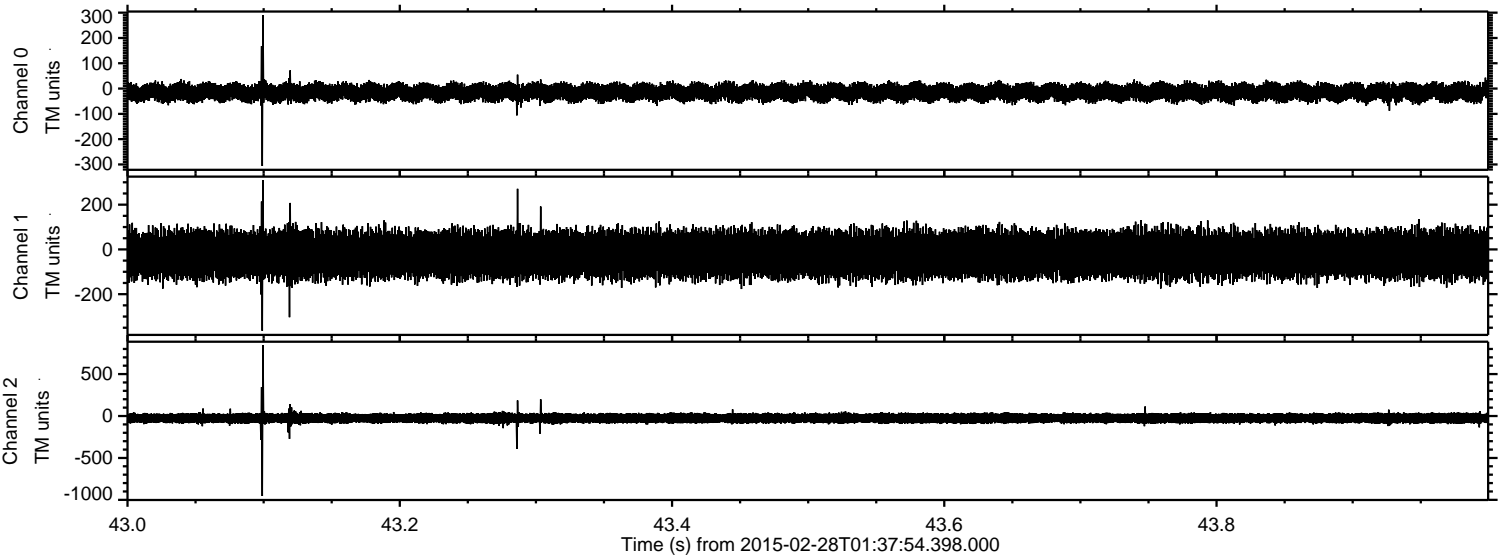

Channel 0
mn: -306
mx: 290
 μ : -15.1
 σ : 17.0

Channel 1
mn: -364
mx: 310
 μ : -22.7
 σ : 50.1

Channel 2
mn: -954
mx: 844
 μ : -26.4
 σ : 31.9

Processed Thu Mar 5 15:15:06 2015 by ELM ver.2012-10-06 from 001__elm20150228_013753__dat00.bin

