

ELMAVAN 3D WAVEFORMS (Measured data sampled at 50 kHz) 49810 packets of 144 samples from 2015-02-27T22:07:47.754.999.

Processed Thu Mar 5 13:02:16 2015 by ELM ver.2012-10-06 from 001__elm20150227_220746__dat00.bin

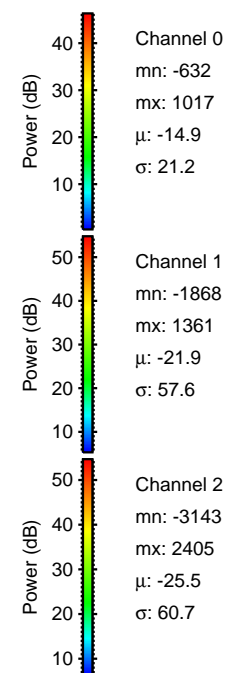

Processed Thu Mar 5 13:02:27 2015 by ELM ver.2012-10-06 from 001__elm20150227_220746__dat00.bin

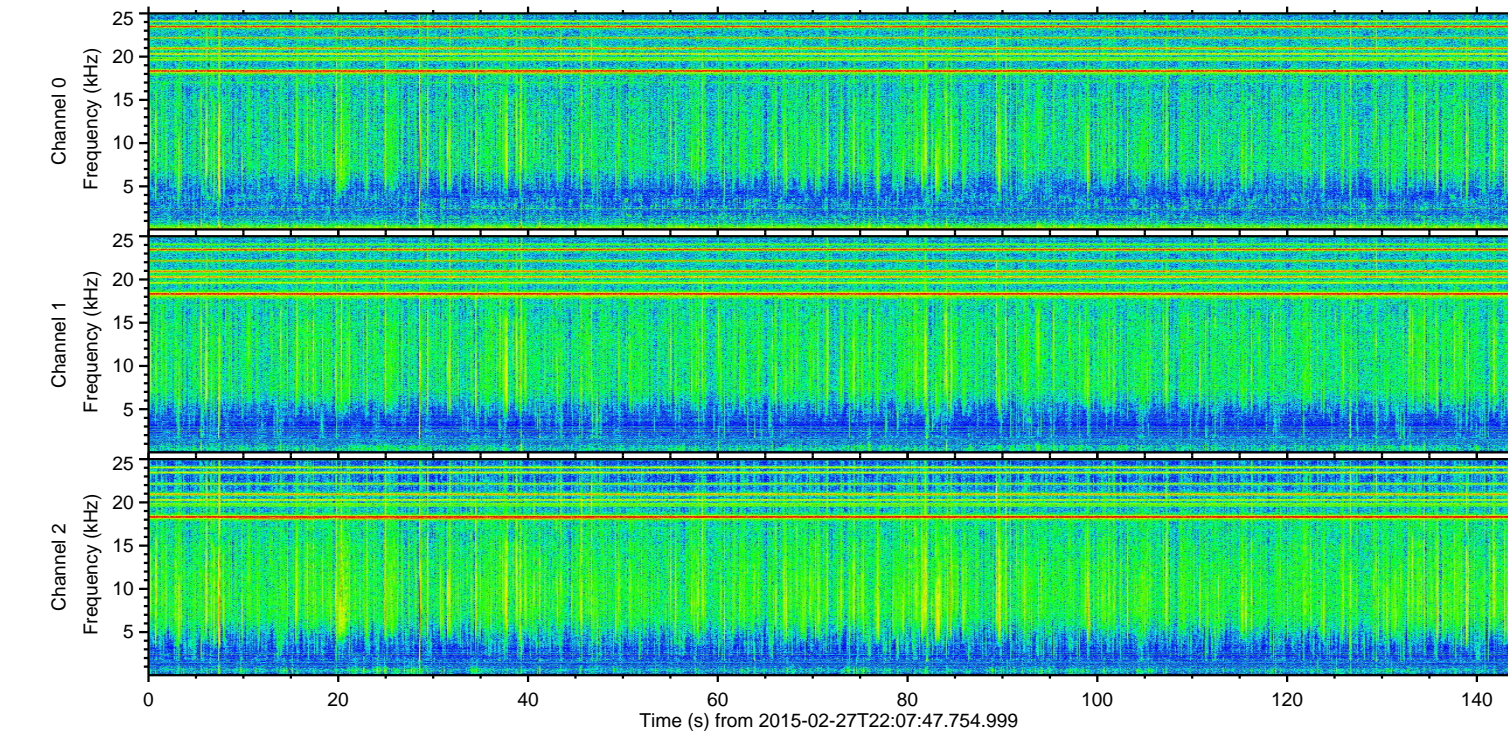
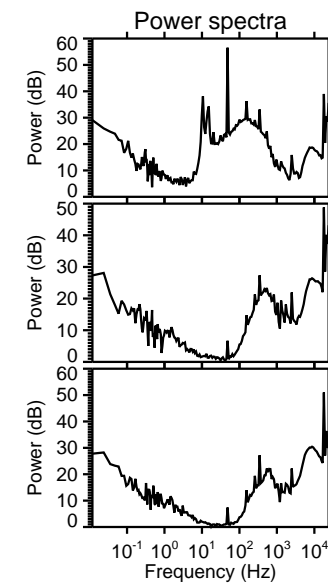
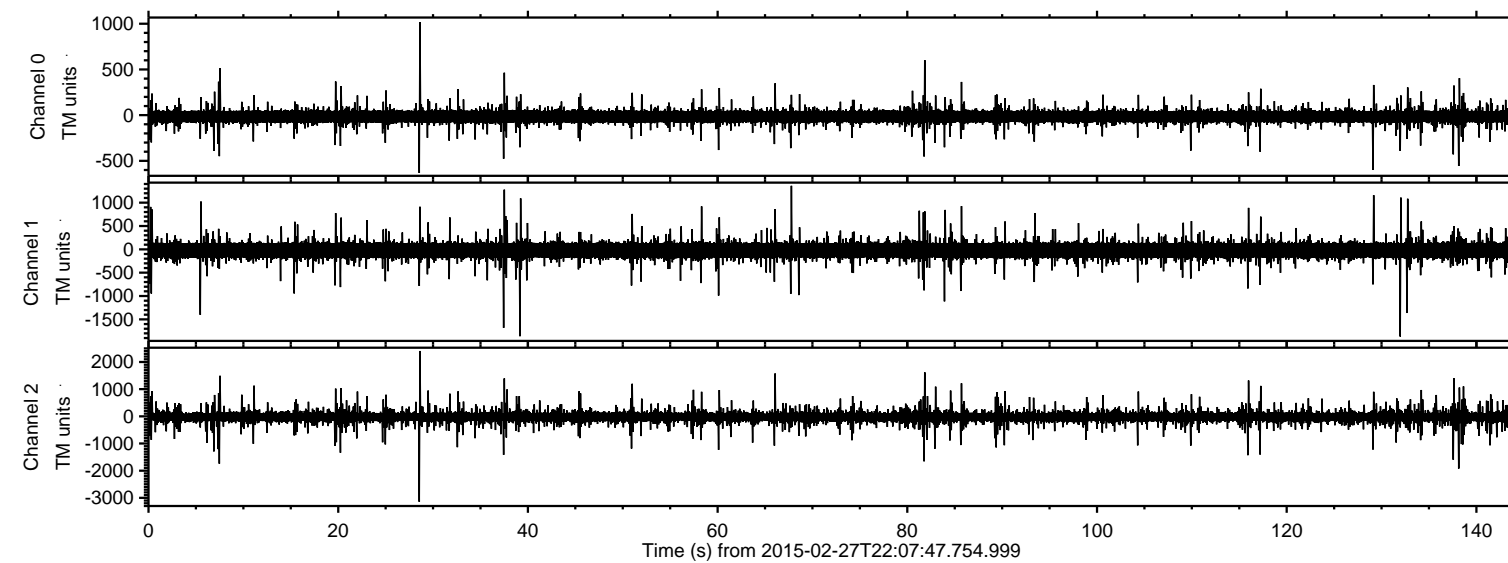
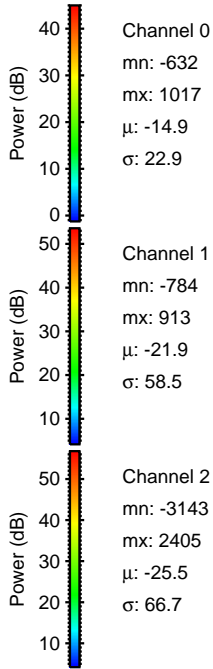
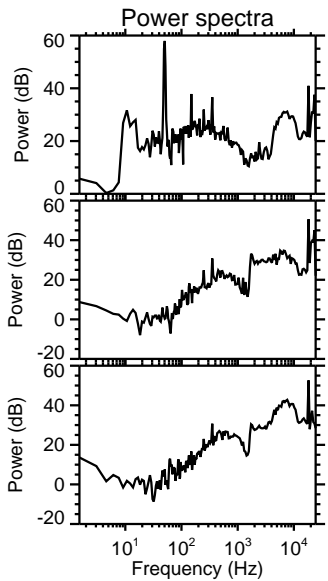
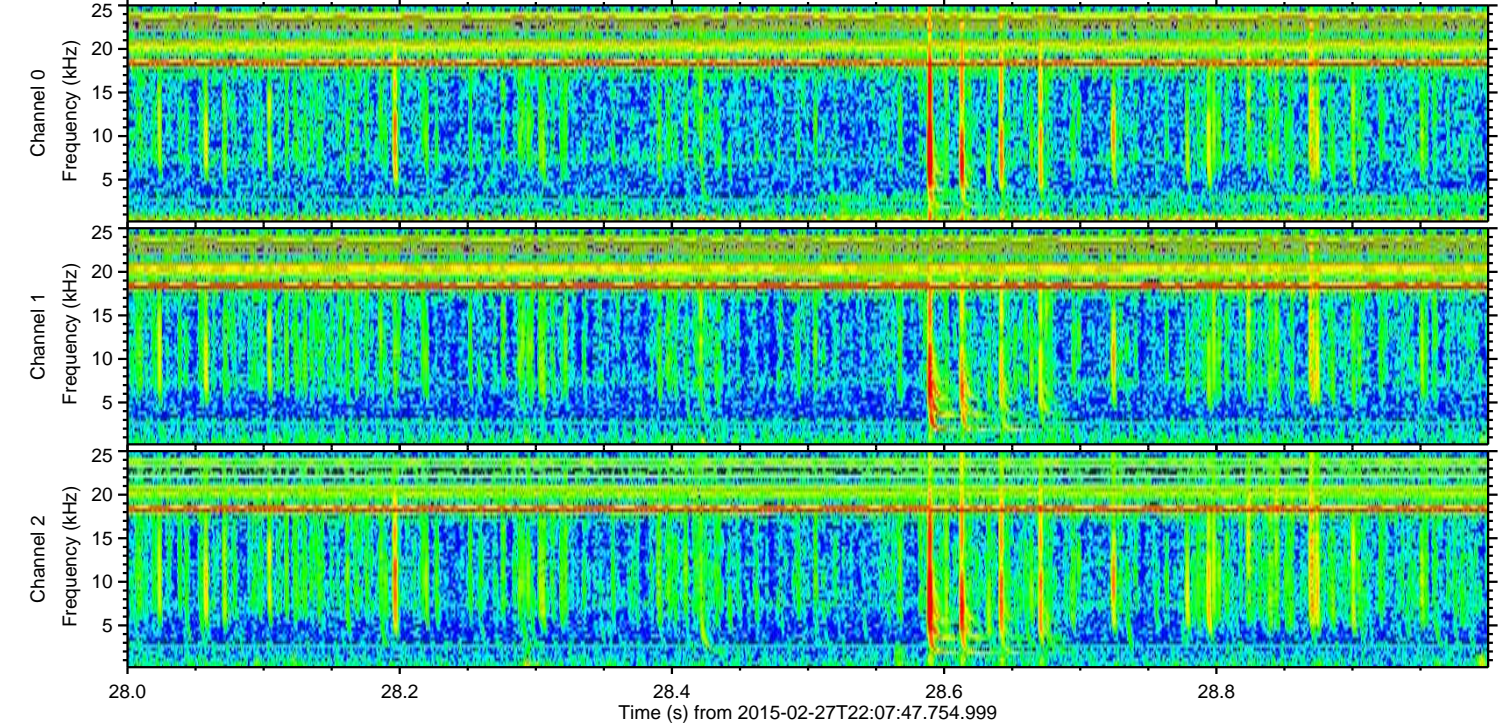
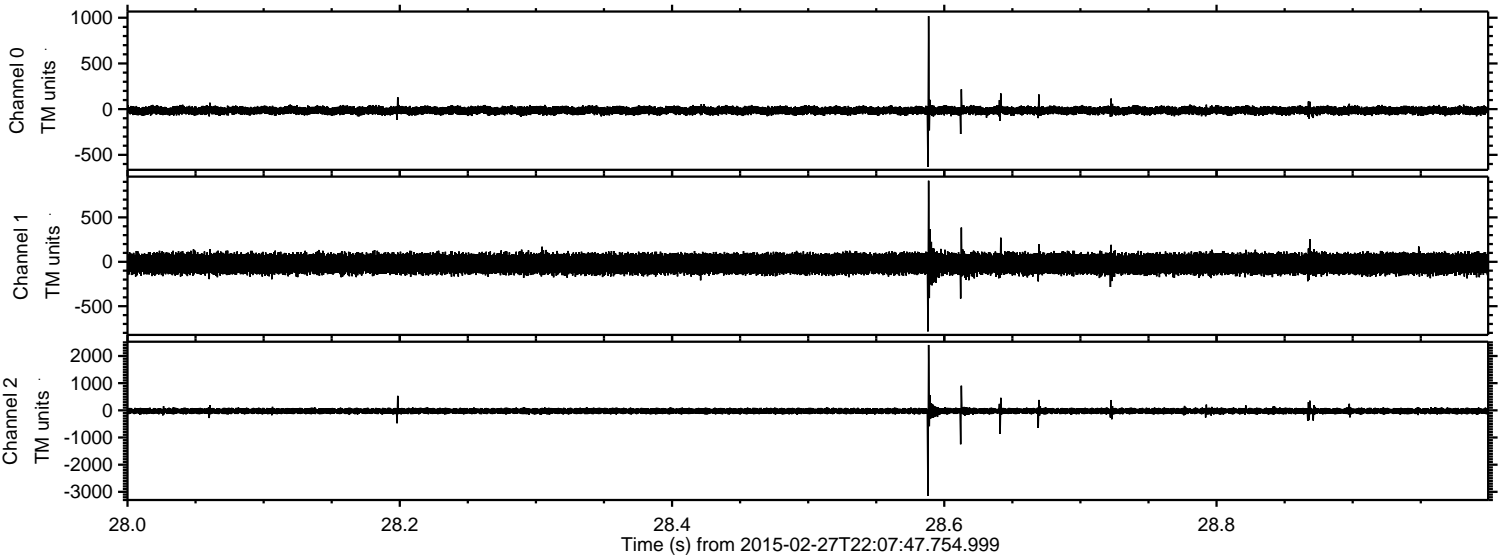

ELMAVAN 3D WAVEFORMS (Measured data sampled at 50 kHz) 49810 packets of 144 samples from 2015-02-27T22:07:47.754.999. Part 139/144

Processed Thu Mar 5 13:02:28 2015 by ELM ver.2012-10-06 from 001__elm20150227_220746__dat00.bin

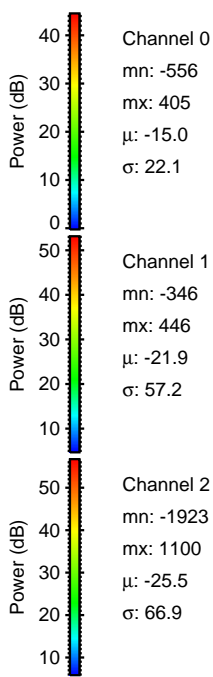
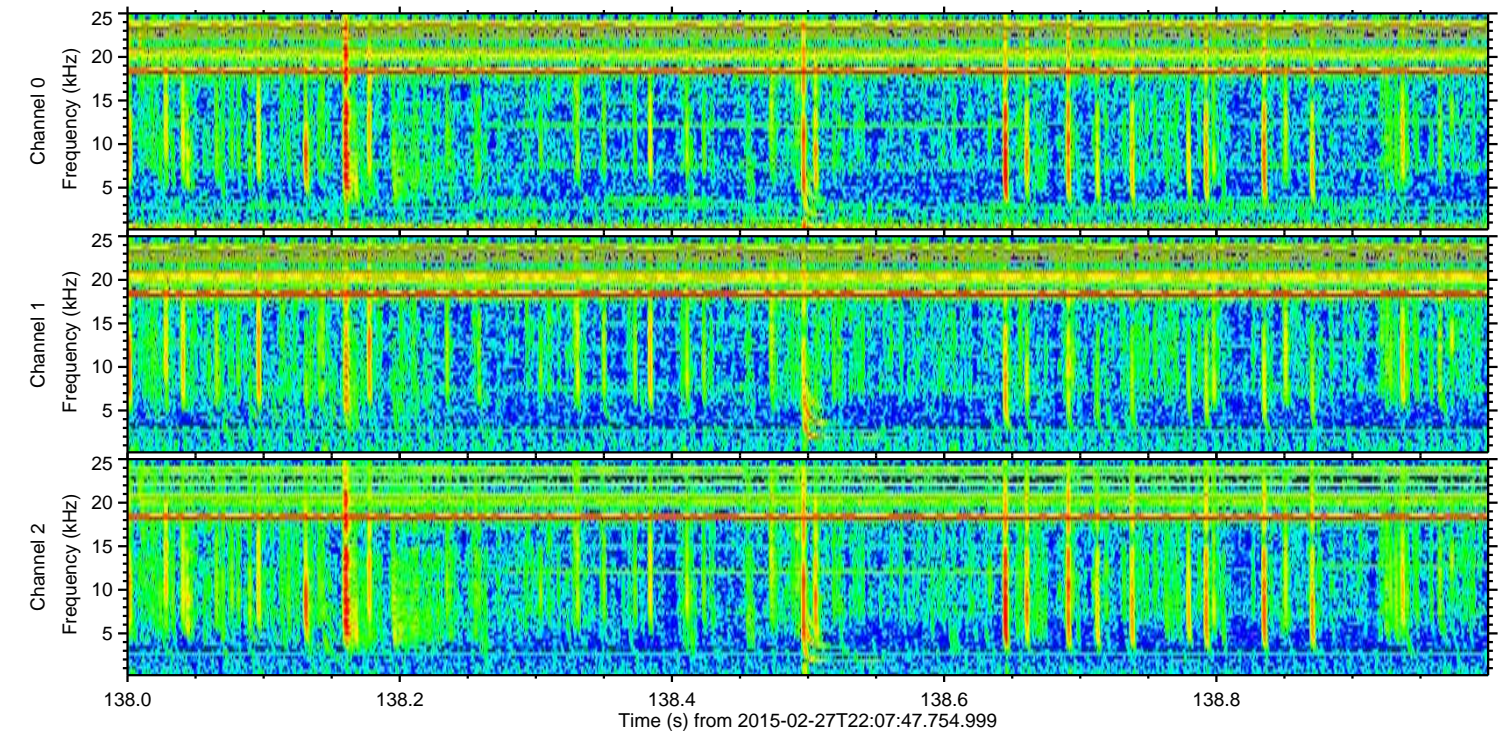
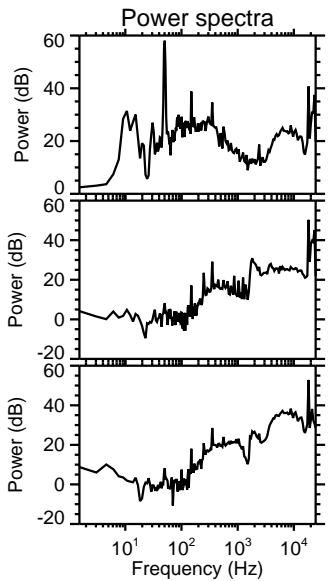
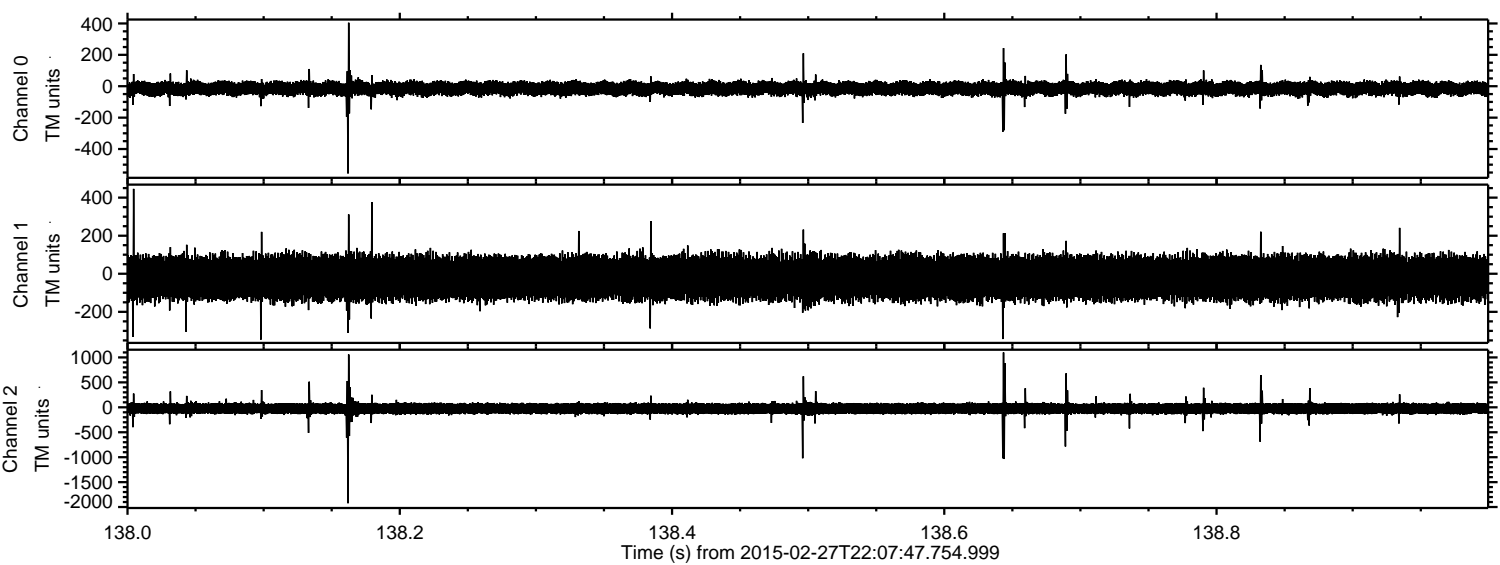

ELMAVAN 3D WAVEFORMS (Measured data sampled at 50 kHz) 49810 packets of 144 samples from 2015-02-27T22:07:47.754.999. Part 132/144

Processed Thu Mar 5 13:02:29 2015 by ELM ver.2012-10-06 from 001__elm20150227_220746__dat00.bin

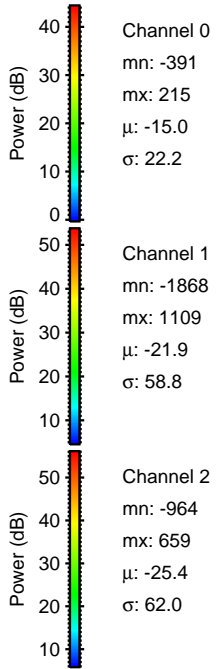
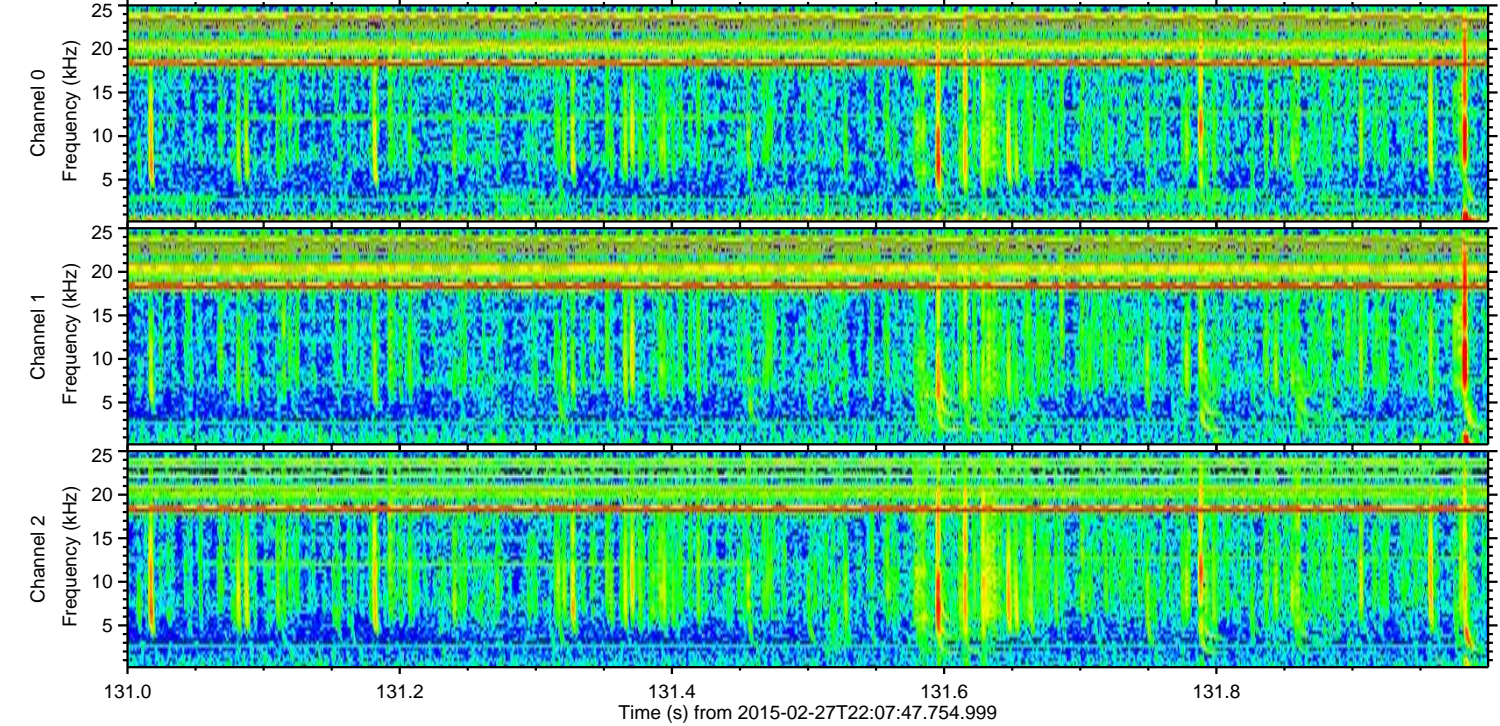
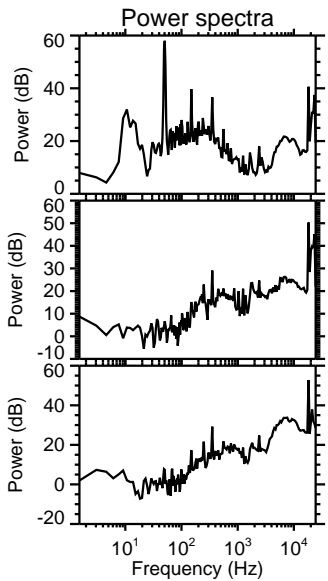
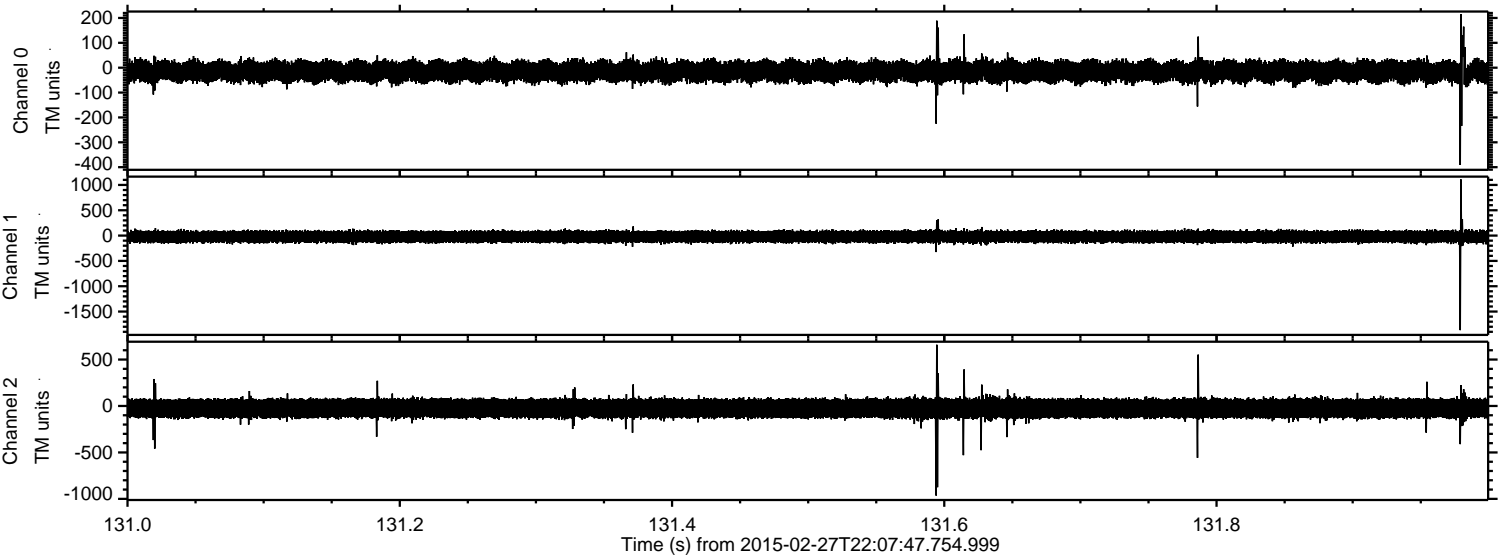

ELMAVAN 3D WAVEFORMS (Measured data sampled at 50 kHz) 49810 packets of 144 samples from 2015-02-27T22:07:47.754.999. Part 40/144

Processed Thu Mar 5 13:02:30 2015 by ELM ver.2012-10-06 from 001__elm20150227_220746__dat00.bin

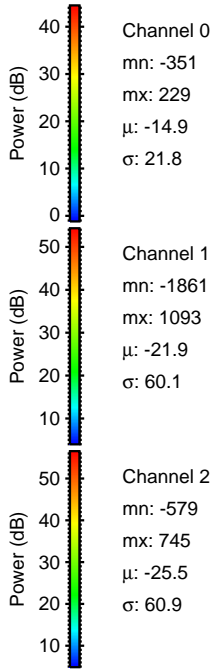
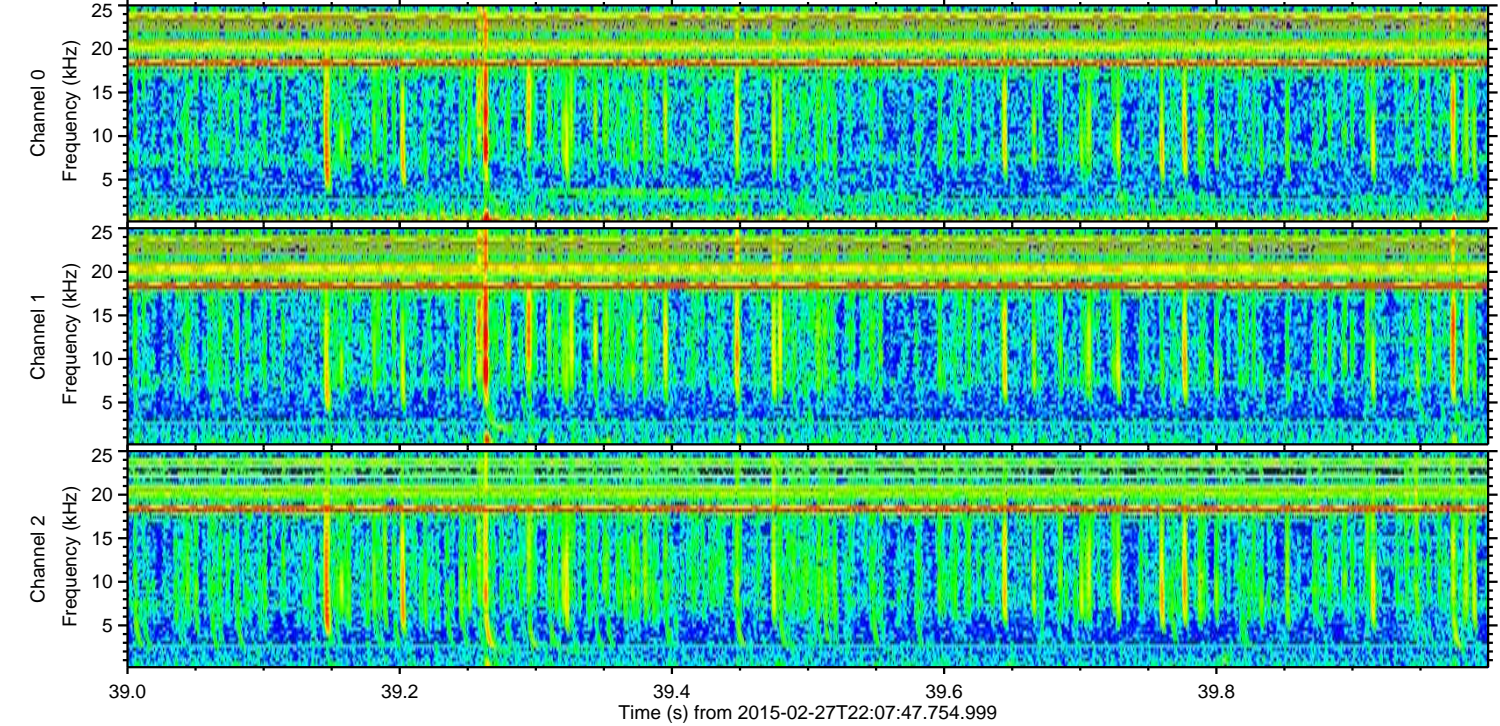
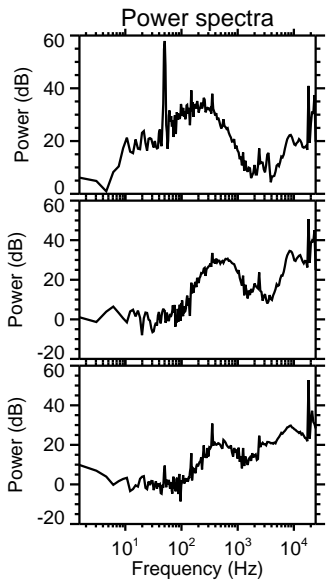
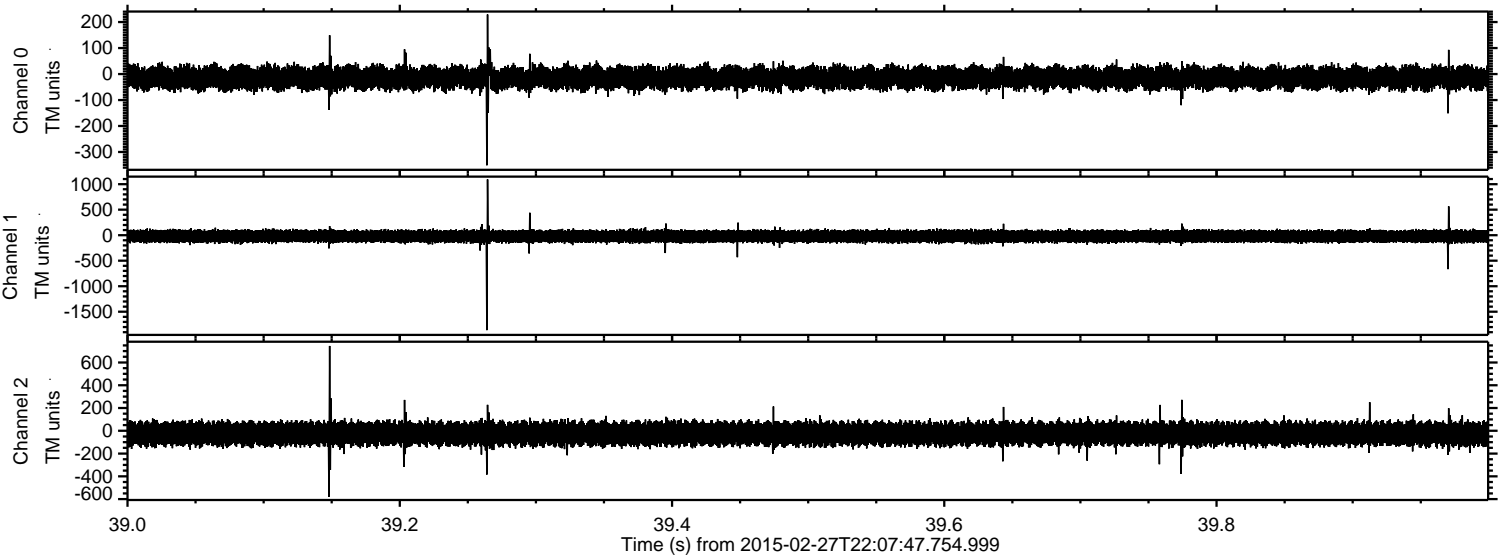

Processed Thu Mar 5 13:02:31 2015 by ELM ver.2012-10-06 from 001__elm20150227_220746__dat00.bin

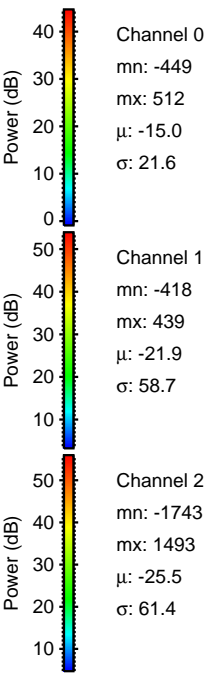
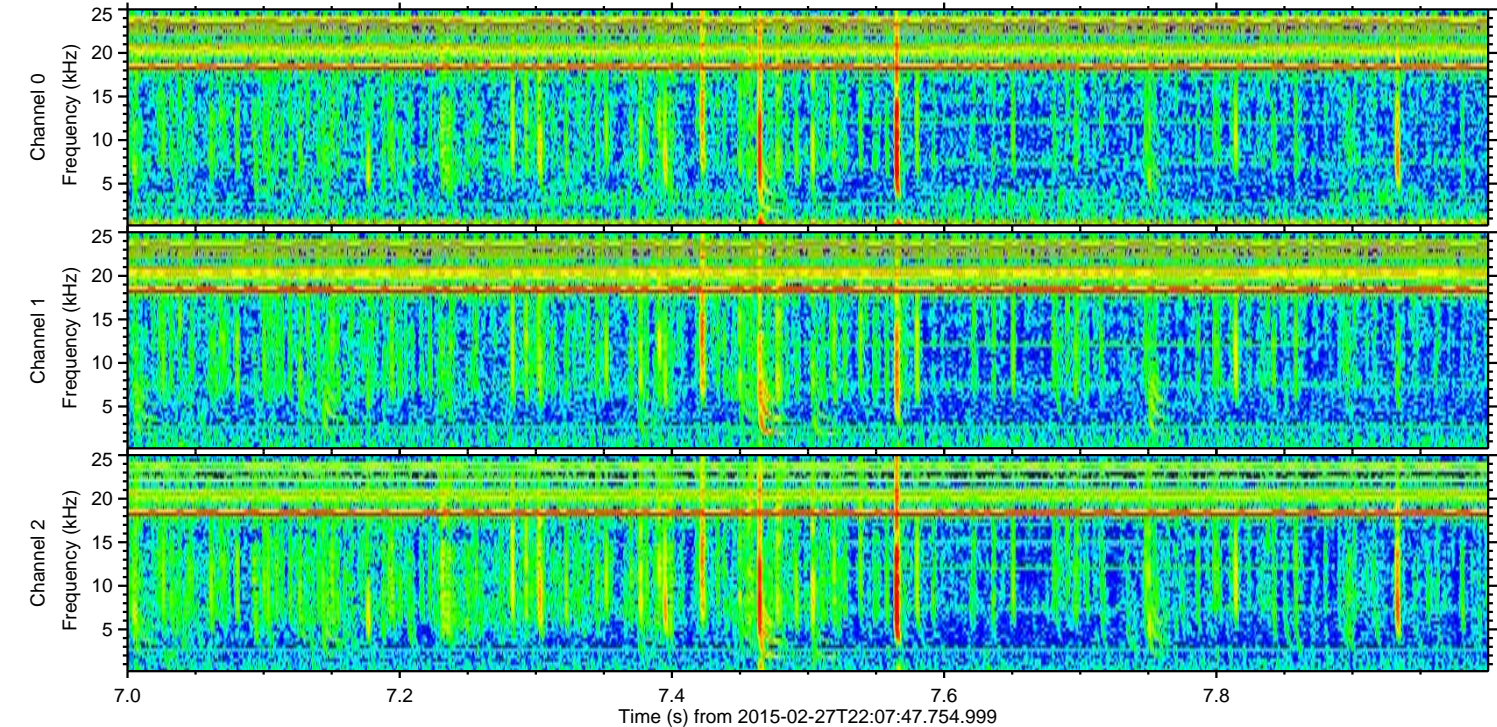
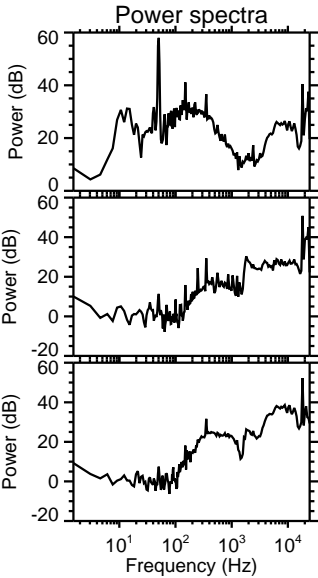
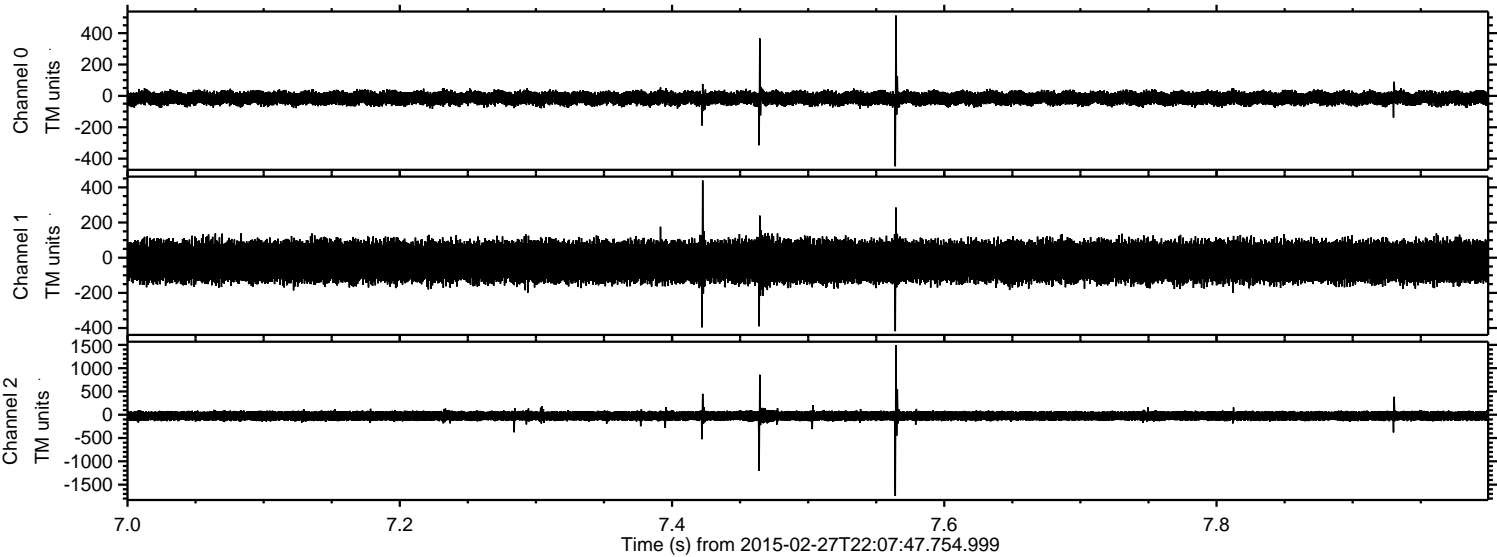

ELMAVAN 3D WAVEFORMS (Measured data sampled at 50 kHz) 49810 packets of 144 samples from 2015-02-27T22:07:47.754.999. Part 38/144

Processed Thu Mar 5 13:02:32 2015 by ELM ver.2012-10-06 from 001__elm20150227_220746__dat00.bin

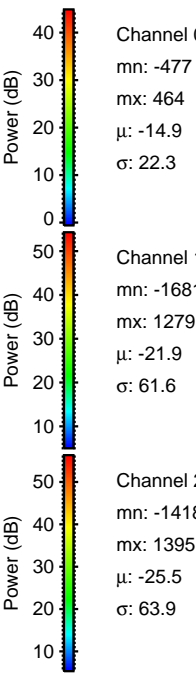
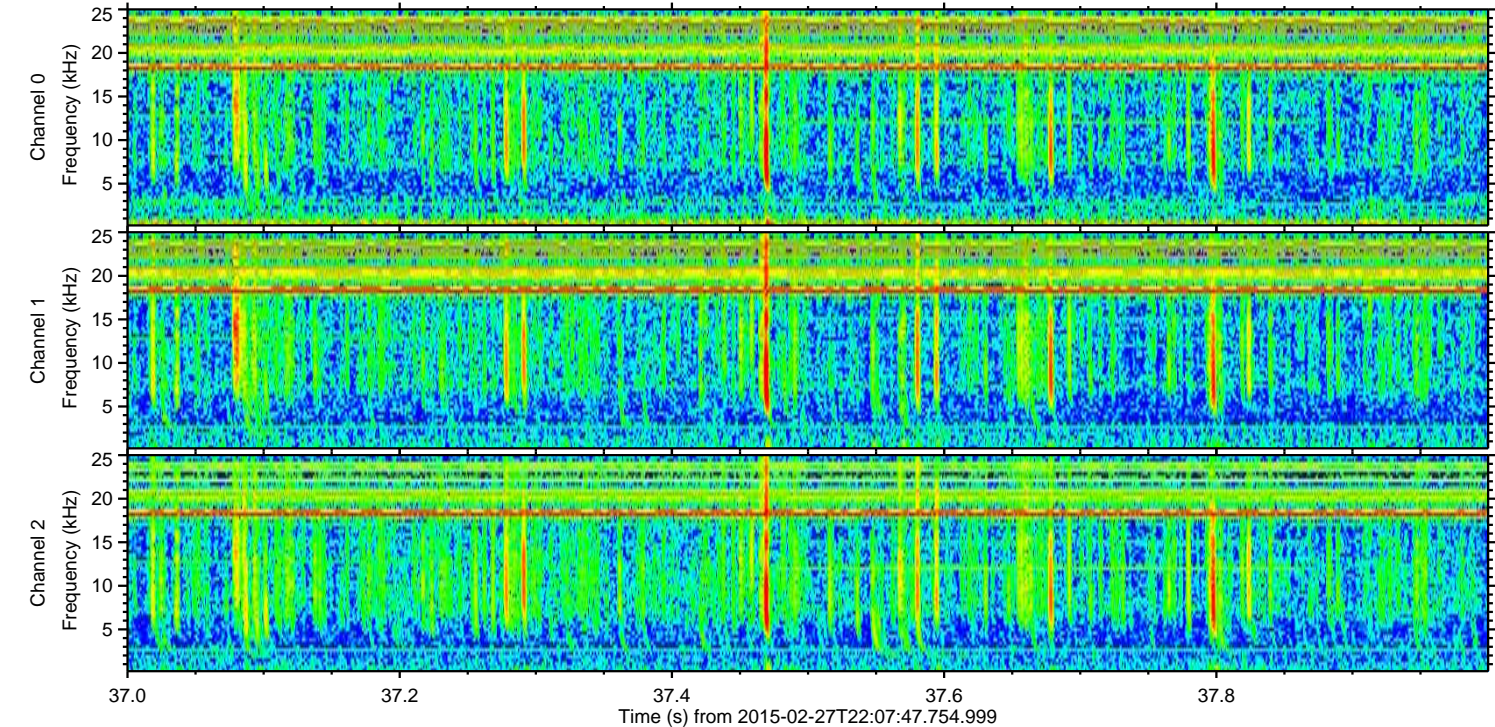
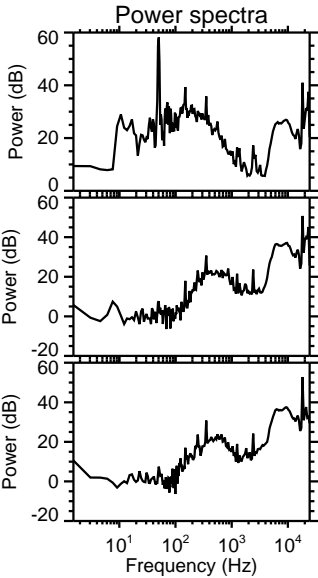
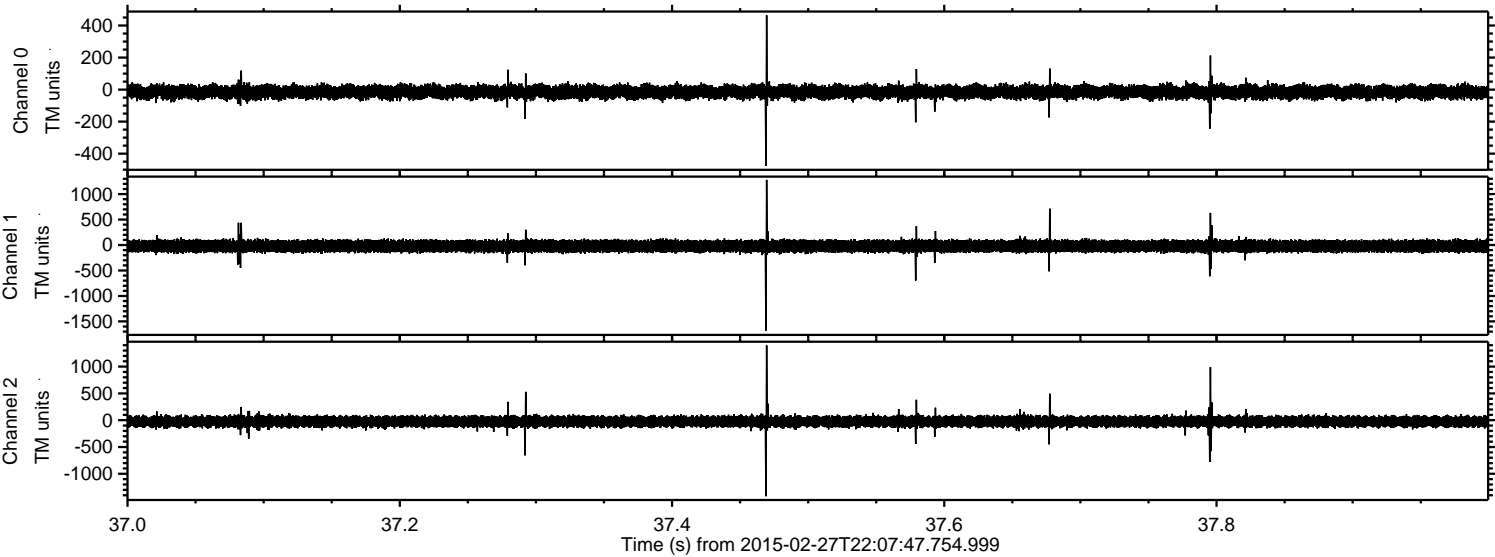

Processed Thu Mar 5 13:02:33 2015 by ELM ver.2012-10-06 from 001__elm20150227_220746__dat00.bin

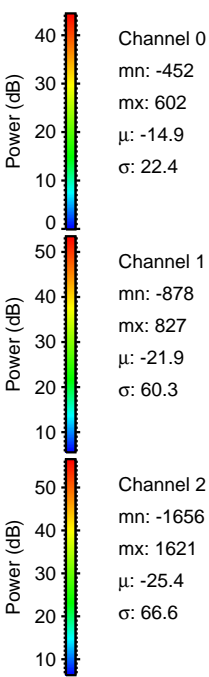
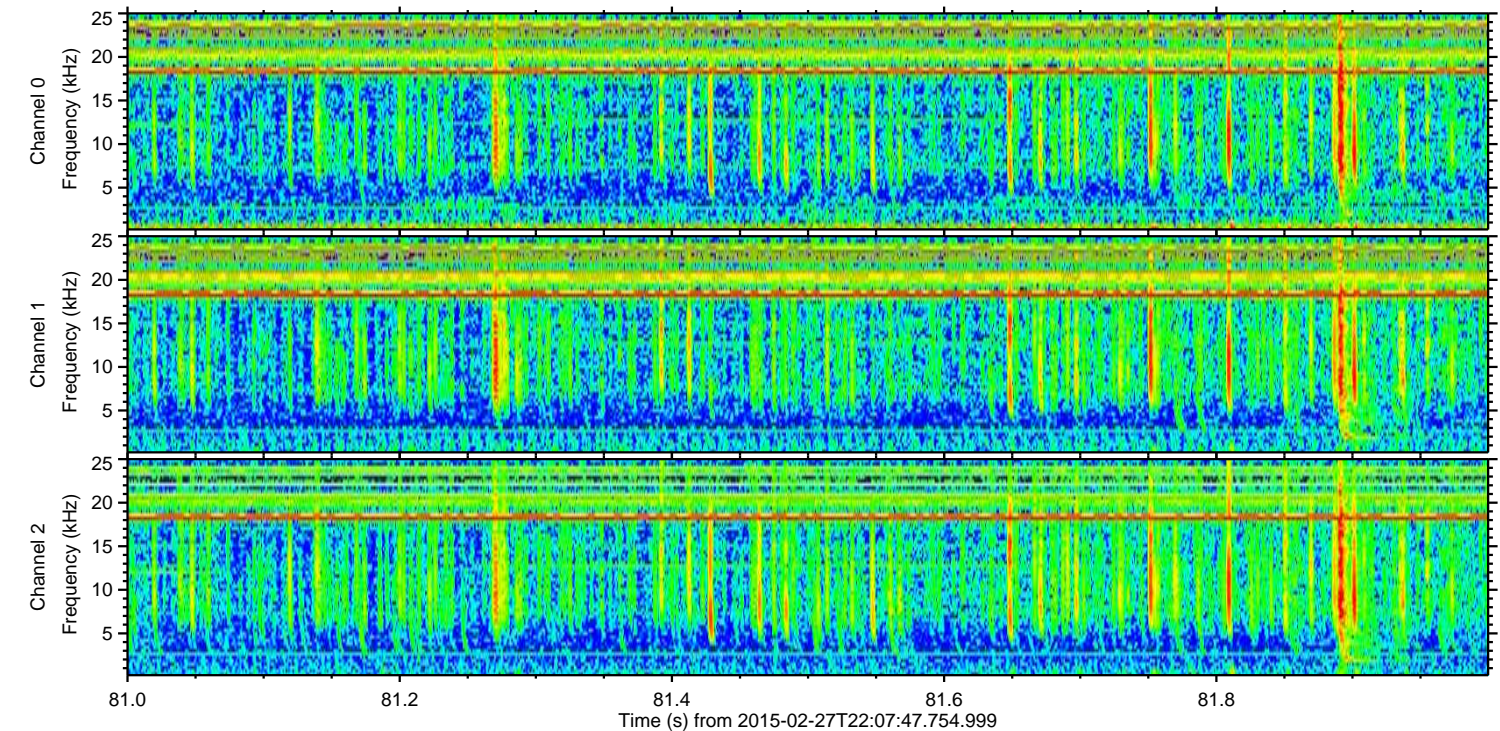
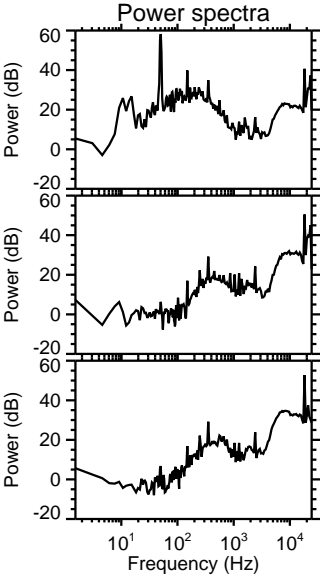
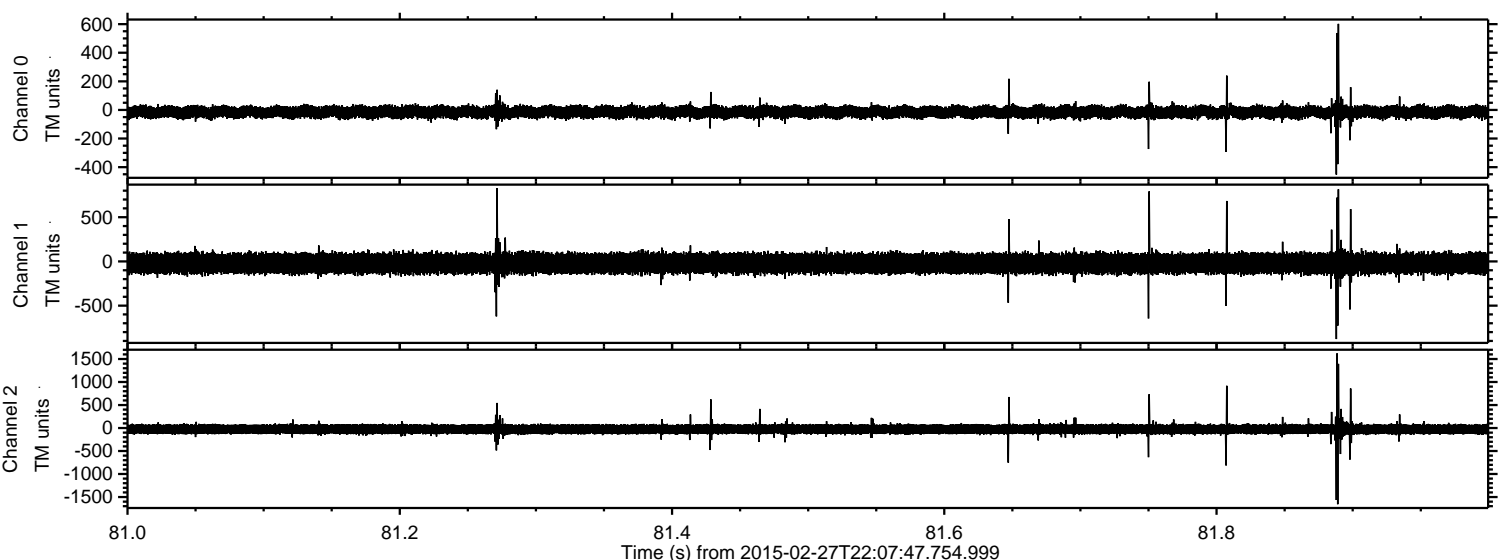

Channel 0
mn: -452
mx: 602
 μ : -14.9
 σ : 22.4

Channel 1
mn: -878
mx: 827
 μ : -21.9
 σ : 60.3

Channel 2
mn: -1656
mx: 1621
 μ : -25.4
 σ : 66.6

Processed Thu Mar 5 13:02:34 2015 by ELM ver.2012-10-06 from 001__elm20150227_220746__dat00.bin

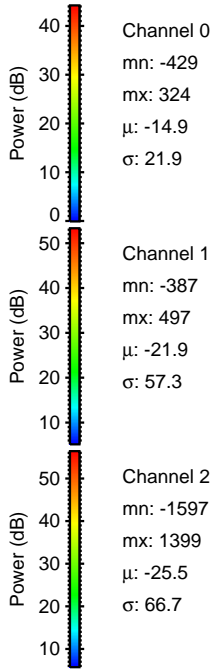
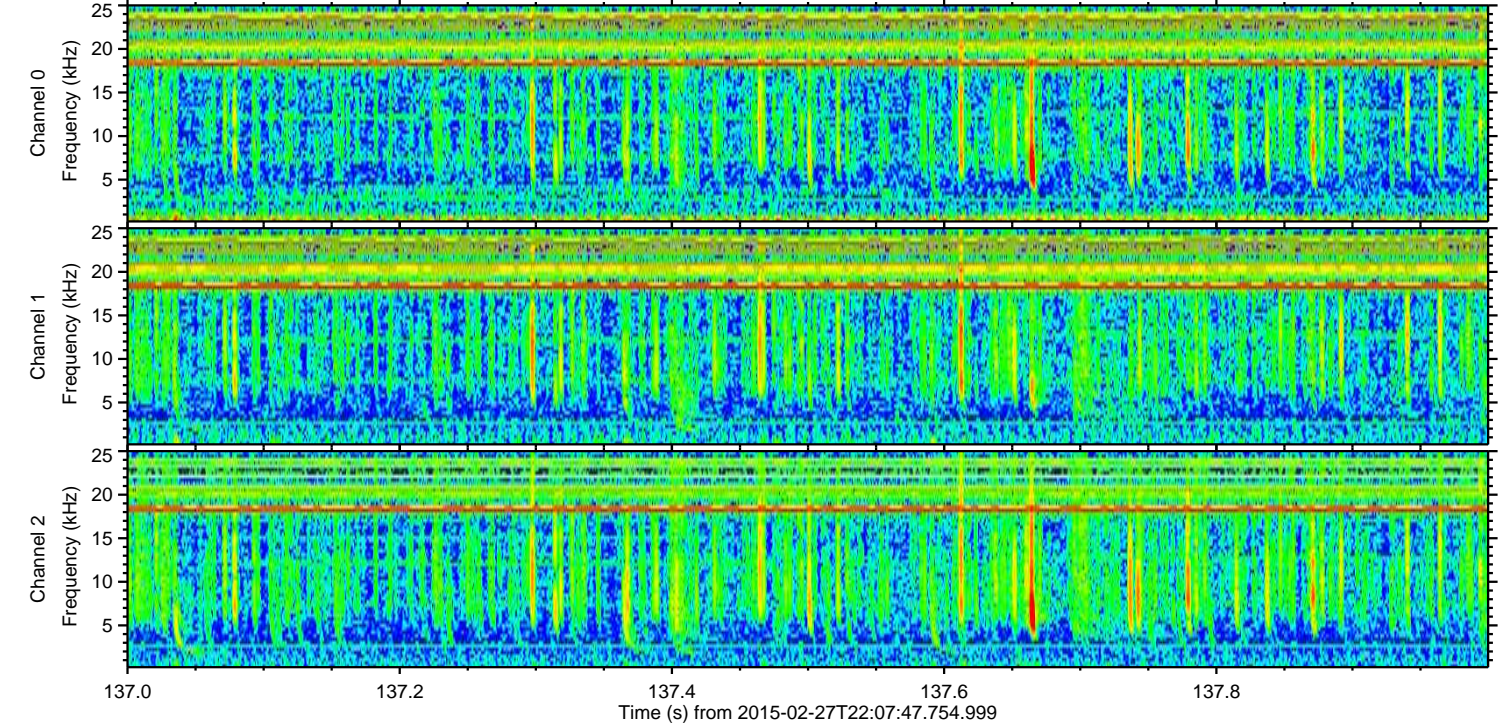
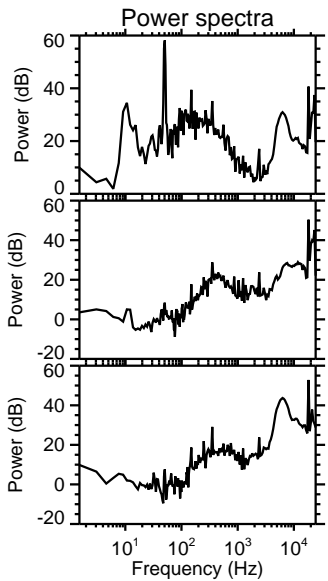
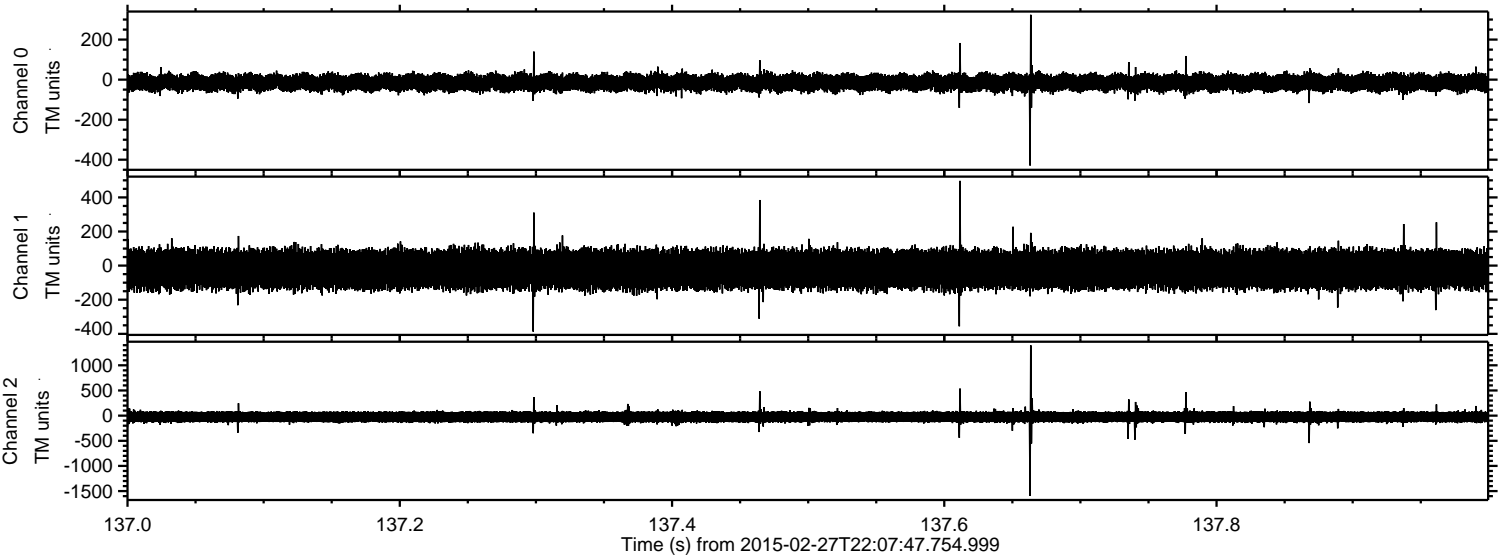

Processed Thu Mar 5 13:02:35 2015 by ELM ver.2012-10-06 from 001__elm20150227_220746__dat00.bin

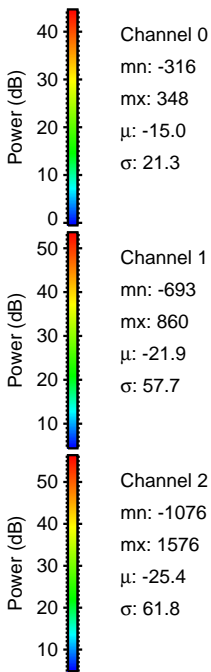
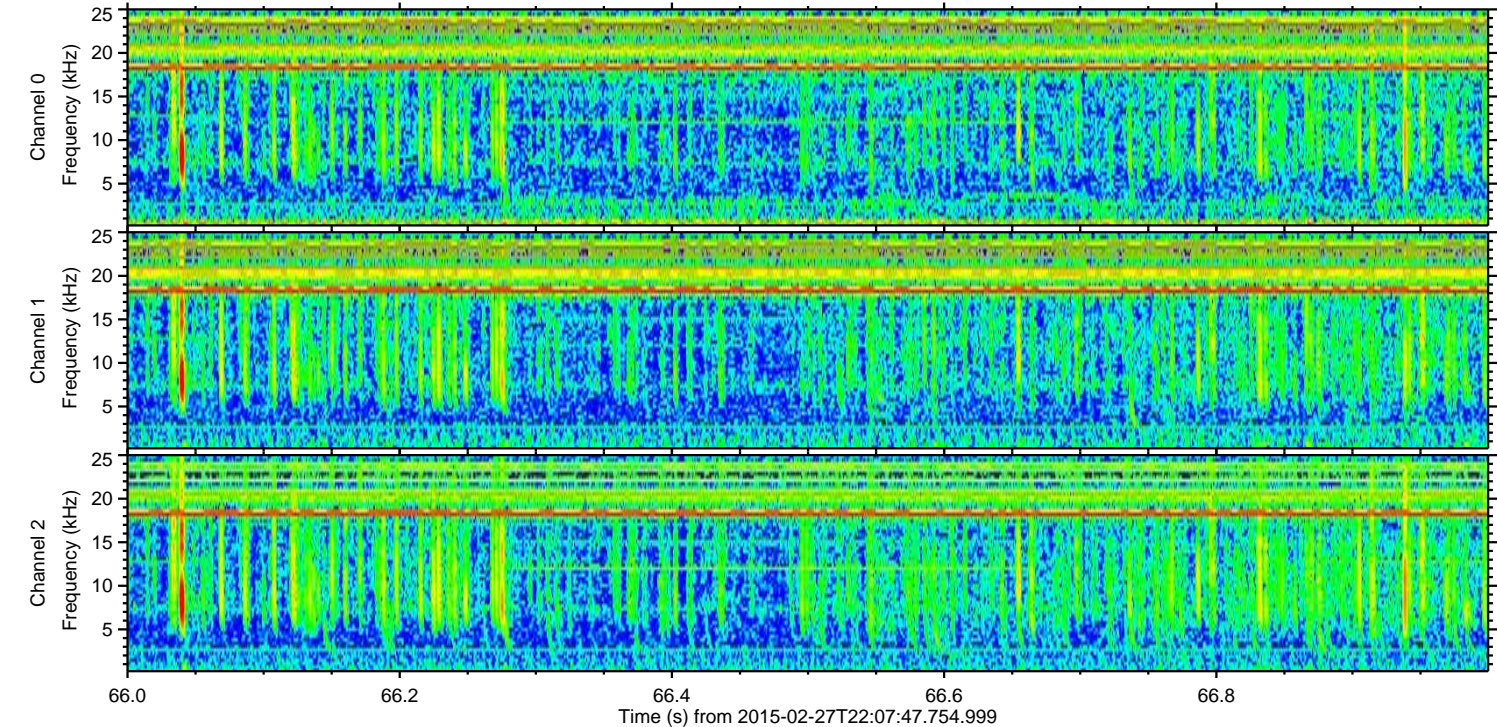
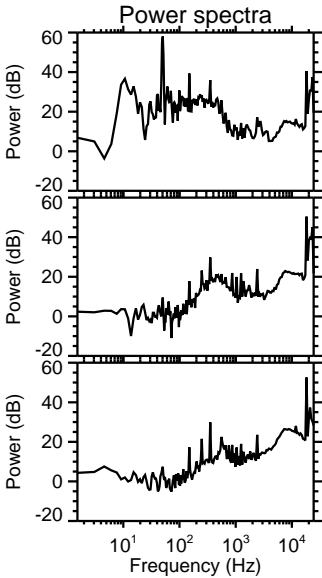
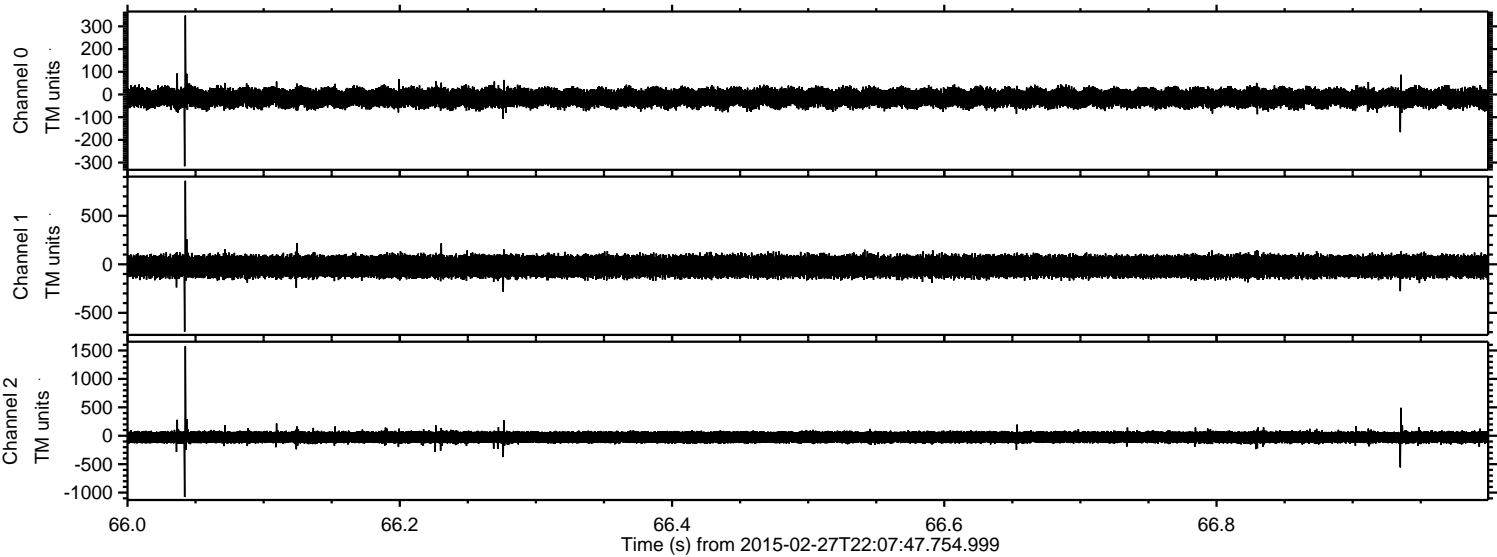

Processed Thu Mar 5 13:02:36 2015 by ELM ver.2012-10-06 from 001__elm20150227_220746__dat00.bin

