

ELMAVAN 3D WAVEFORMS (Measured data sampled at 50 kHz) 49808 packets of 144 samples from 2015-02-27T18:42:41.230.000.

Processed Thu Mar 5 00:06:26 2015 by ELM ver.2012-10-06 from 001__elm20150227_184240__dat00.bin

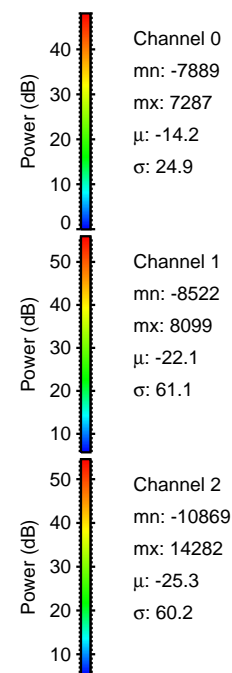

Processed Thu Mar 5 00:06:37 2015 by ELM ver.2012-10-06 from 001__elm20150227_184240__dat00.bin

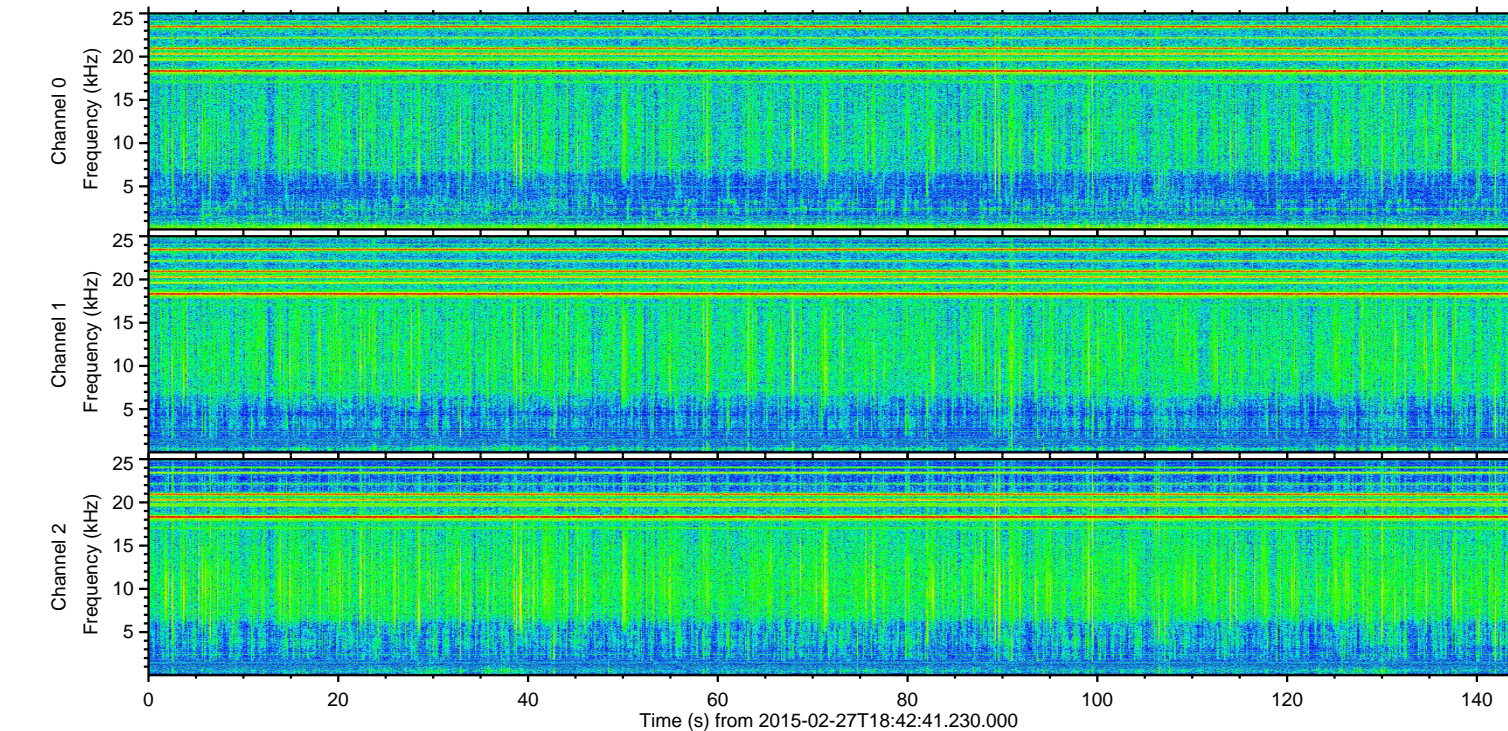
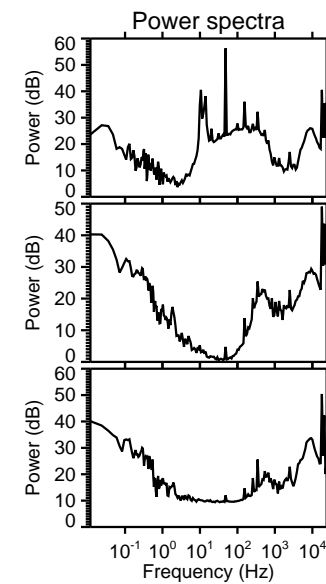
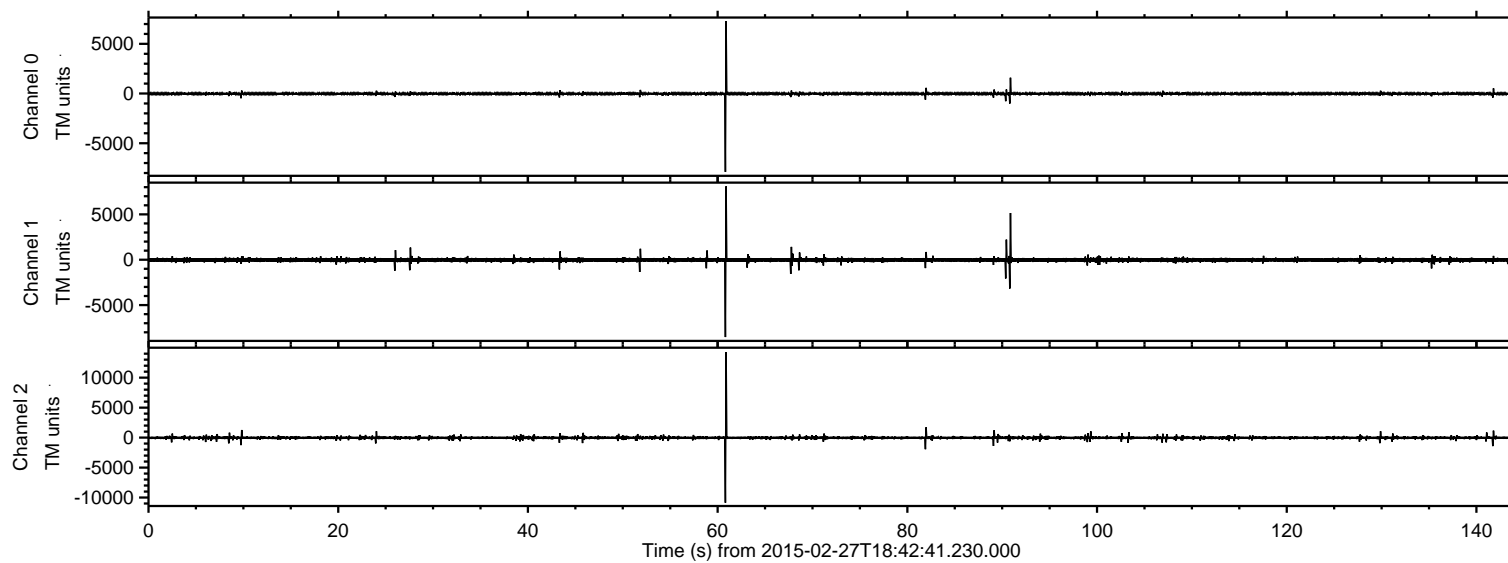
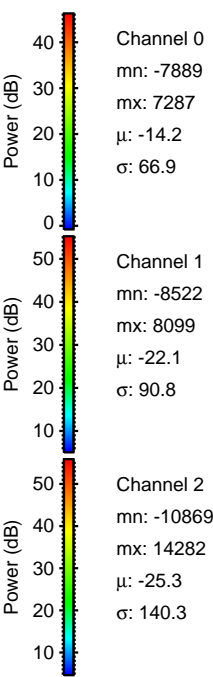
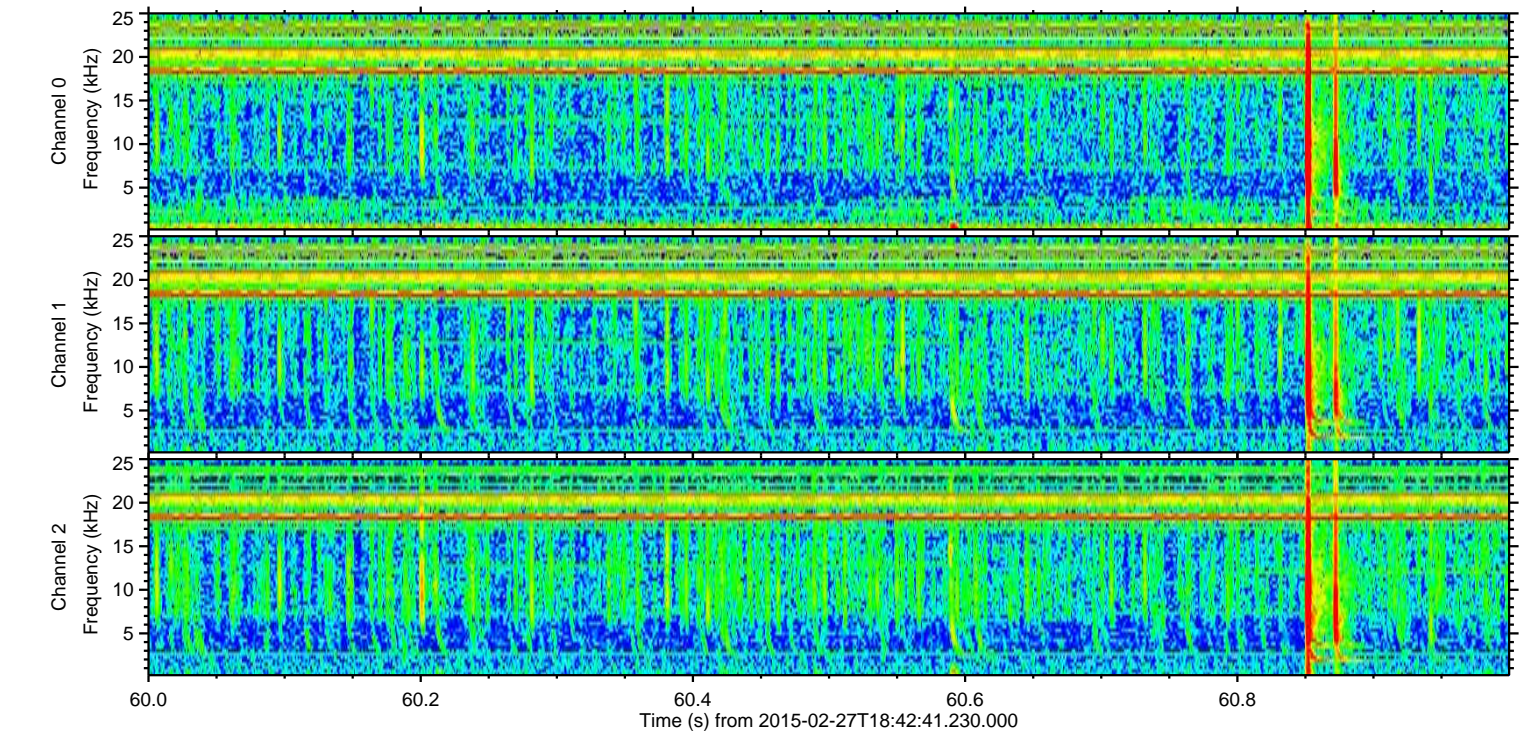
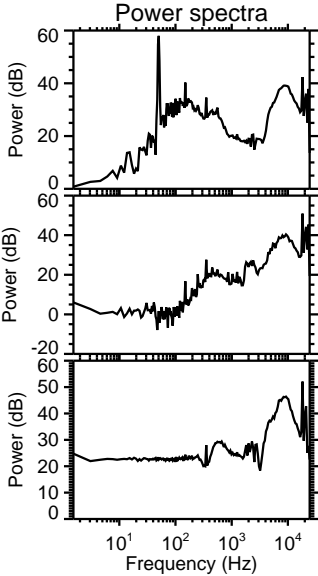
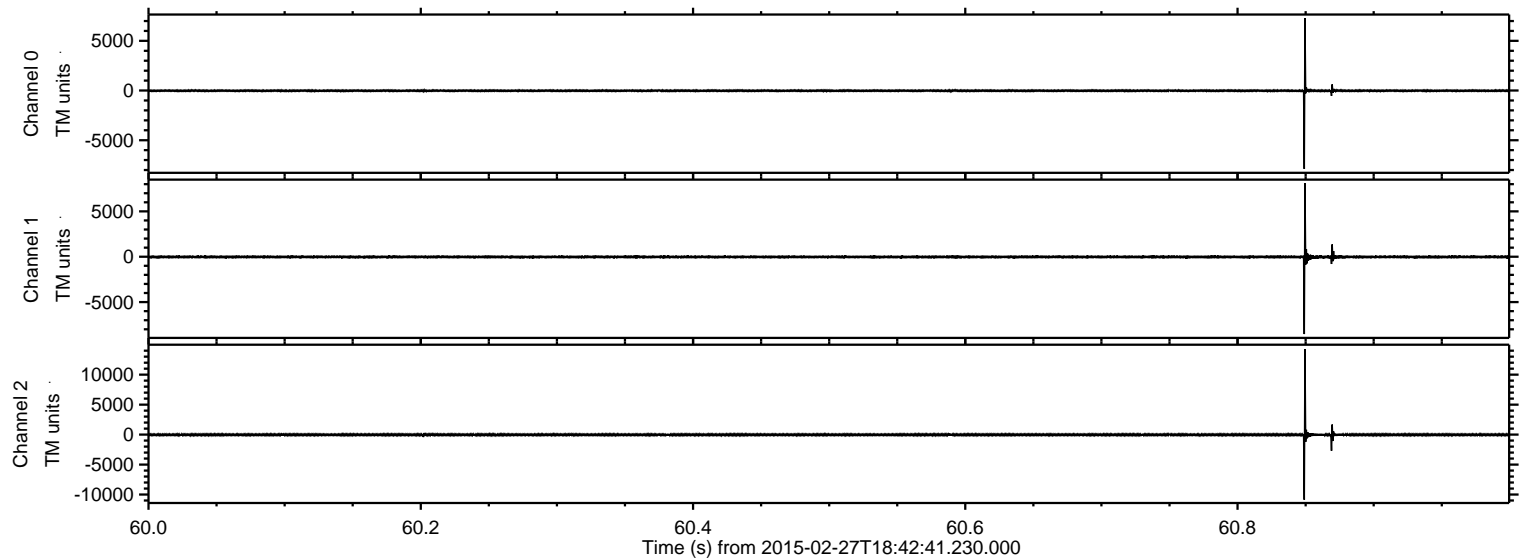

Processed Thu Mar 5 00:06:38 2015 by ELM ver.2012-10-06 from 001__elm20150227_184240__dat00.bin

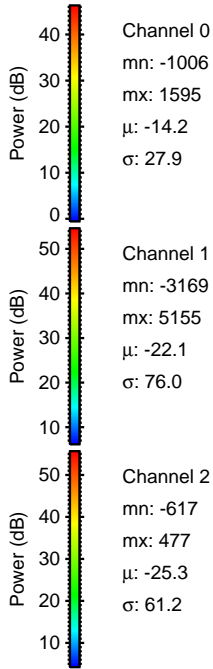
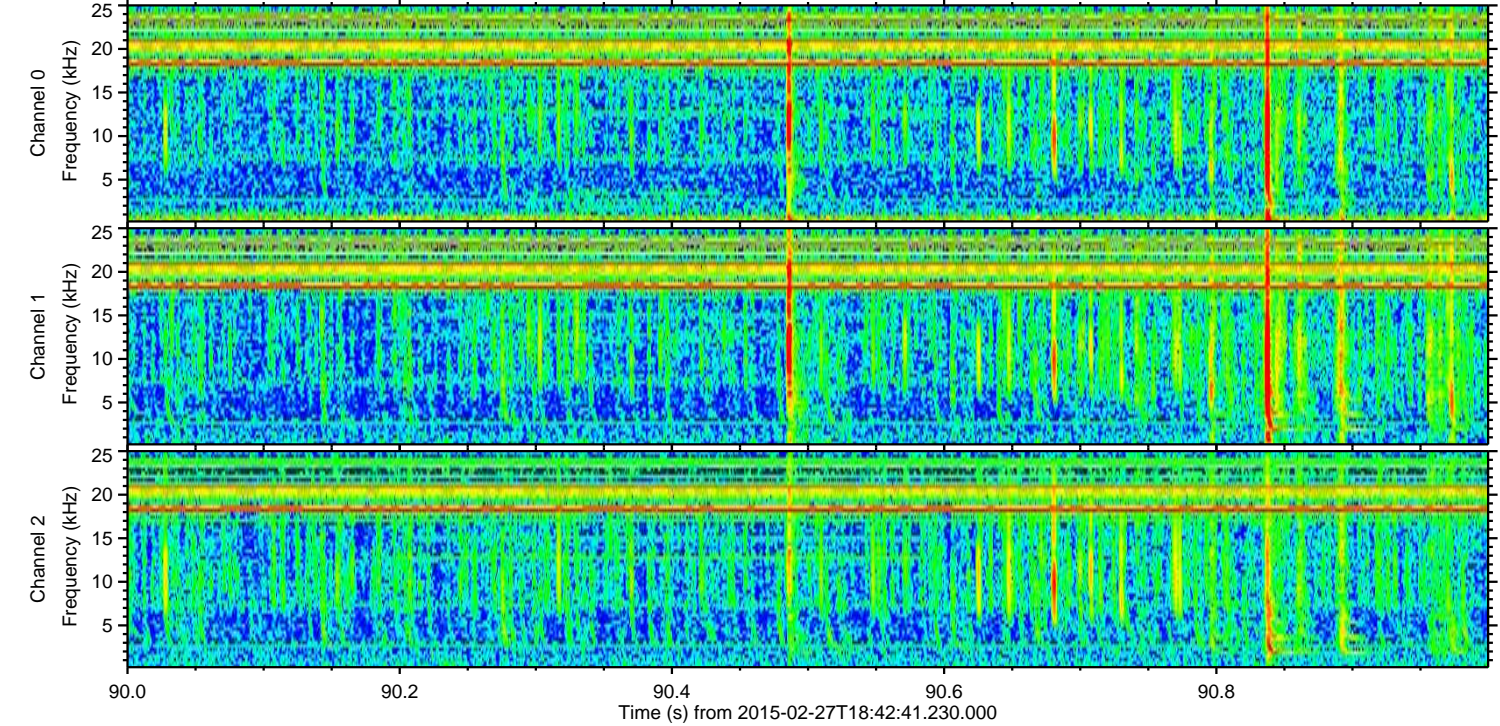
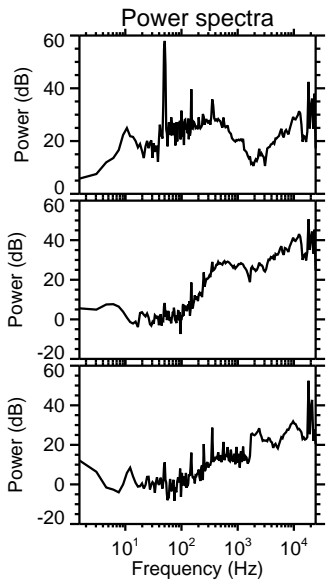
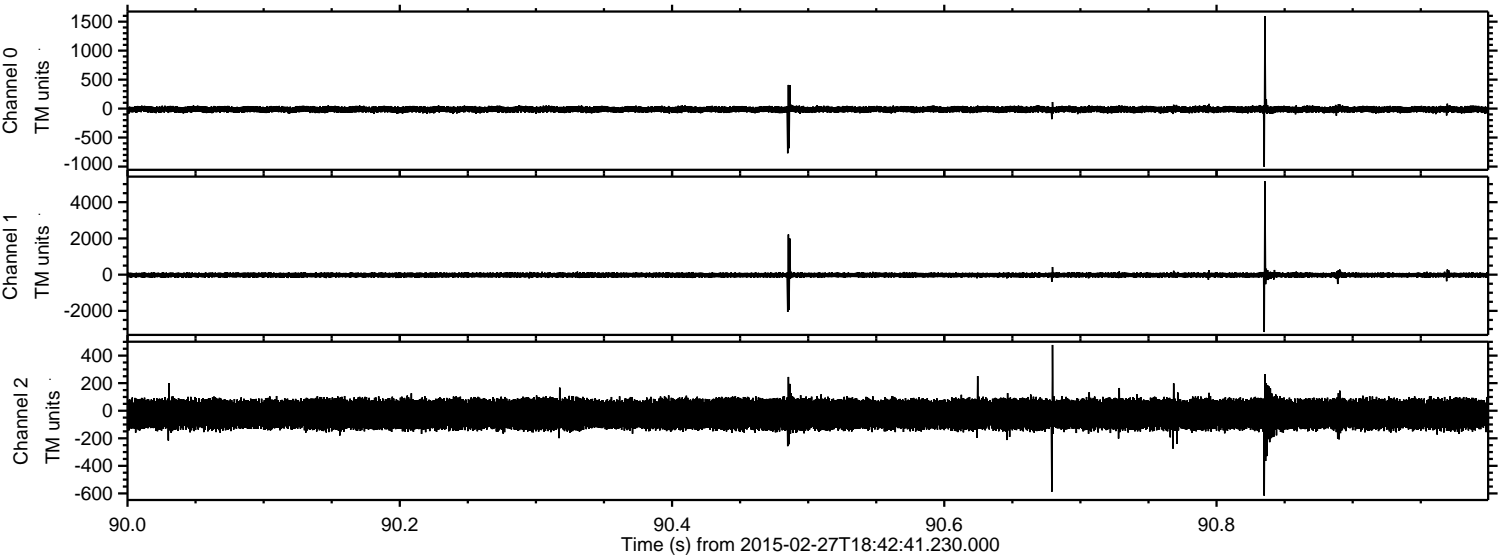

Channel 0
mn: -1006
mx: 1595
 μ : -14.2
 σ : 27.9

Channel 1
mn: -3169
mx: 5155
 μ : -22.1
 σ : 76.0

Channel 2
mn: -617
mx: 477
 μ : -25.3
 σ : 61.2

ELMAVAN 3D WAVEFORMS (Measured data sampled at 50 kHz) 49808 packets of 144 samples from 2015-02-27T18:42:41.230.000. Part 82/144

Processed Thu Mar 5 00:06:39 2015 by ELM ver.2012-10-06 from 001__elm20150227_184240__dat00.bin

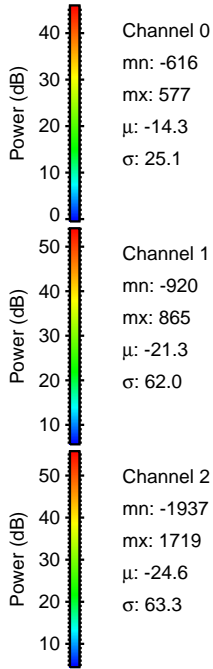
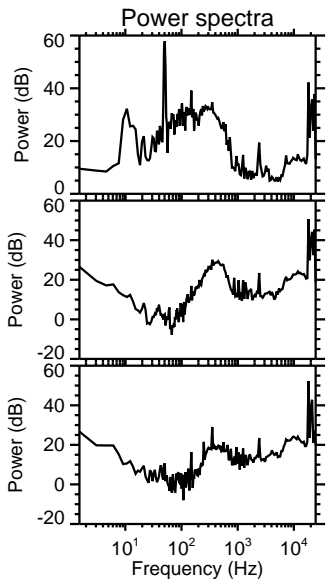
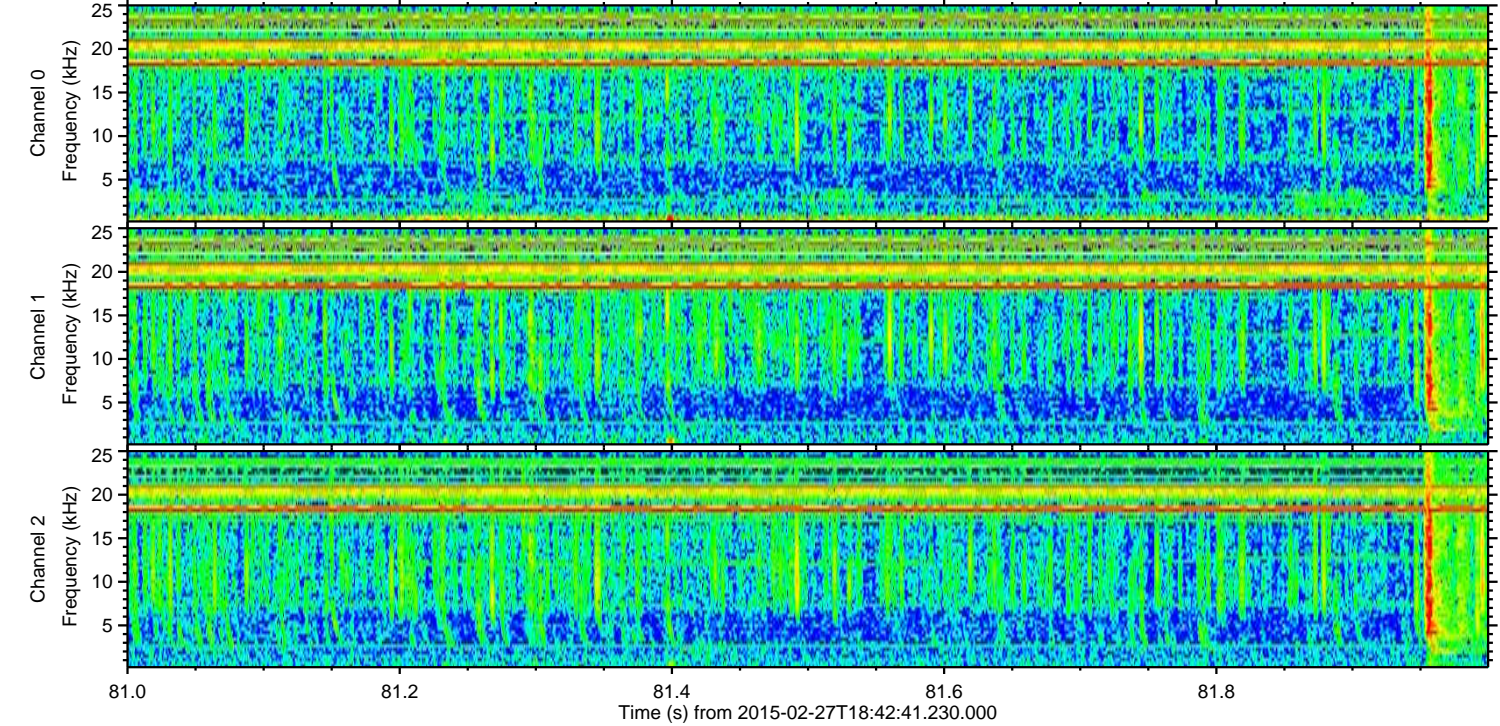
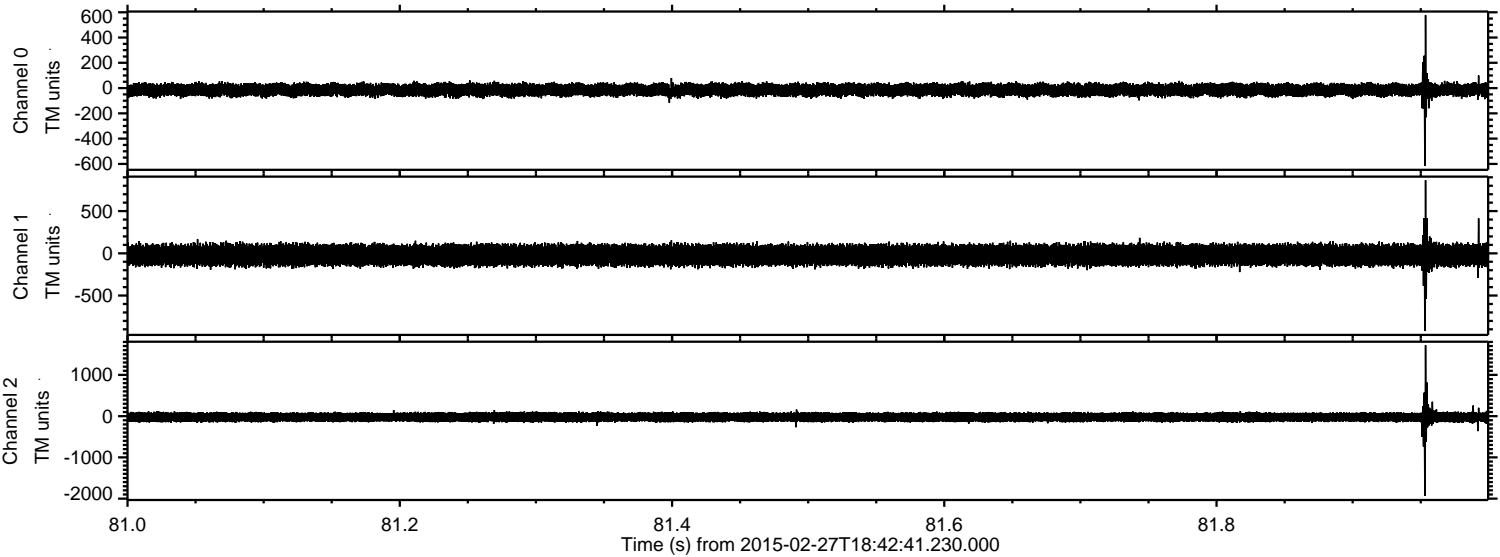

Processed Thu Mar 5 00:06:40 2015 by ELM ver.2012-10-06 from 001__elm20150227_184240__dat00.bin

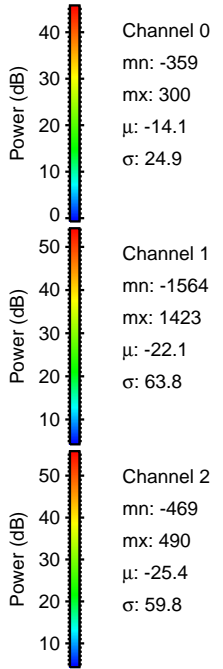
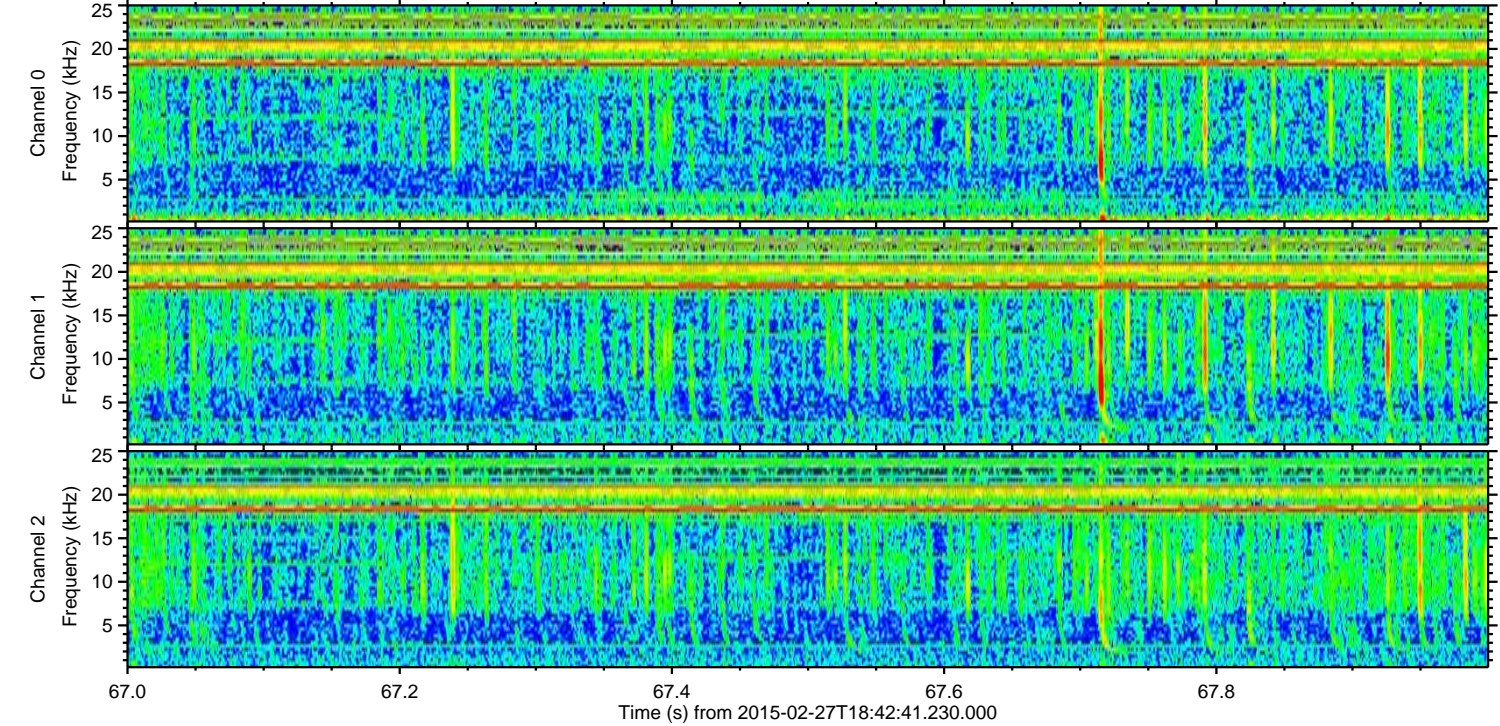
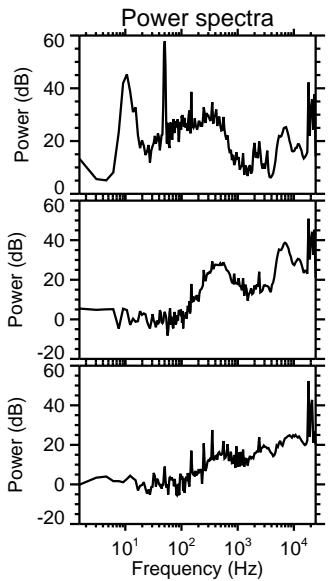
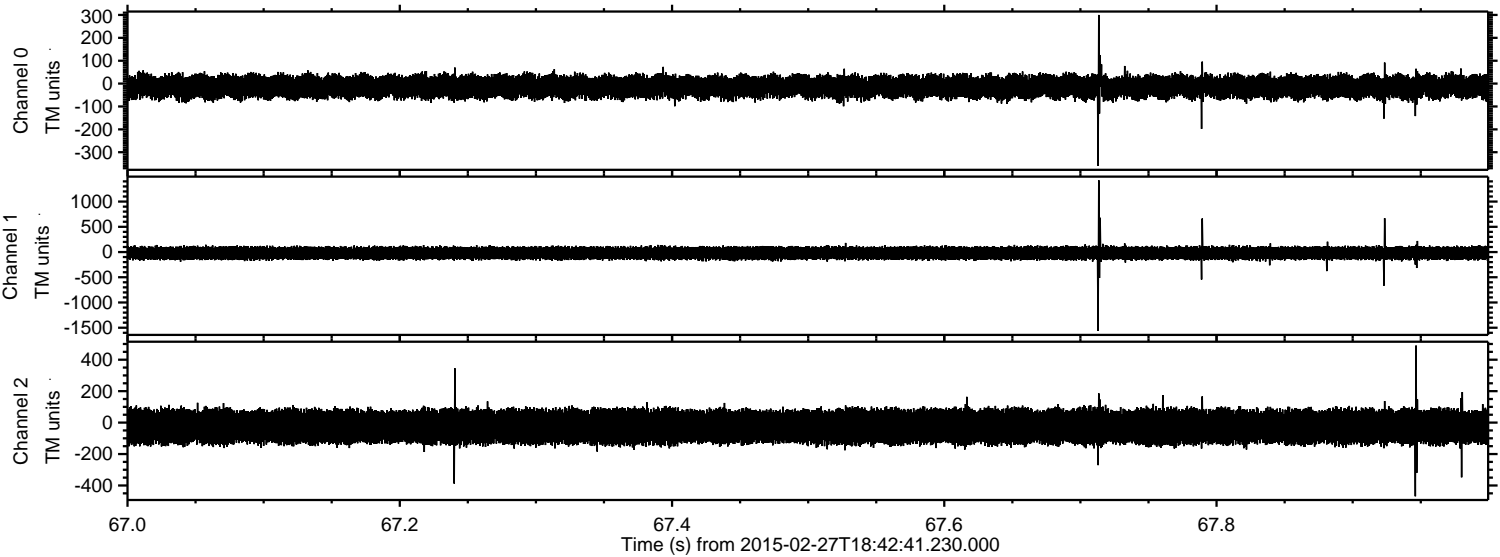

Processed Thu Mar 5 00:06:41 2015 by ELM ver.2012-10-06 from 001__elm20150227_184240__dat00.bin

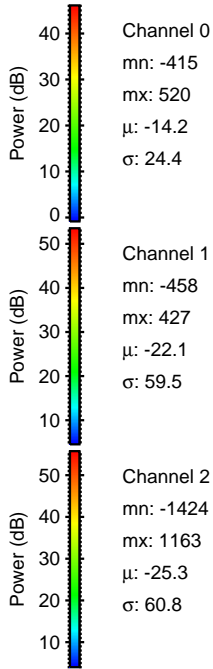
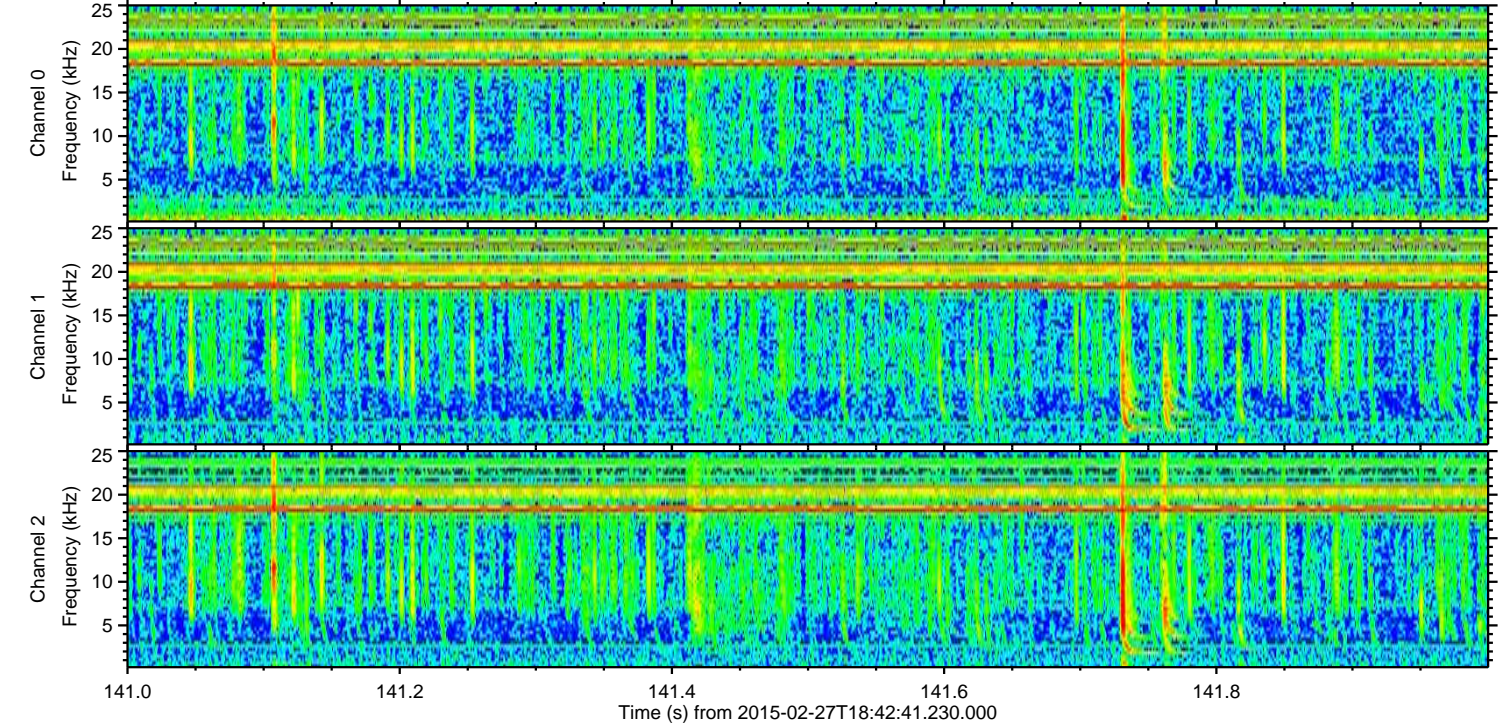
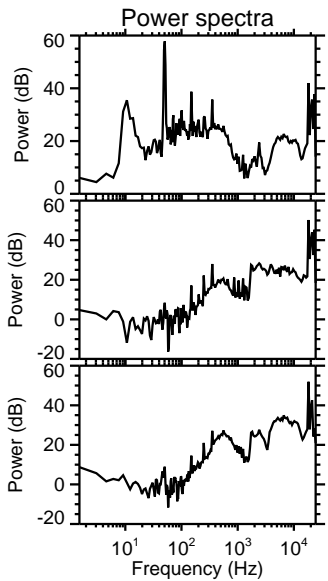
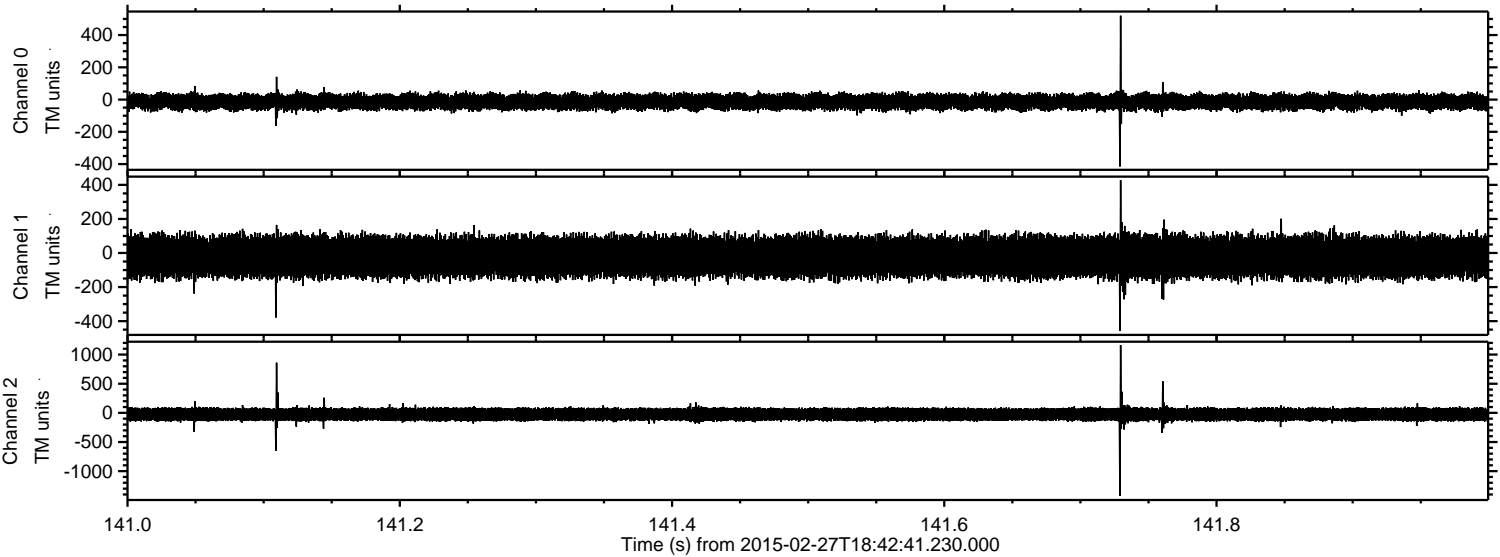

Channel 0
mn: -415
mx: 520
 μ : -14.2
 σ : 24.4

Channel 1
mn: -458
mx: 427
 μ : -22.1
 σ : 59.5

Channel 2
mn: -1424
mx: 1163
 μ : -25.3
 σ : 60.8

Processed Thu Mar 5 00:06:42 2015 by ELM ver.2012-10-06 from 001__elm20150227_184240__dat00.bin

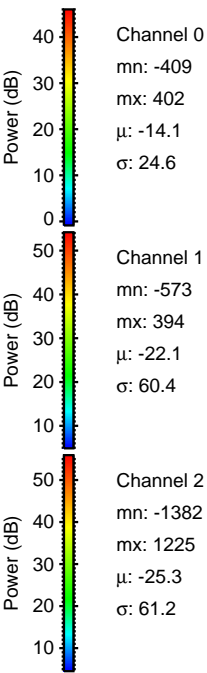
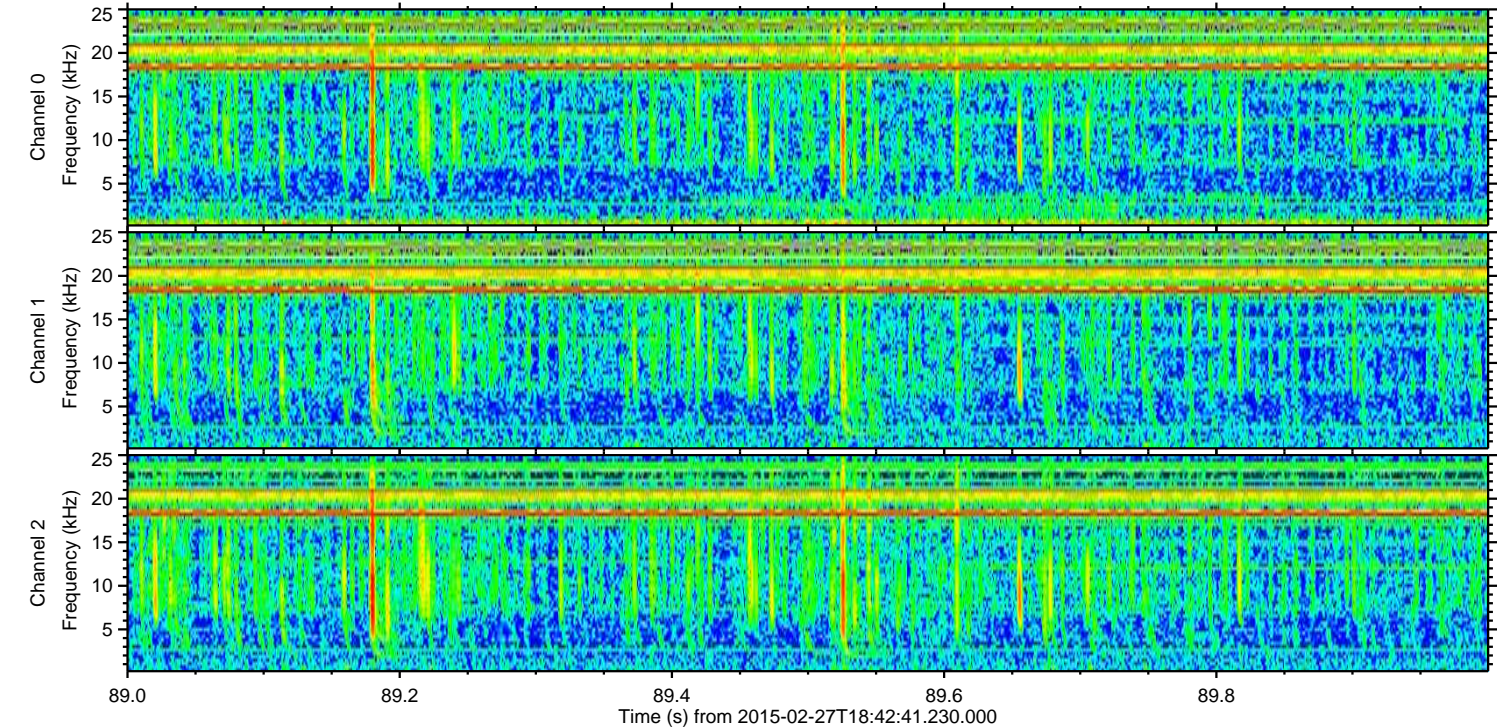
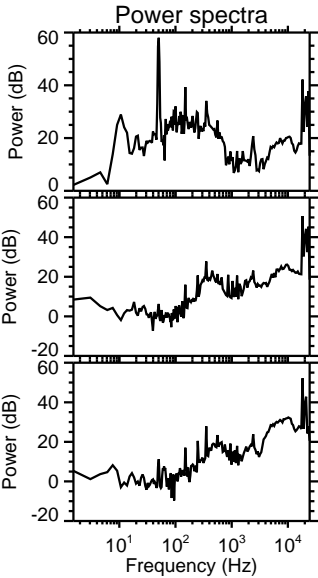
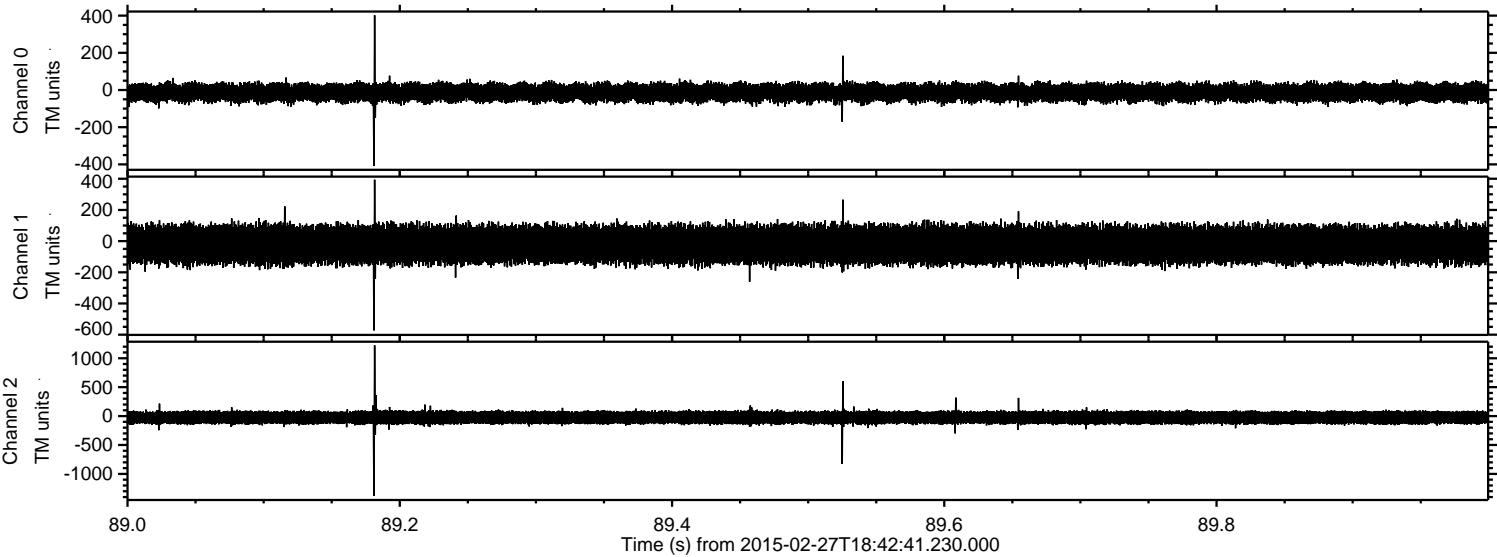

Processed Thu Mar 5 00:06:43 2015 by ELM ver.2012-10-06 from 001__elm20150227_184240__dat00.bin

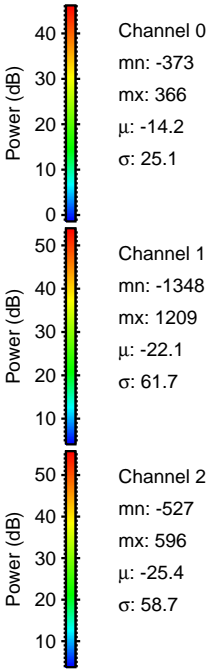
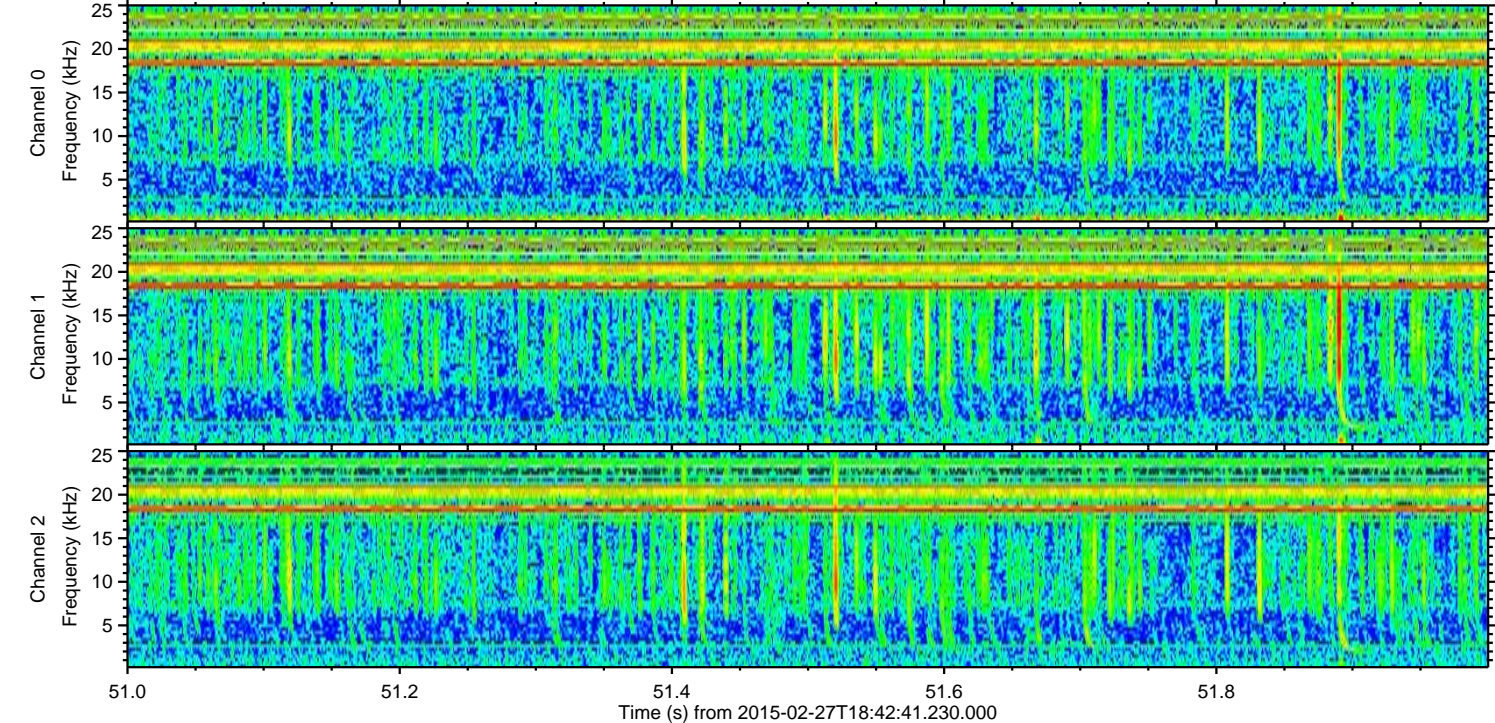
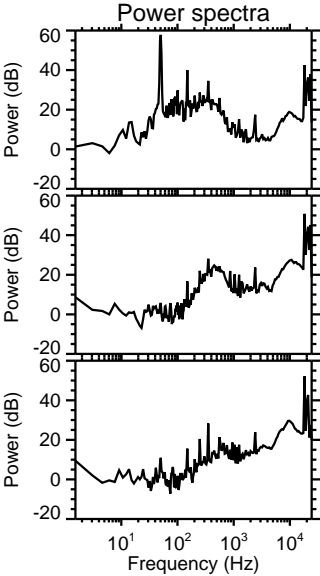
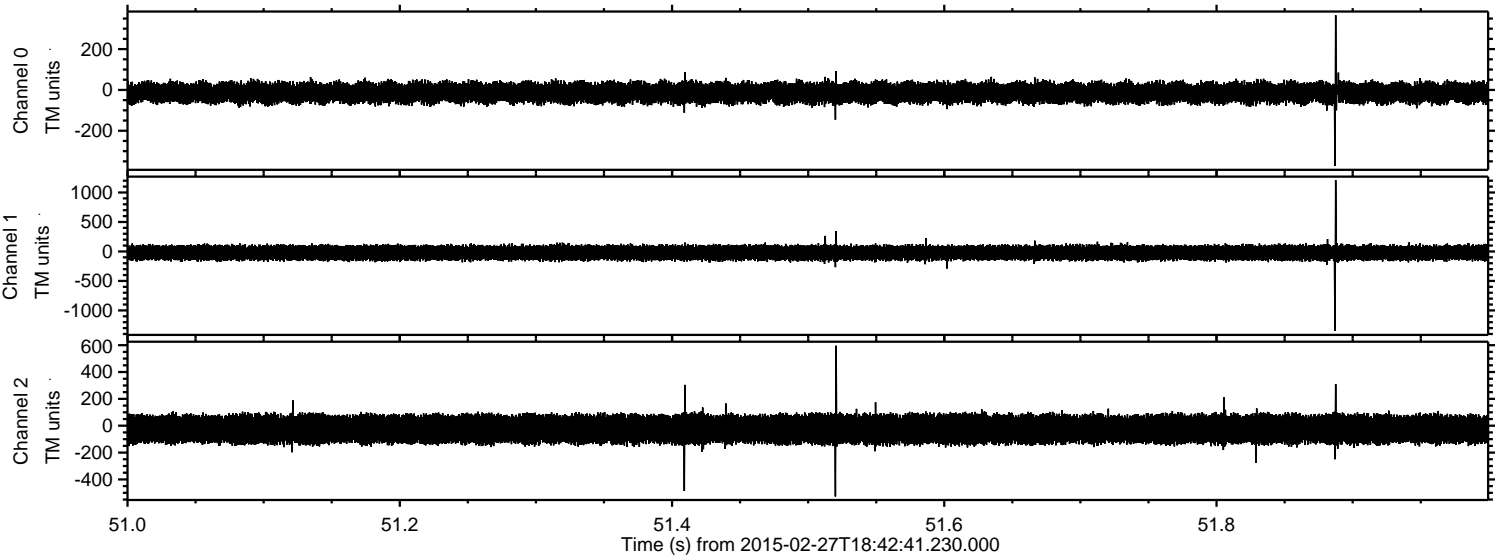

Processed Thu Mar 5 00:06:44 2015 by ELM ver.2012-10-06 from 001__elm20150227_184240__dat00.bin

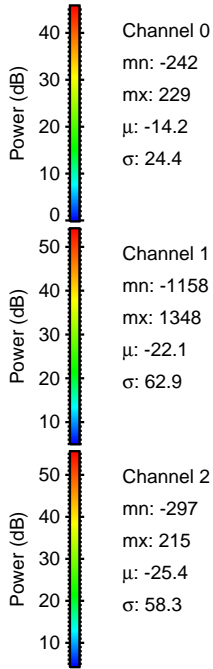
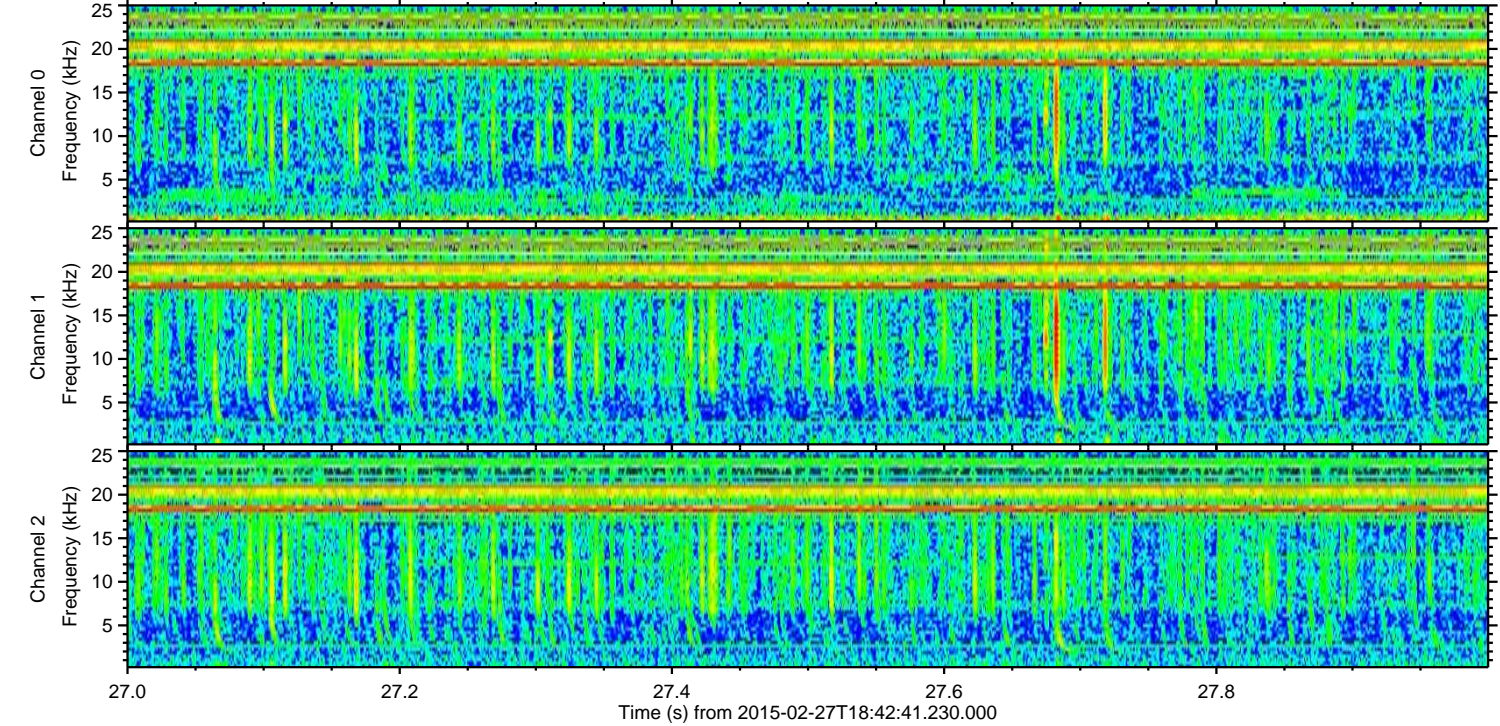
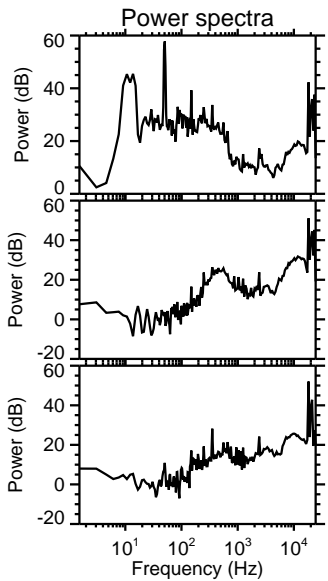
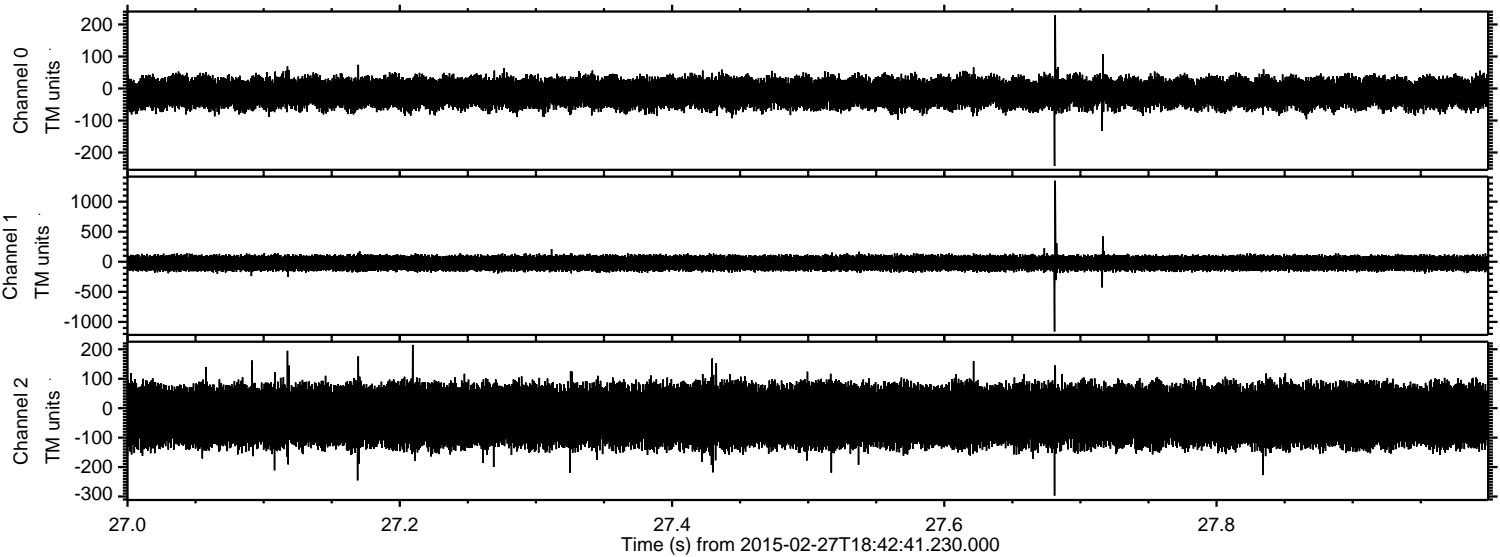

Channel 0
mn: -242
mx: 229
 μ : -14.2
 σ : 24.4

Channel 1
mn: -1158
mx: 1348
 μ : -22.1
 σ : 62.9

Channel 2
mn: -297
mx: 215
 μ : -25.4
 σ : 58.3

Processed Thu Mar 5 00:06:45 2015 by ELM ver.2012-10-06 from 001__elm20150227_184240__dat00.bin

