

ELMAVAN 3D WAVEFORMS (Measured data sampled at 50 kHz) 49808 packets of 144 samples from 2015-02-27T17:52:39.654.999.

Processed Wed Mar 4 22:42:53 2015 by ELM ver.2012-10-06 from 001__elm20150227_175238__dat00.bin

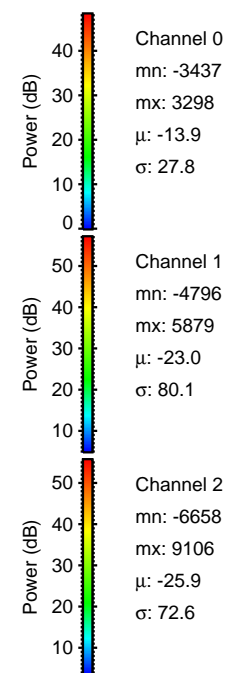

Processed Wed Mar 4 22:43:05 2015 by ELM ver.2012-10-06 from 001__elm20150227_175238__dat00.bin

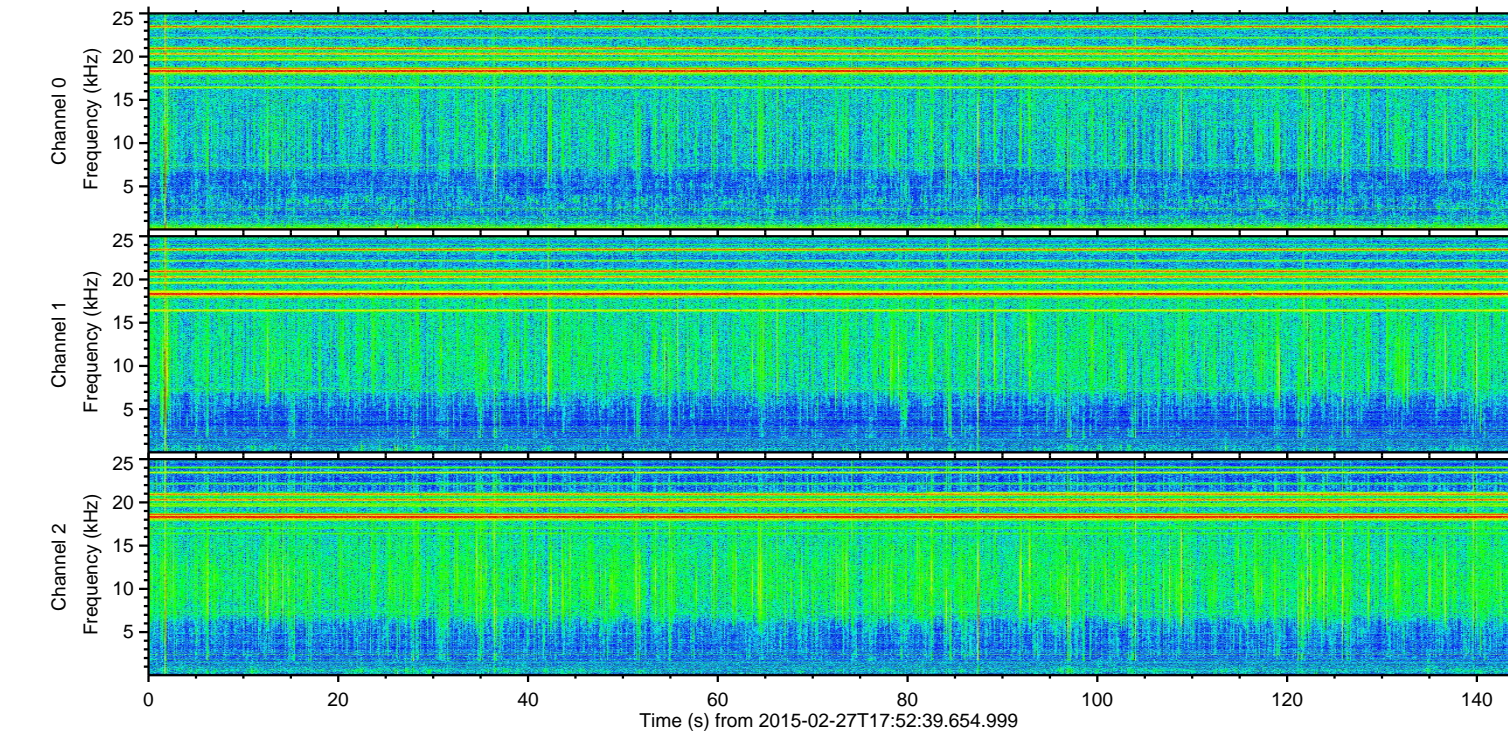
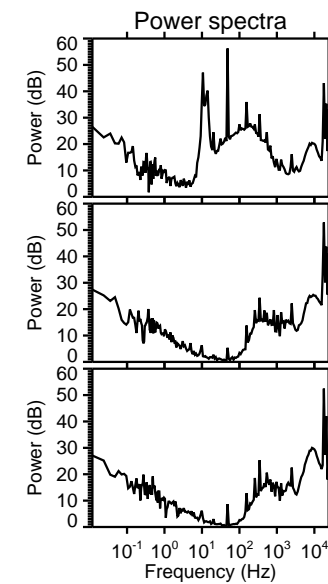
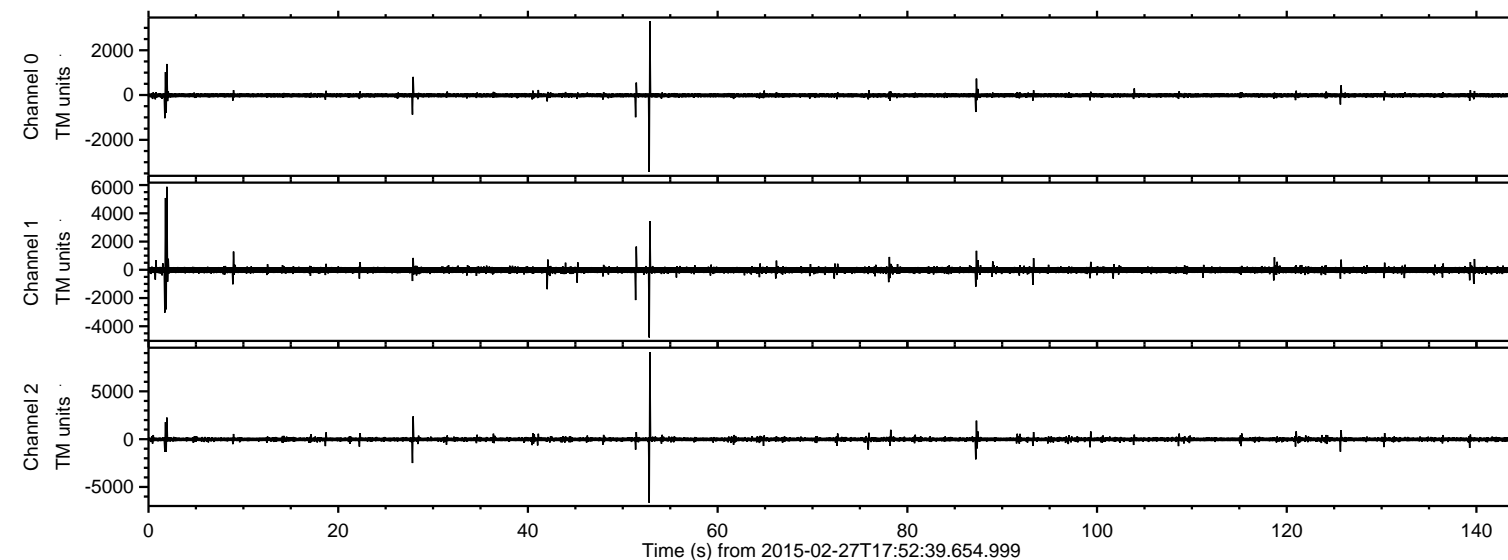
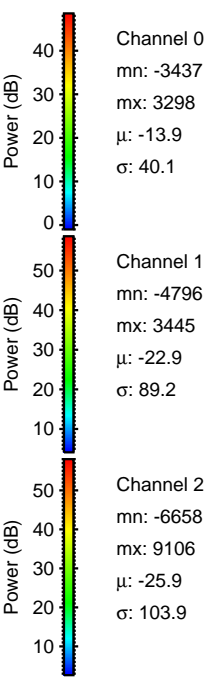
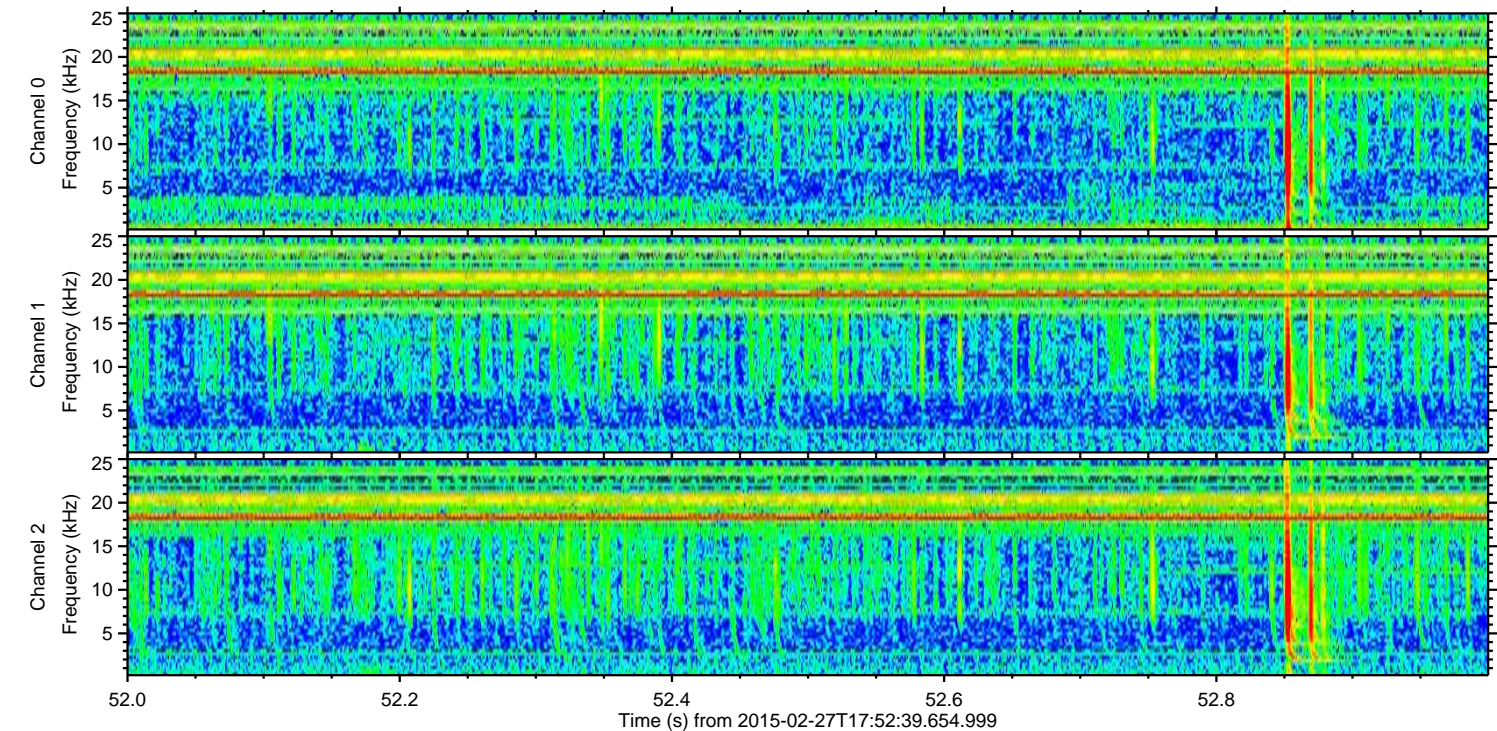
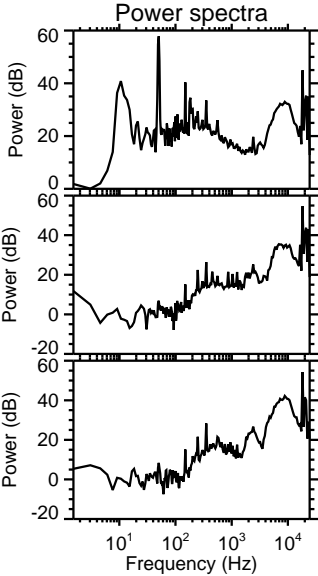
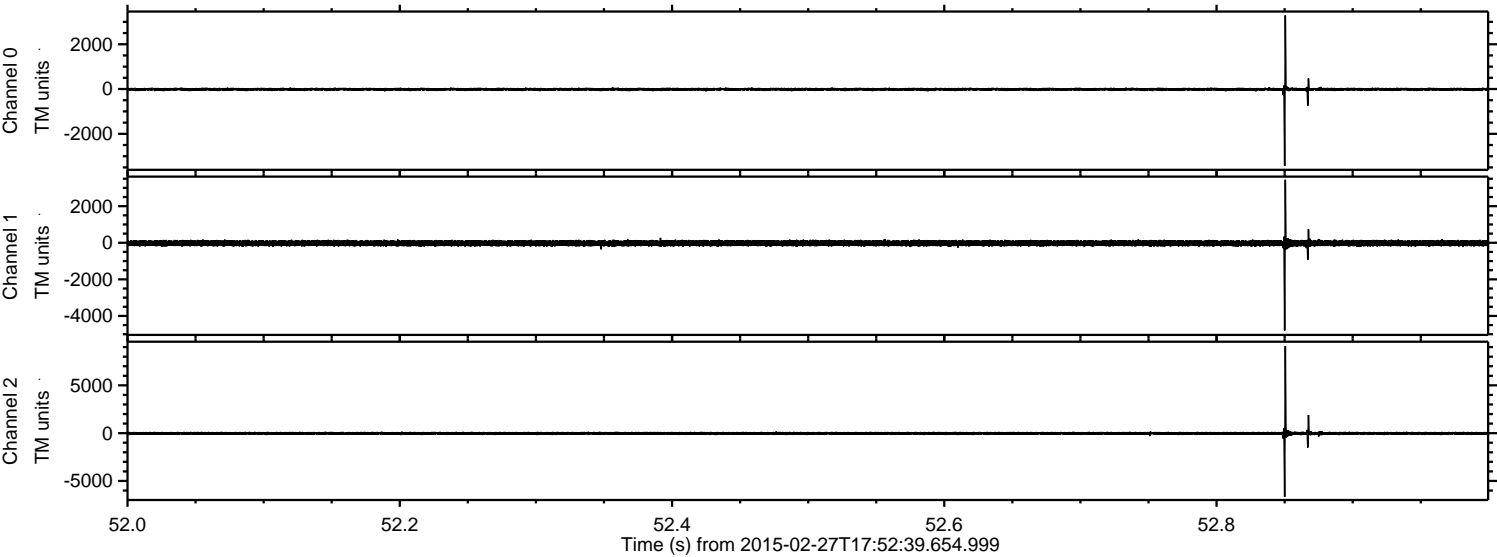

Processed Wed Mar 4 22:43:06 2015 by ELM ver.2012-10-06 from 001__elm20150227_175238__dat00.bin

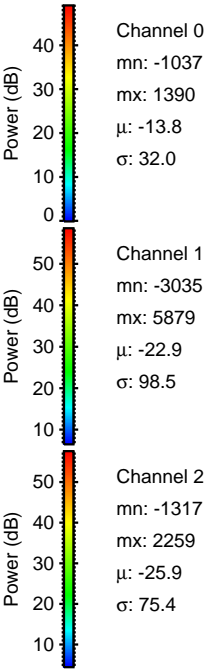
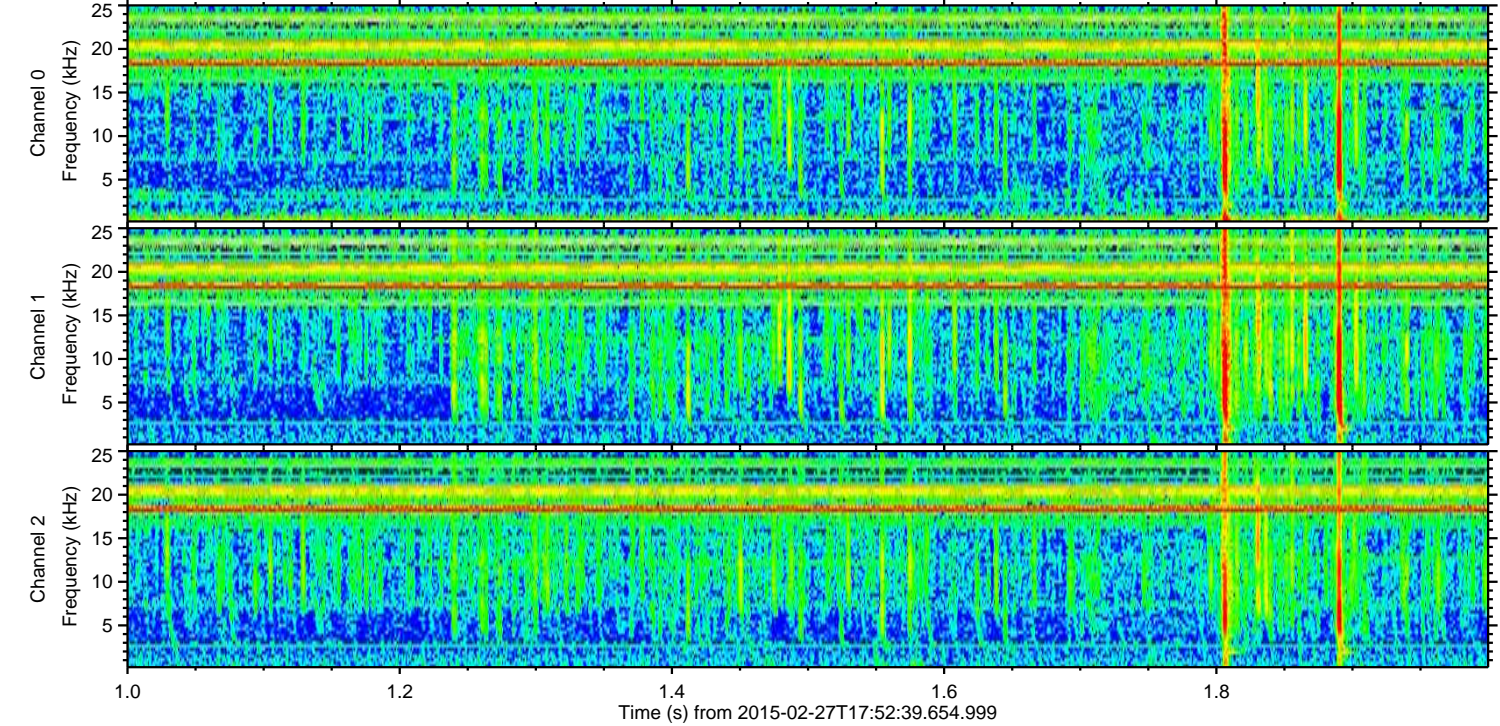
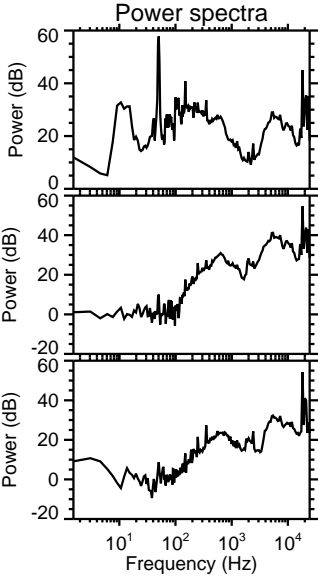
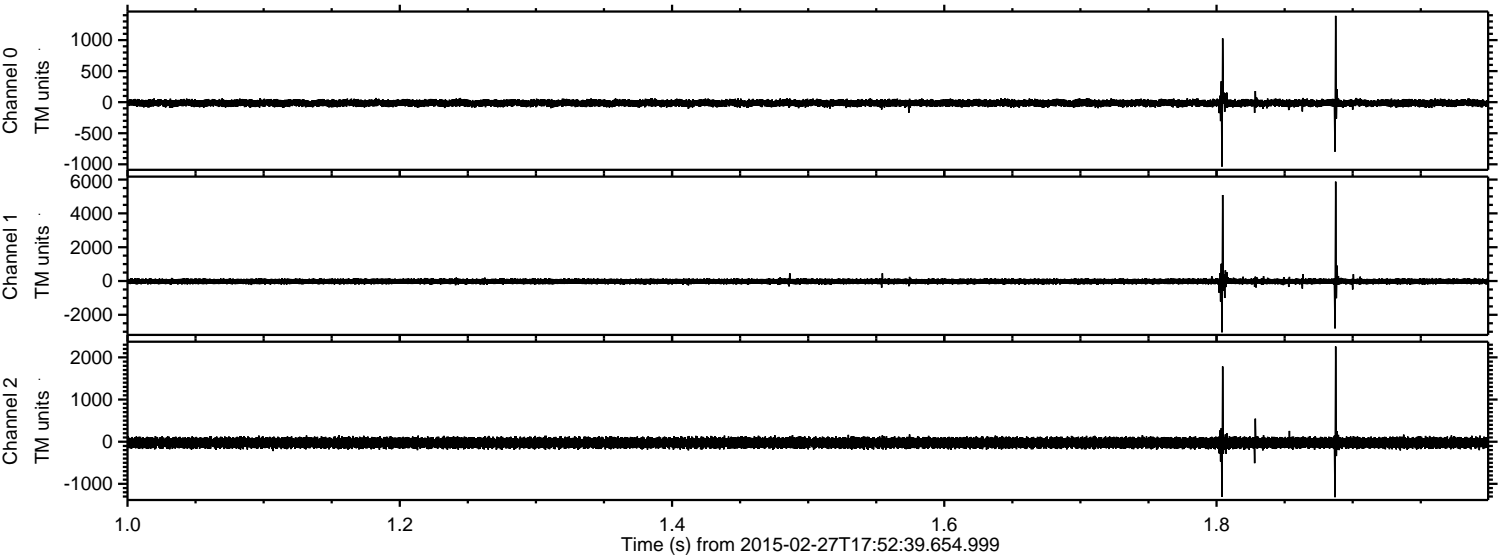

Processed Wed Mar 4 22:43:06 2015 by ELM ver.2012-10-06 from 001__elm20150227_175238__dat00.bin

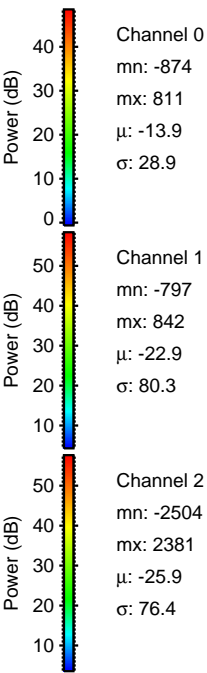
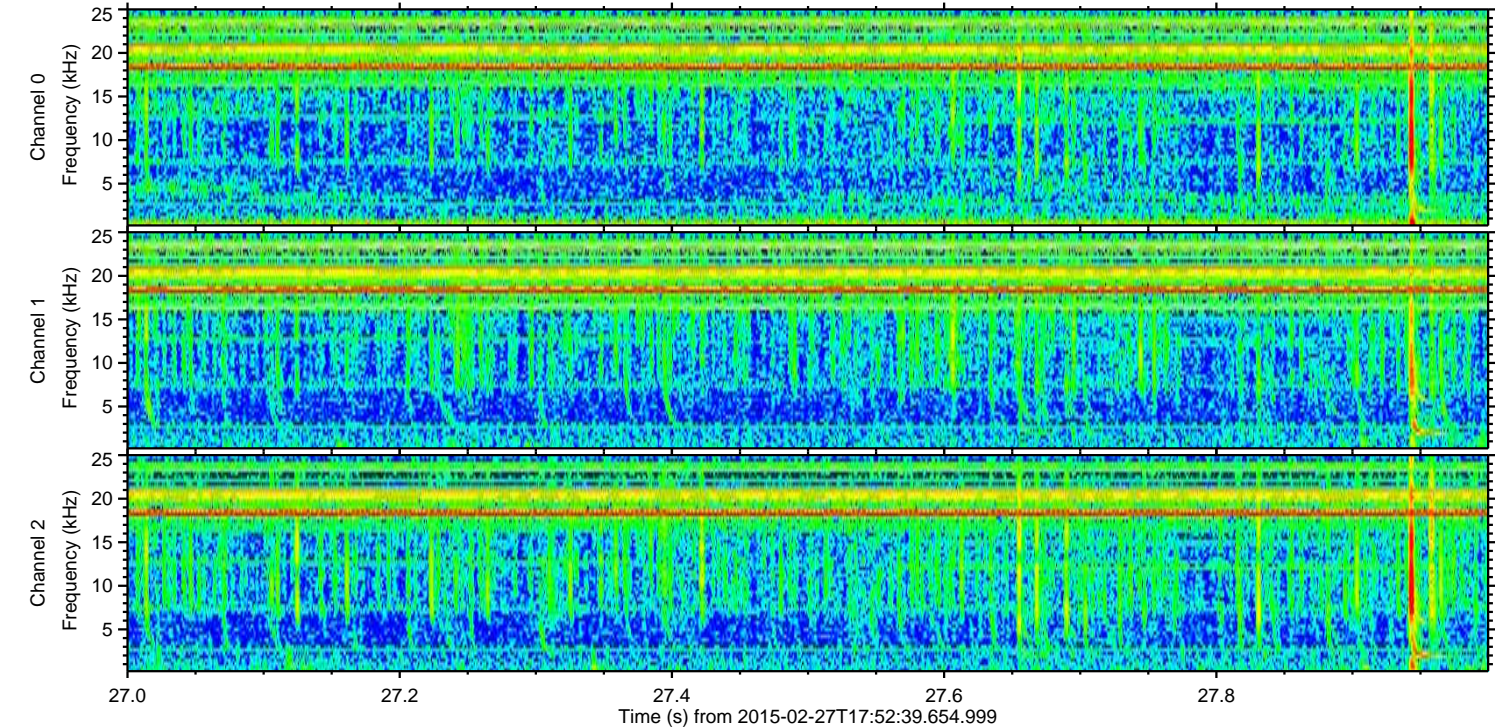
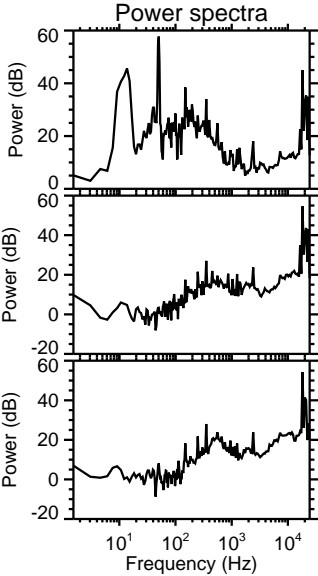
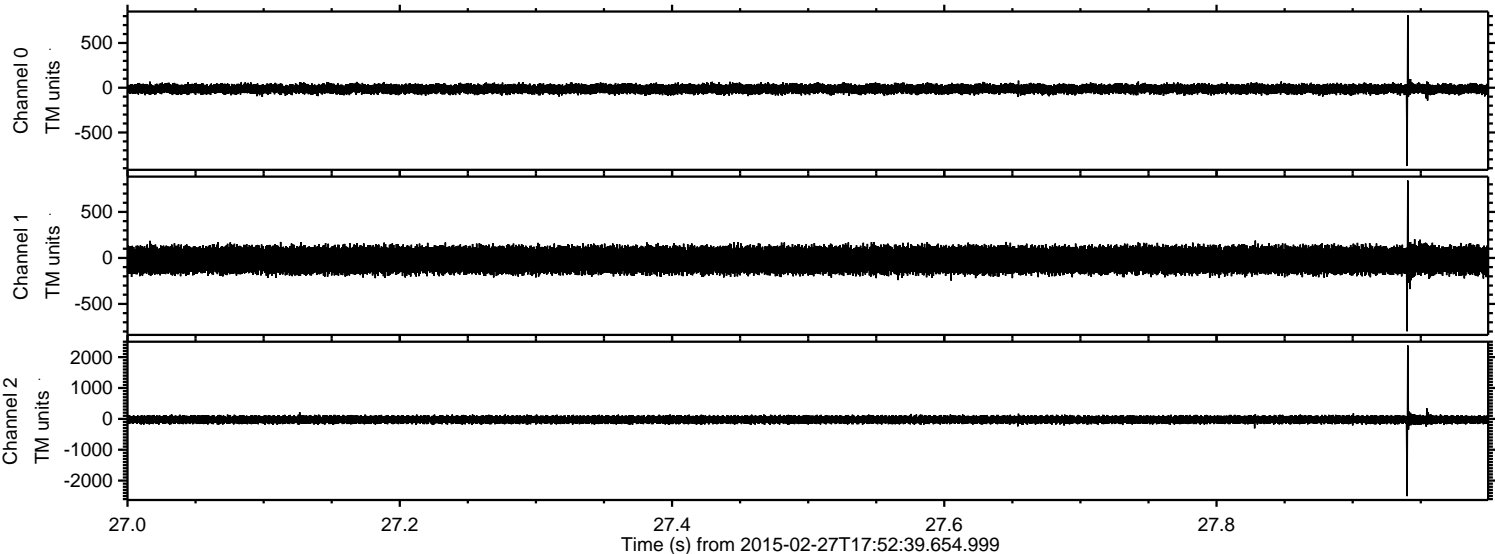

Processed Wed Mar 4 22:43:07 2015 by ELM ver.2012-10-06 from 001__elm20150227_175238__dat00.bin

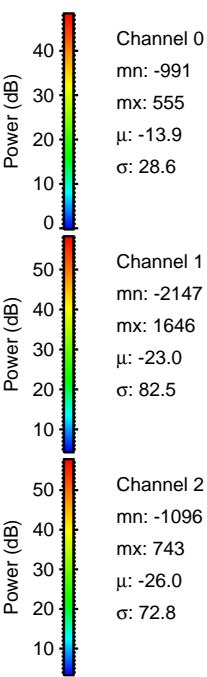
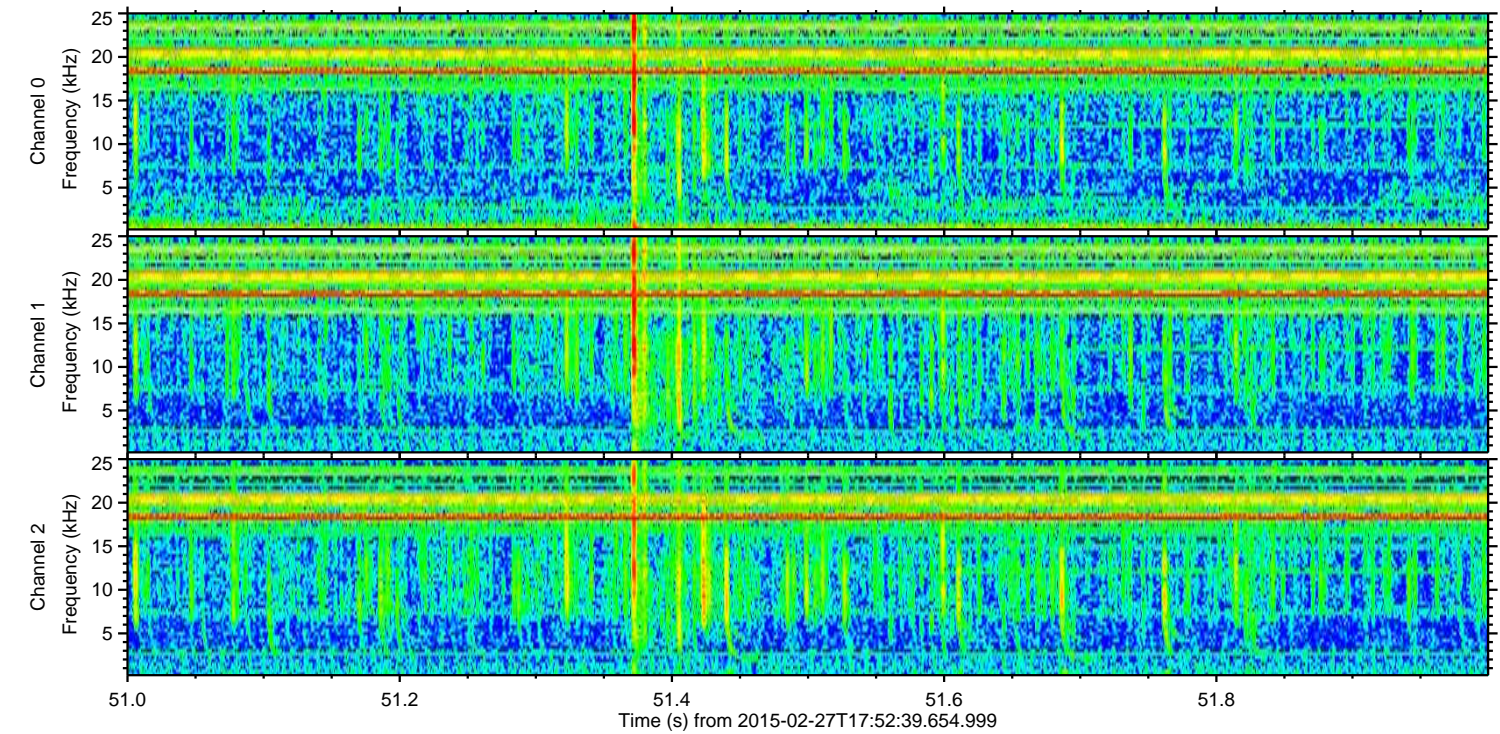
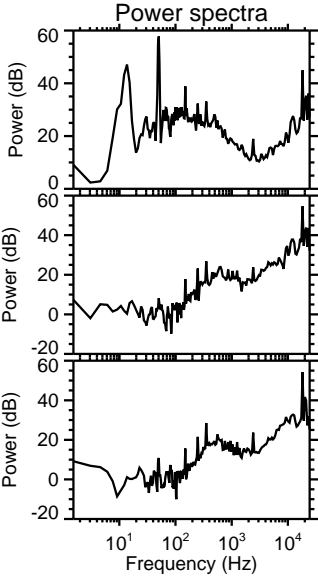
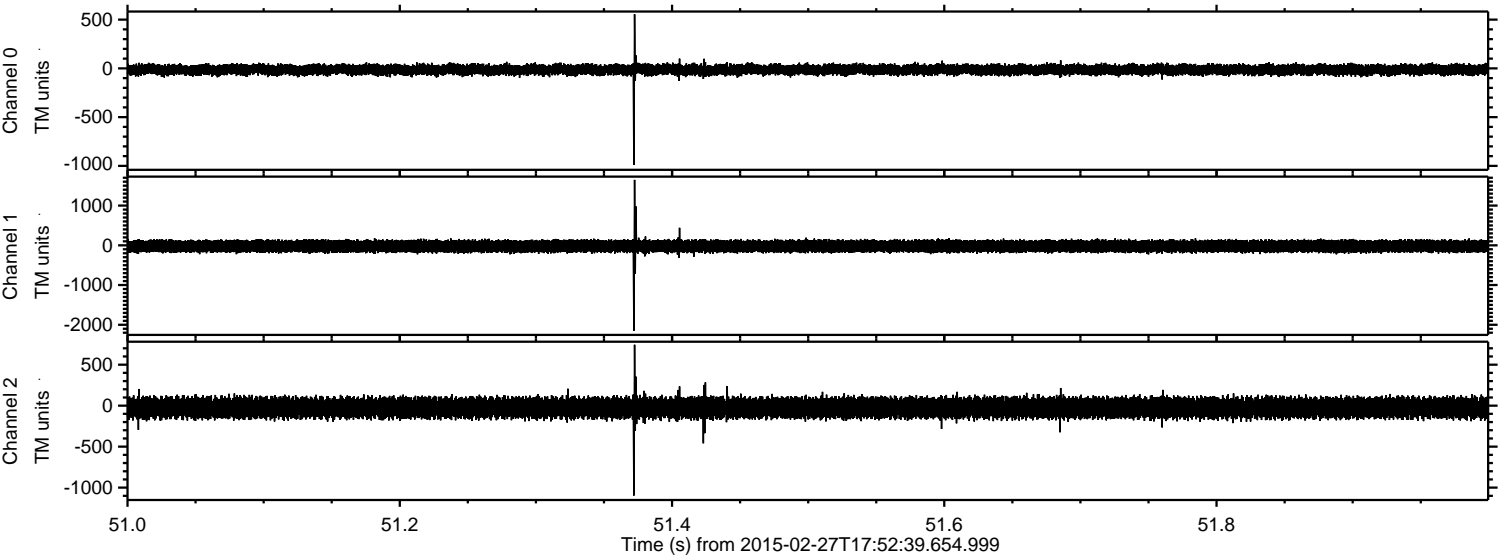

Processed Wed Mar 4 22:43:08 2015 by ELM ver.2012-10-06 from 001__elm20150227_175238__dat00.bin

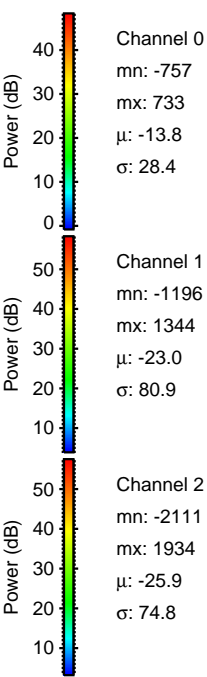
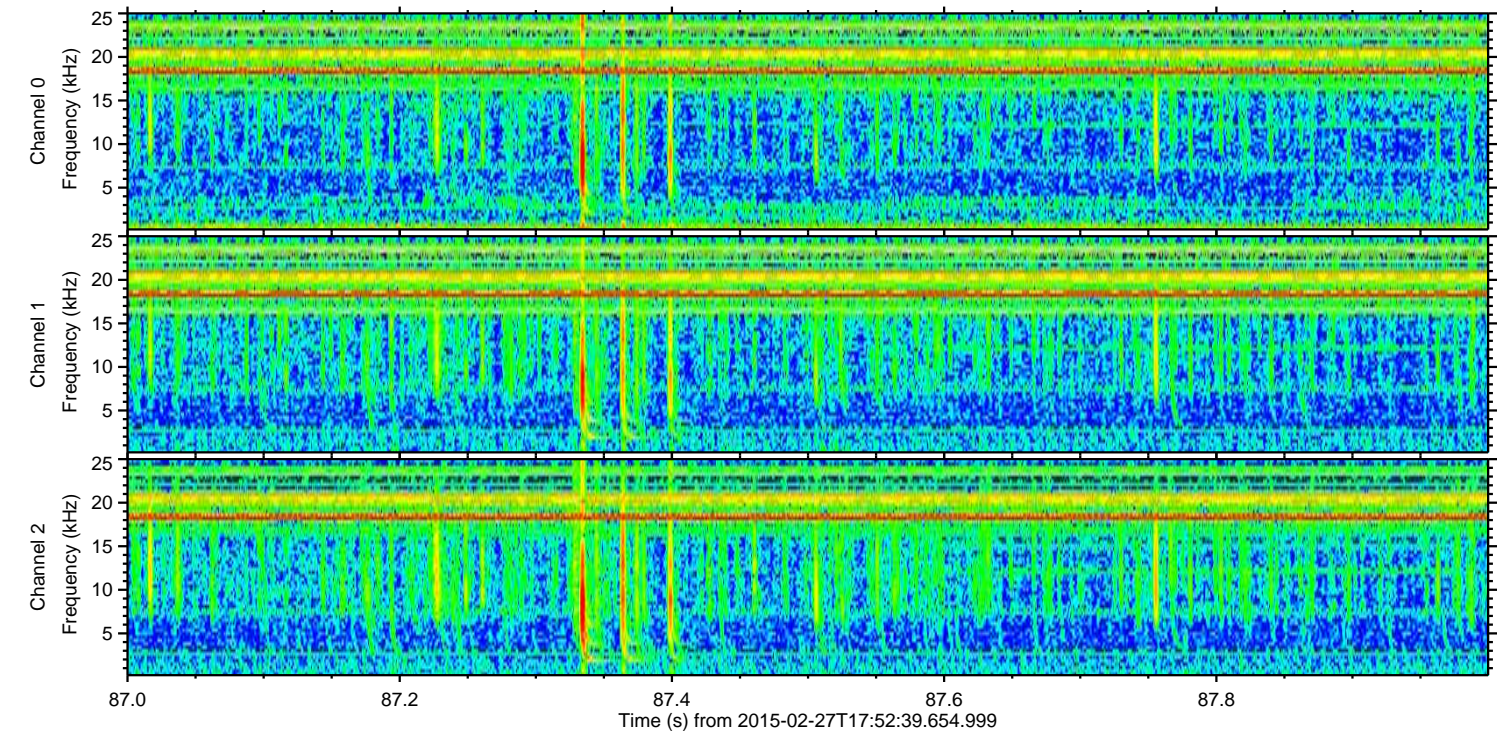
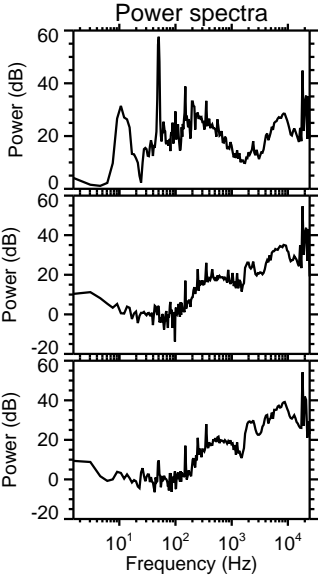
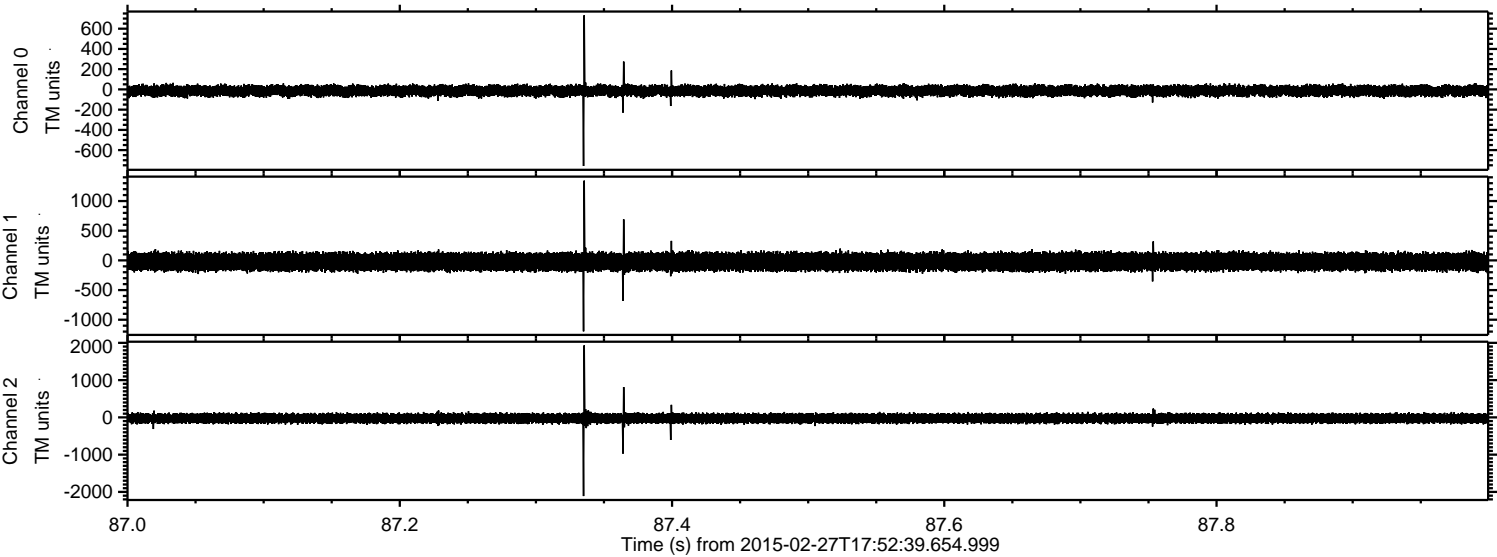

Processed Wed Mar 4 22:43:09 2015 by ELM ver.2012-10-06 from 001__elm20150227_175238__dat00.bin

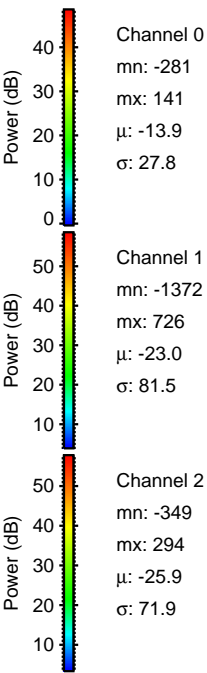
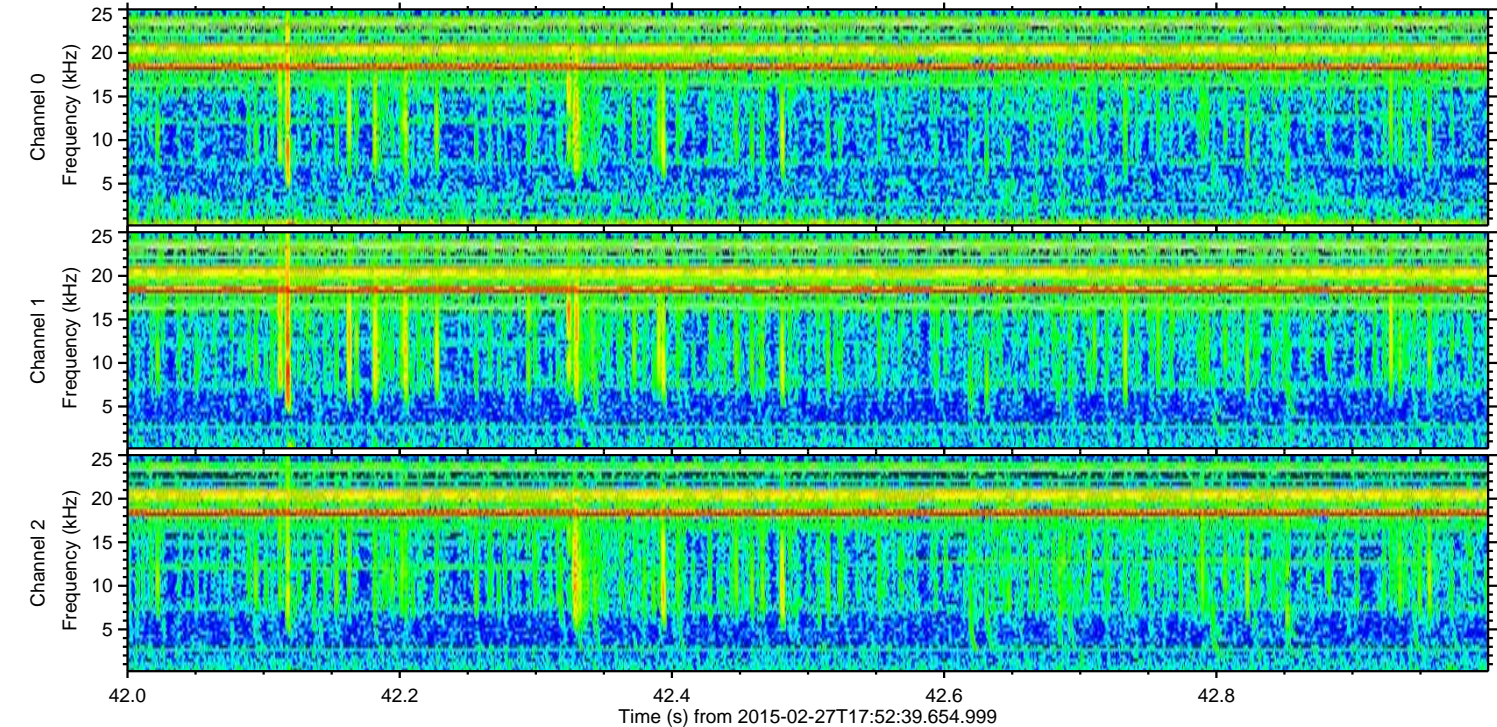
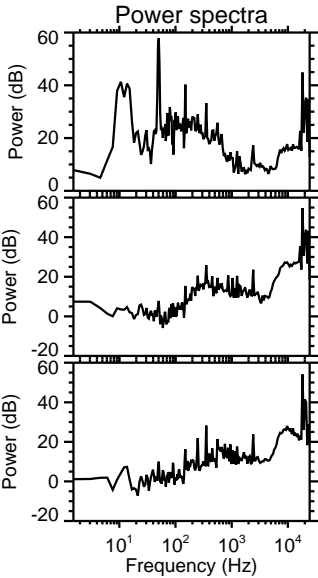
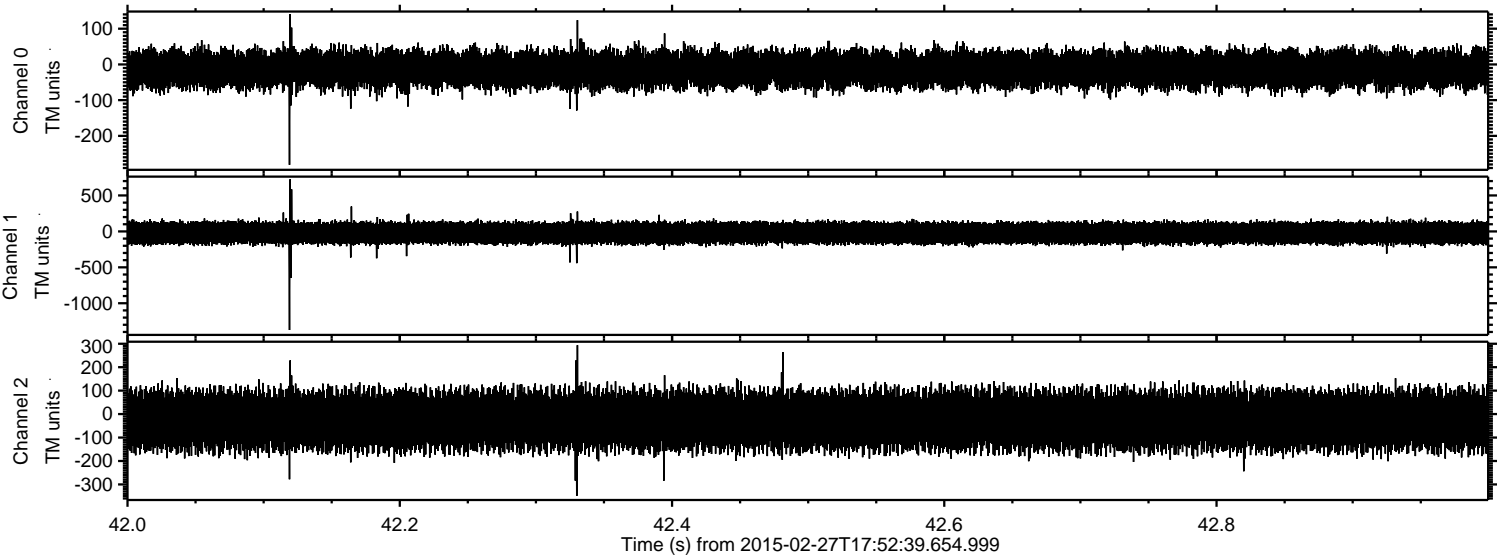

ELMAVAN 3D WAVEFORMS (Measured data sampled at 50 kHz) 49808 packets of 144 samples from 2015-02-27T17:52:39.654.999. Part 126/144

Processed Wed Mar 4 22:43:10 2015 by ELM ver.2012-10-06 from 001__elm20150227_175238__dat00.bin

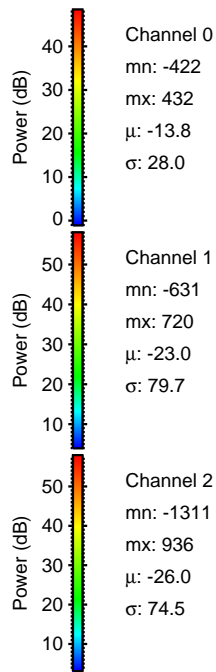
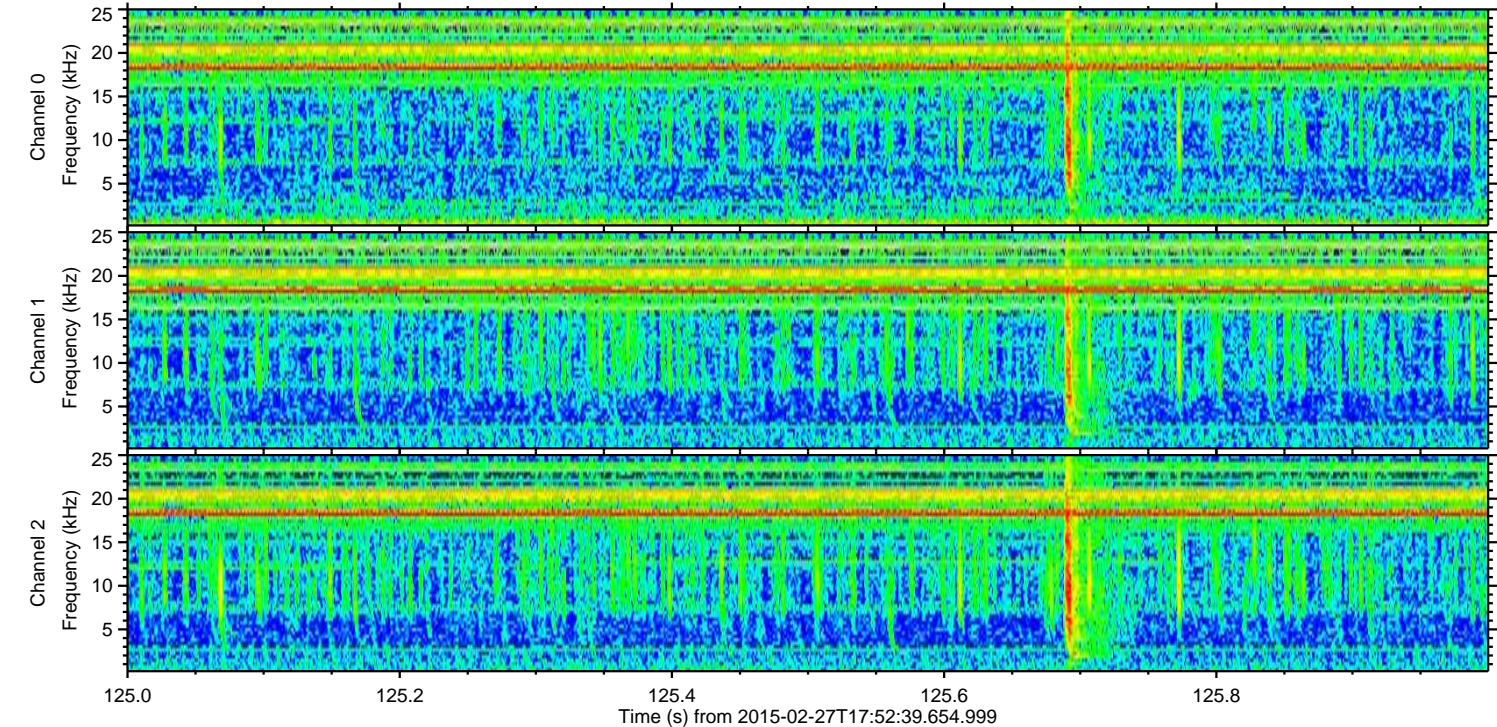
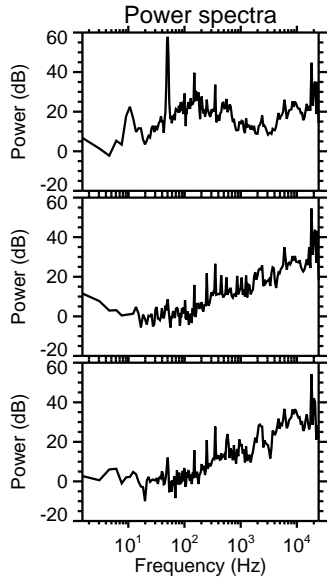
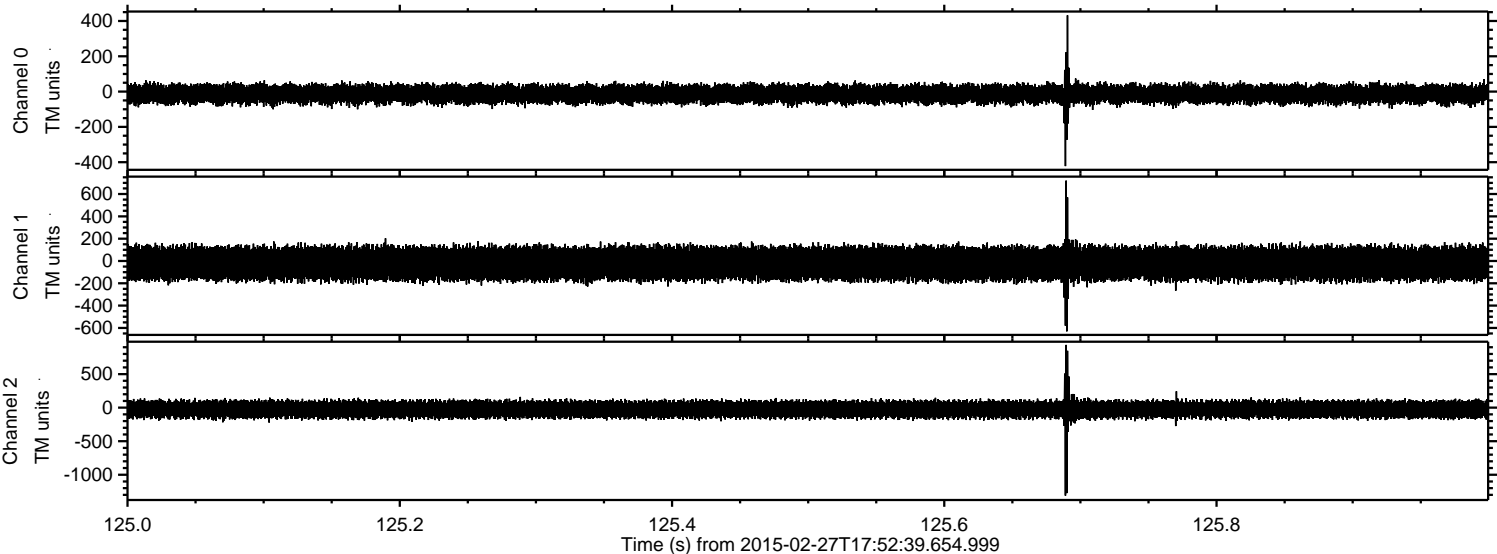

Processed Wed Mar 4 22:43:11 2015 by ELM ver.2012-10-06 from 001__elm20150227_175238__dat00.bin

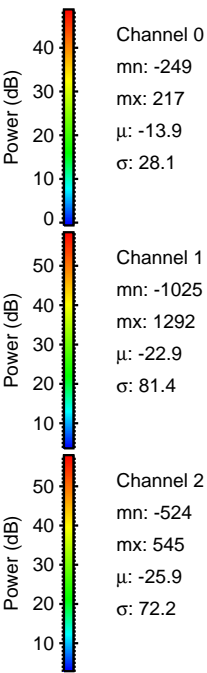
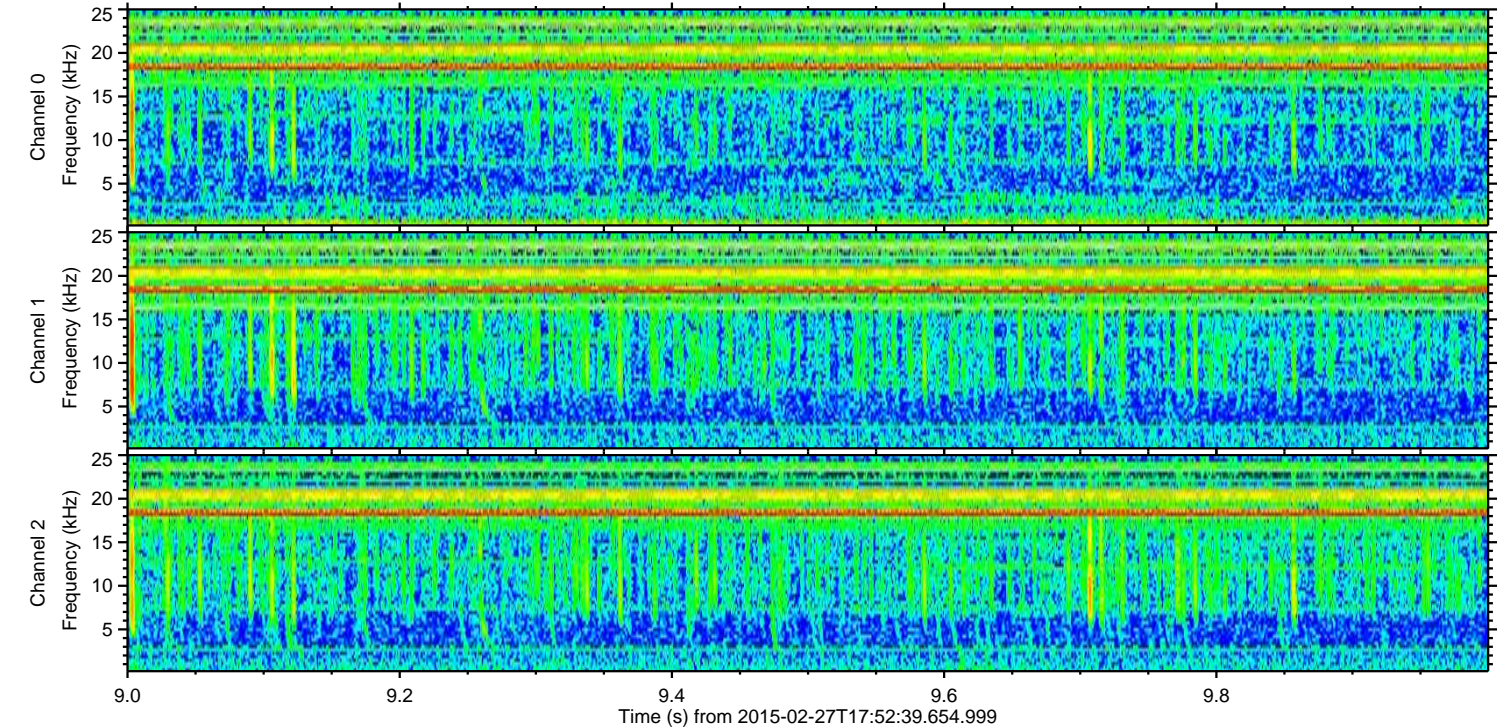
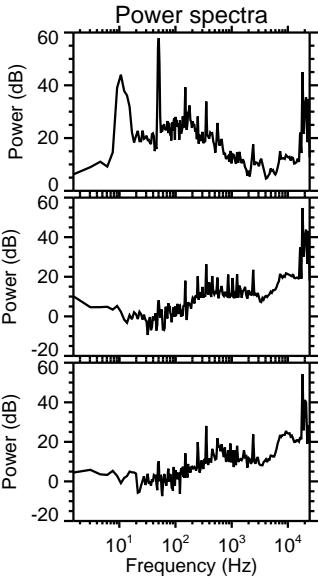
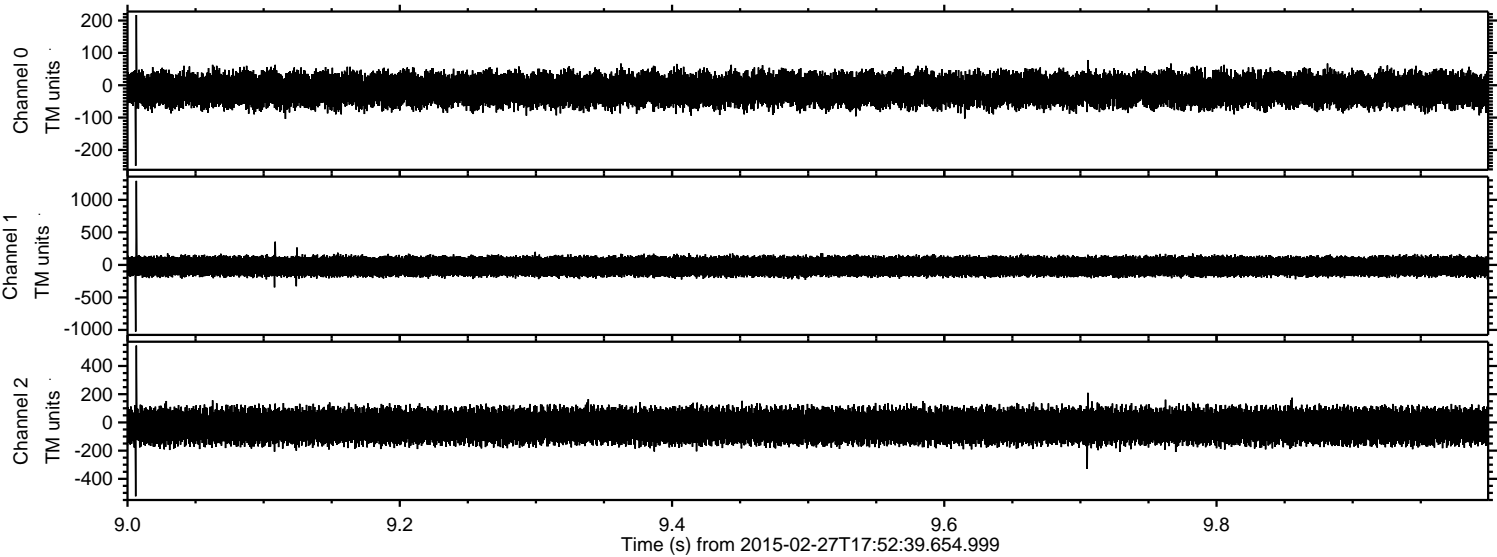

Processed Wed Mar 4 22:43:12 2015 by ELM ver.2012-10-06 from 001__elm20150227_175238__dat00.bin

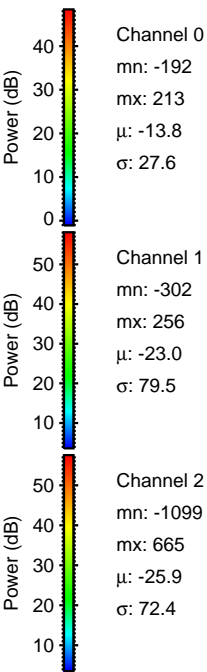
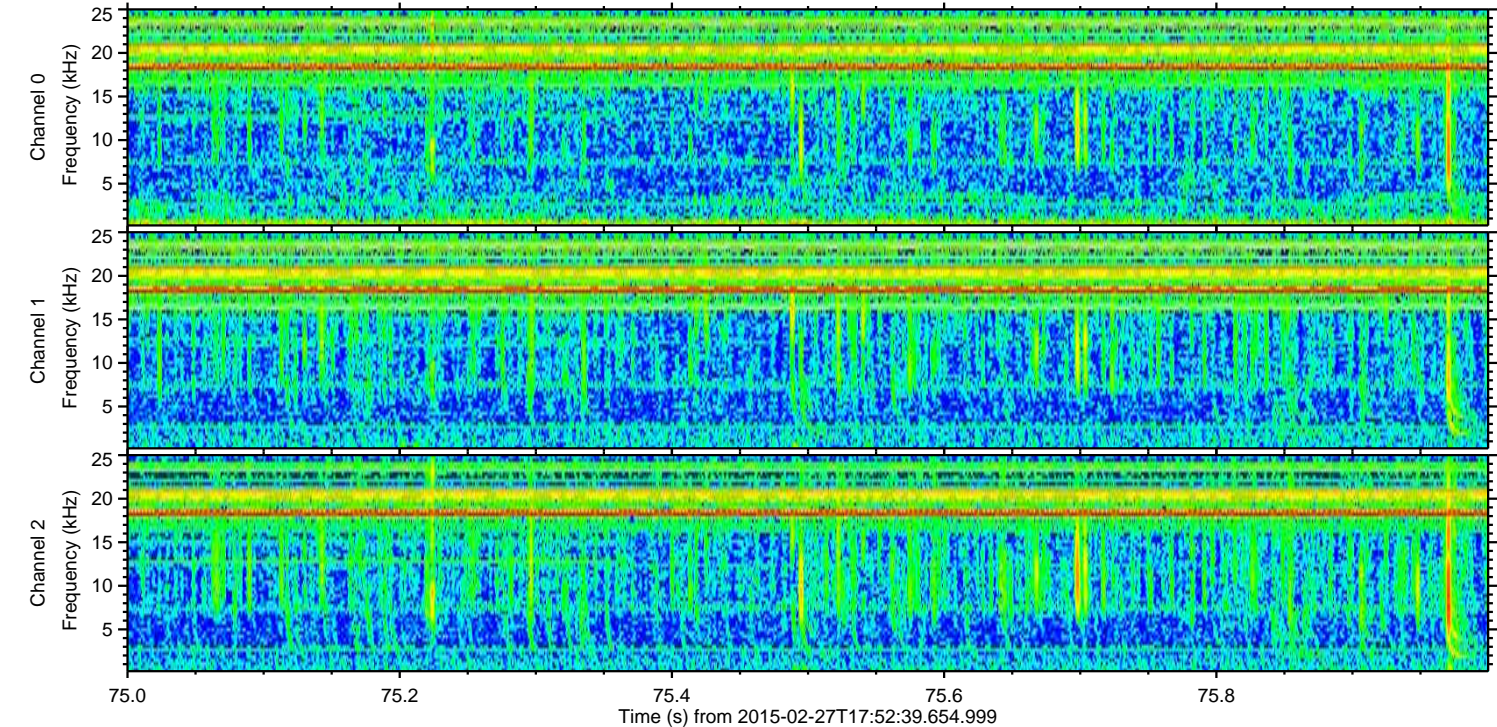
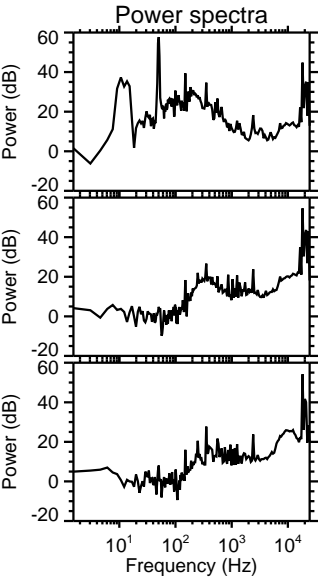
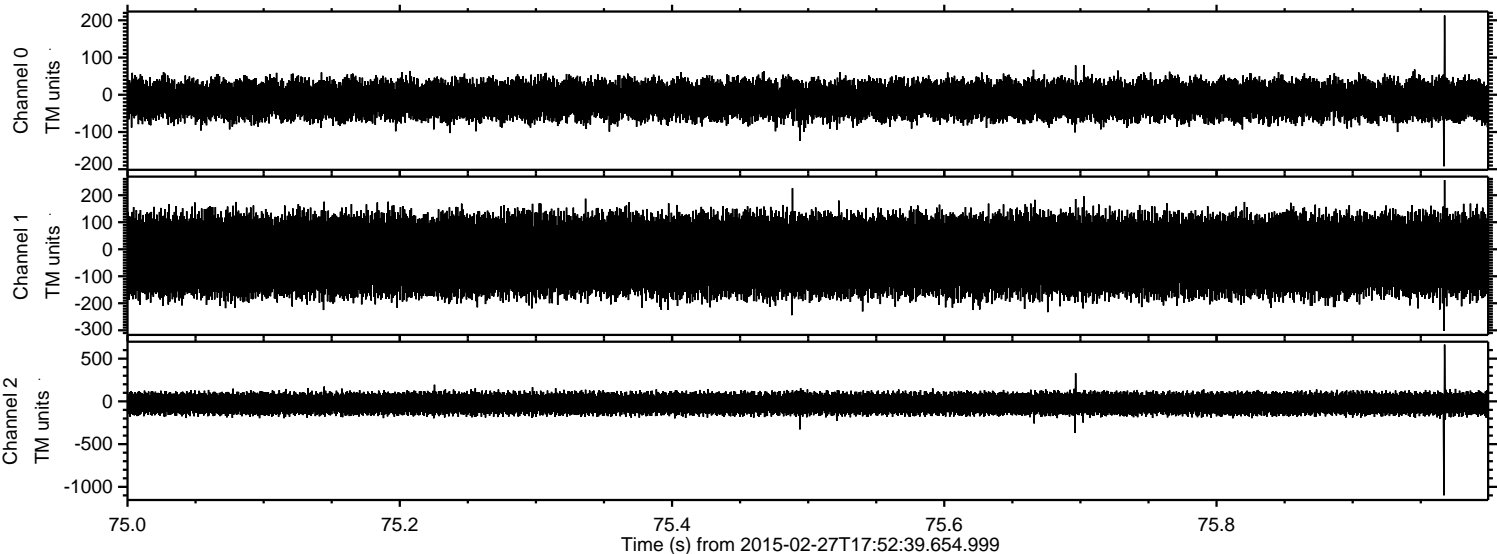

ELMAVAN 3D WAVEFORMS (Measured data sampled at 50 kHz) 49808 packets of 144 samples from 2015-02-27T17:52:39.654.999. Part 111/144

