

# ELMAVAN 3D WAVEFORMS (Measured data sampled at 50 kHz) 49806 packets of 144 samples from 2015-02-27T17:22:38.716.000.

Processed Wed Mar 4 21:56:19 2015 by ELM ver.2012-10-06 from 001\_\_elm20150227\_172237\_\_dat00.bin

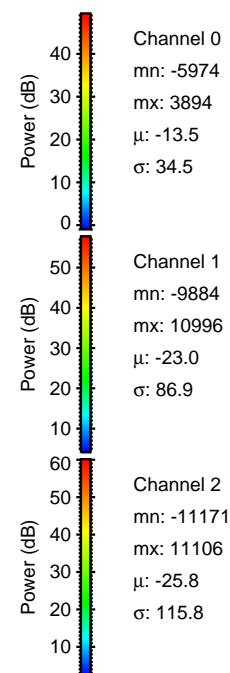

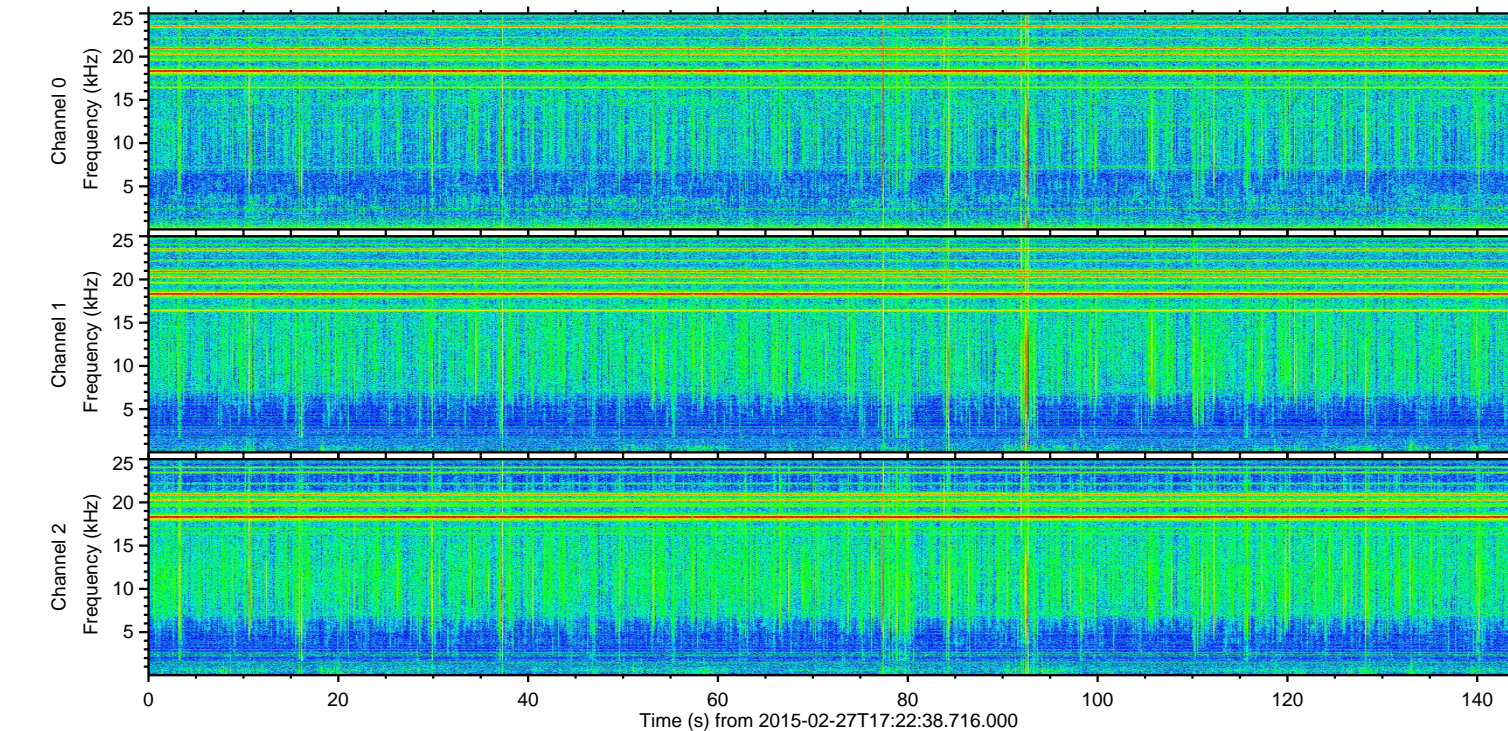
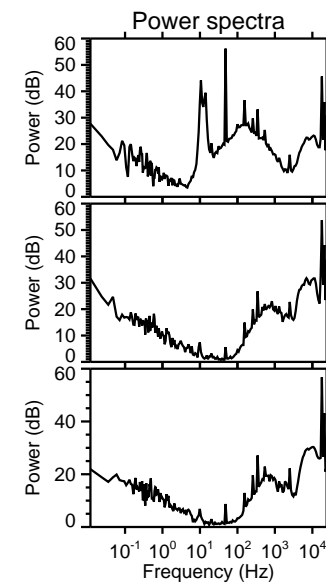
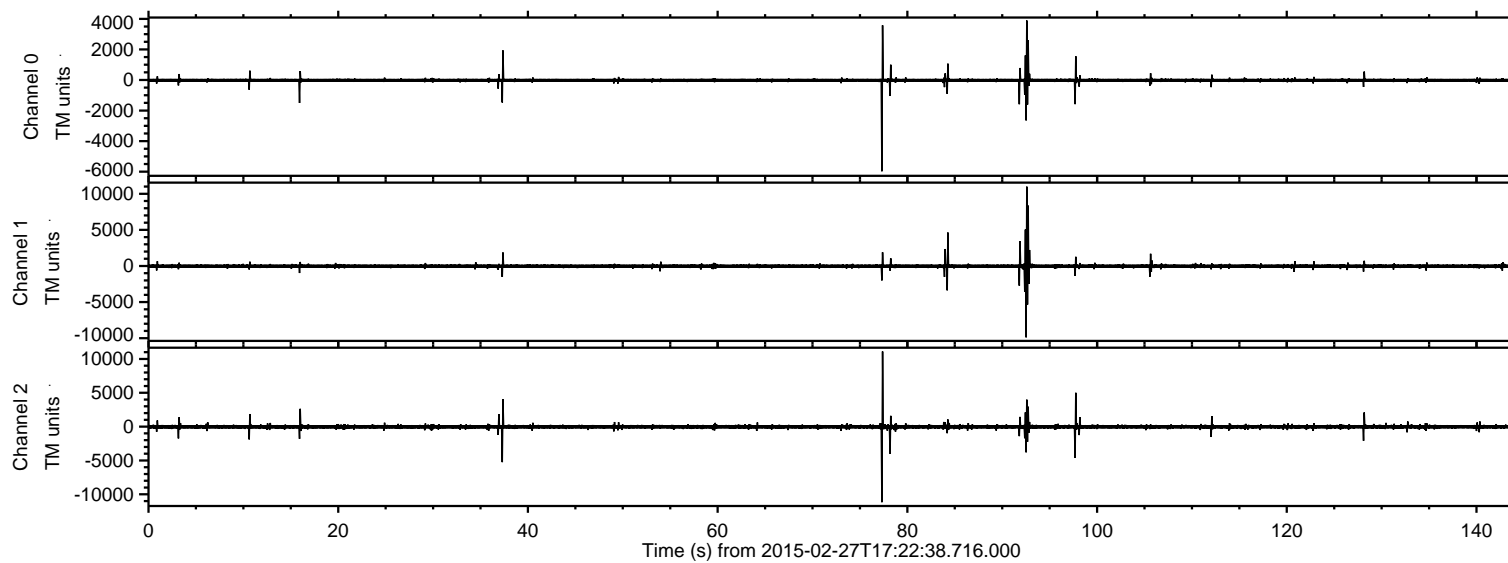

Processed Wed Mar 4 21:56:30 2015 by ELM ver.2012-10-06 from 001\_\_elm20150227\_172237\_\_dat00.bin

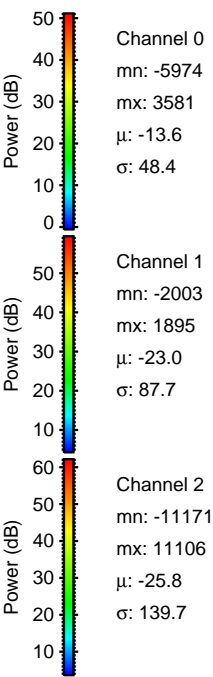
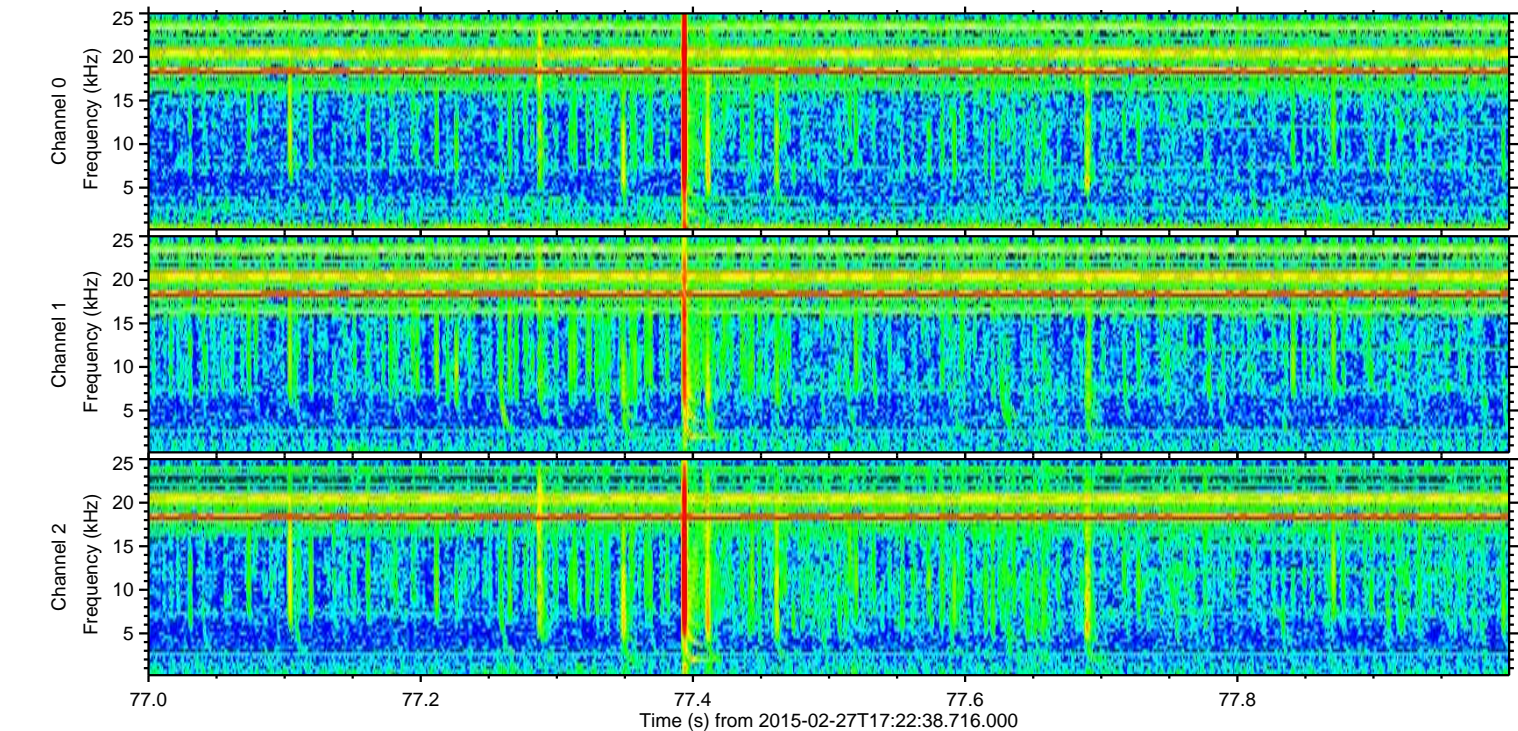
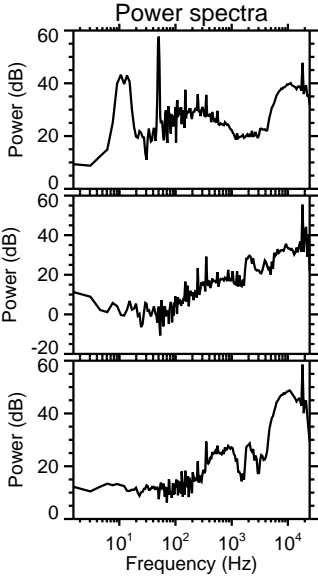
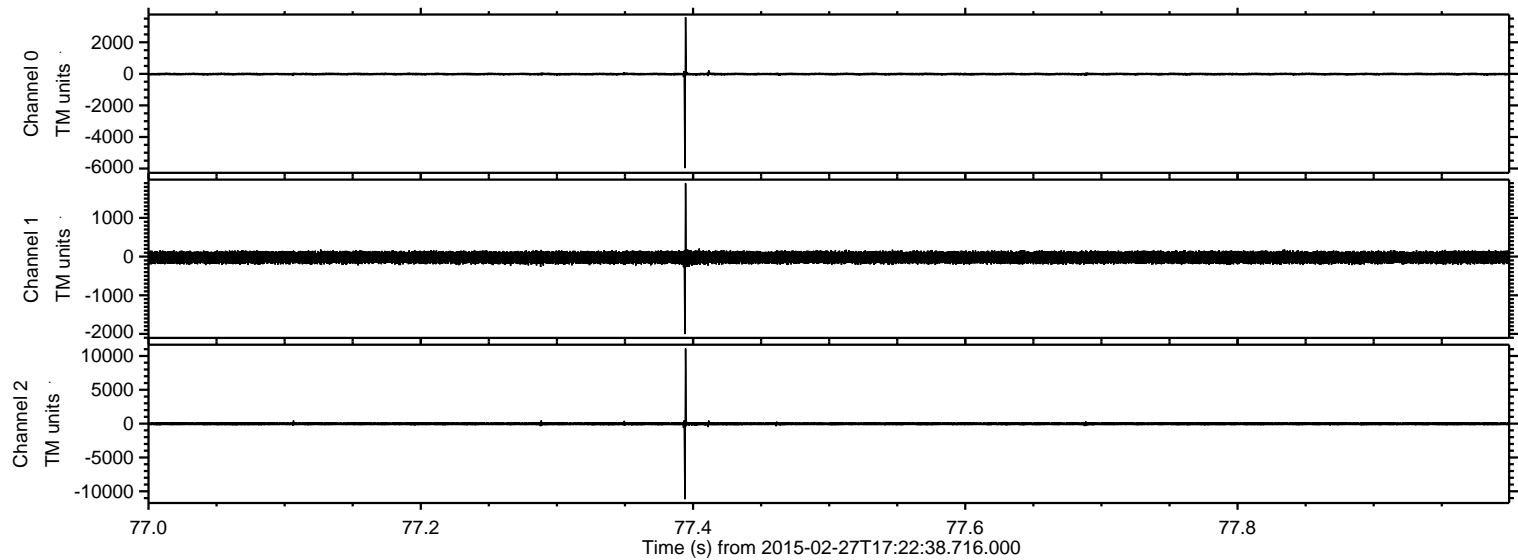



ELMAVAN 3D WAVEFORMS (Measured data sampled at 50 kHz) 49806 packets of 144 samples from 2015-02-27T17:22:38.716.000. Part 93/144

Processed Wed Mar 4 21:56:31 2015 by ELM ver.2012-10-06 from 001\_\_elm20150227\_172237\_\_dat00.bin

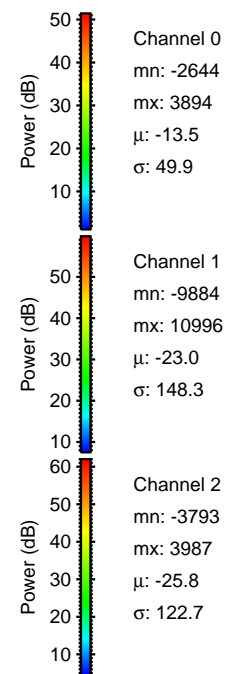
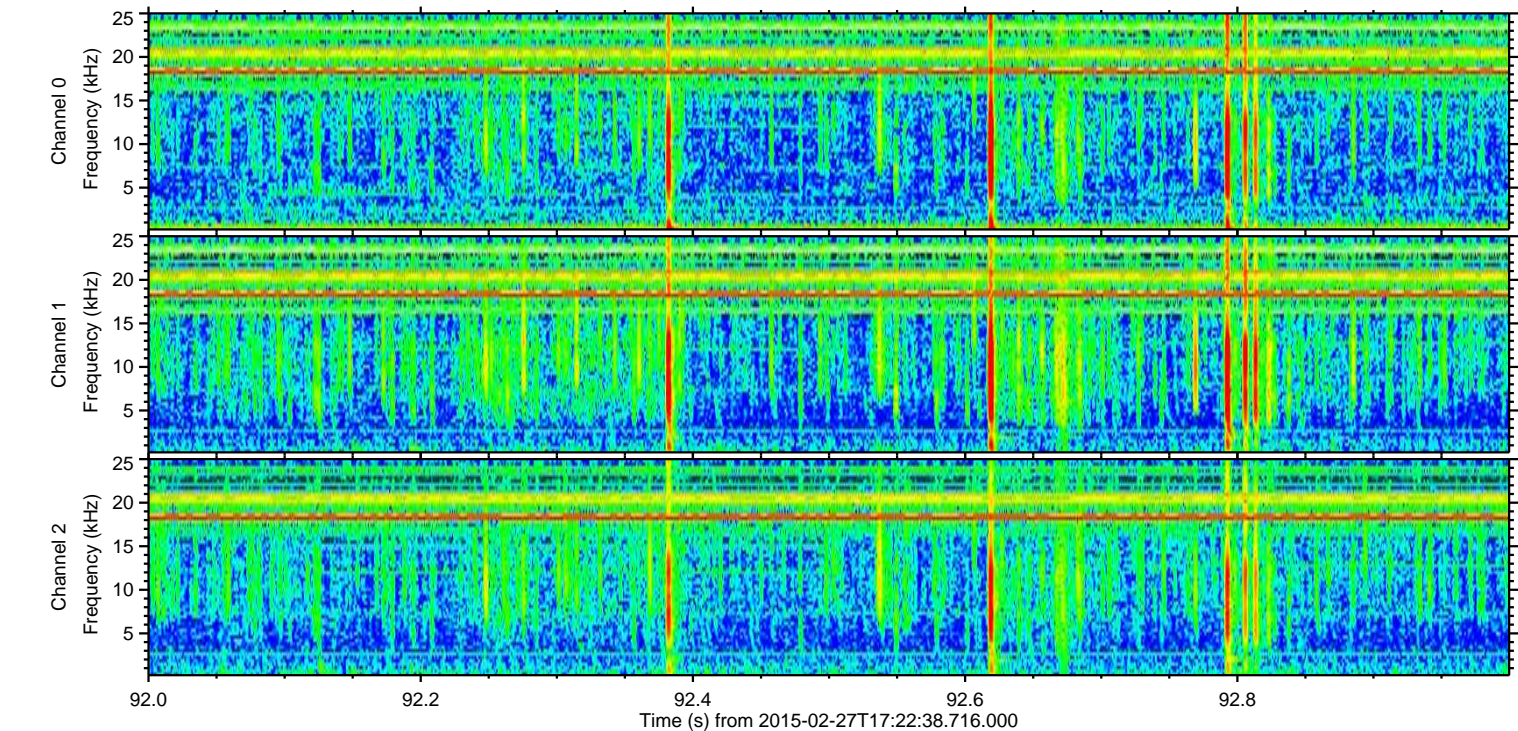
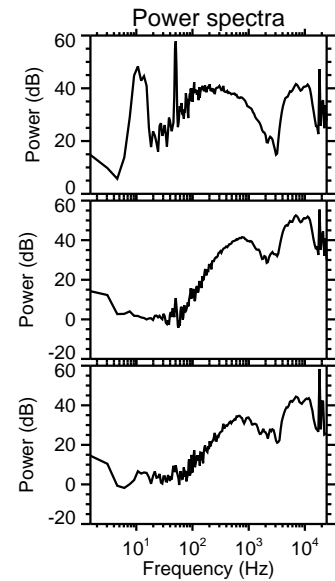
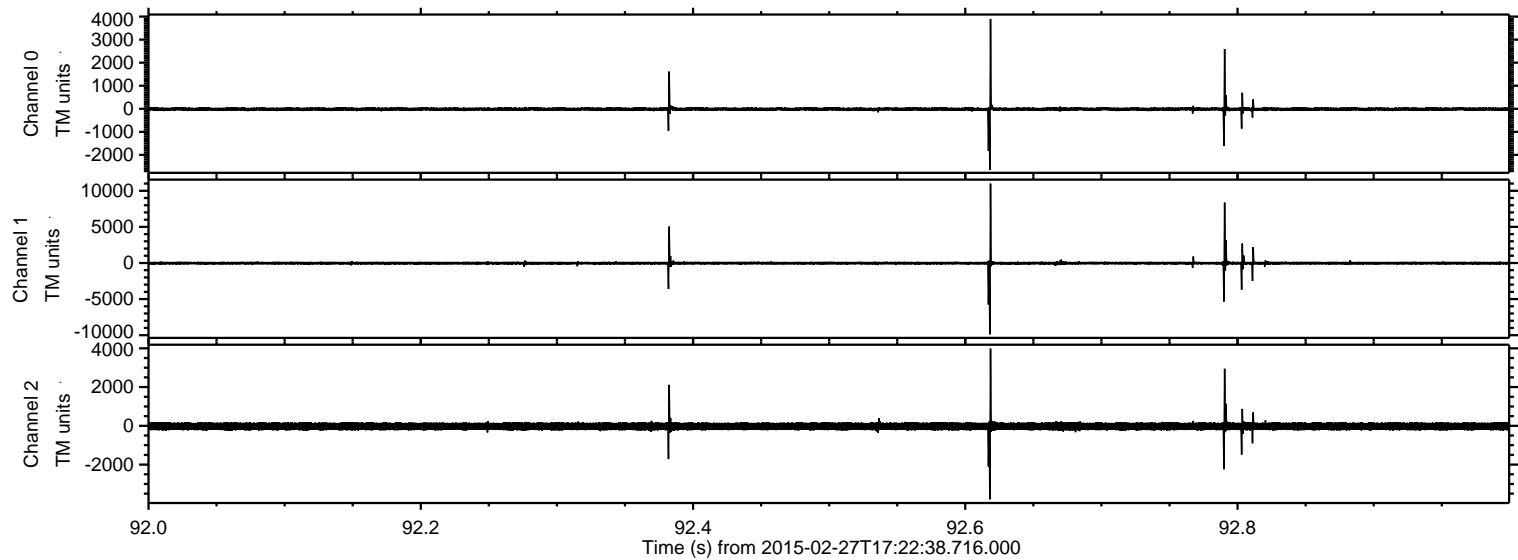



Processed Wed Mar 4 21:56:32 2015 by ELM ver.2012-10-06 from 001\_\_elm20150227\_172237\_\_dat00.bin

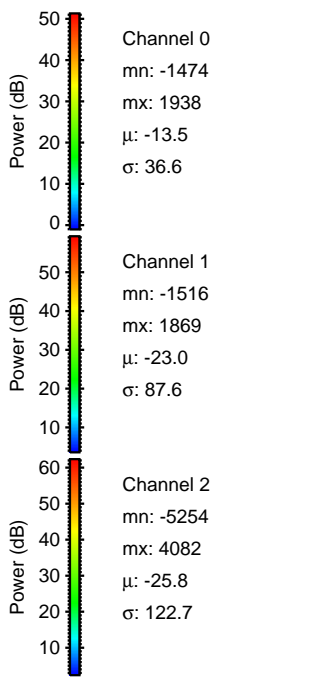
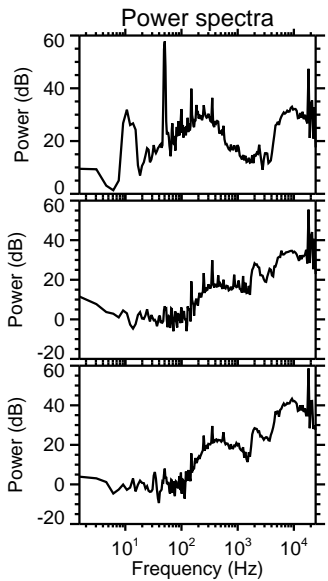
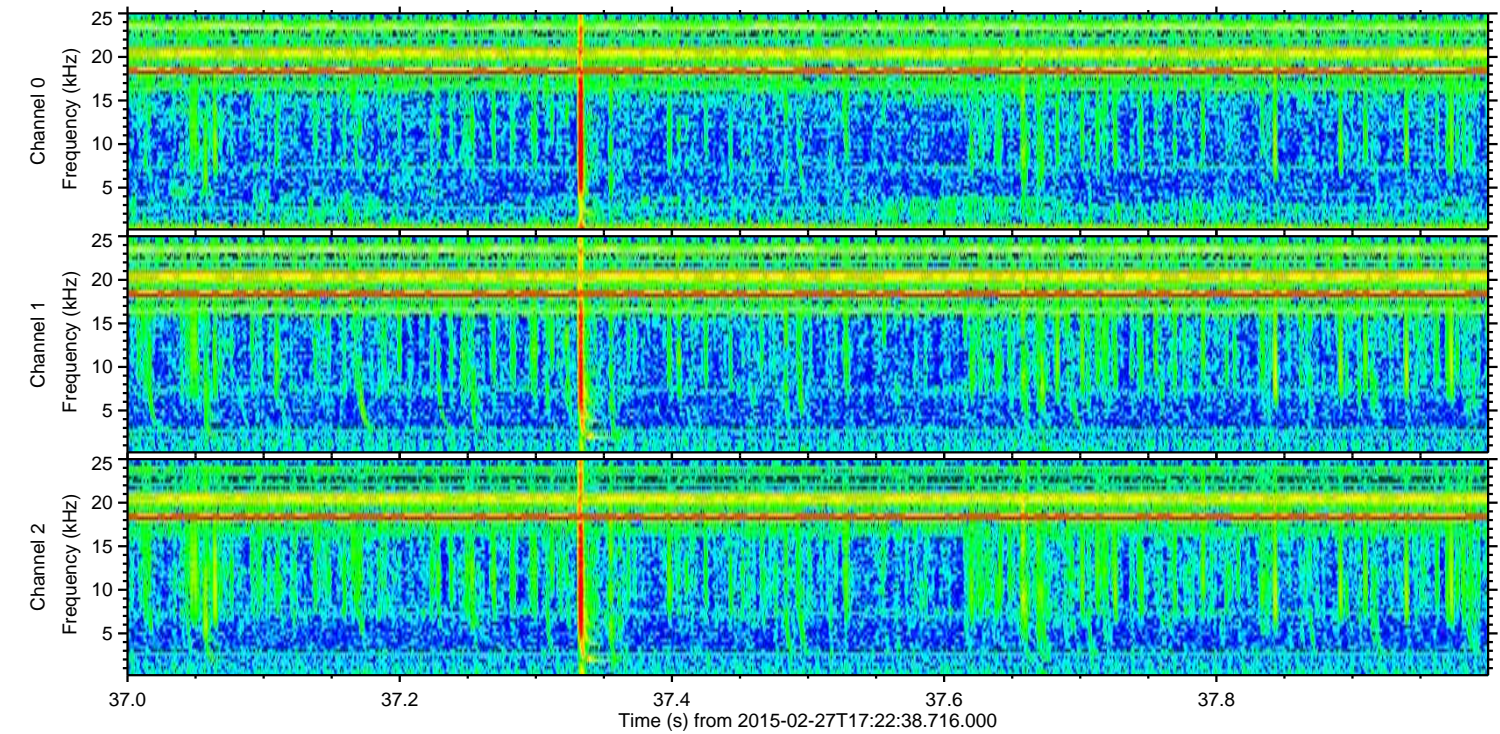
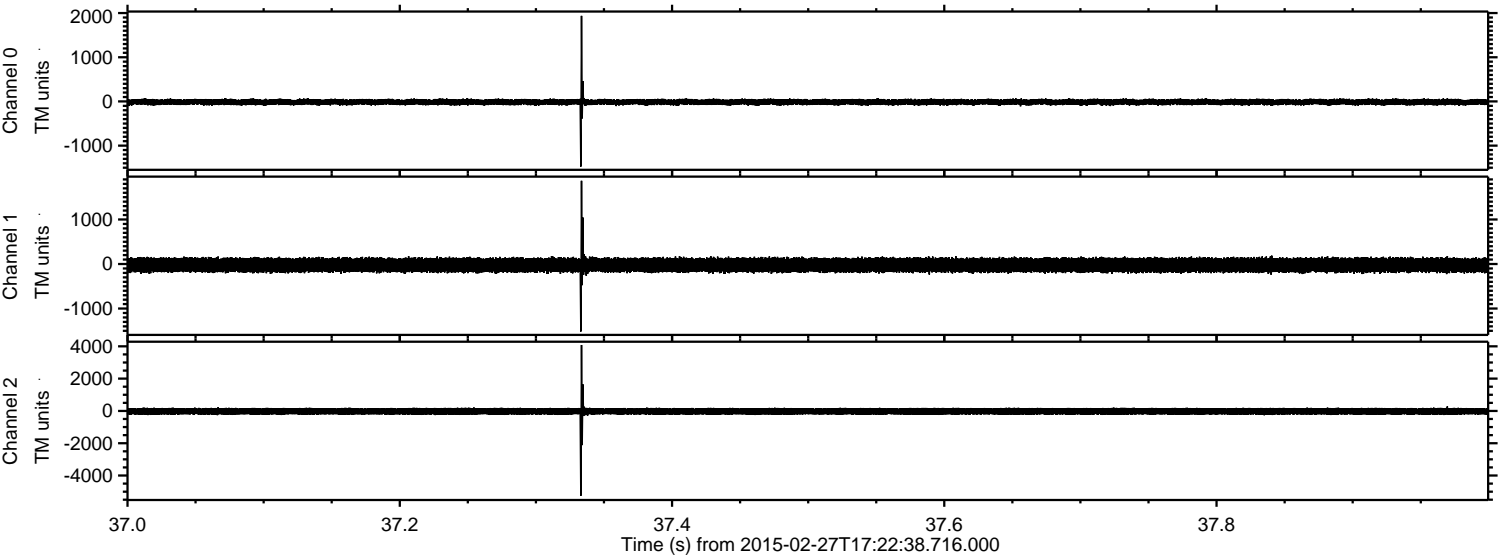



Processed Wed Mar 4 21:56:33 2015 by ELM ver.2012-10-06 from 001\_\_elm20150227\_172237\_\_dat00.bin

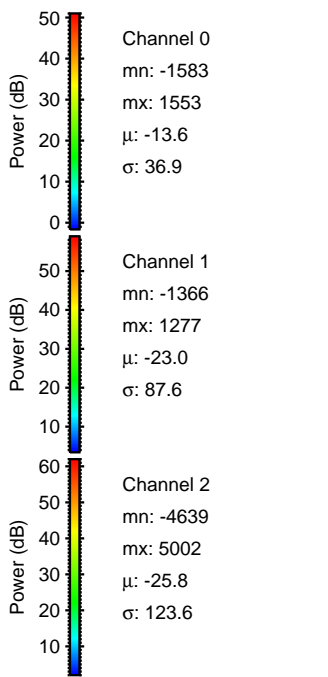
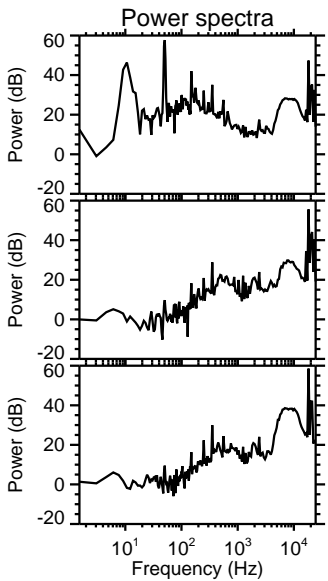
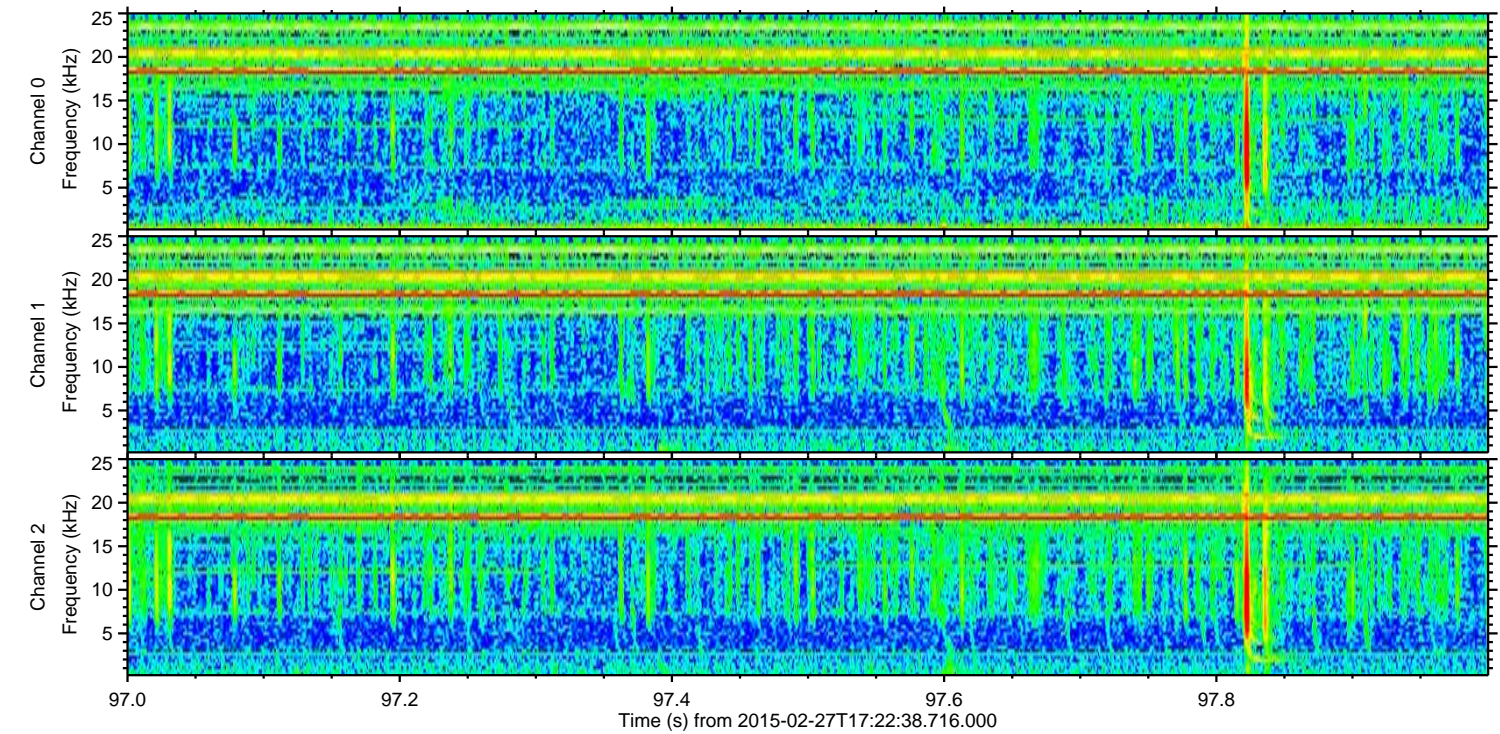
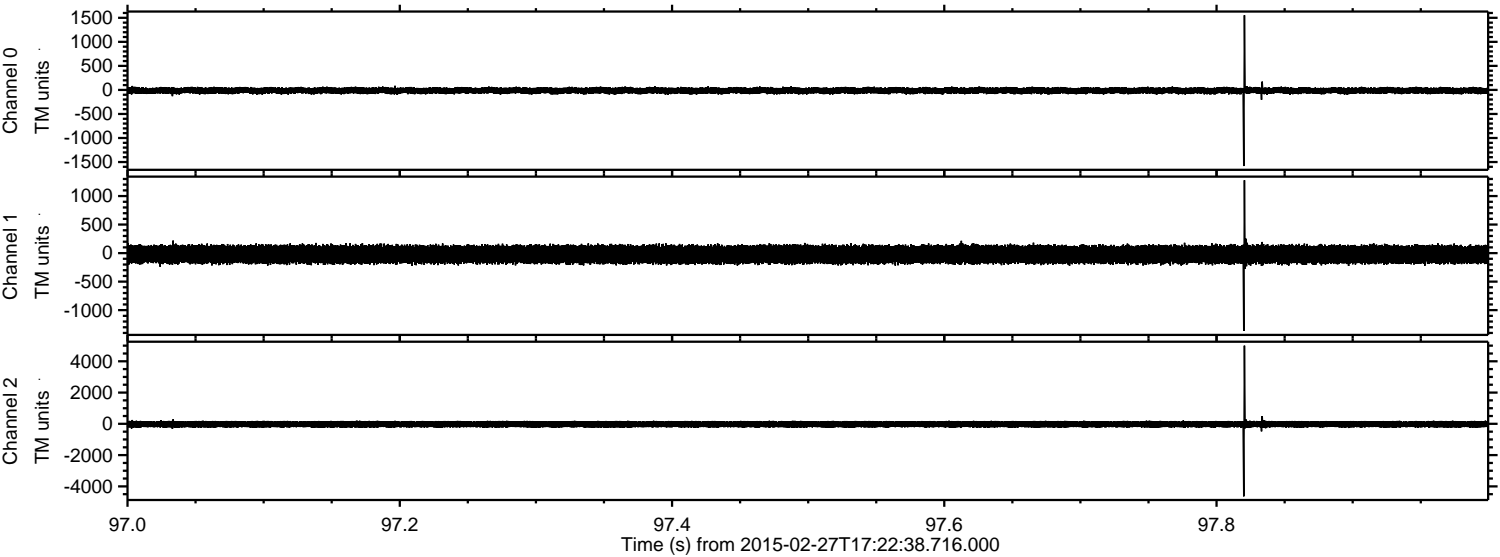



Processed Wed Mar 4 21:56:34 2015 by ELM ver.2012-10-06 from 001\_\_elm20150227\_172237\_\_dat00.bin

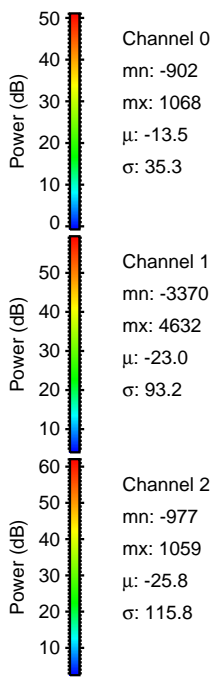
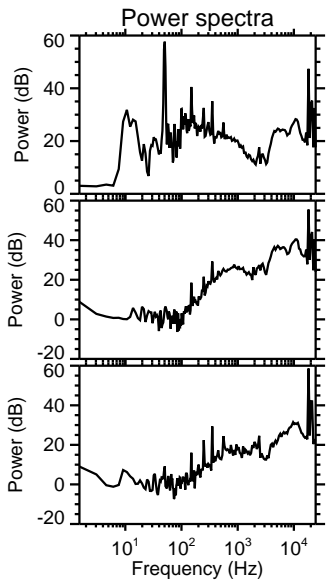
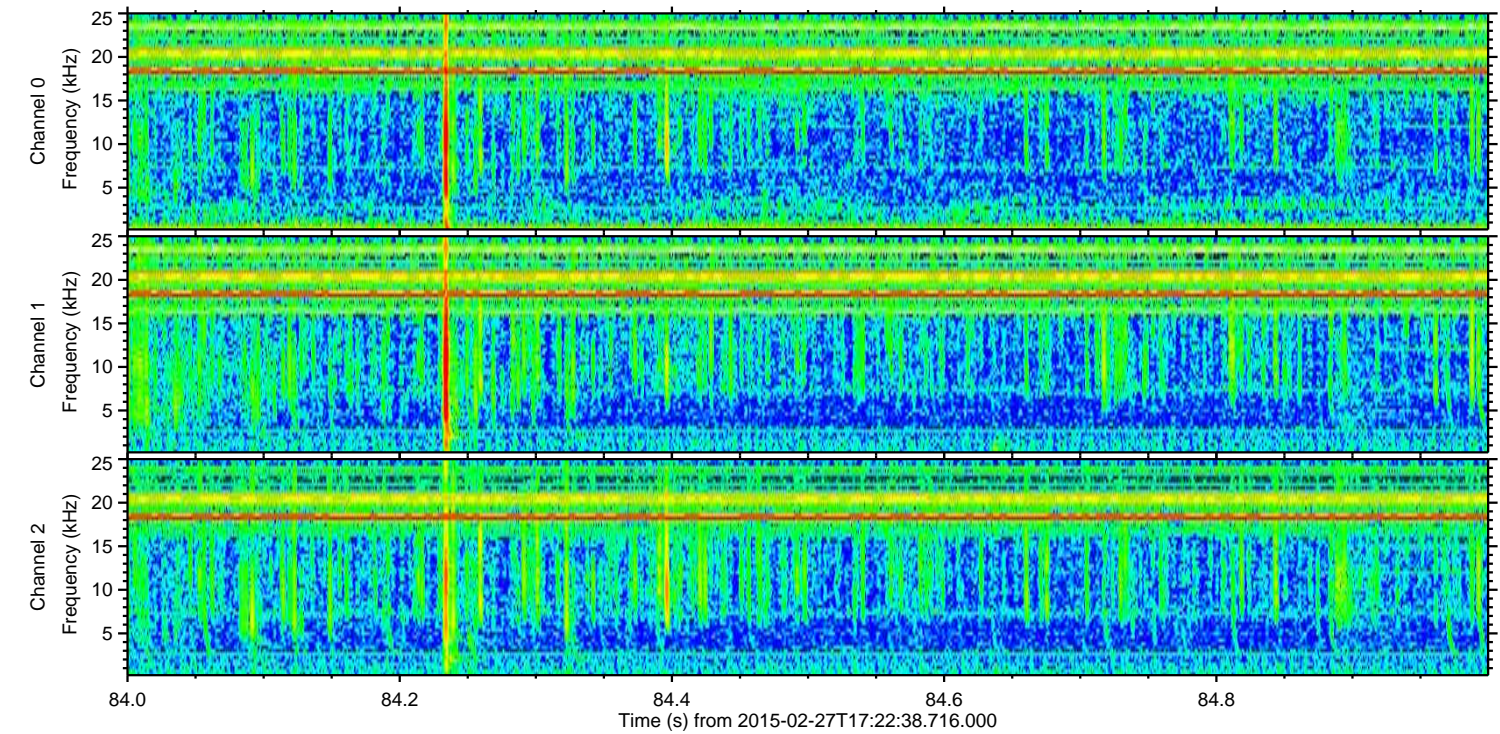
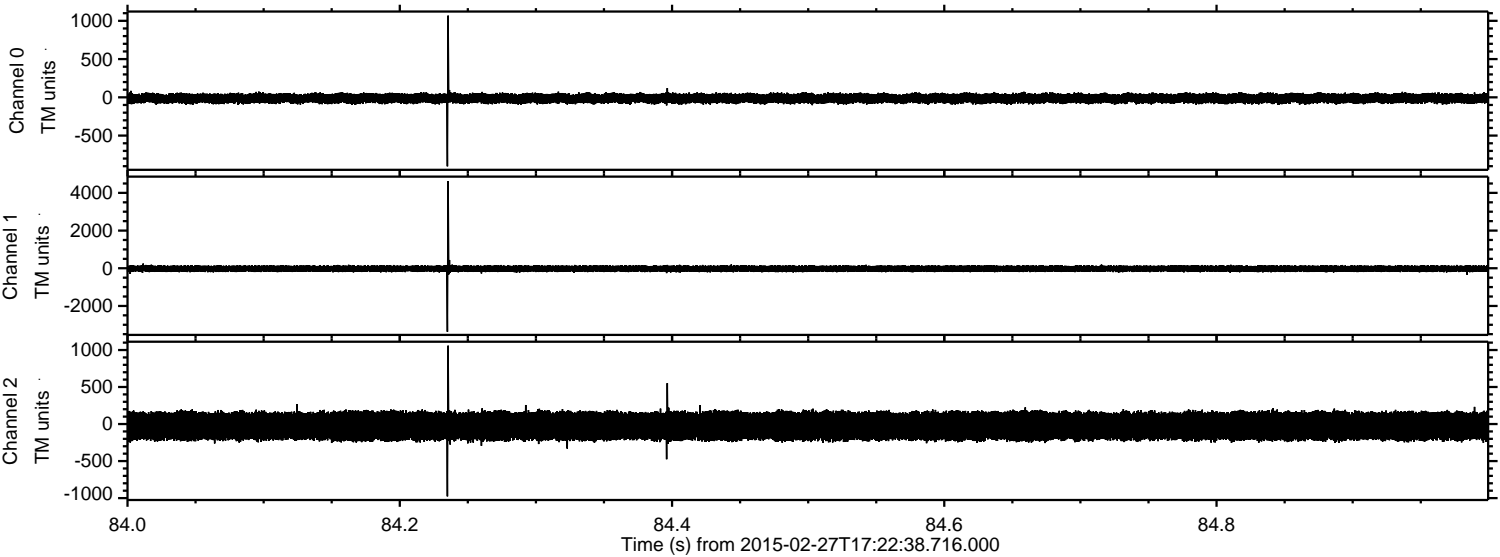



Processed Wed Mar 4 21:56:35 2015 by ELM ver.2012-10-06 from 001\_\_elm20150227\_172237\_\_dat00.bin

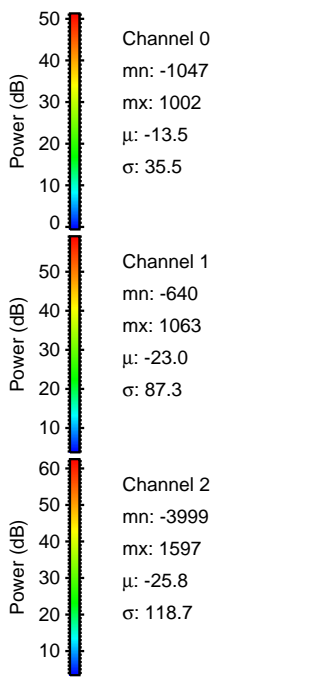
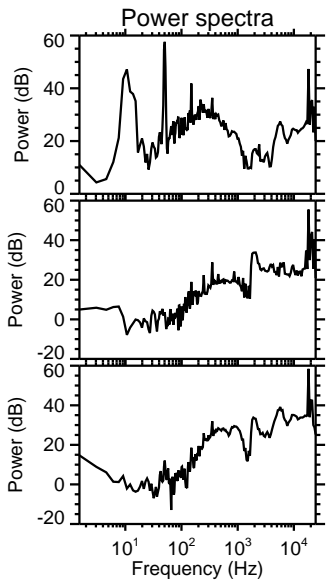
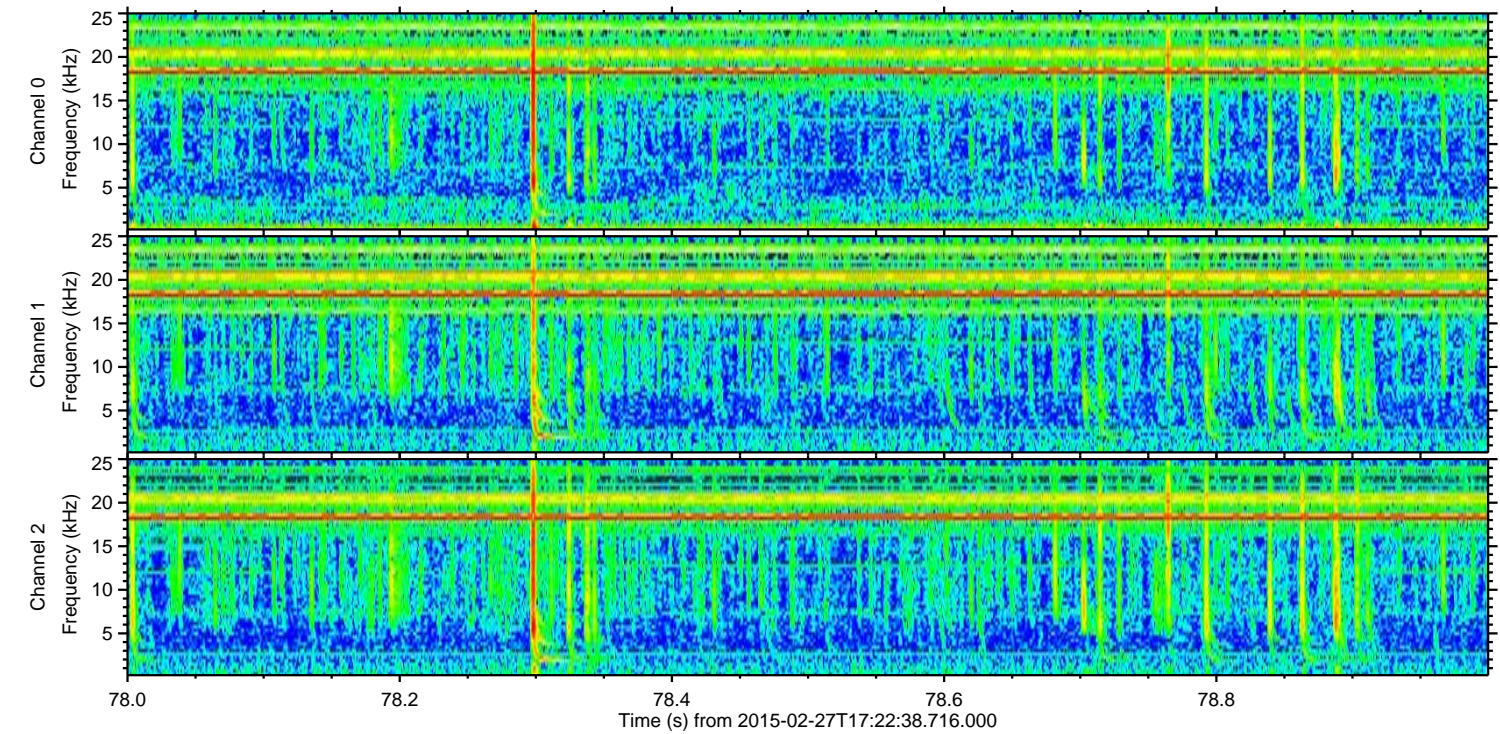
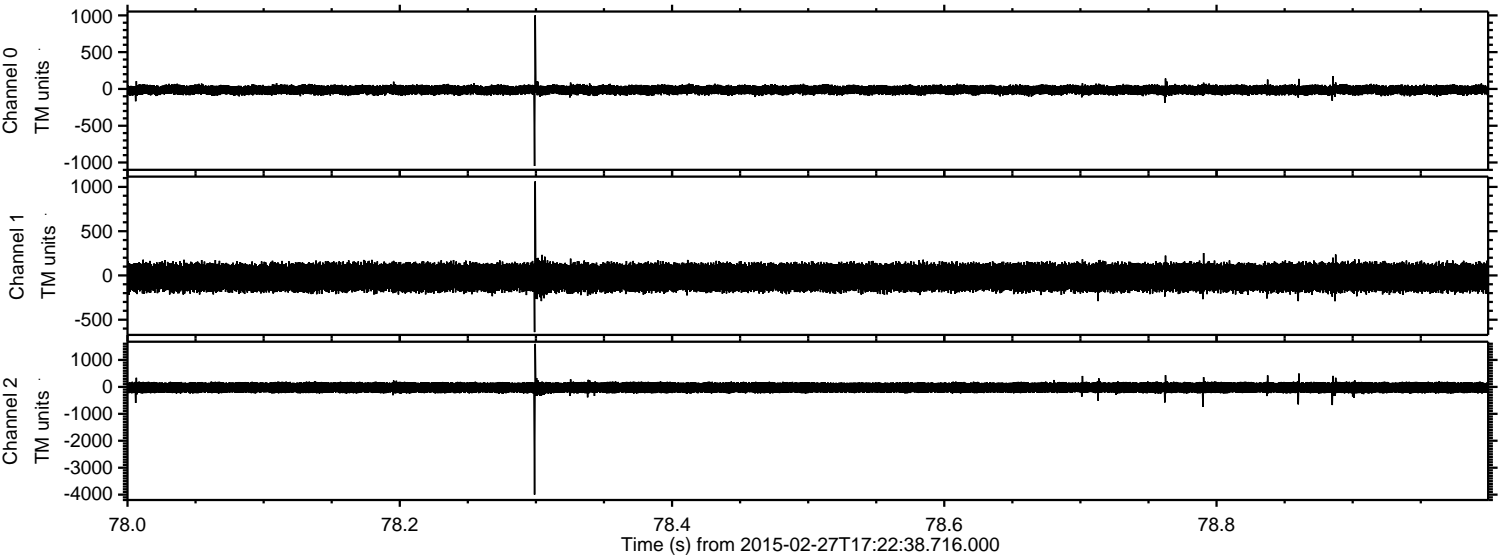



Processed Wed Mar 4 21:56:36 2015 by ELM ver.2012-10-06 from 001\_\_elm20150227\_172237\_\_dat00.bin

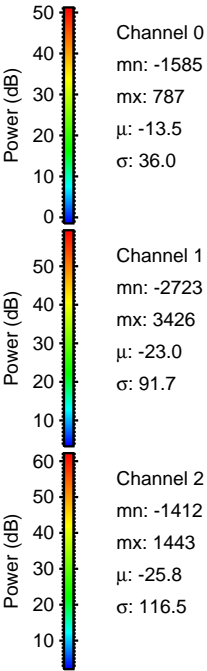
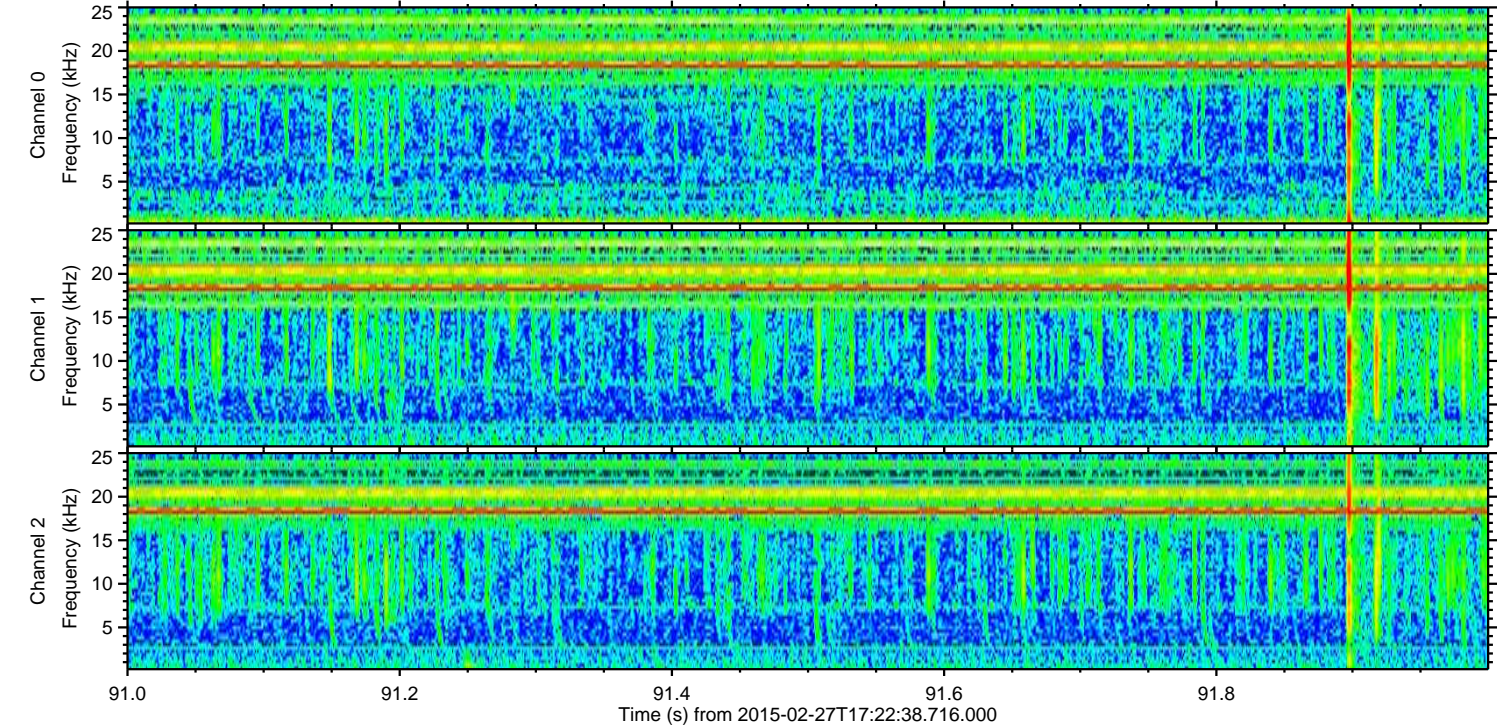
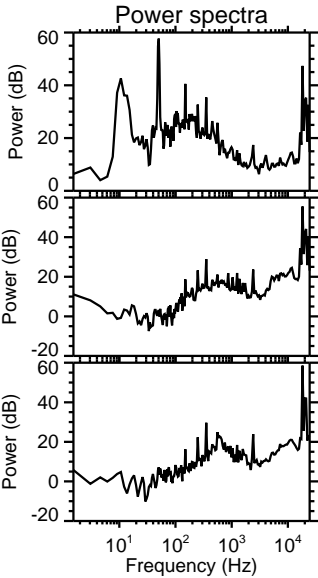
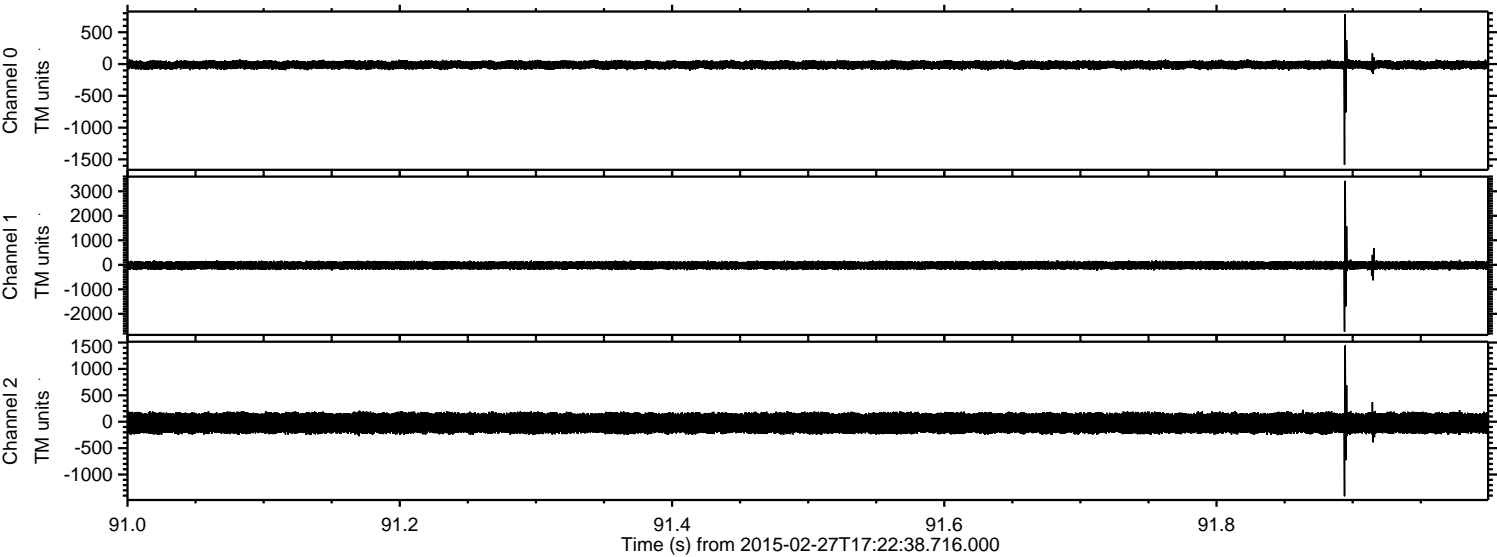



ELMAVAN 3D WAVEFORMS (Measured data sampled at 50 kHz) 49806 packets of 144 samples from 2015-02-27T17:22:38.716.000. Part 16/144

Processed Wed Mar 4 21:56:37 2015 by ELM ver.2012-10-06 from 001\_\_elm20150227\_172237\_\_dat00.bin

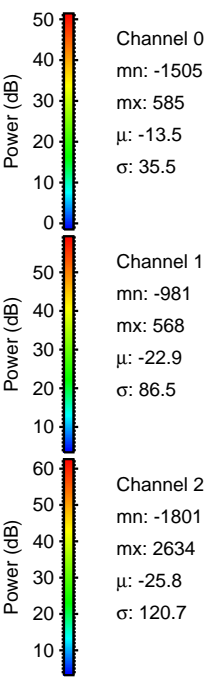
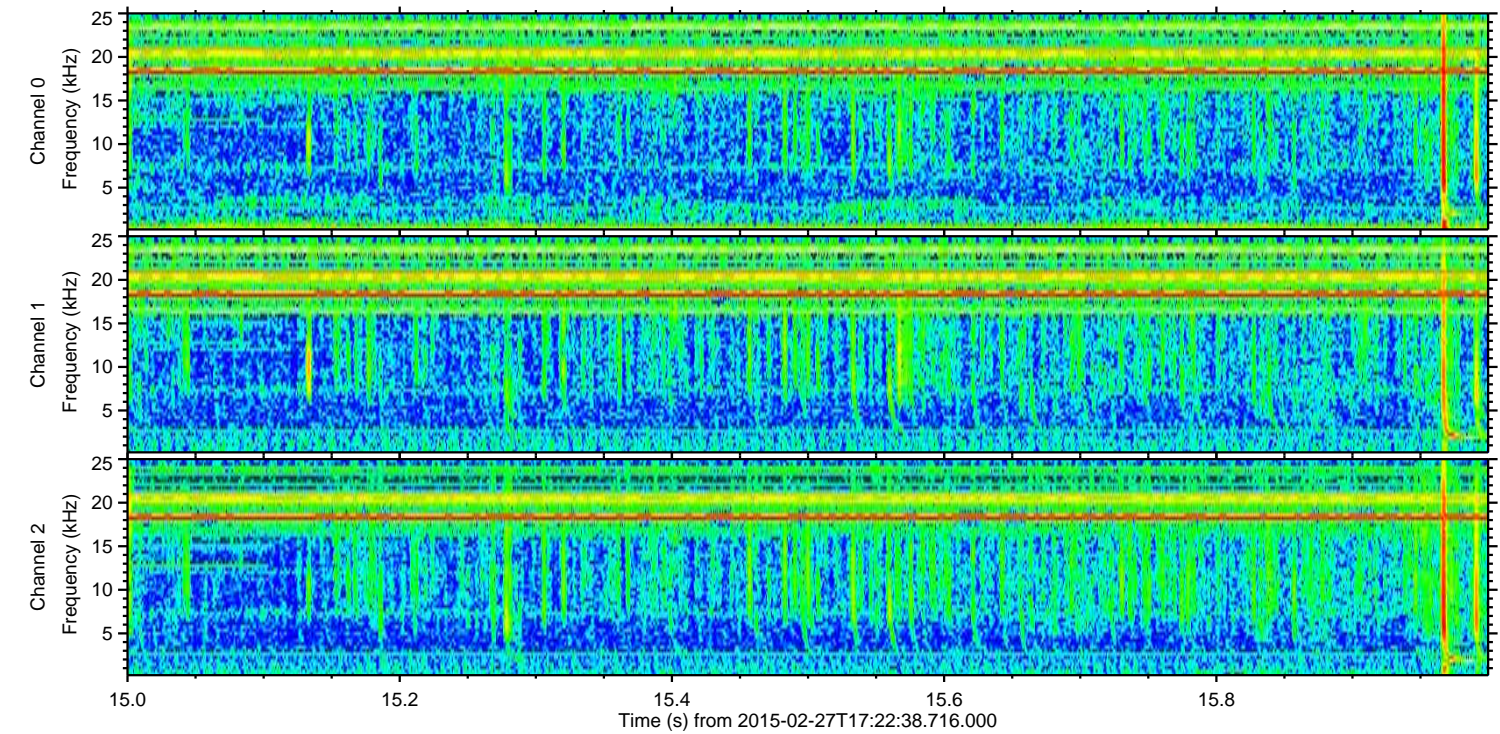
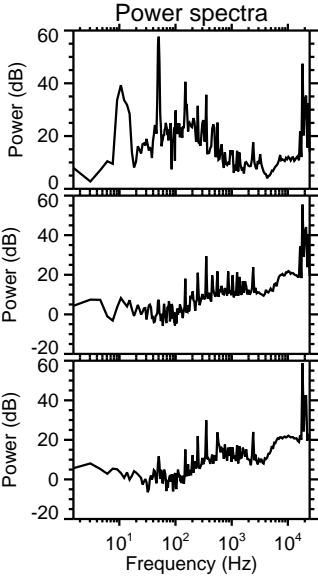
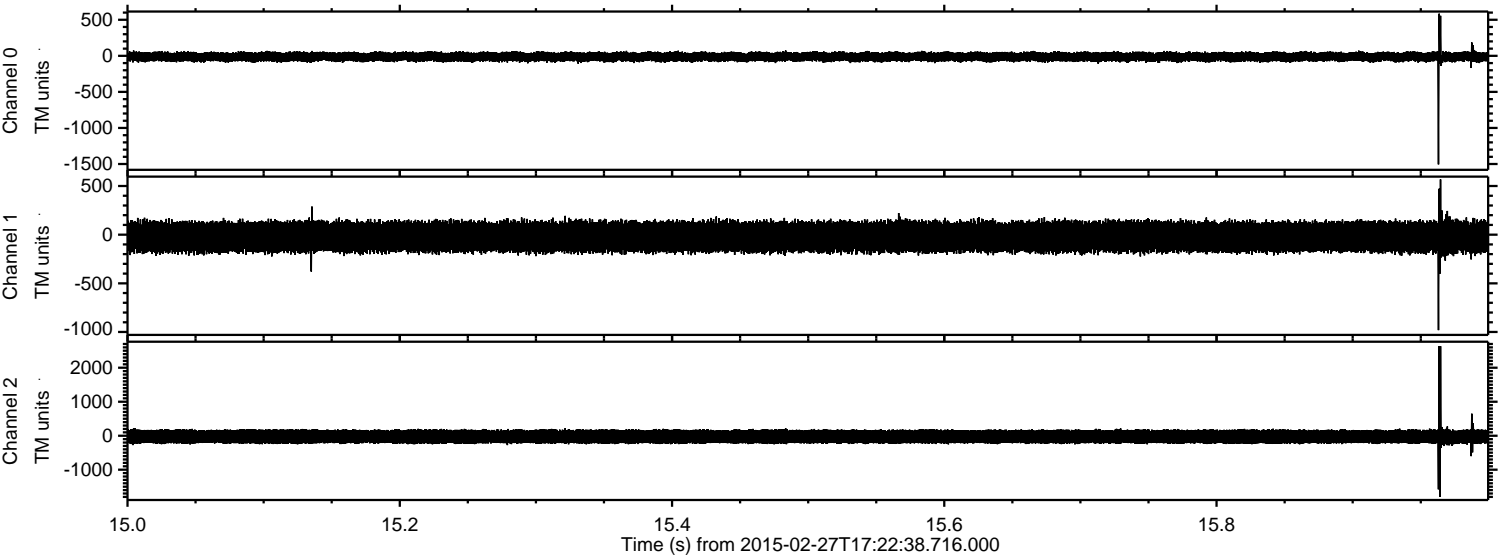



Processed Wed Mar 4 21:56:38 2015 by ELM ver.2012-10-06 from 001\_\_elm20150227\_172237\_\_dat00.bin

