

# ELMAVAN 3D WAVEFORMS (Measured data sampled at 50 kHz) 49807 packets of 144 samples from 2015-02-27T16:47:37.617.000.

Processed Wed Mar 4 21:11:11 2015 by ELM ver.2012-10-06 from 001\_\_elm20150227\_164736\_\_dat00.bin

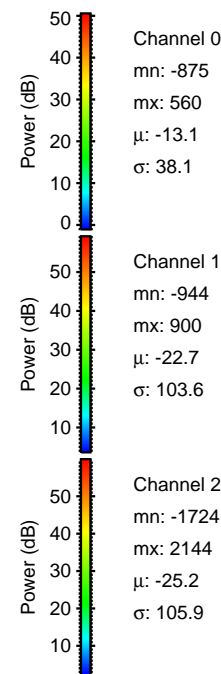

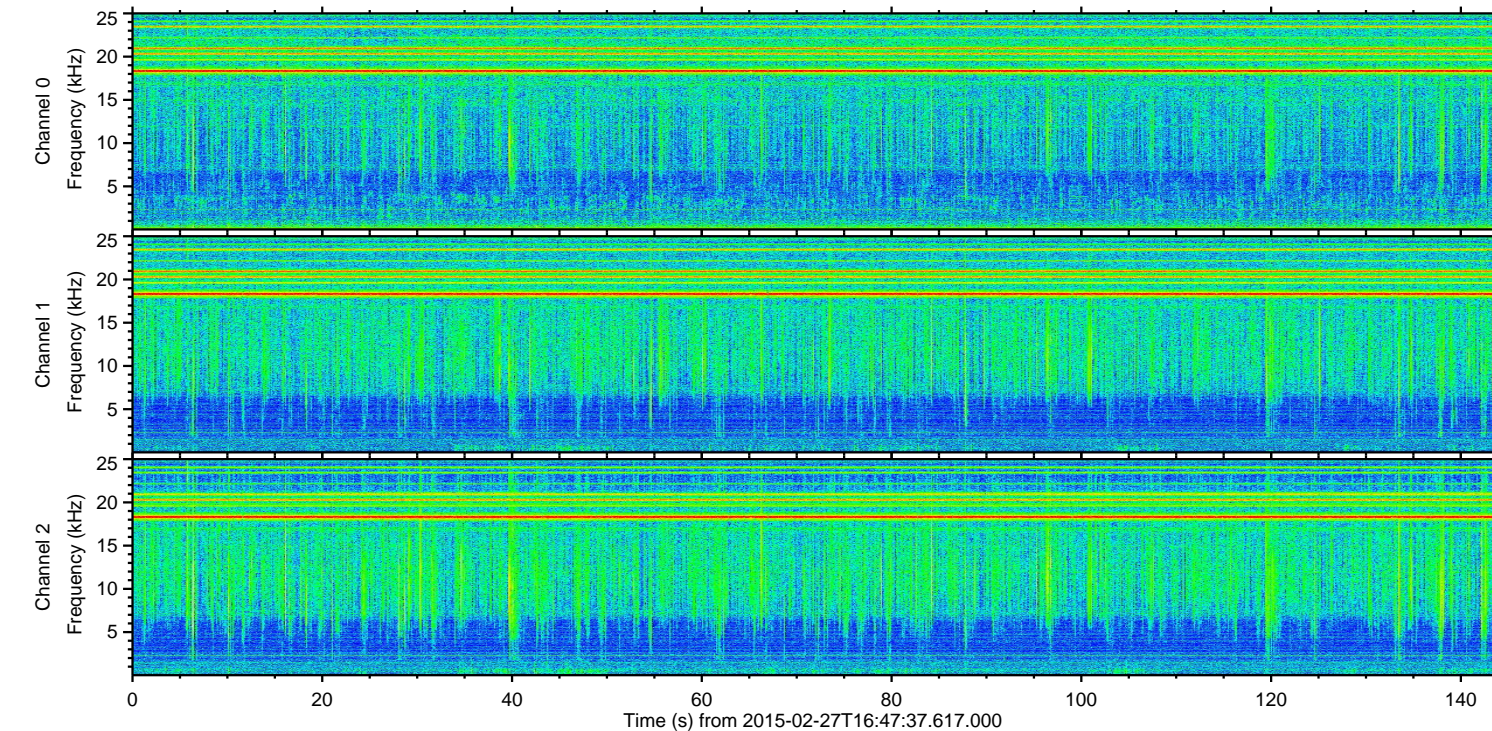
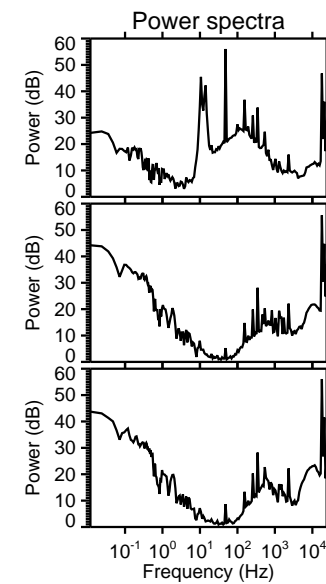
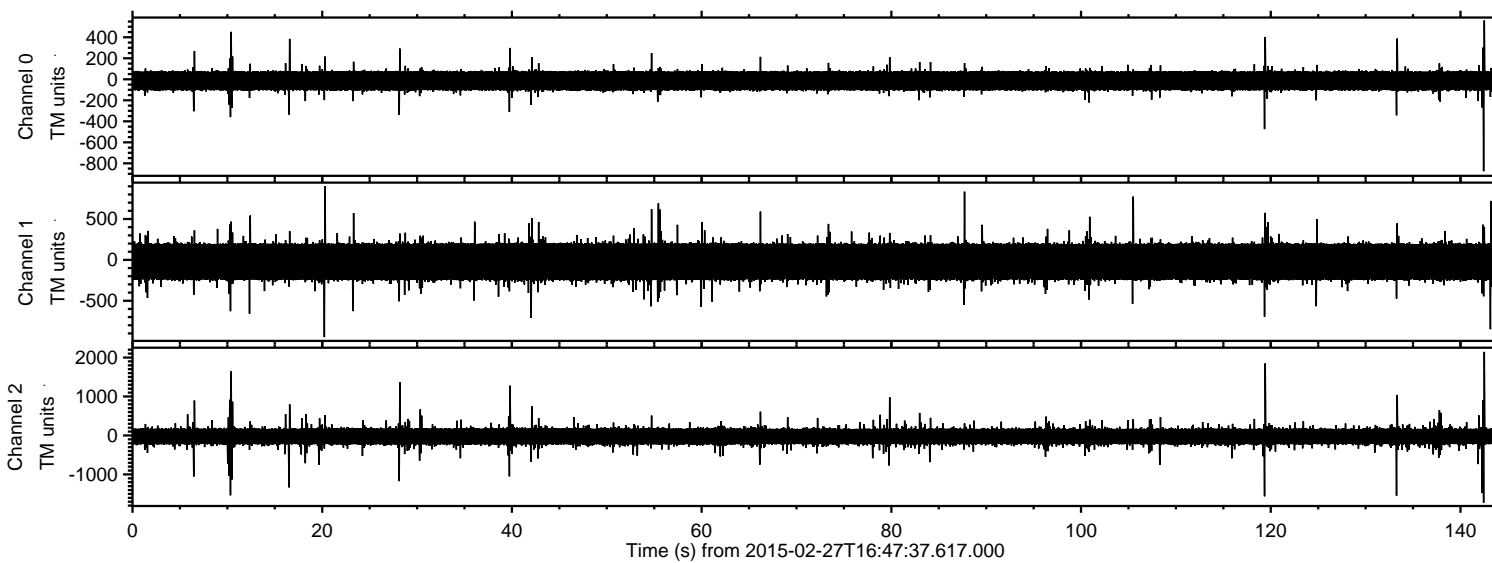

Processed Wed Mar 4 21:11:23 2015 by ELM ver.2012-10-06 from 001\_\_elm20150227\_164736\_\_dat00.bin

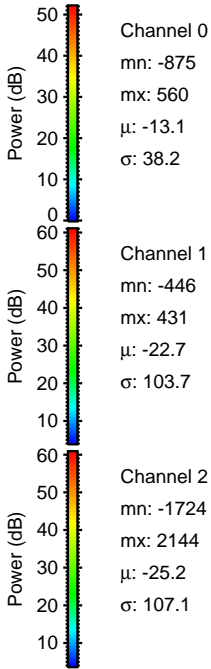
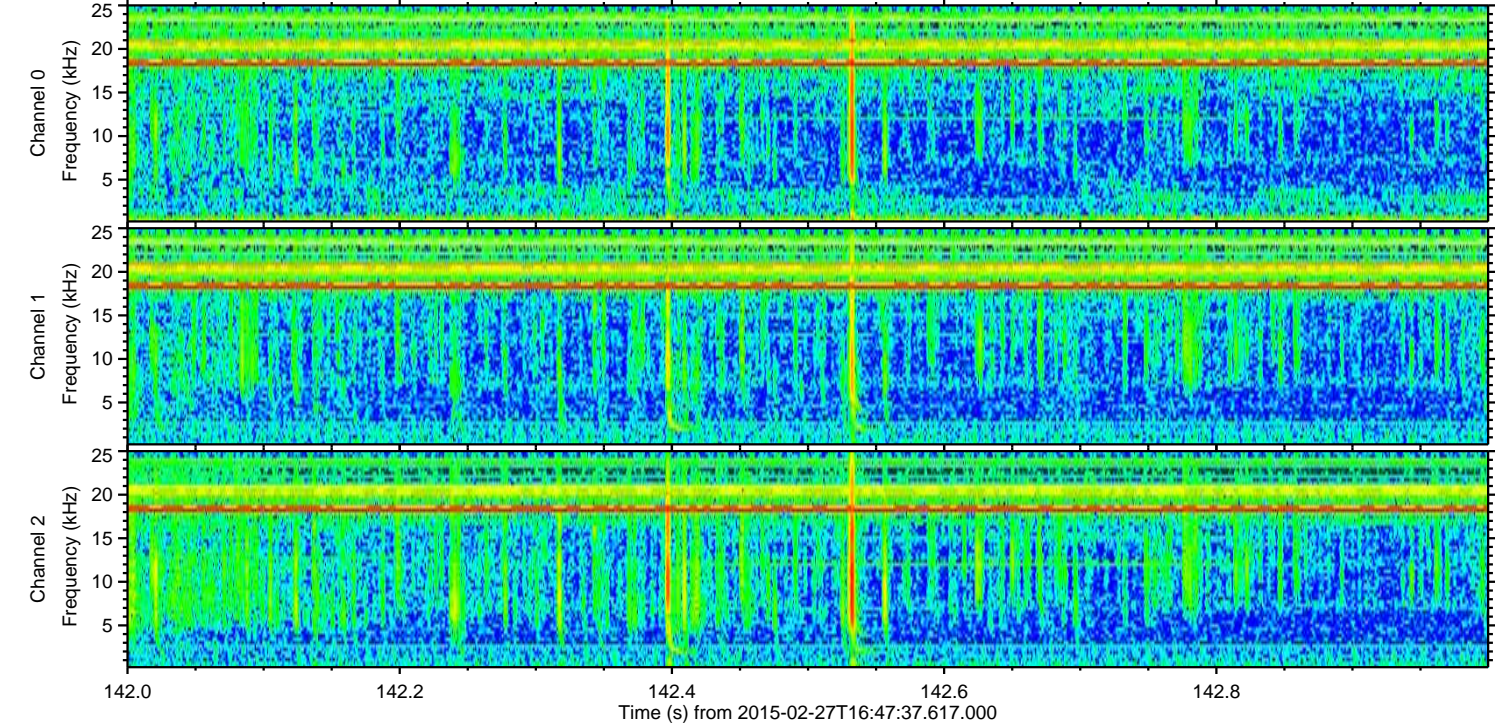
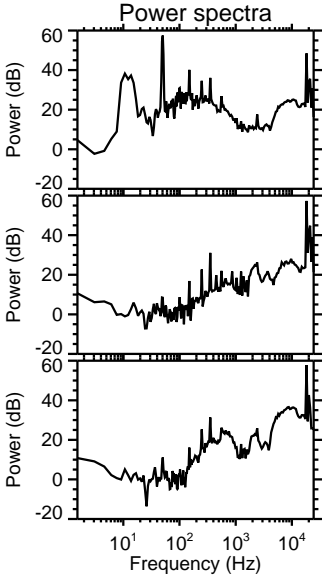
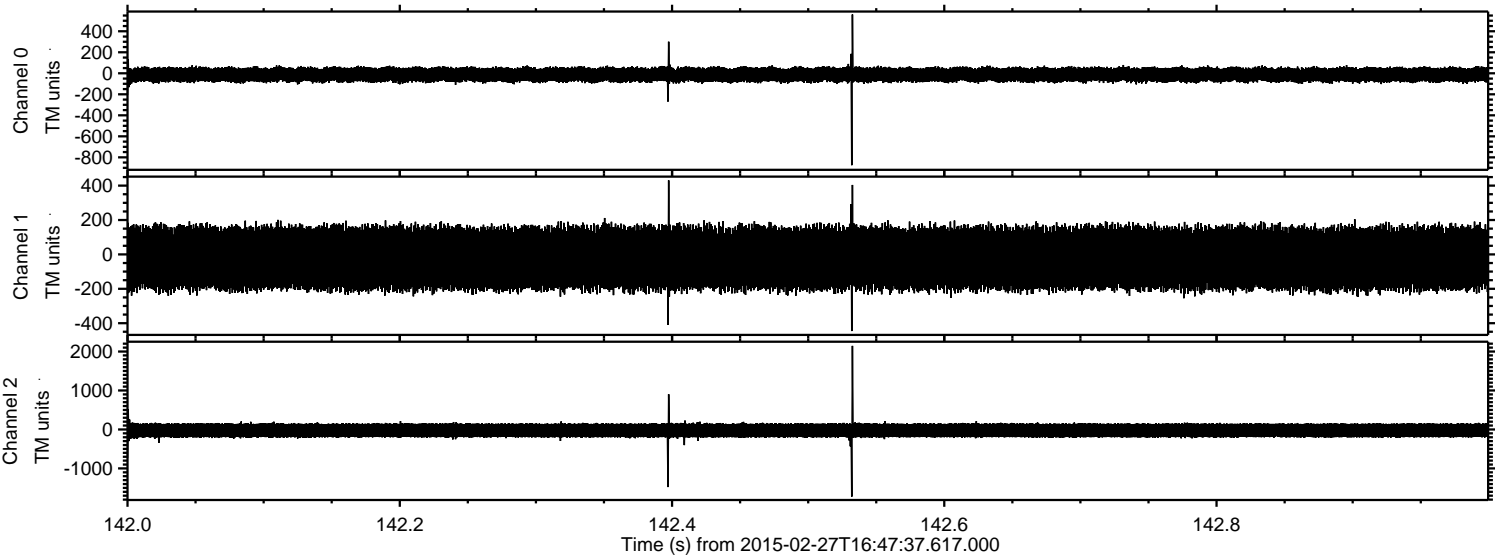



ELMAVAN 3D WAVEFORMS (Measured data sampled at 50 kHz) 49807 packets of 144 samples from 2015-02-27T16:47:37.617.000. Part 120/144

Processed Wed Mar 4 21:11:24 2015 by ELM ver.2012-10-06 from 001\_\_elm20150227\_164736\_\_dat00.bin

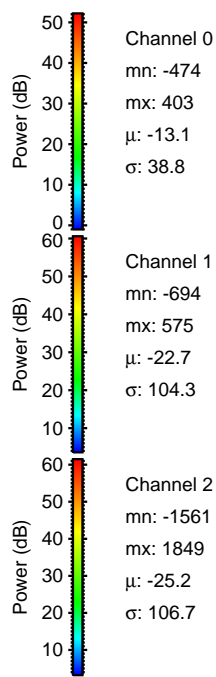
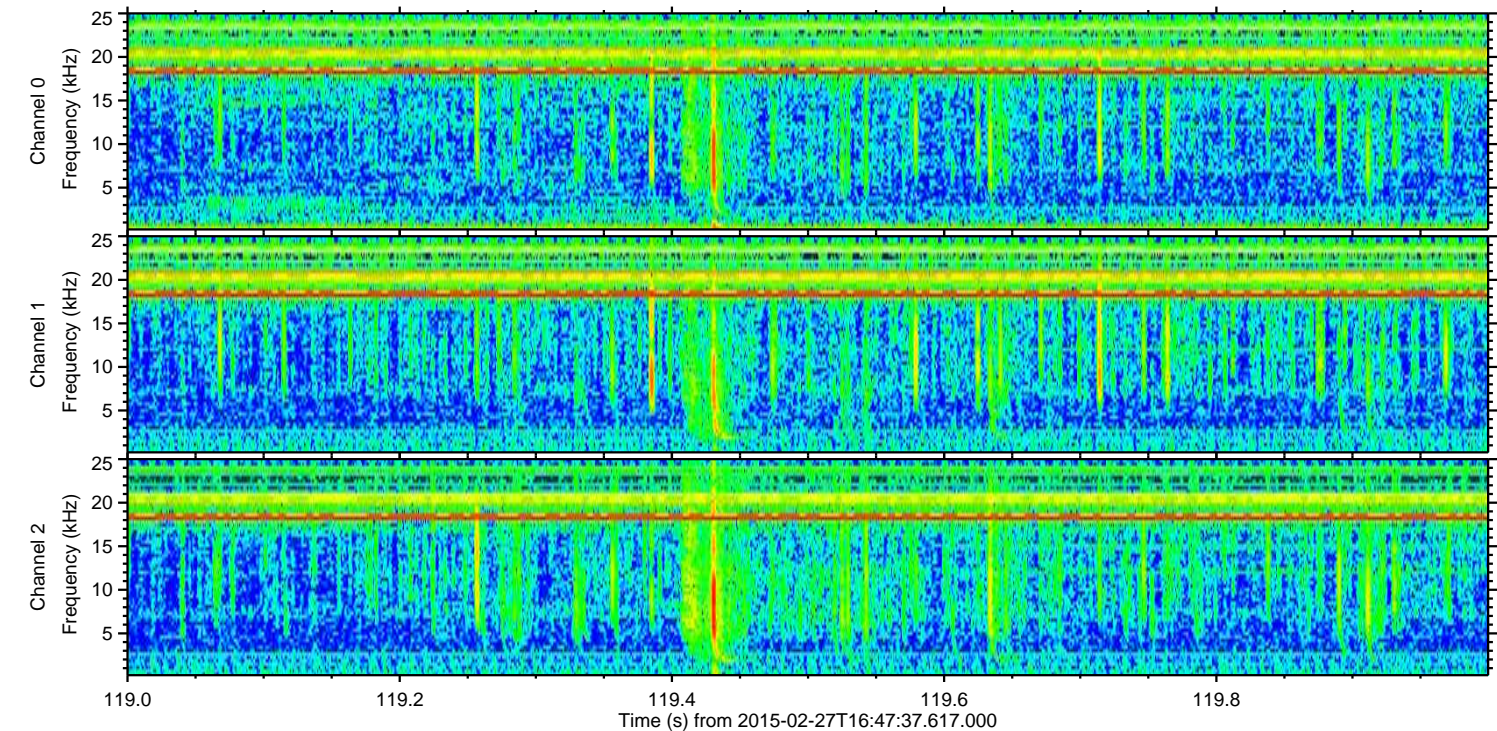
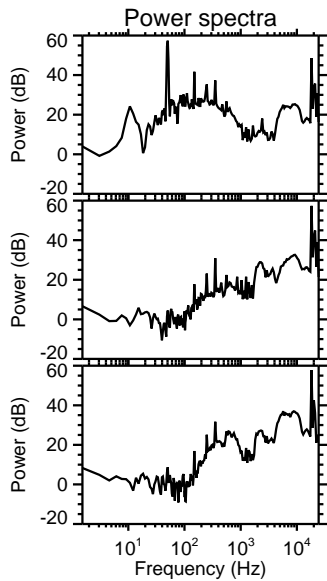
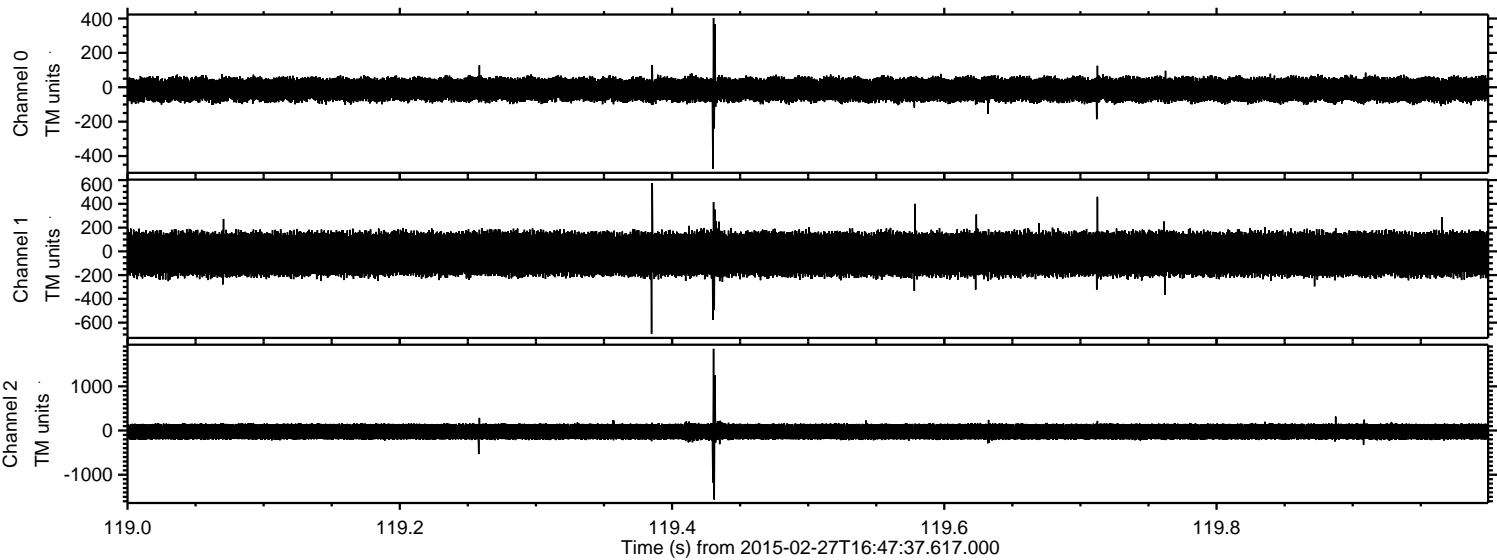



ELMAVAN 3D WAVEFORMS (Measured data sampled at 50 kHz) 49807 packets of 144 samples from 2015-02-27T16:47:37.617.000. Part 11/144

Processed Wed Mar 4 21:11:25 2015 by ELM ver.2012-10-06 from 001\_\_elm20150227\_164736\_\_dat00.bin

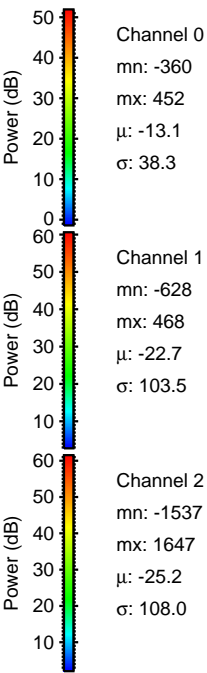
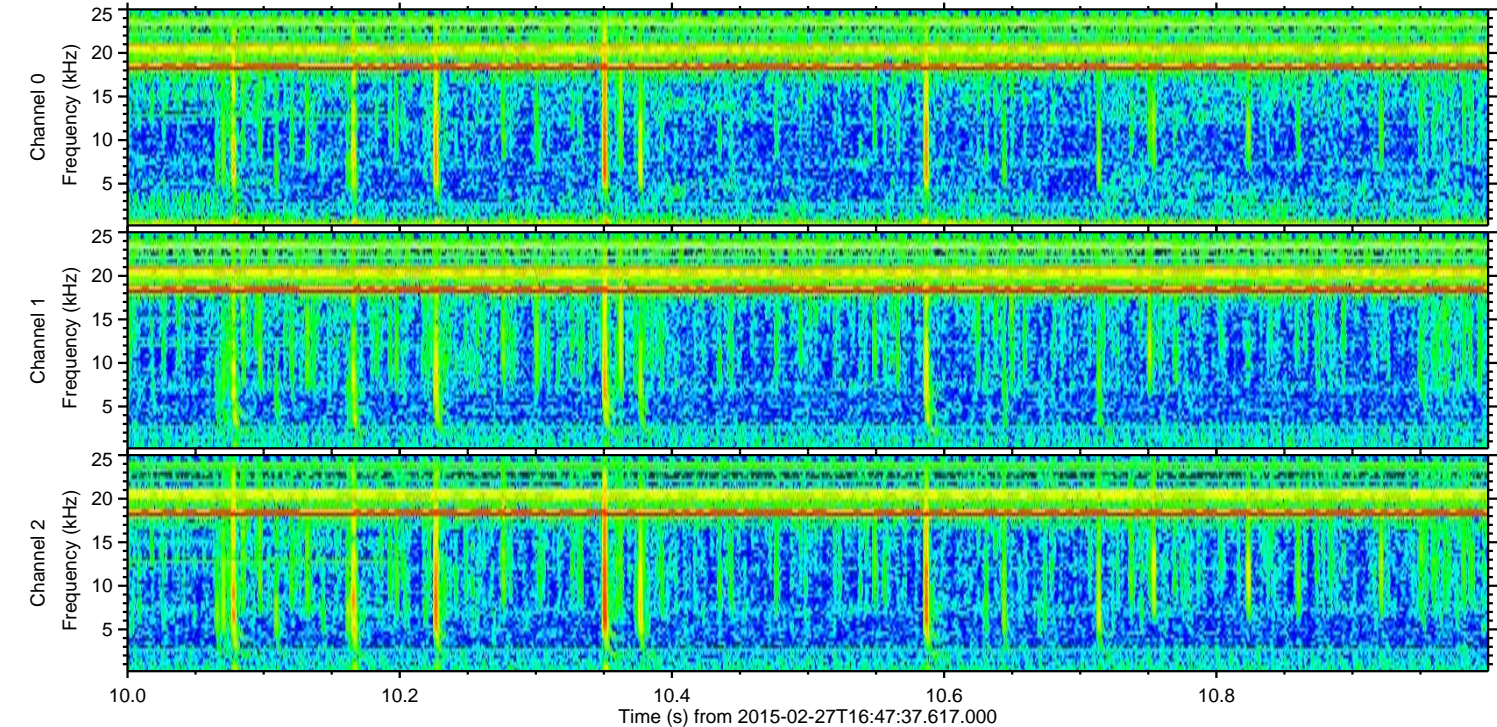
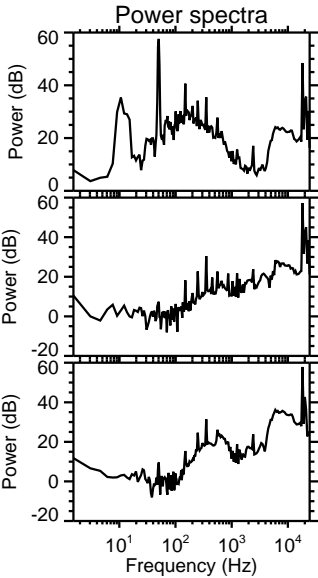
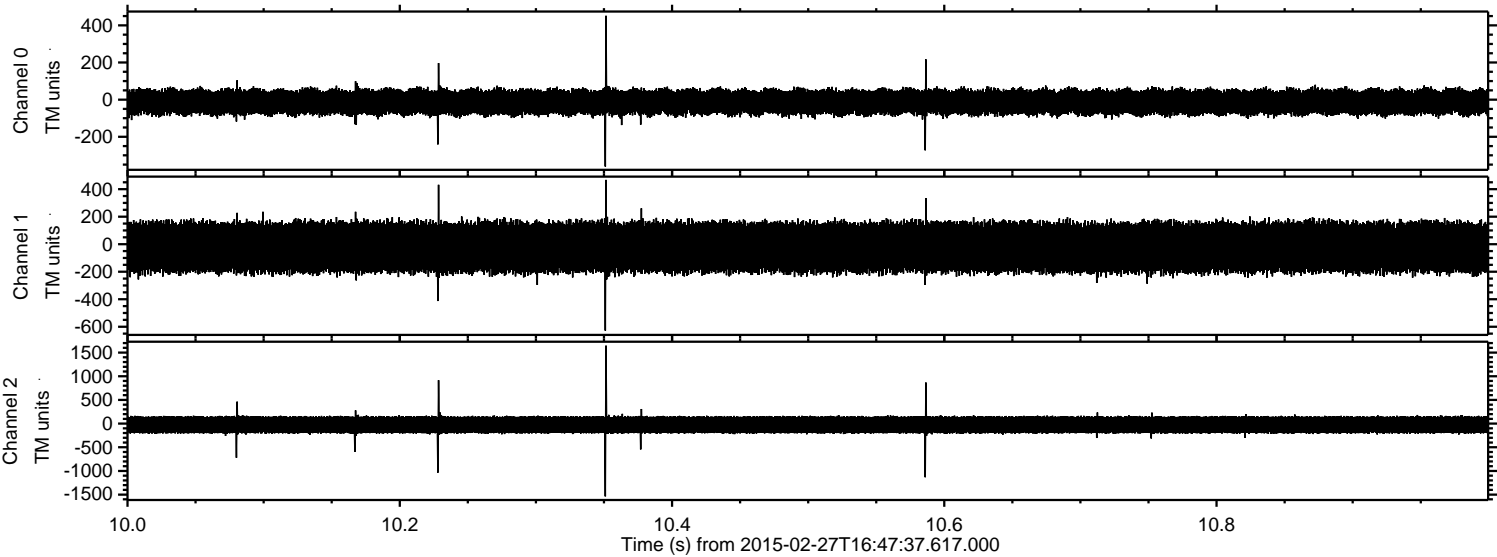



Processed Wed Mar 4 21:11:26 2015 by ELM ver.2012-10-06 from 001\_\_elm20150227\_164736\_\_dat00.bin

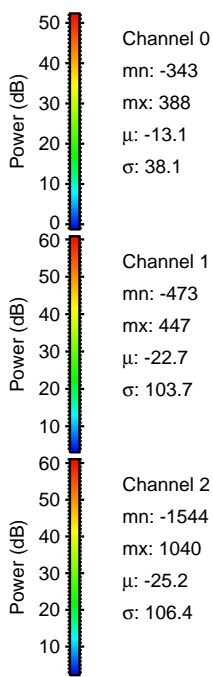
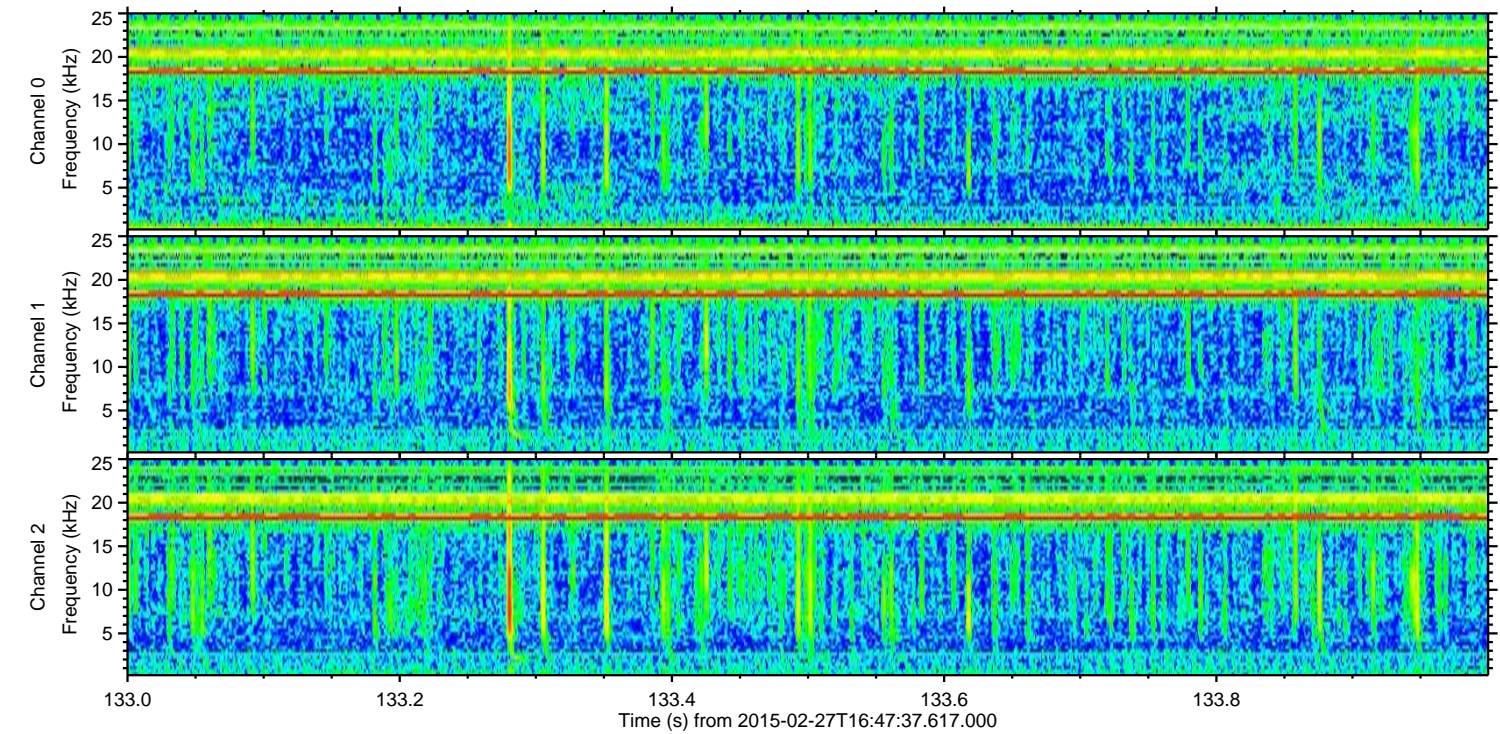
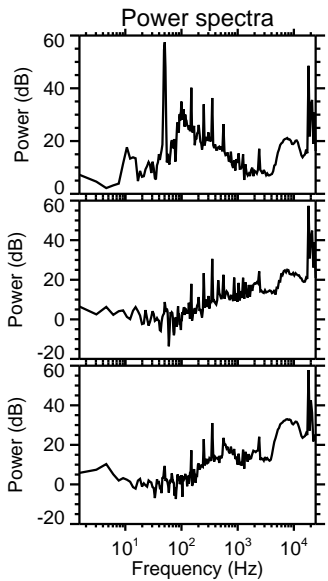
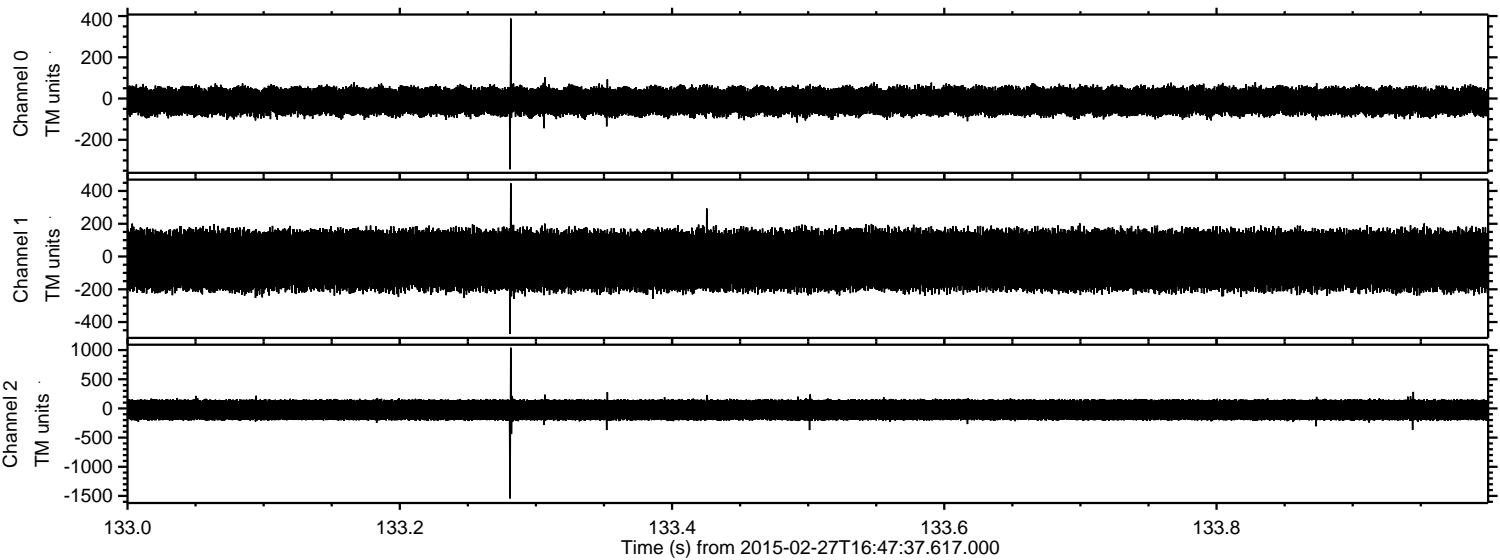

Channel 0  
mn: -343  
mx: 388  
 $\mu$ : -13.1  
 $\sigma$ : 38.1

Channel 1  
mn: -473  
mx: 447  
 $\mu$ : -22.7  
 $\sigma$ : 103.7

Channel 2  
mn: -1544  
mx: 1040  
 $\mu$ : -25.2  
 $\sigma$ : 106.4



Processed Wed Mar 4 21:11:27 2015 by ELM ver.2012-10-06 from 001\_\_elm20150227\_164736\_\_dat00.bin

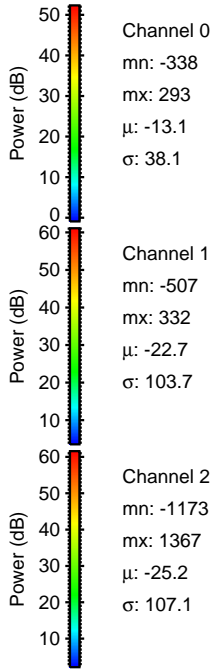
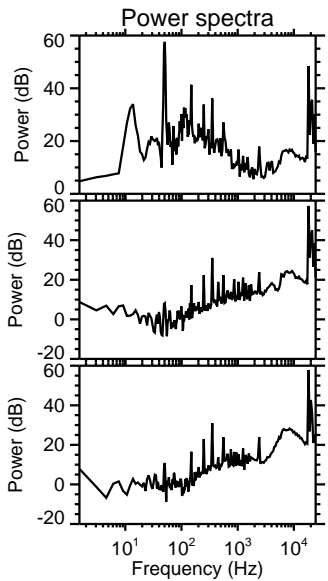
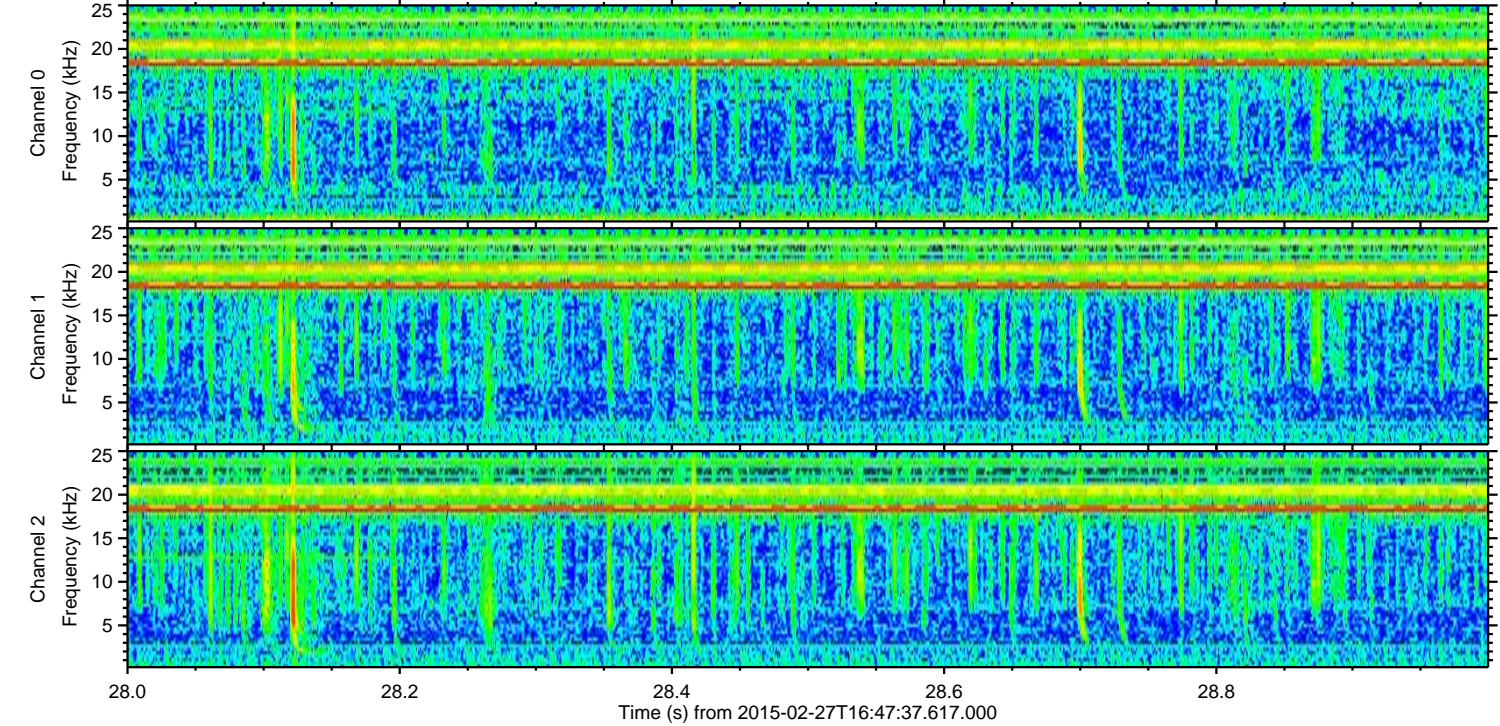
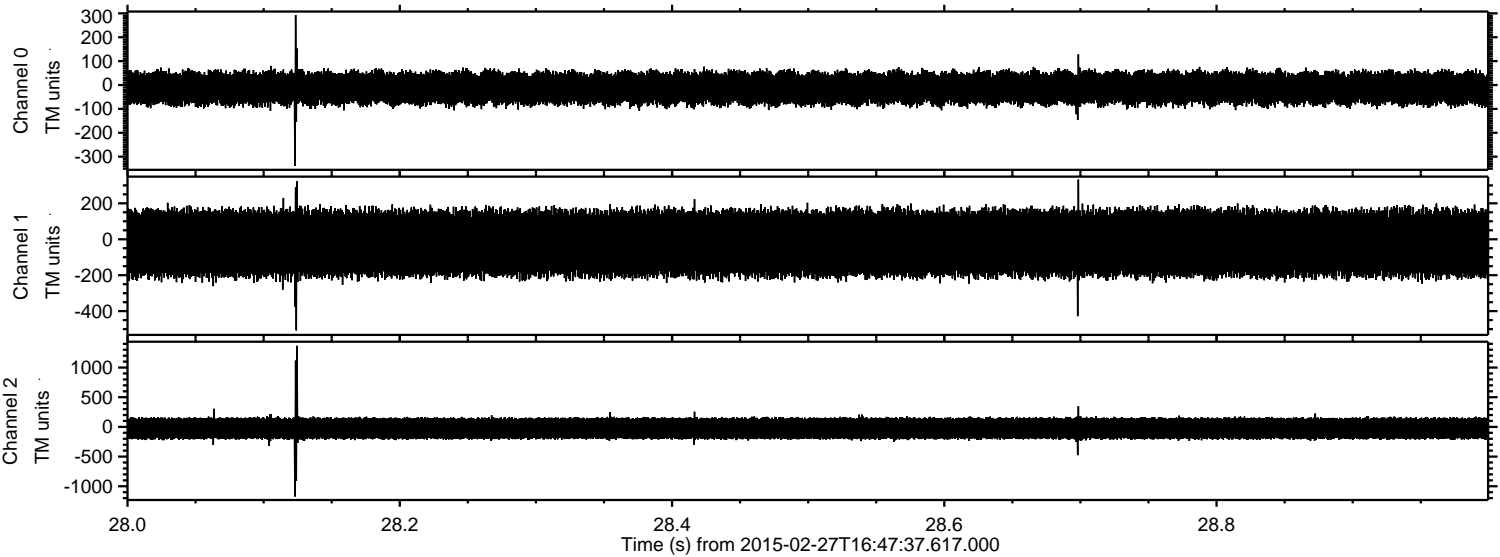

Channel 0  
mn: -338  
mx: 293  
 $\mu$ : -13.1  
 $\sigma$ : 38.1

Channel 1  
mn: -507  
mx: 332  
 $\mu$ : -22.7  
 $\sigma$ : 103.7

Channel 2  
mn: -1173  
mx: 1367  
 $\mu$ : -25.2  
 $\sigma$ : 107.1



Processed Wed Mar 4 21:11:28 2015 by ELM ver.2012-10-06 from 001\_\_elm20150227\_164736\_\_dat00.bin

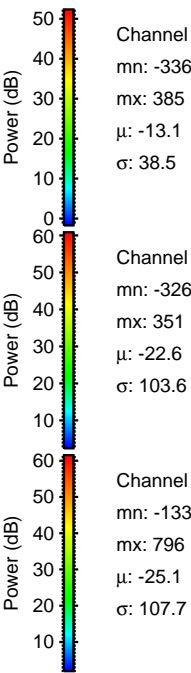
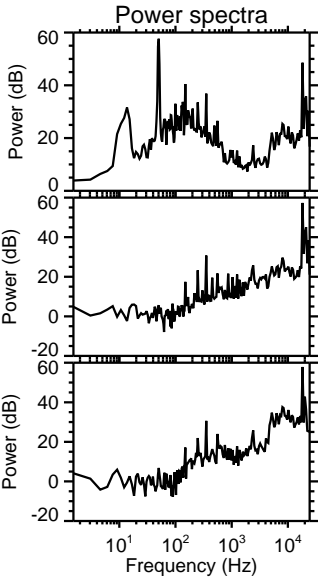
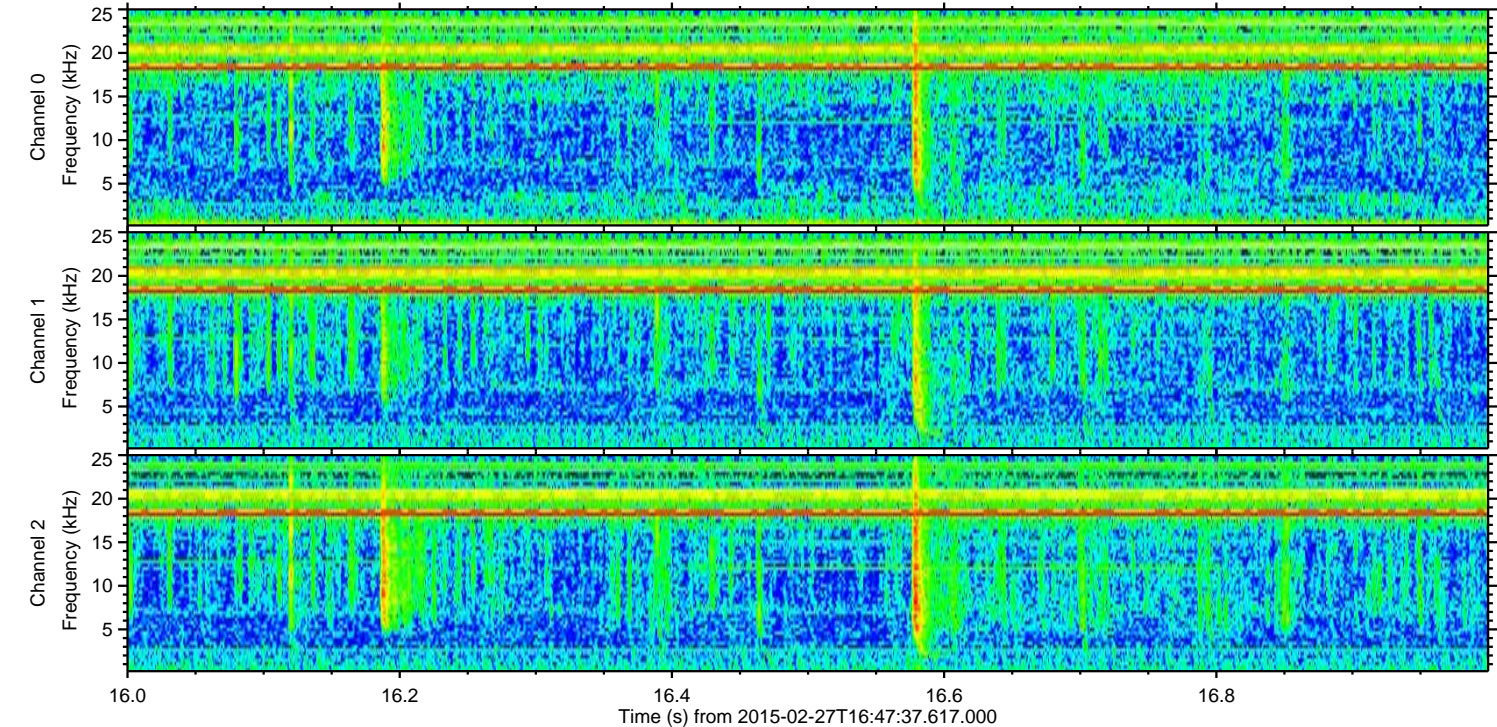
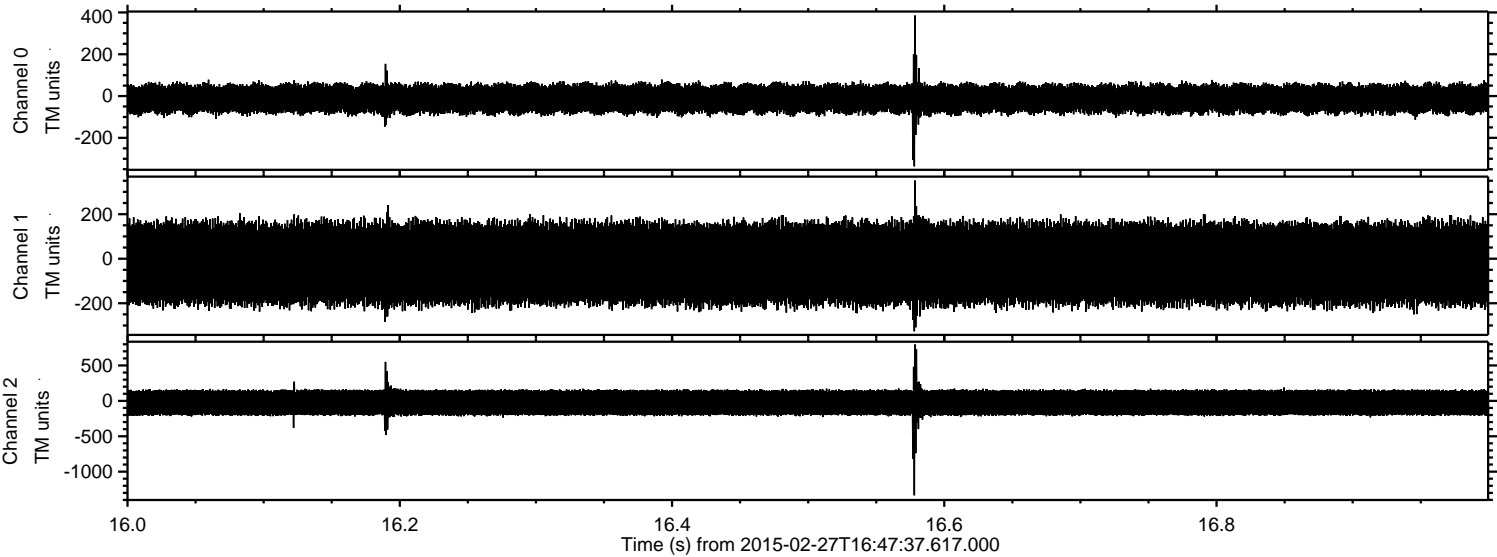

Channel 0  
mn: -336  
mx: 385  
 $\mu$ : -13.1  
 $\sigma$ : 38.5

Channel 1  
mn: -326  
mx: 351  
 $\mu$ : -22.6  
 $\sigma$ : 103.6

Channel 2  
mn: -1334  
mx: 796  
 $\mu$ : -25.1  
 $\sigma$ : 107.7



Processed Wed Mar 4 21:11:28 2015 by ELM ver.2012-10-06 from 001\_\_elm20150227\_164736\_\_dat00.bin

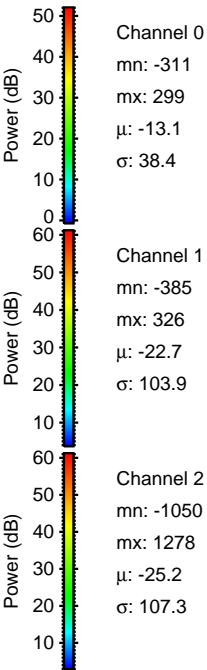
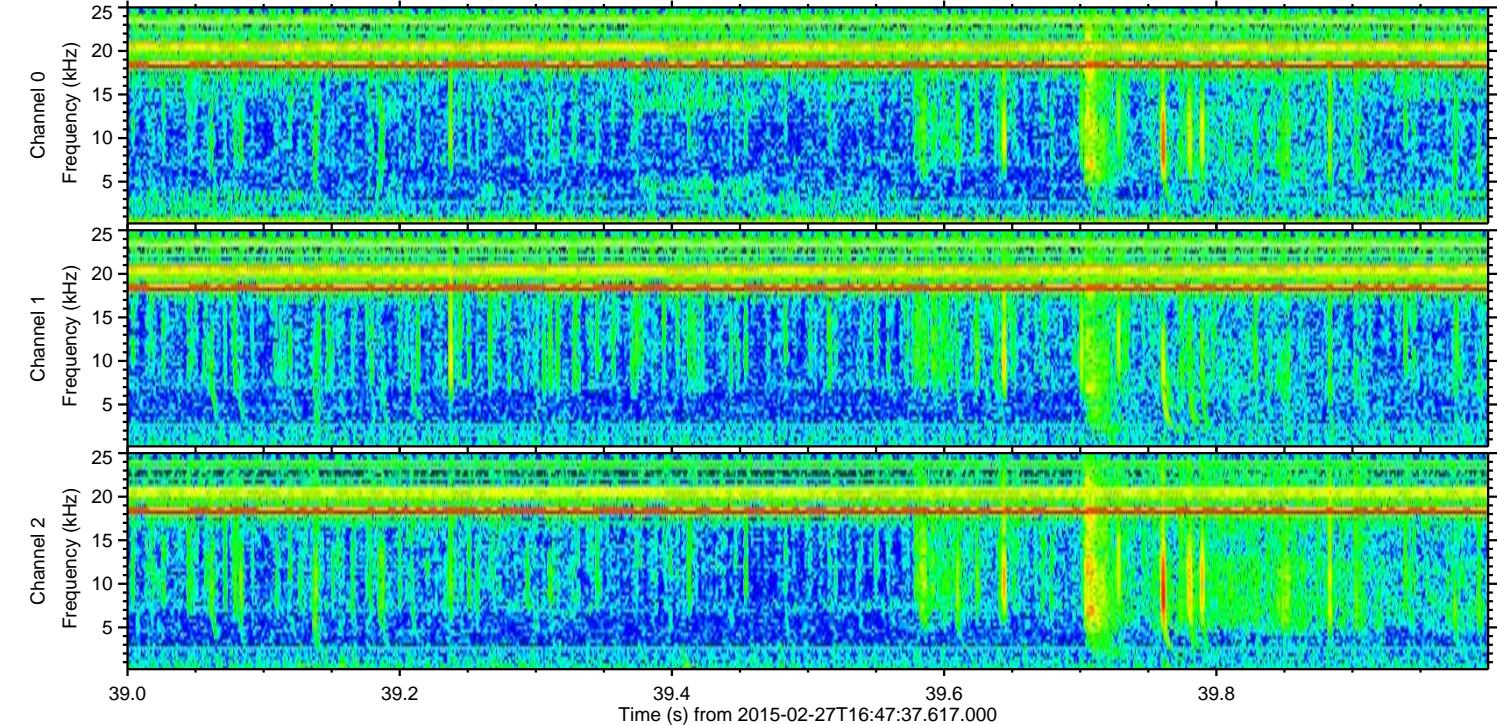
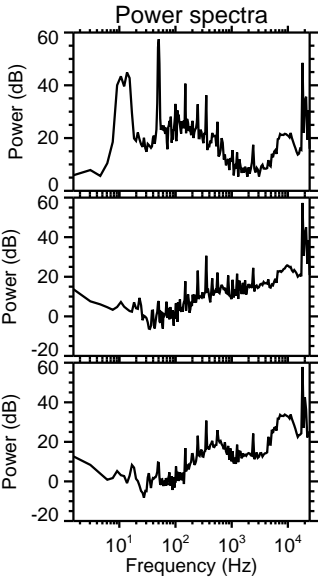
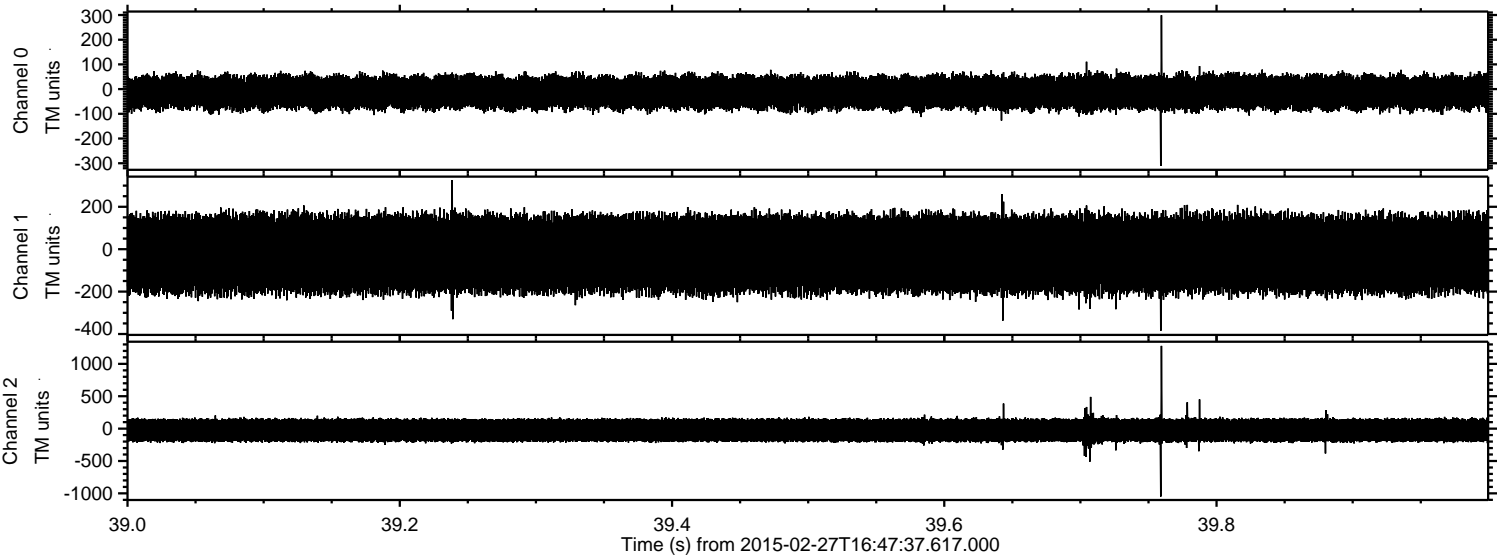



Processed Wed Mar 4 21:11:29 2015 by ELM ver.2012-10-06 from 001\_\_elm20150227\_164736\_\_dat00.bin

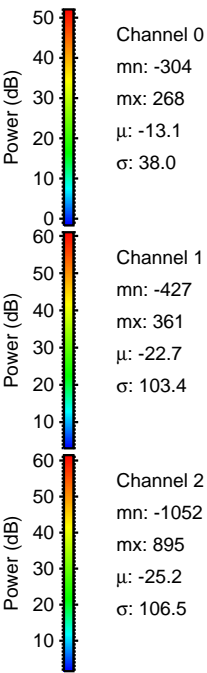
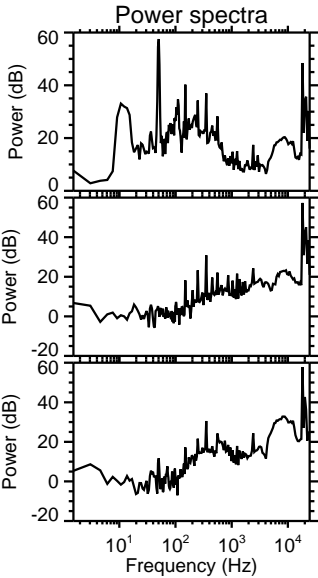
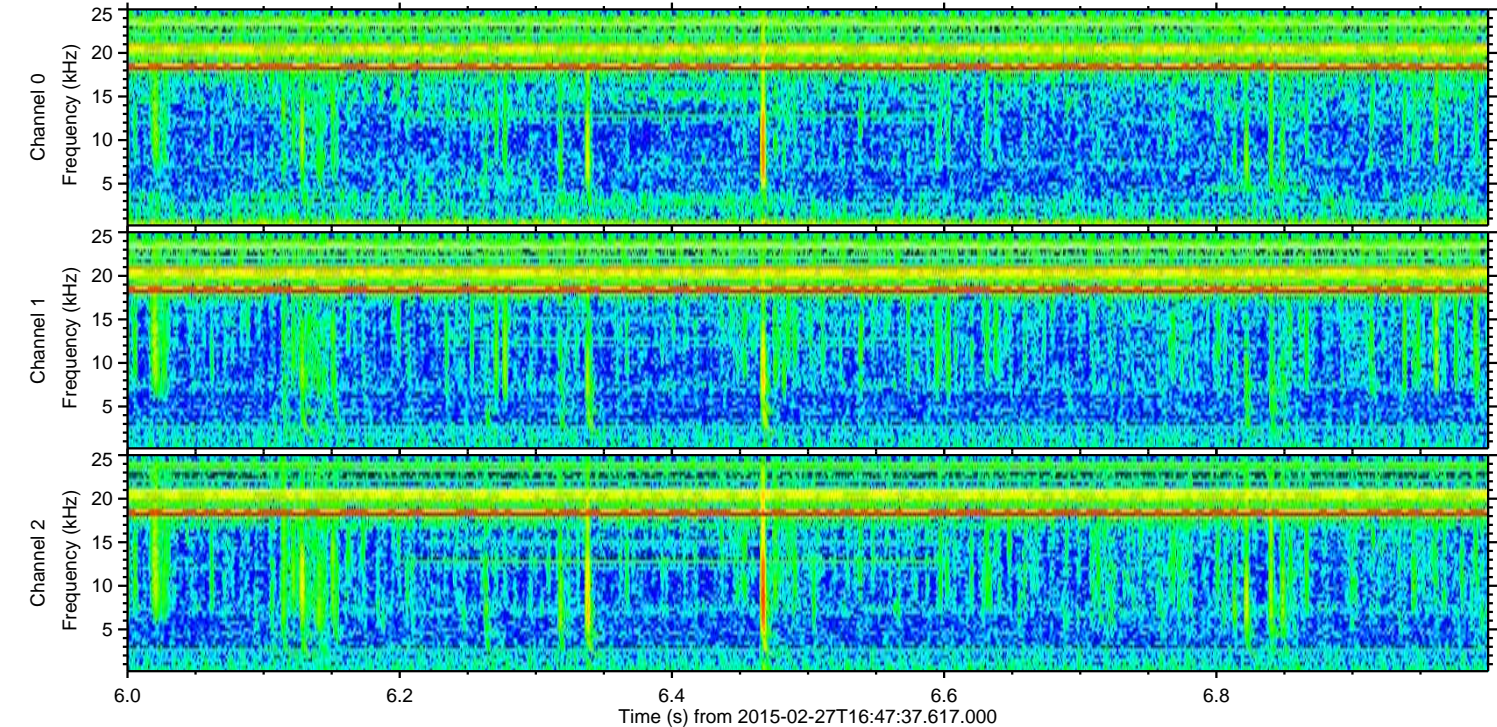
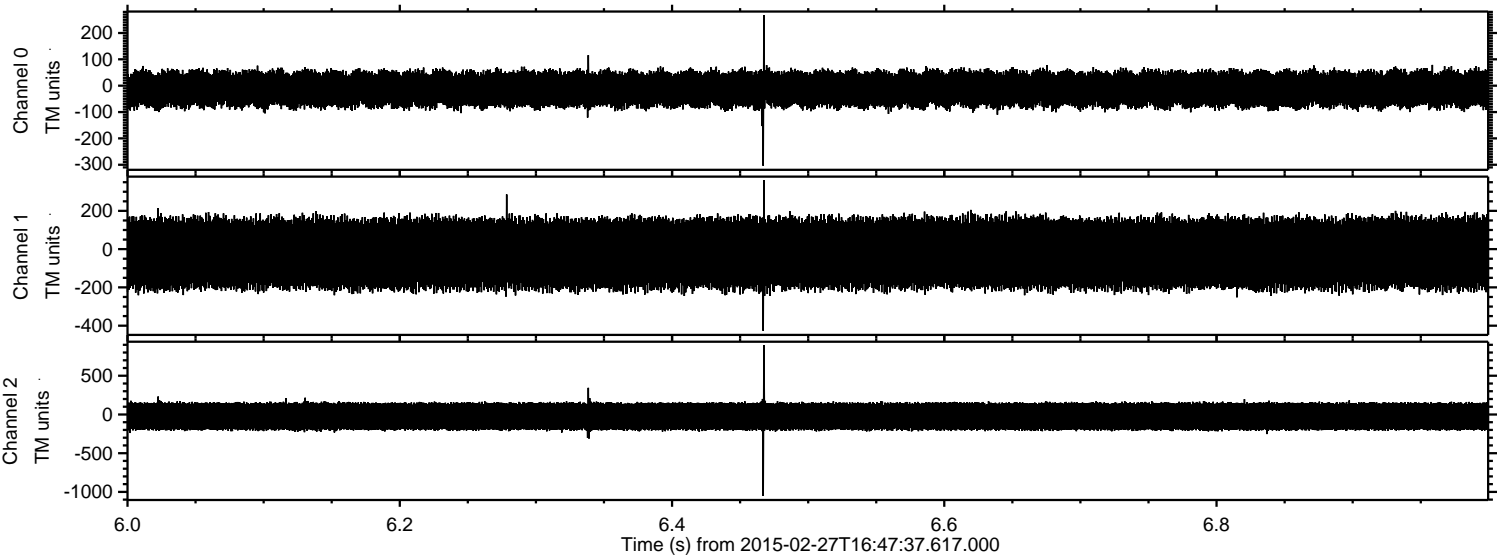



Processed Wed Mar 4 21:11:30 2015 by ELM ver.2012-10-06 from 001\_\_elm20150227\_164736\_\_dat00.bin

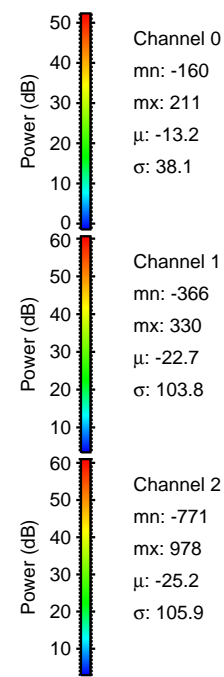
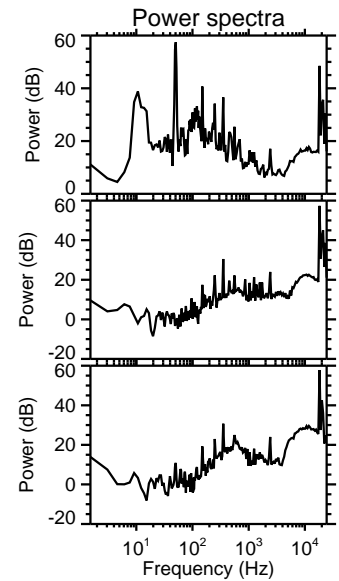
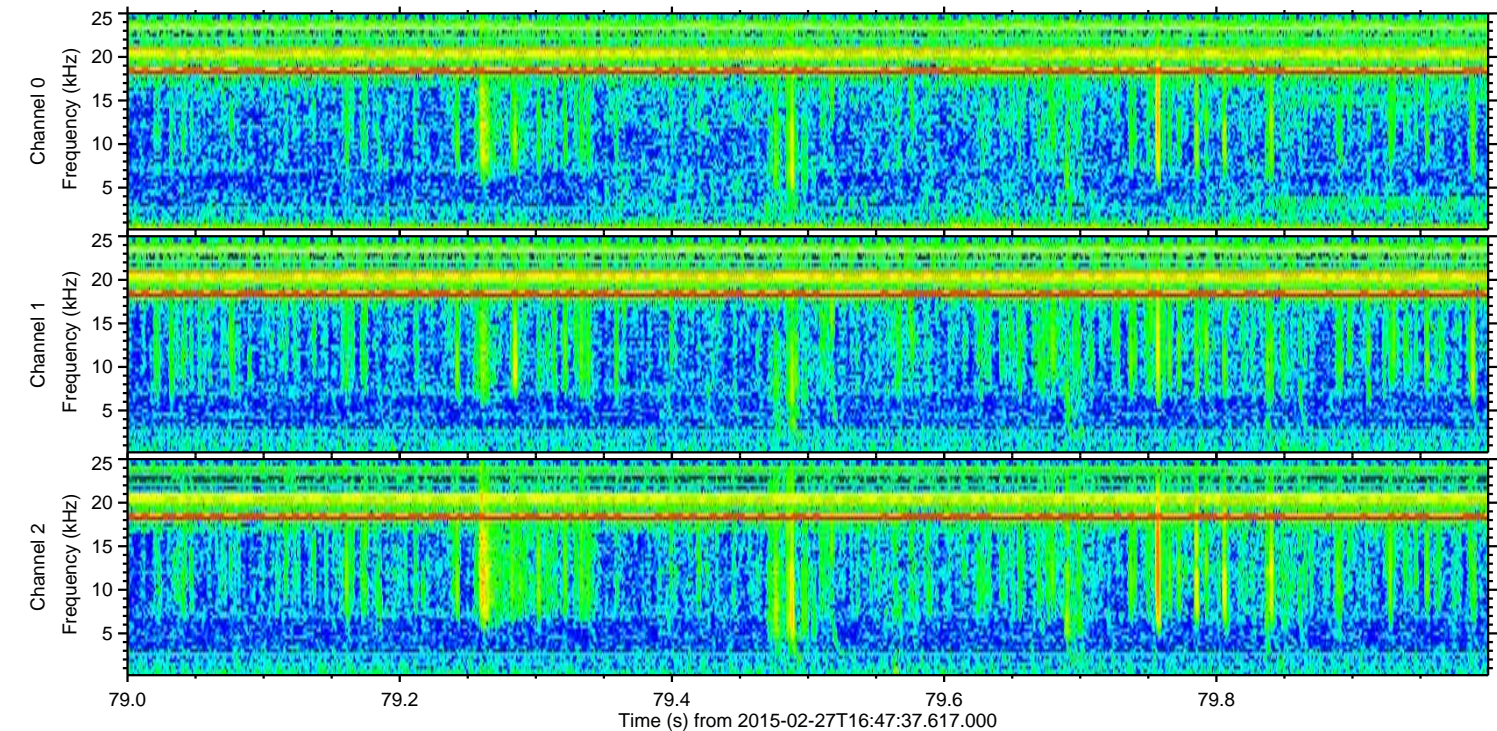
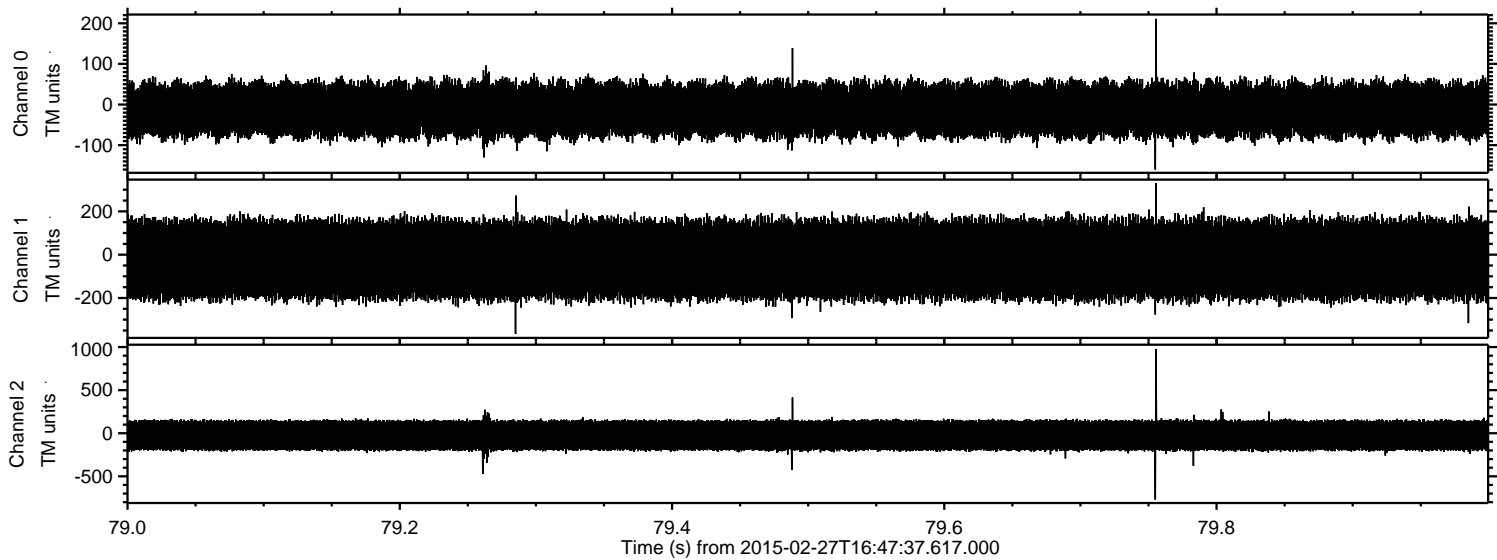



Processed Wed Mar 4 21:11:31 2015 by ELM ver.2012-10-06 from 001\_\_elm20150227\_164736\_\_dat00.bin

