

ELMAVAN 3D WAVEFORMS (Measured data sampled at 50 kHz) 49591 packets of 144 samples from 2015-02-27T15:57:36.030.999.

Processed Wed Mar 4 20:15:24 2015 by ELM ver.2012-10-06 from 001__elm20150227_155735__dat00.bin

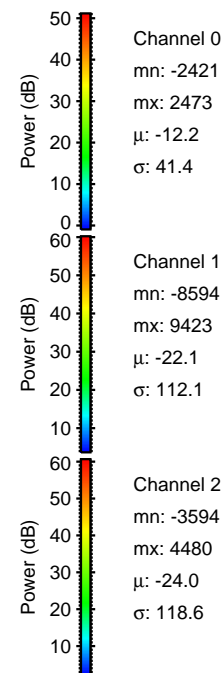

Processed Wed Mar 4 20:15:35 2015 by ELM ver.2012-10-06 from 001__elm20150227_155735__dat00.bin

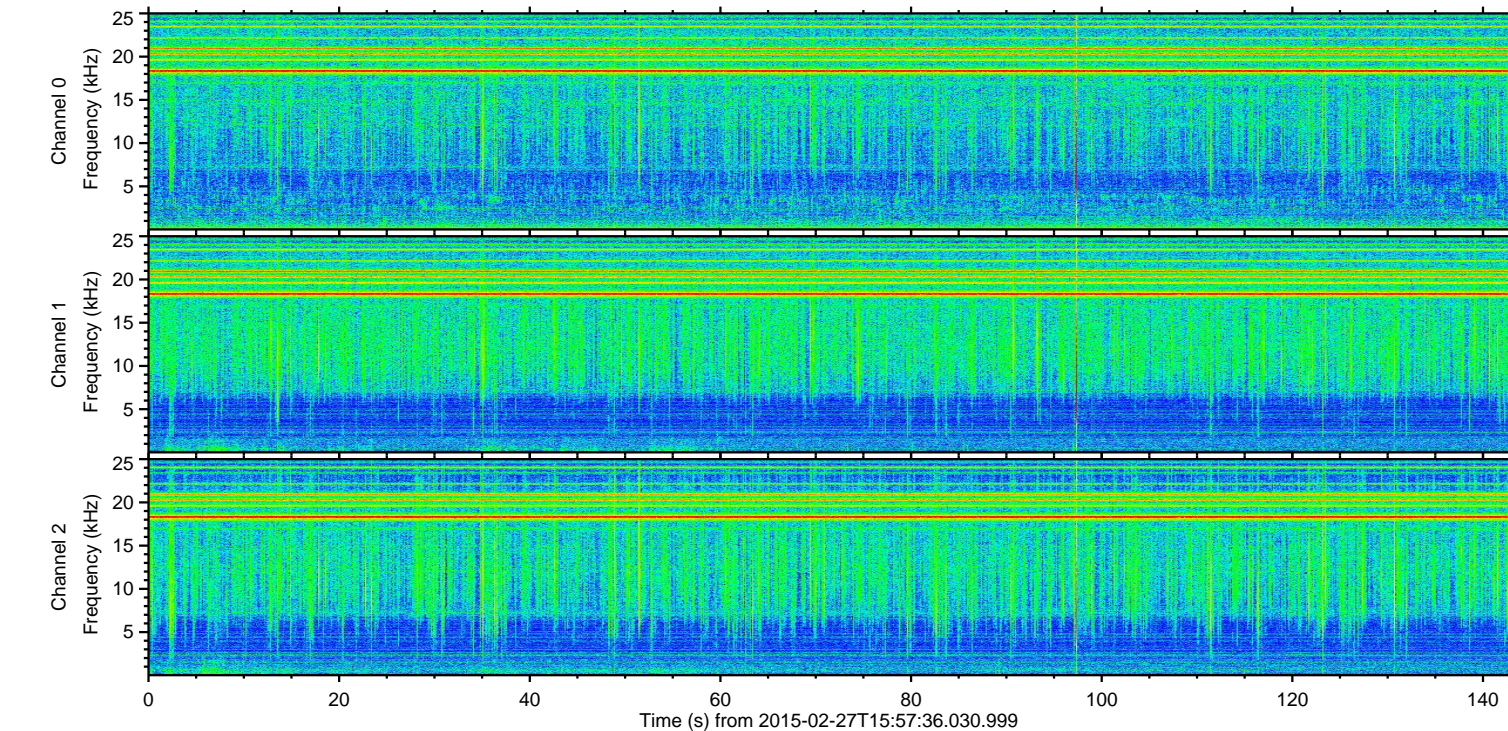
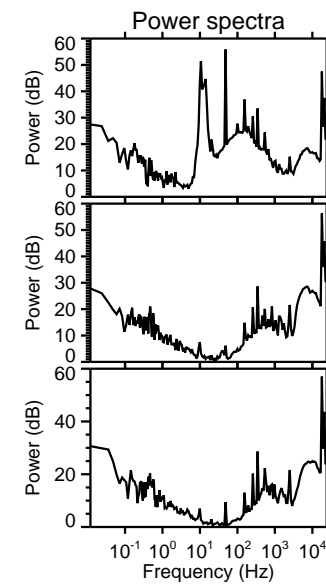
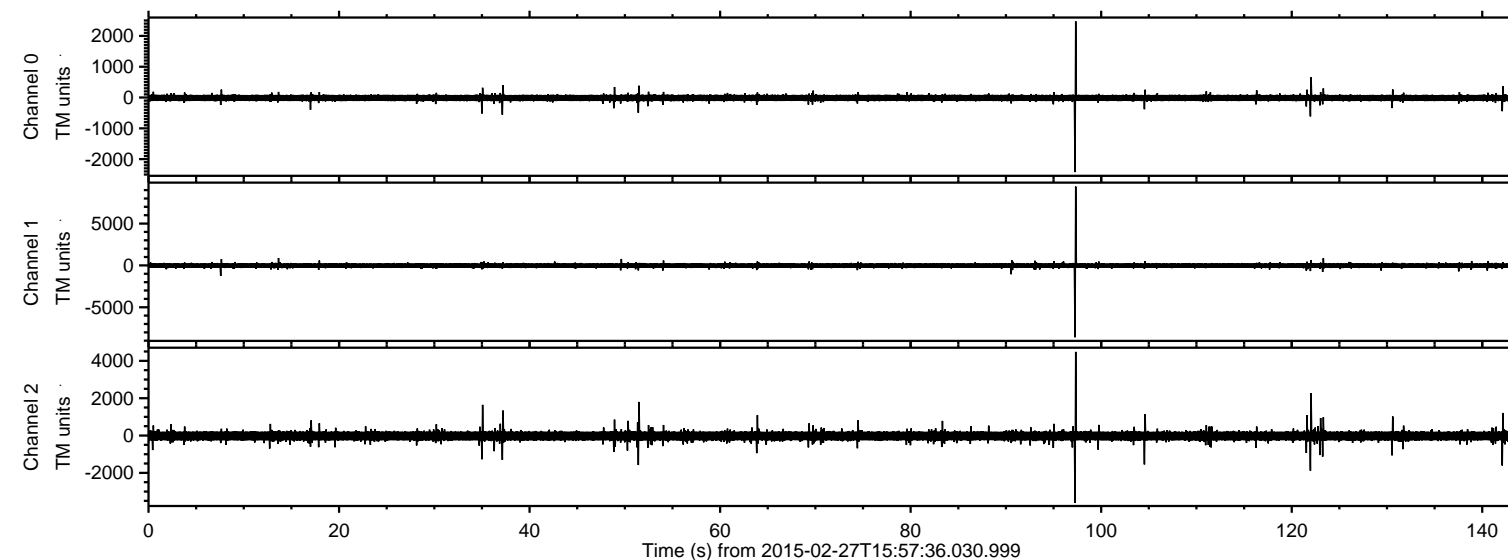
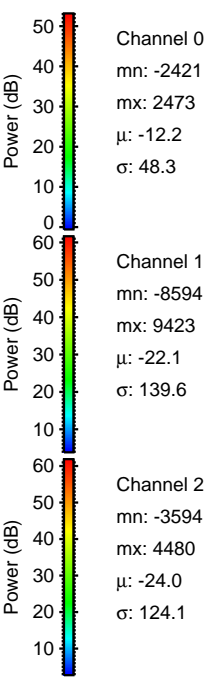
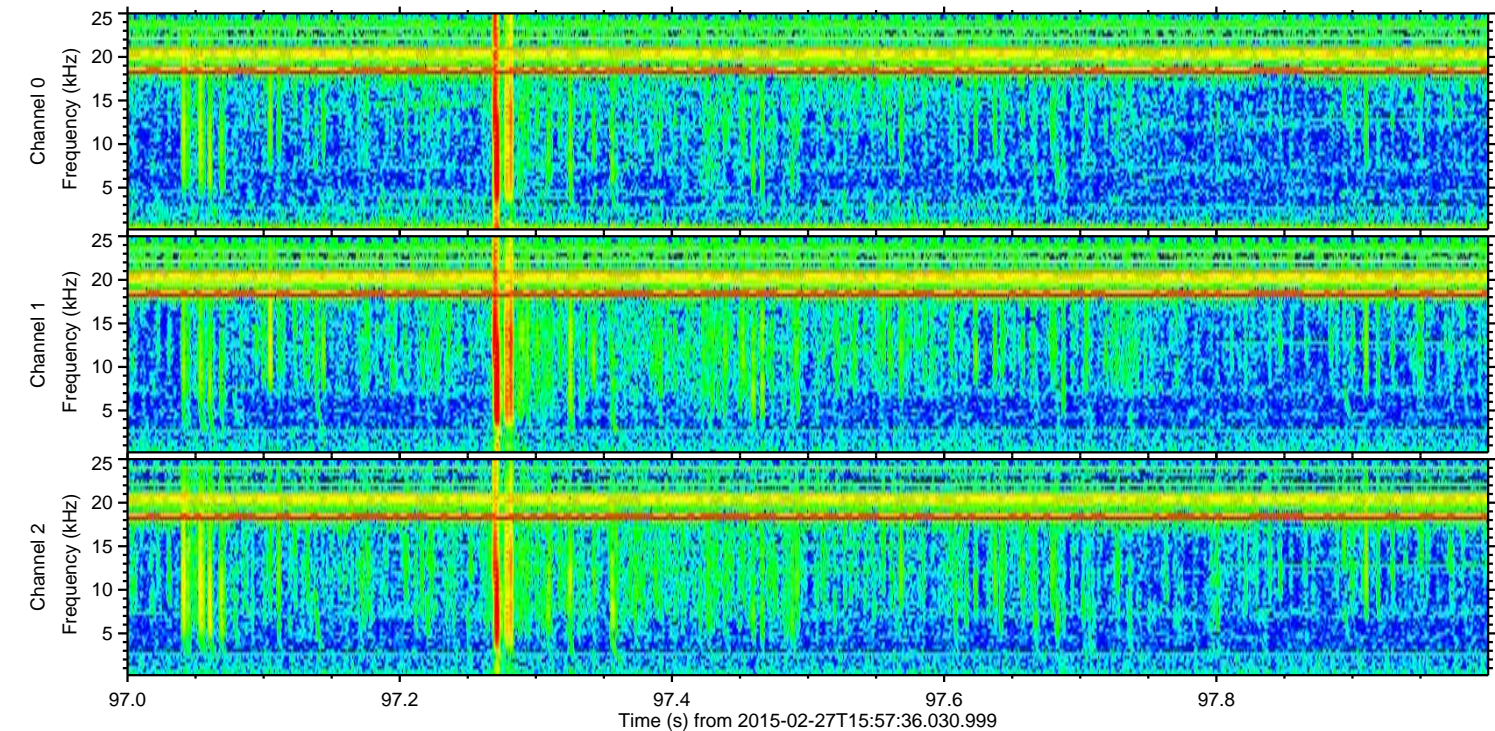
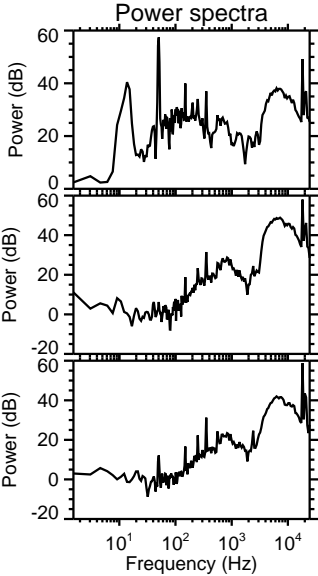
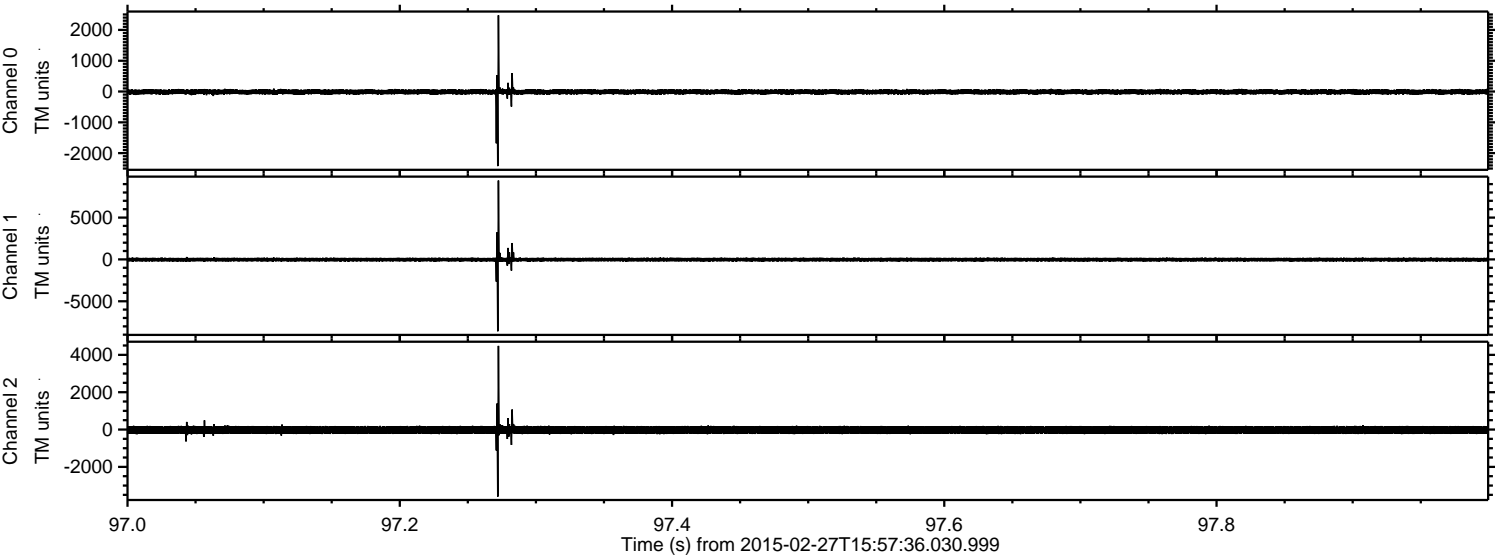

ELMAVAN 3D WAVEFORMS (Measured data sampled at 50 kHz) 49591 packets of 144 samples from 2015-02-27T15:57:36.030.999. Part 123/143

Processed Wed Mar 4 20:15:36 2015 by ELM ver.2012-10-06 from 001__elm20150227_155735__dat00.bin

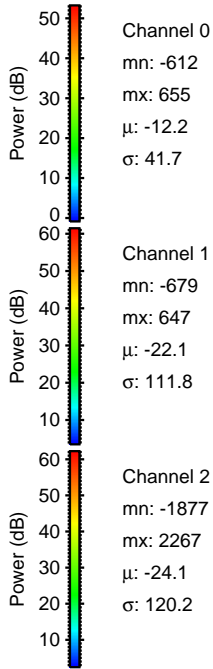
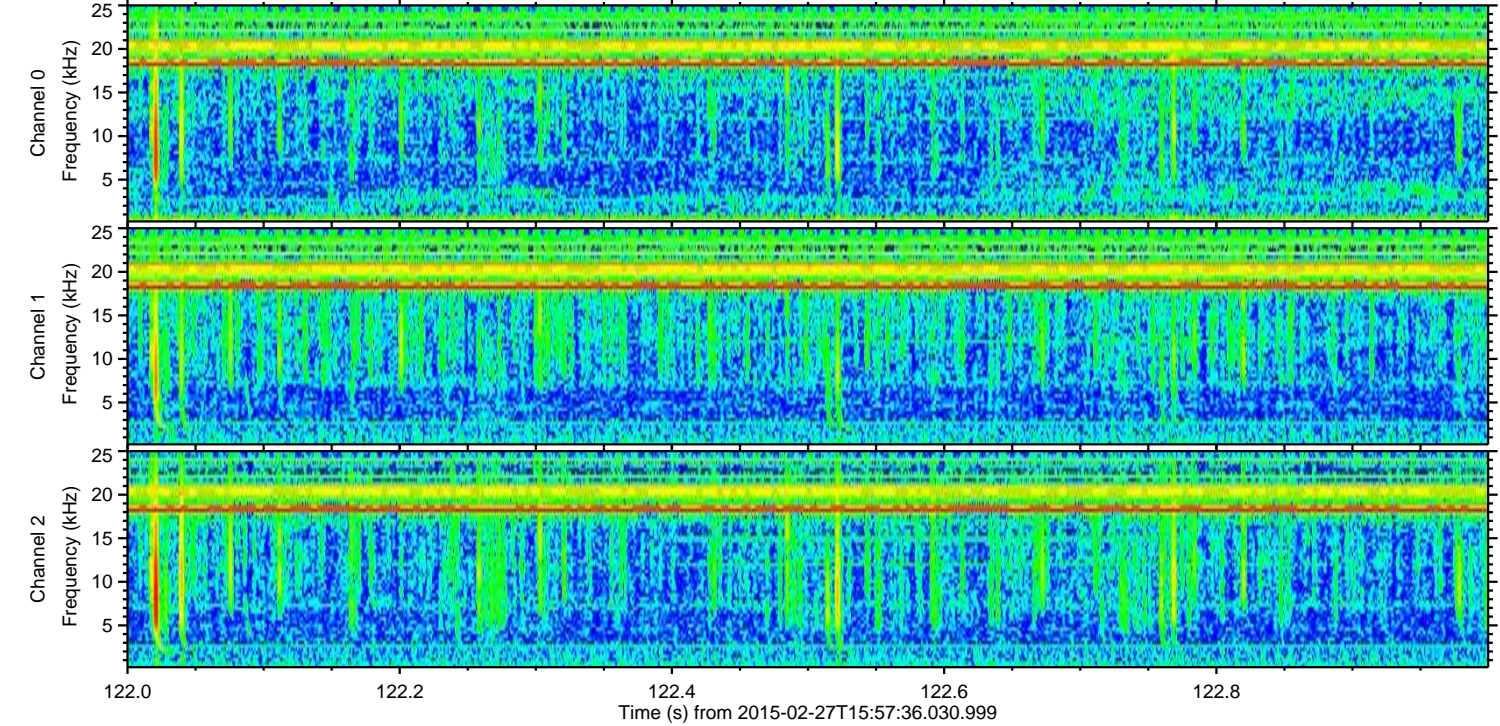
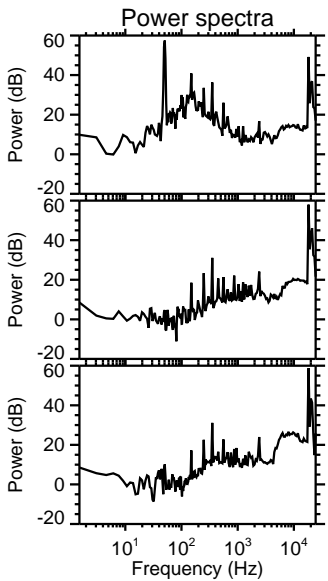
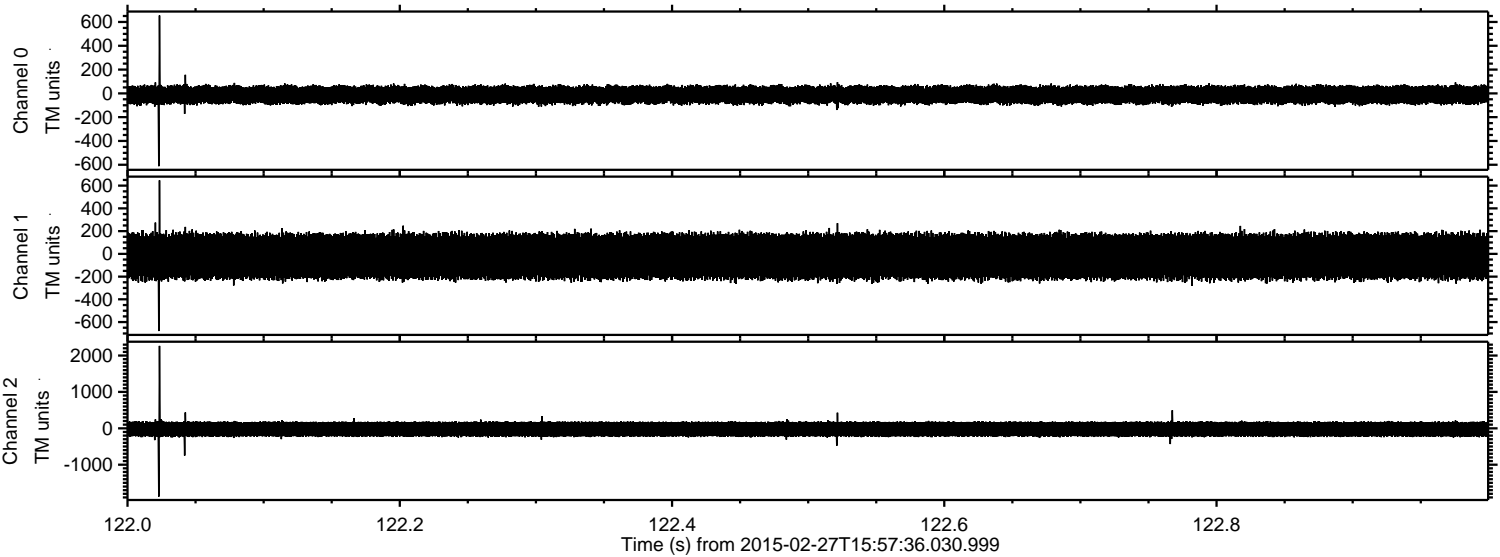

Processed Wed Mar 4 20:15:37 2015 by ELM ver.2012-10-06 from 001__elm20150227_155735__dat00.bin

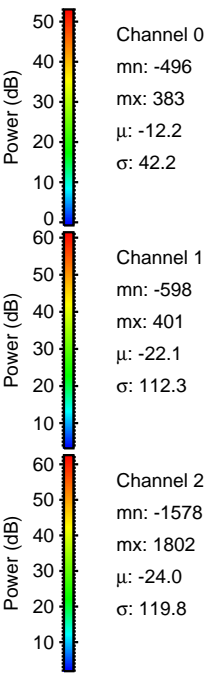
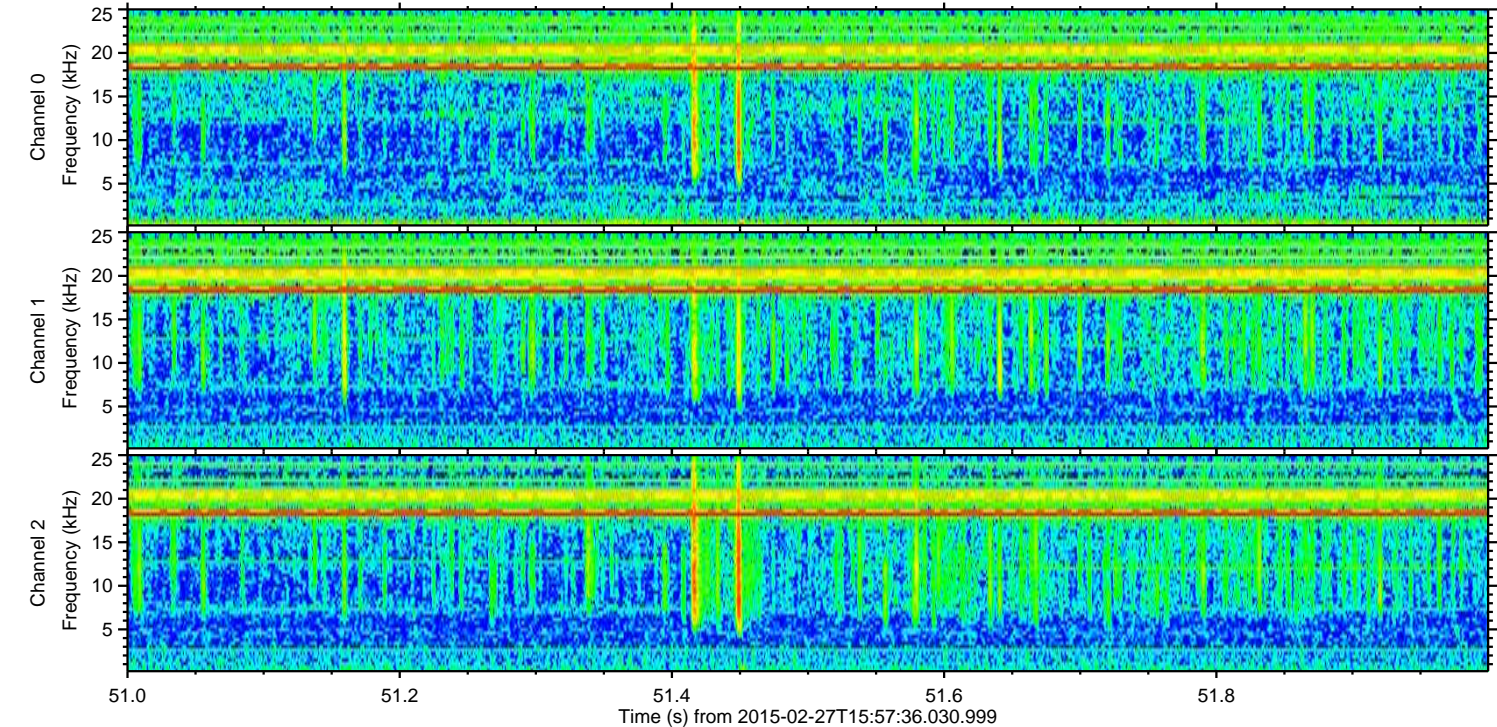
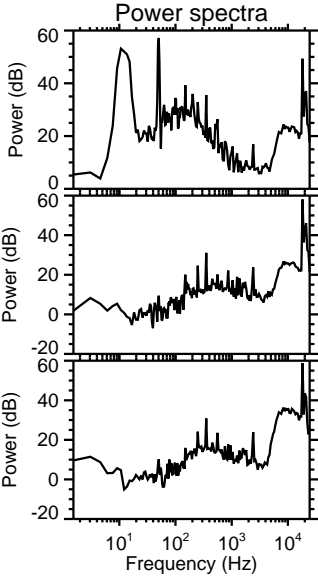
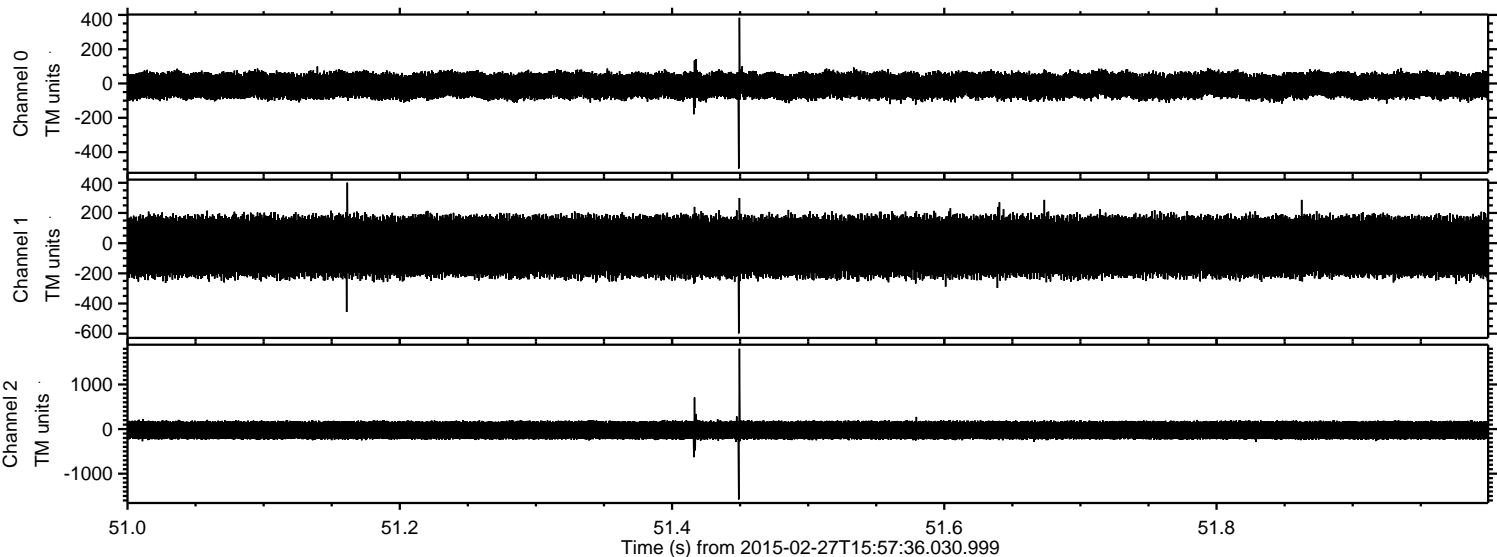

Processed Wed Mar 4 20:15:38 2015 by ELM ver.2012-10-06 from 001__elm20150227_155735__dat00.bin

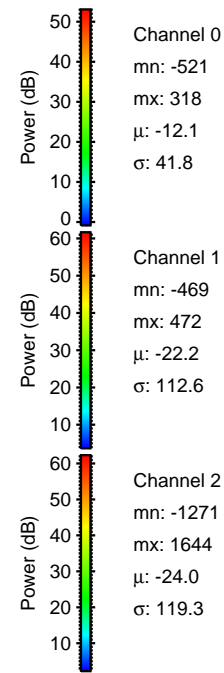
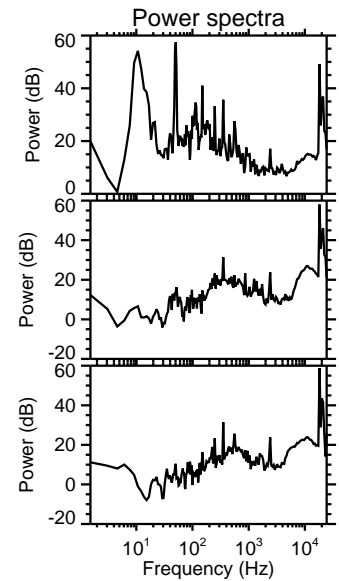
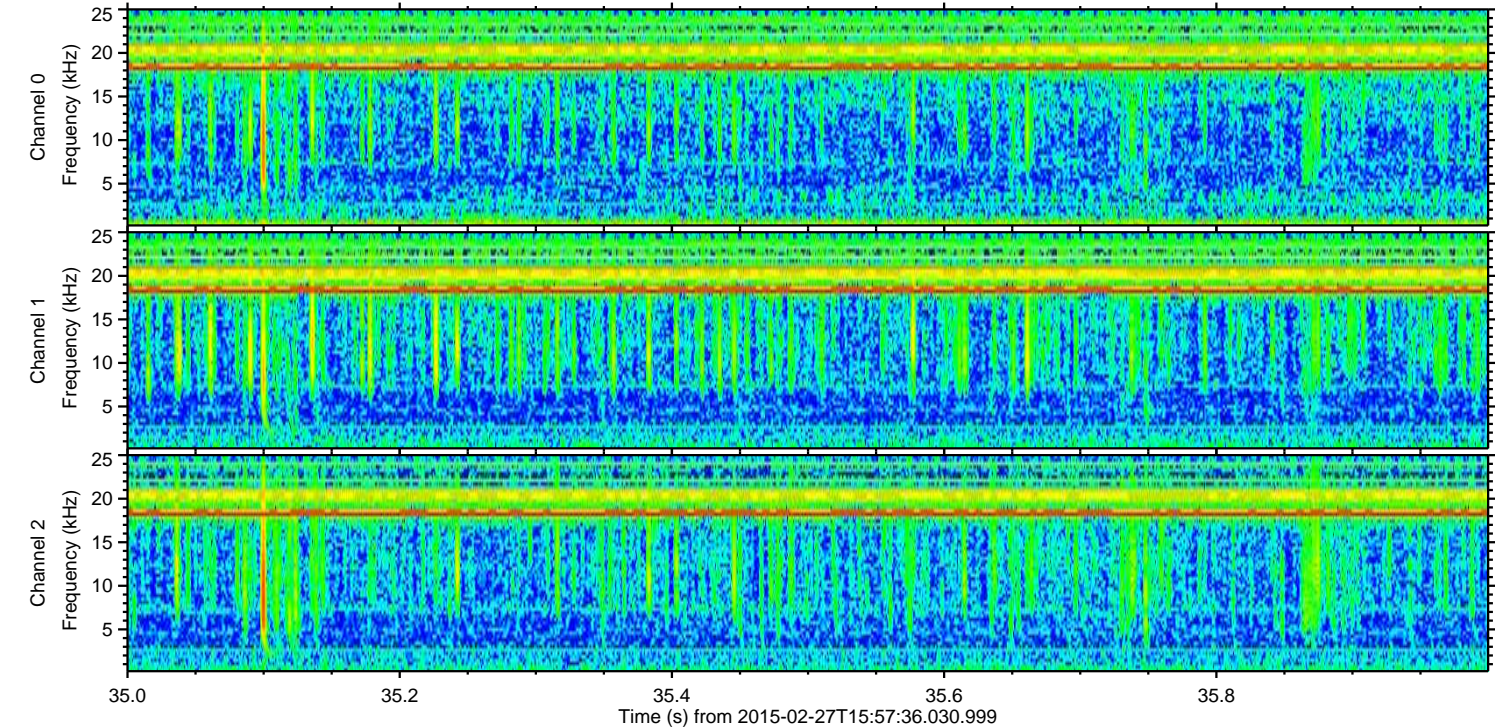
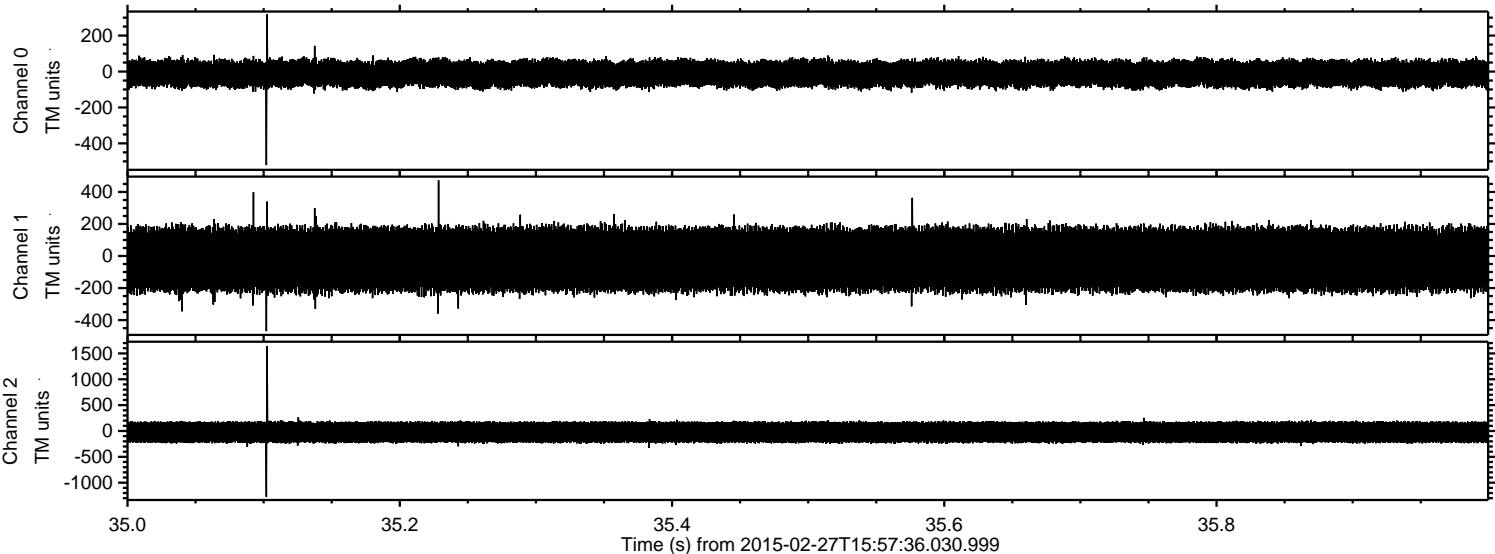

ELMAVAN 3D WAVEFORMS (Measured data sampled at 50 kHz) 49591 packets of 144 samples from 2015-02-27T15:57:36.030.999. Part 105/143

Processed Wed Mar 4 20:15:39 2015 by ELM ver.2012-10-06 from 001__elm20150227_155735__dat00.bin

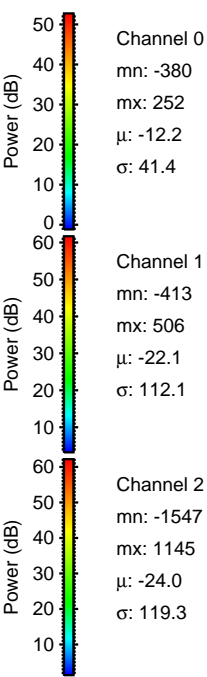
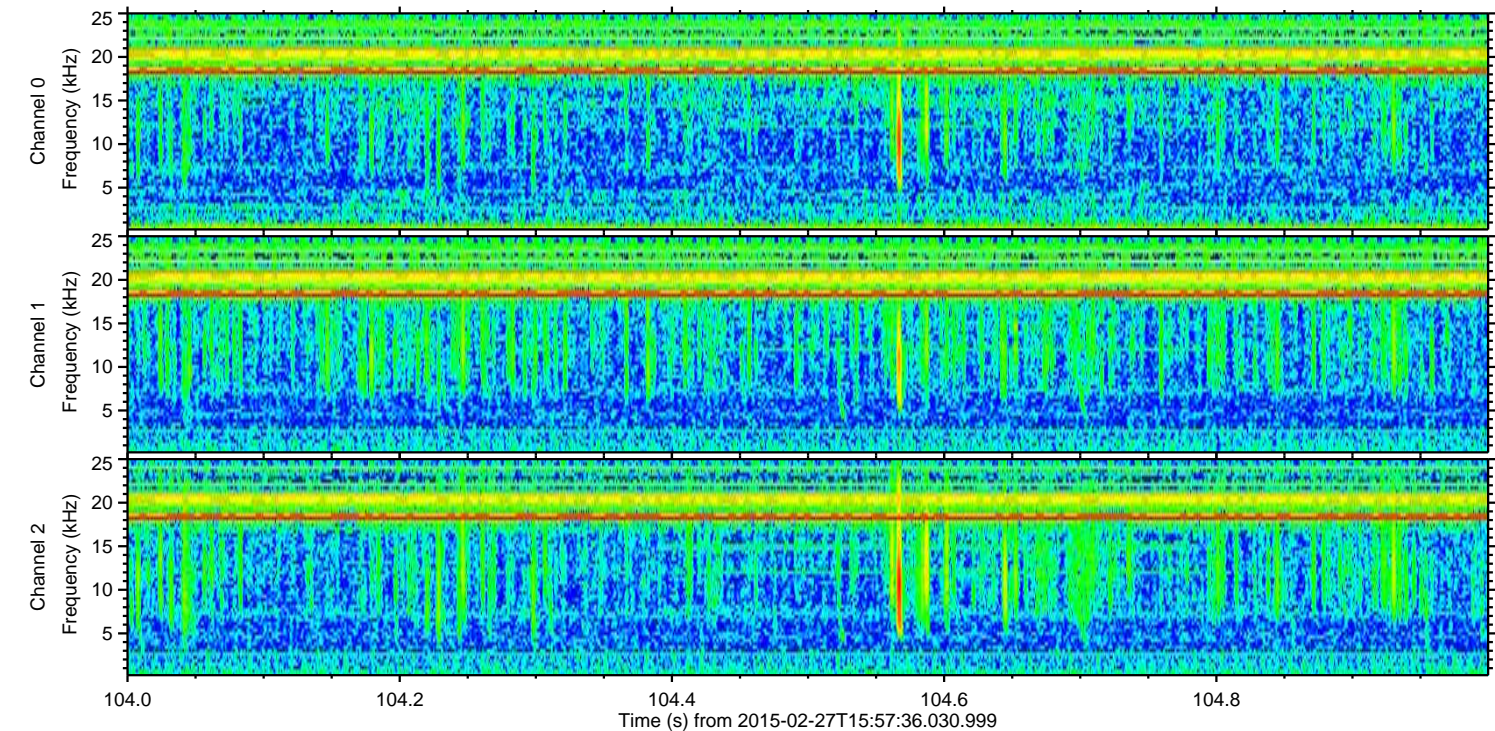
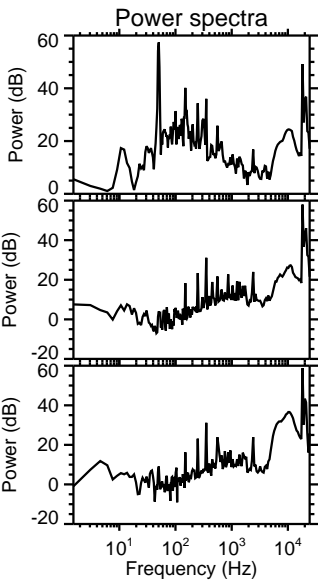
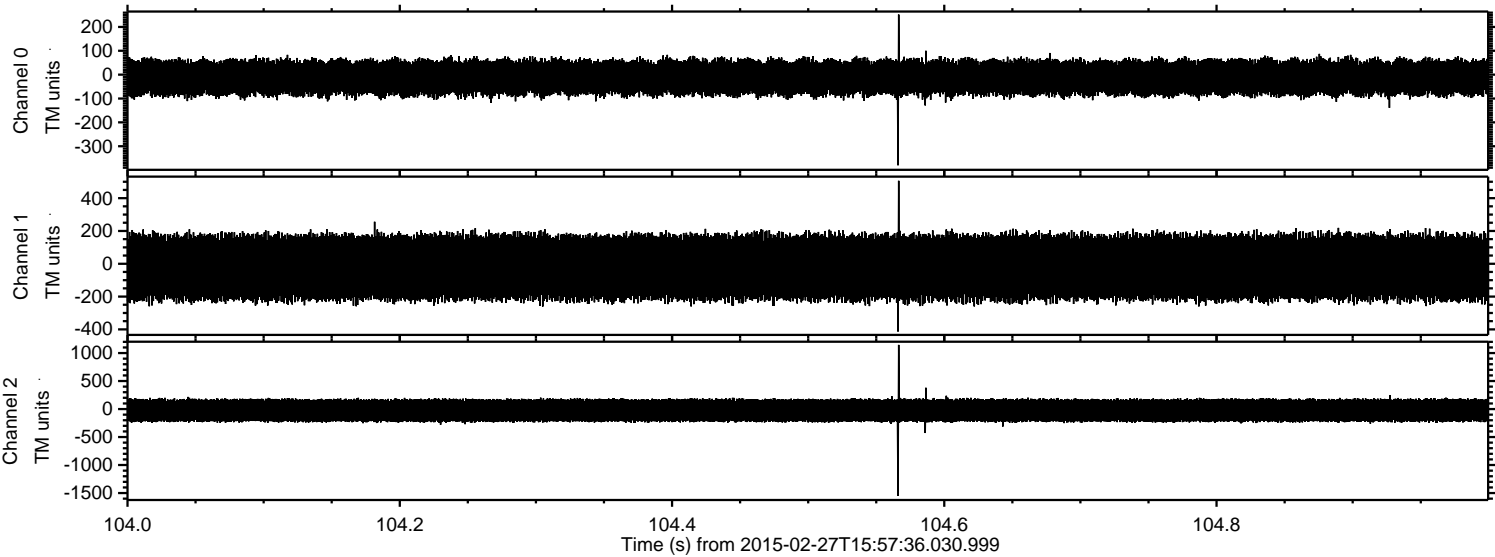

Processed Wed Mar 4 20:15:40 2015 by ELM ver.2012-10-06 from 001__elm20150227_155735__dat00.bin

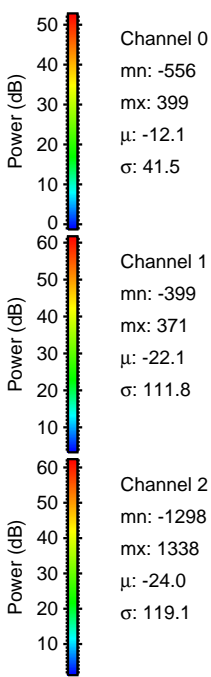
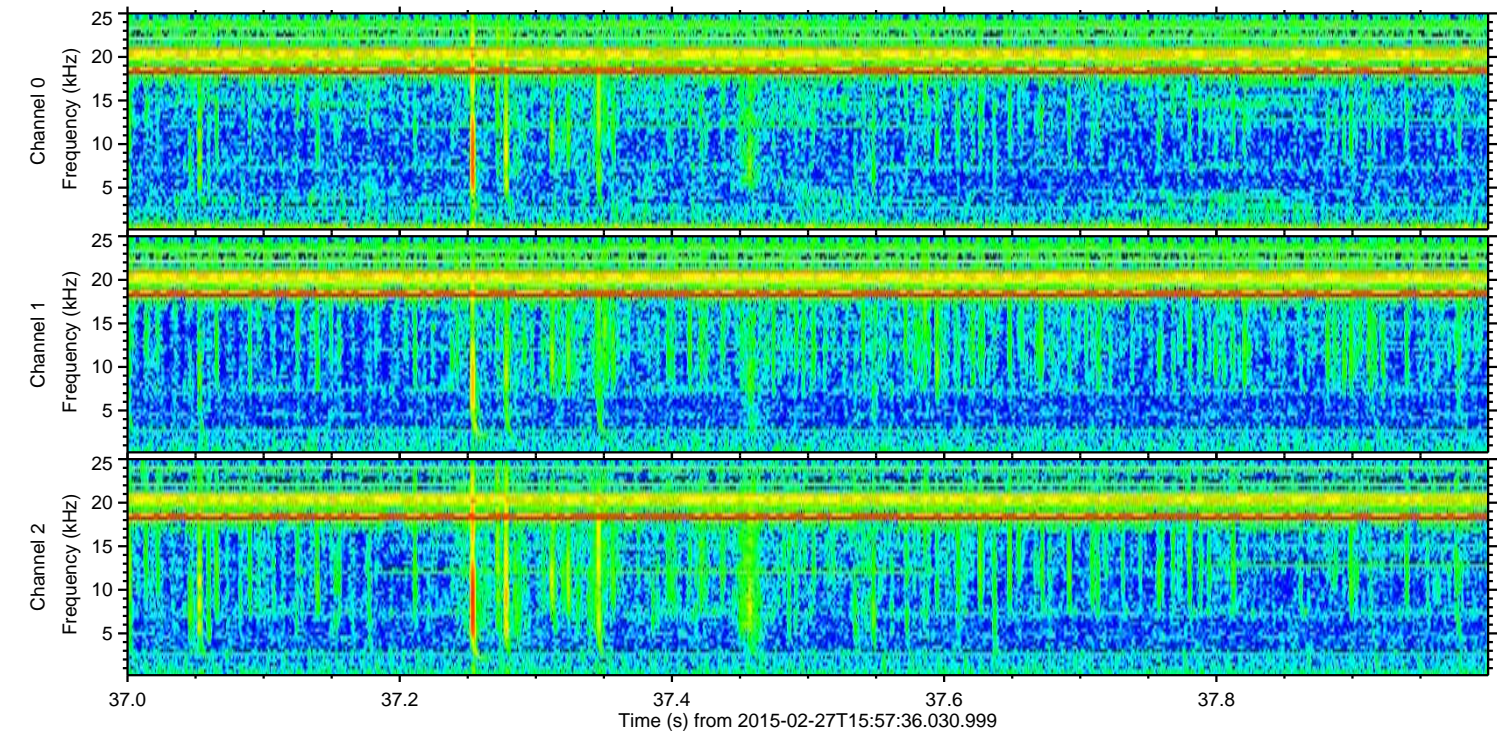
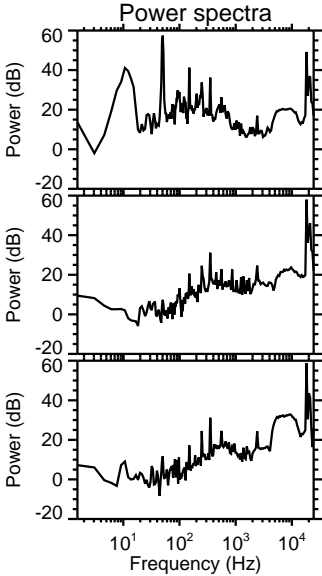
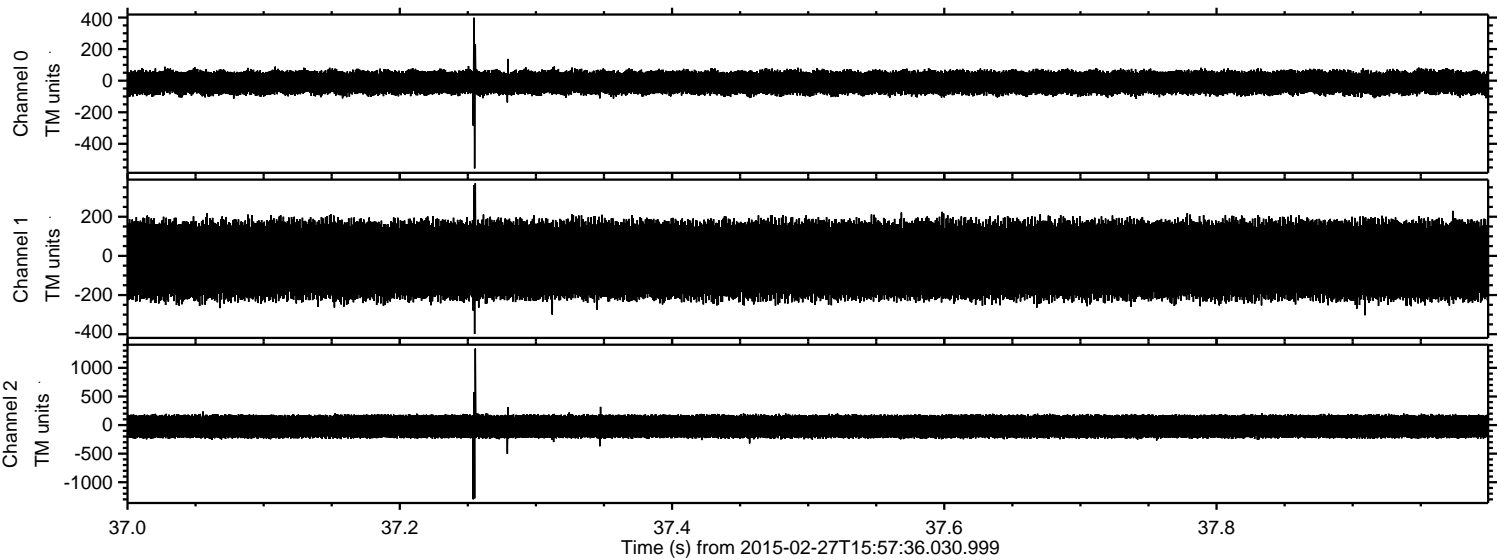

Processed Wed Mar 4 20:15:41 2015 by ELM ver.2012-10-06 from 001__elm20150227_155735__dat00.bin

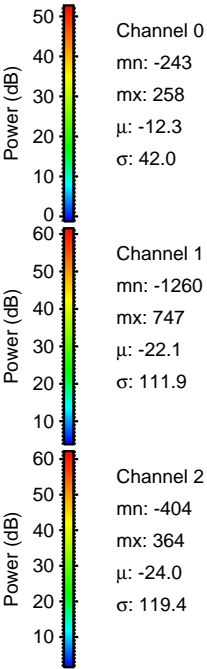
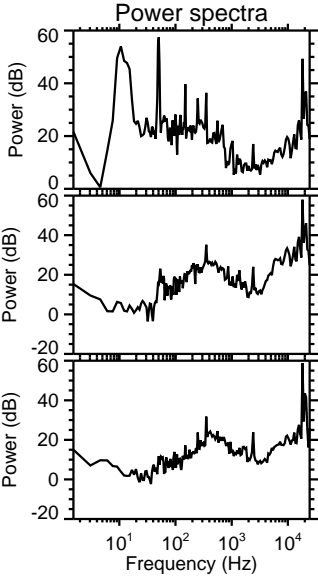
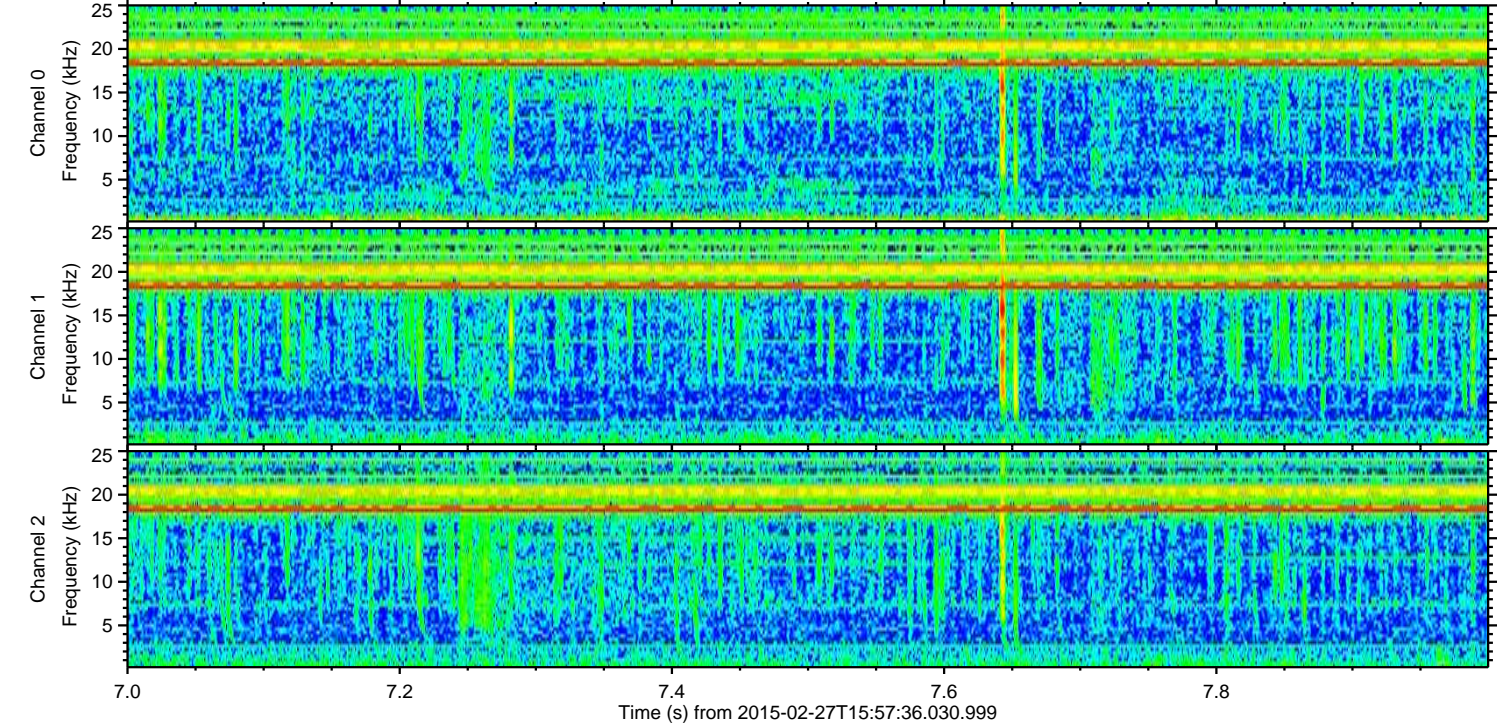
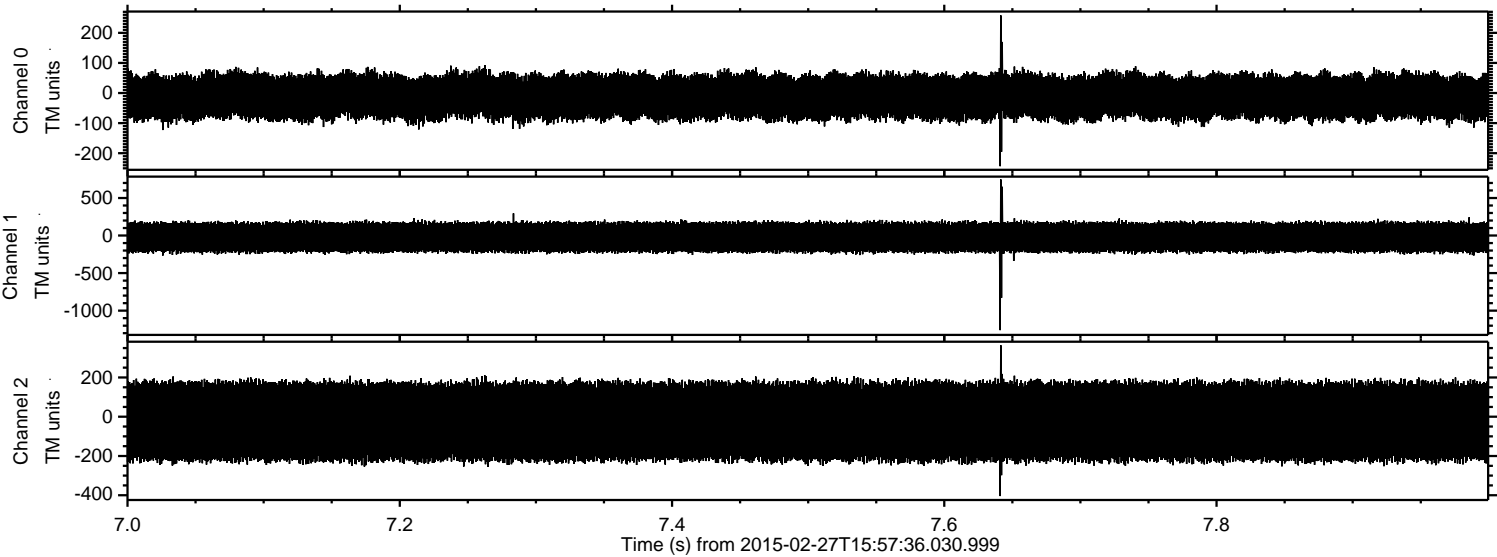

ELMAVAN 3D WAVEFORMS (Measured data sampled at 50 kHz) 49591 packets of 144 samples from 2015-02-27T15:57:36.030.999. Part 124/143

Processed Wed Mar 4 20:15:42 2015 by ELM ver.2012-10-06 from 001__elm20150227_155735__dat00.bin

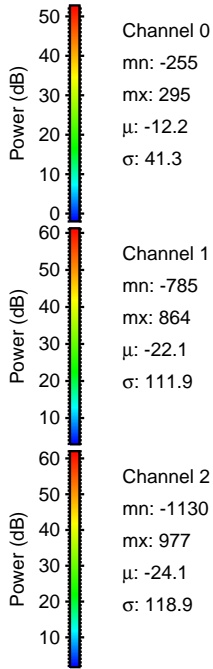
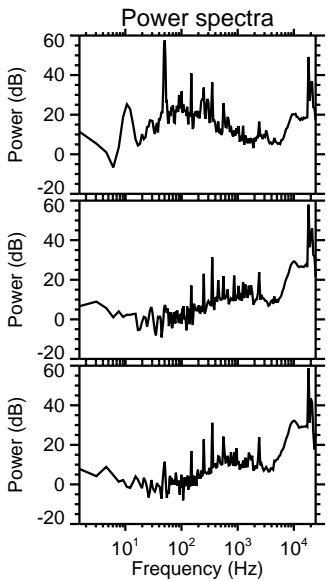
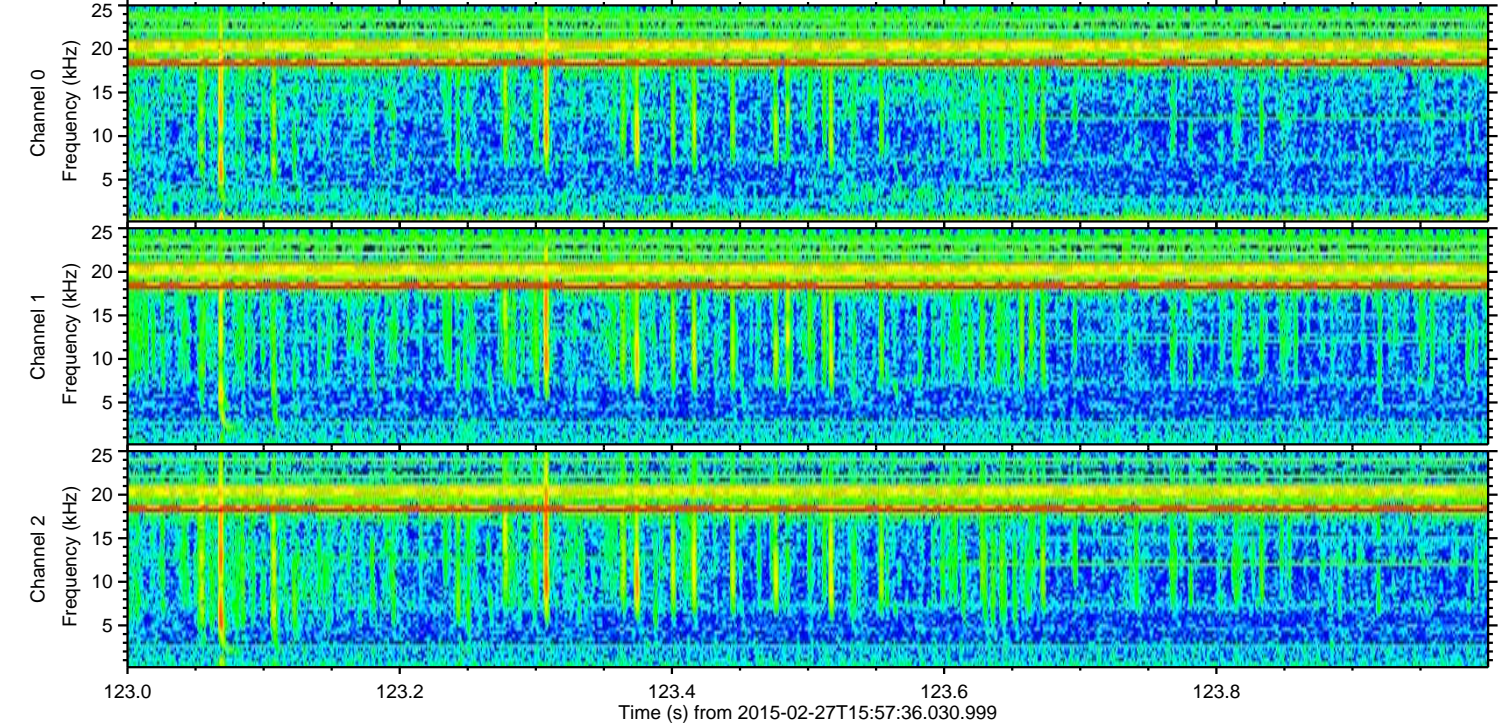
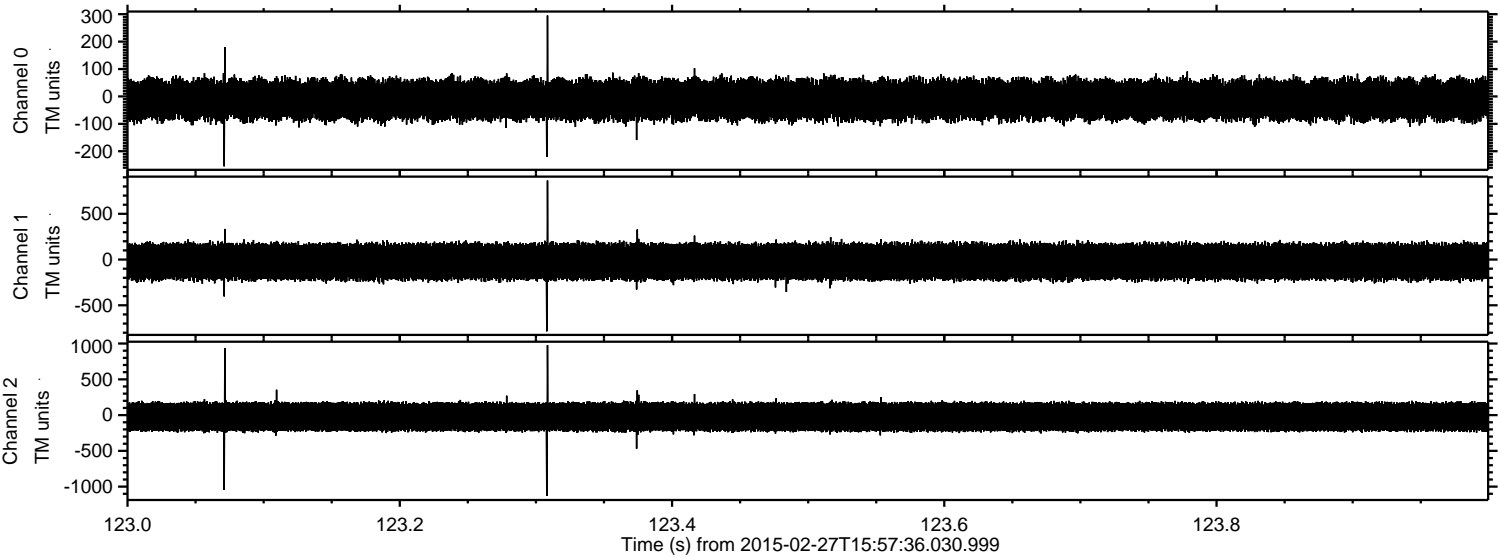

Channel 0
mn: -255
mx: 295
 μ : -12.2
 σ : 41.3

Channel 1
mn: -785
mx: 864
 μ : -22.1
 σ : 111.9

Channel 2
mn: -1130
mx: 977
 μ : -24.1
 σ : 118.9

Processed Wed Mar 4 20:15:43 2015 by ELM ver.2012-10-06 from 001__elm20150227_155735__dat00.bin

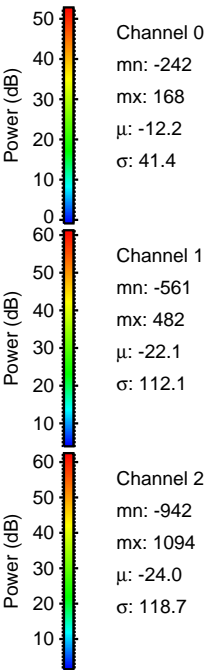
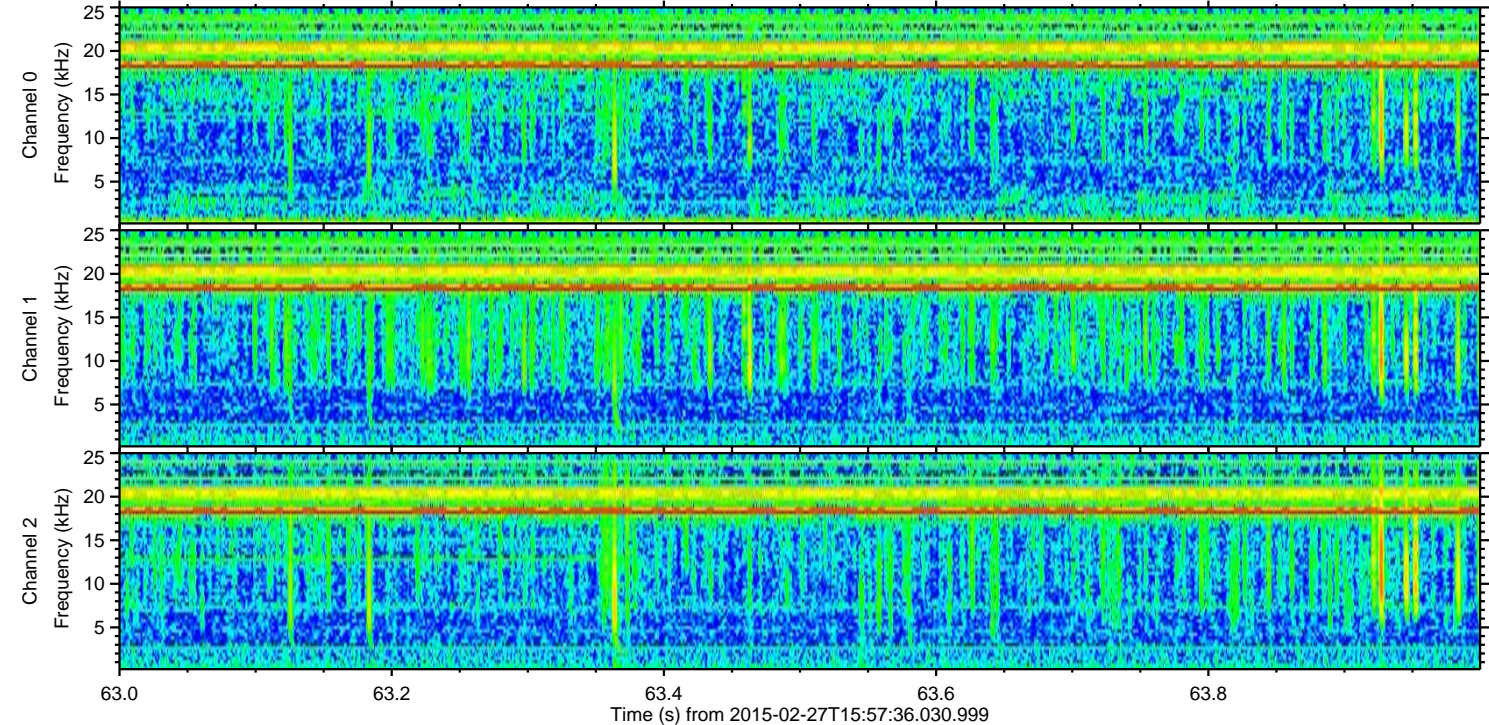
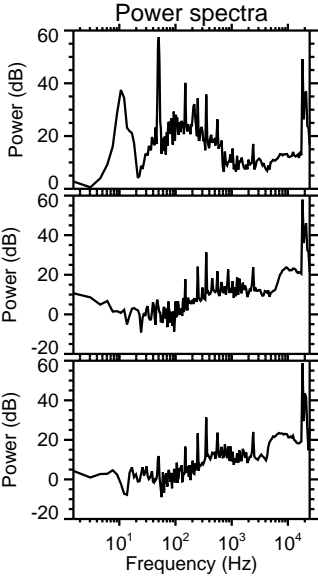
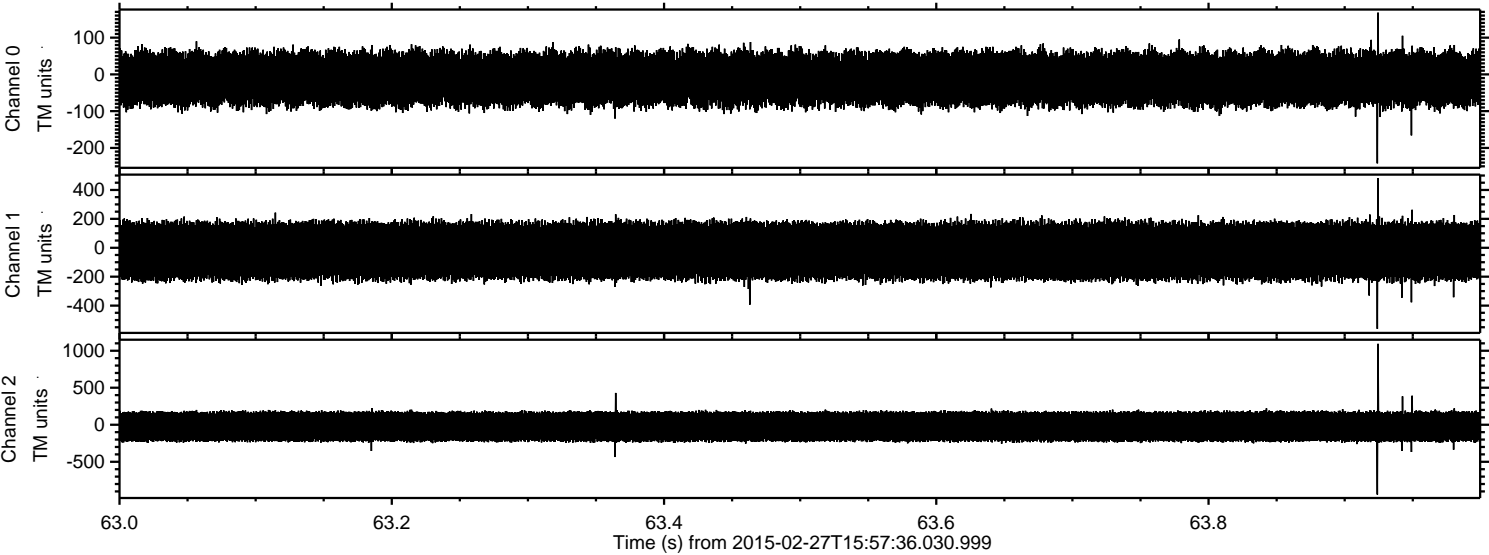

Processed Wed Mar 4 20:15:44 2015 by ELM ver.2012-10-06 from 001__elm20150227_155735__dat00.bin

