

ELMAVAN 3D WAVEFORMS (Measured data sampled at 50 kHz) 49805 packets of 144 samples from 2015-02-27T13:37:31.618.999.

Processed Wed Mar 4 18:27:40 2015 by ELM ver.2012-10-06 from 001__elm20150227_133730__dat00.bin

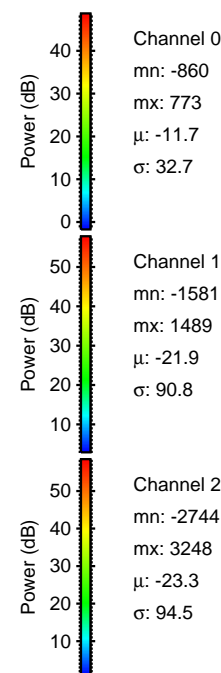
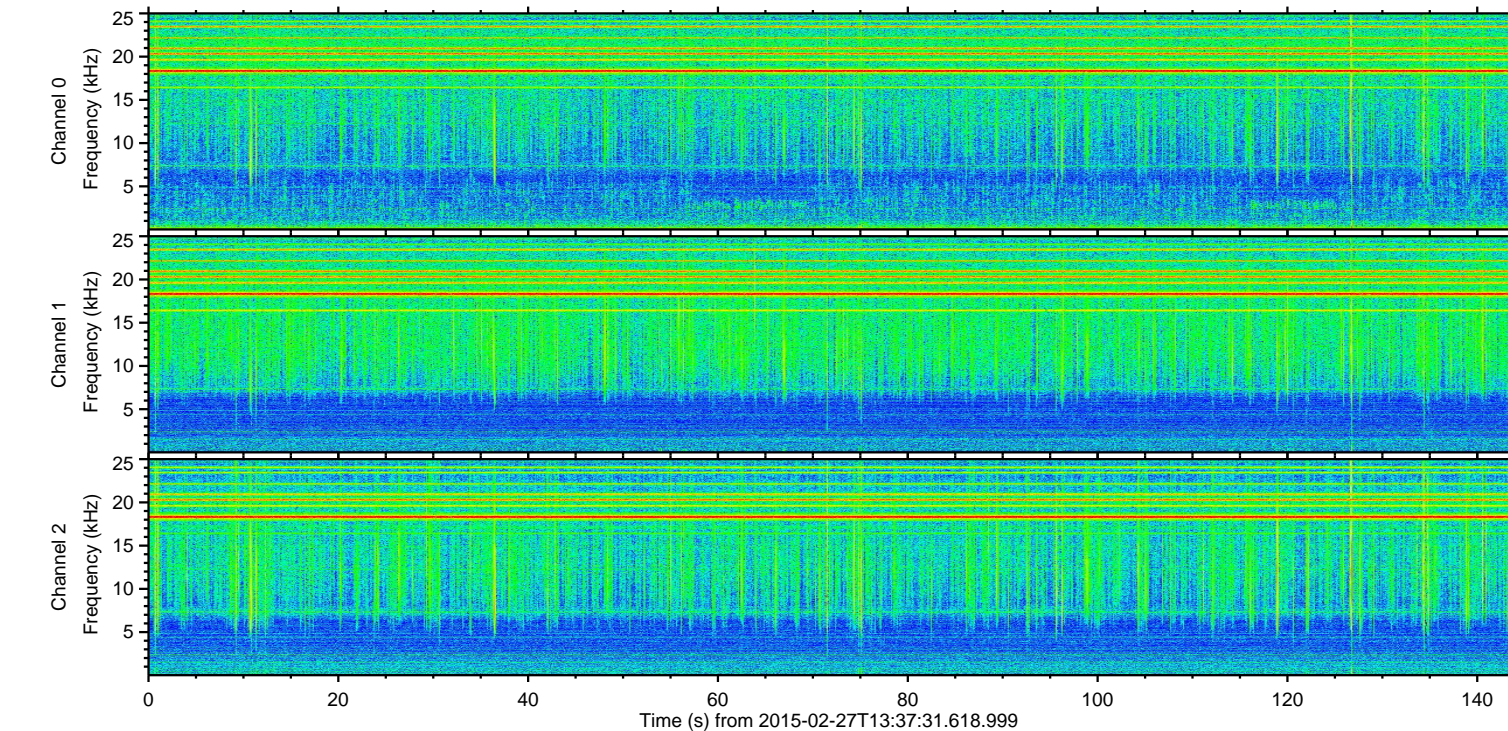
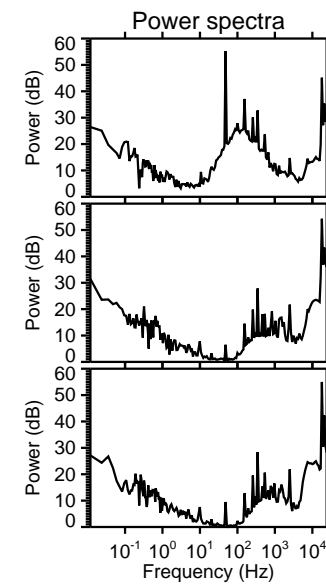
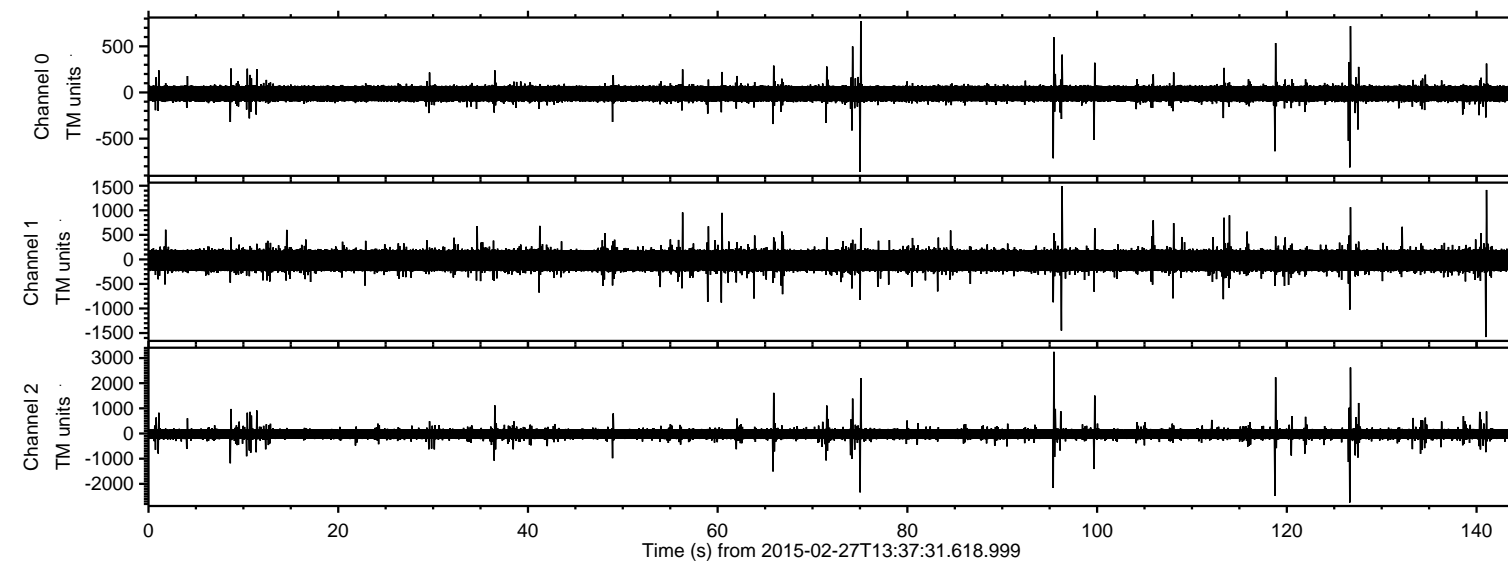

ELMAVAN 3D WAVEFORMS (Measured data sampled at 50 kHz) 49805 packets of 144 samples from 2015-02-27T13:37:31.618.999. Part 96/144

Processed Wed Mar 4 18:27:52 2015 by ELM ver.2012-10-06 from 001__elm20150227_133730__dat00.bin

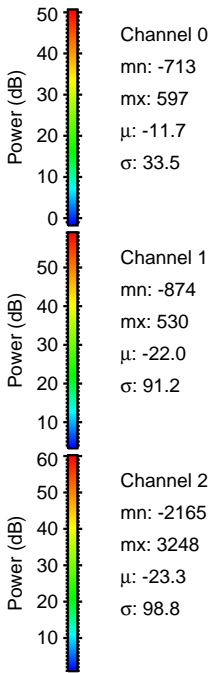
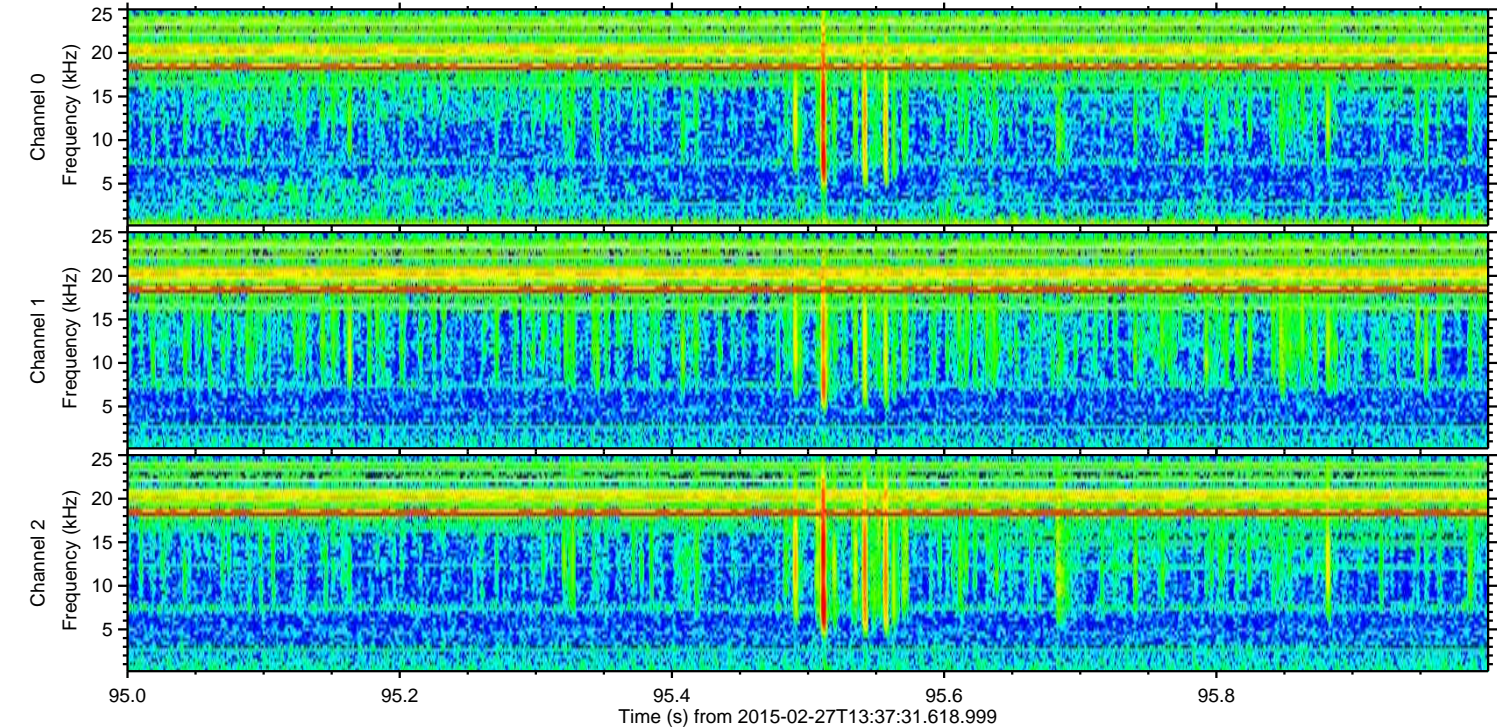
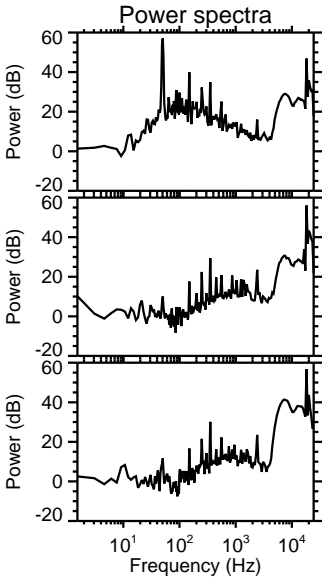
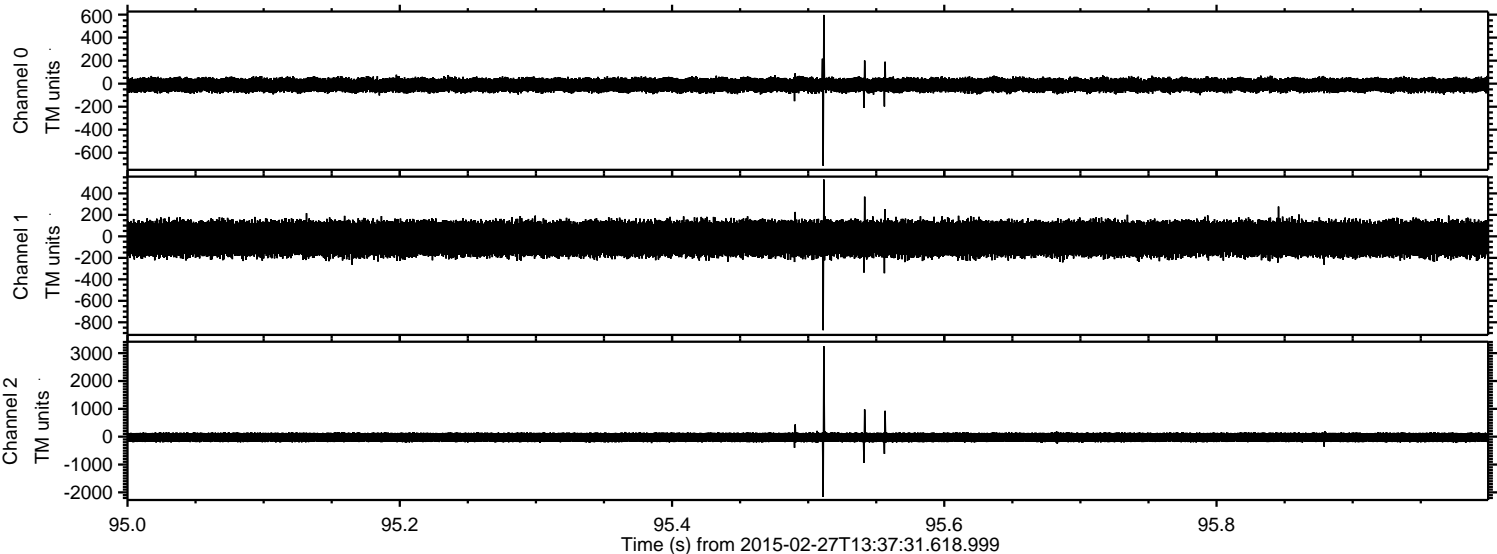

ELMAVAN 3D WAVEFORMS (Measured data sampled at 50 kHz) 49805 packets of 144 samples from 2015-02-27T13:37:31.618.999. Part 127/144

Processed Wed Mar 4 18:27:53 2015 by ELM ver.2012-10-06 from 001__elm20150227_133730__dat00.bin

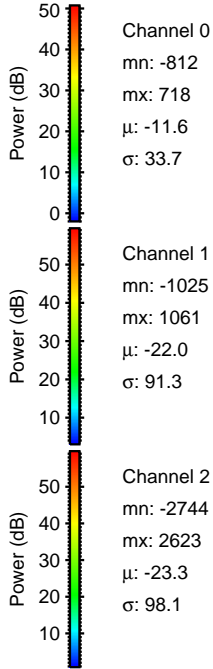
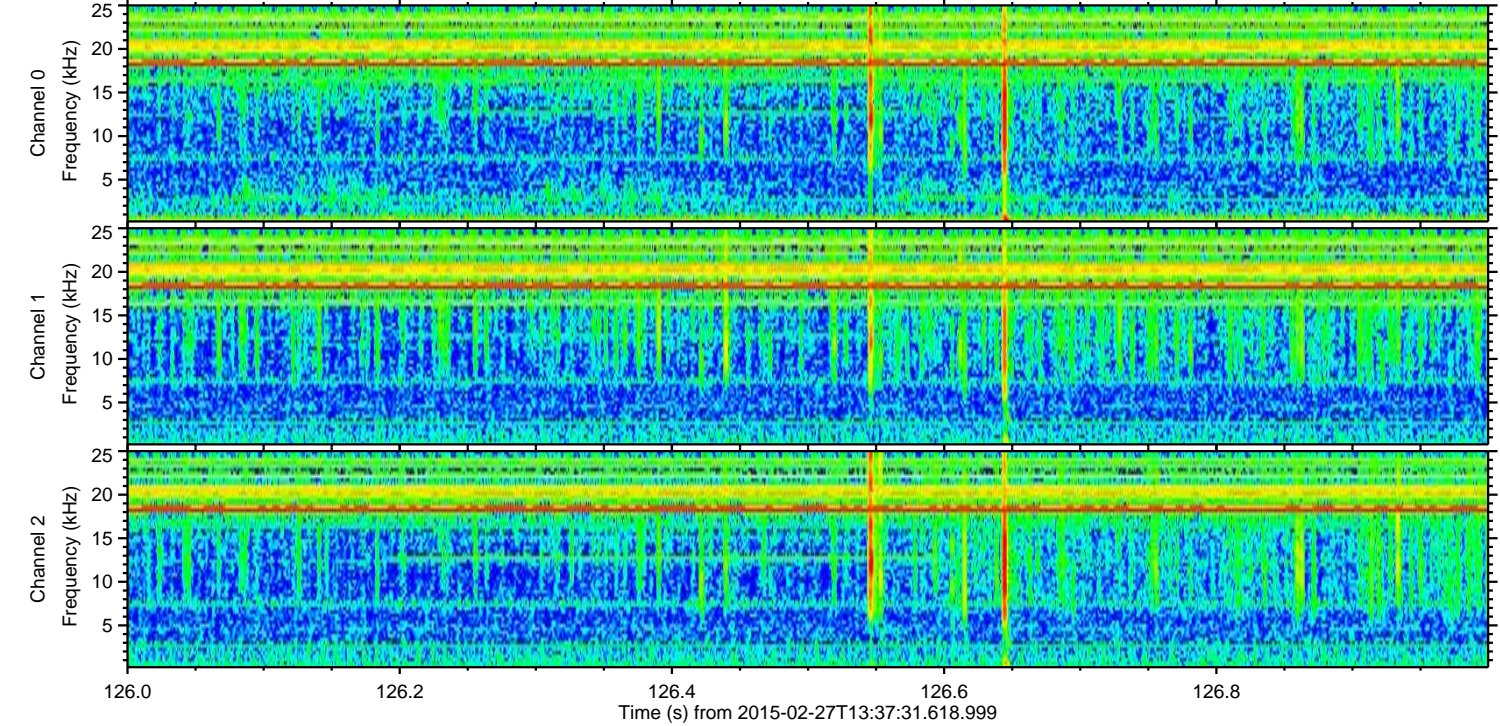
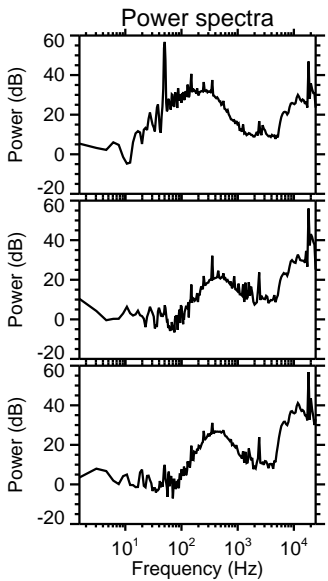
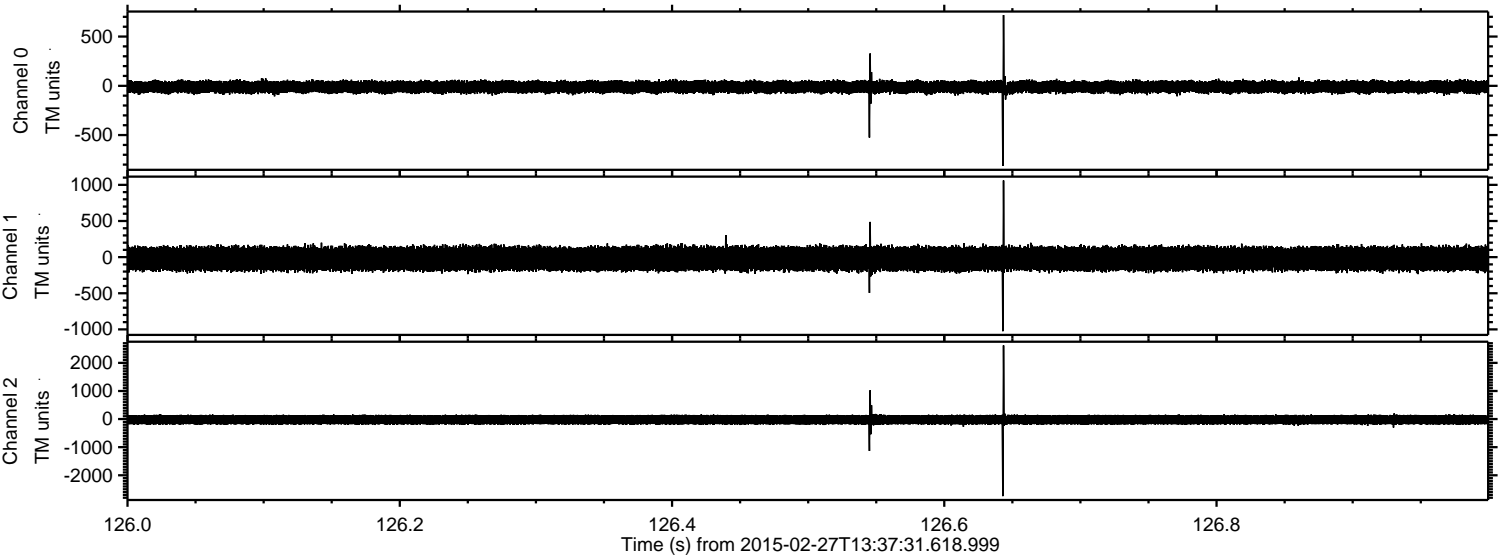

ELMAVAN 3D WAVEFORMS (Measured data sampled at 50 kHz) 49805 packets of 144 samples from 2015-02-27T13:37:31.618.999. Part 119/144

Processed Wed Mar 4 18:27:54 2015 by ELM ver.2012-10-06 from 001__elm20150227_133730__dat00.bin

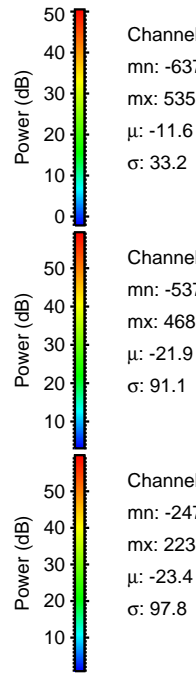
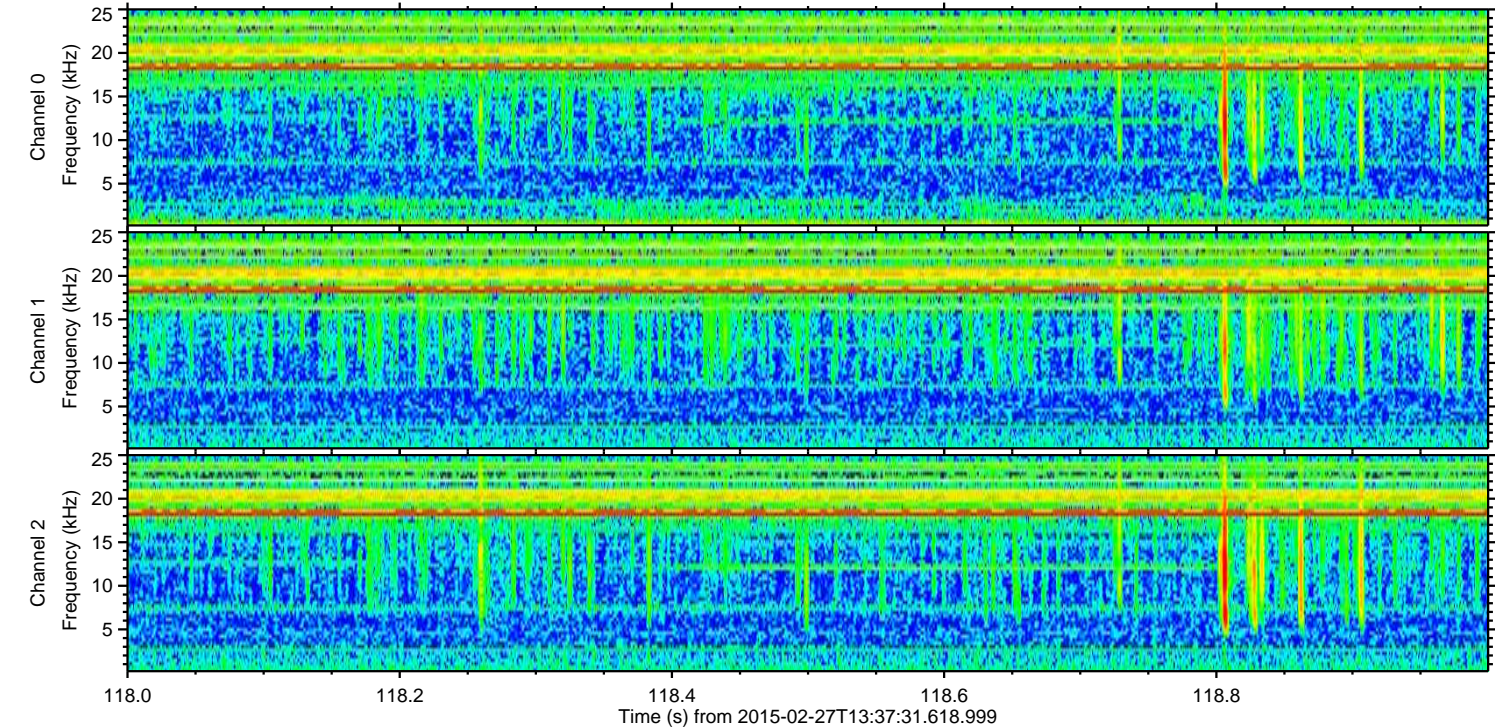
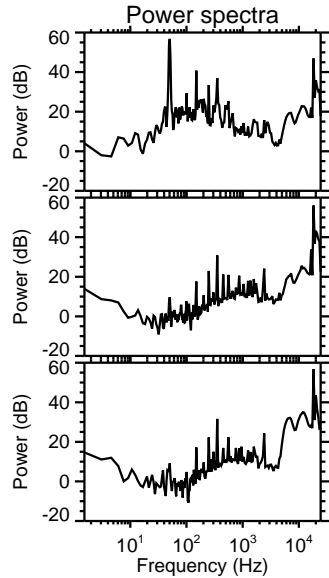
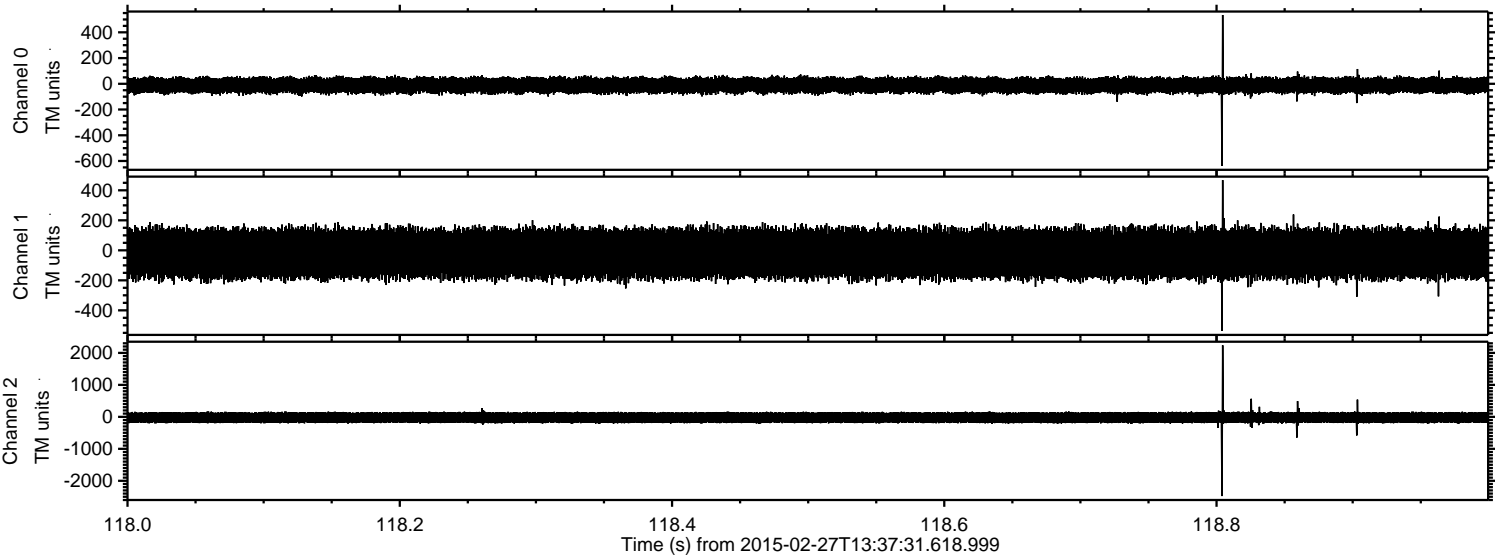

Processed Wed Mar 4 18:27:55 2015 by ELM ver.2012-10-06 from 001__elm20150227_133730__dat00.bin

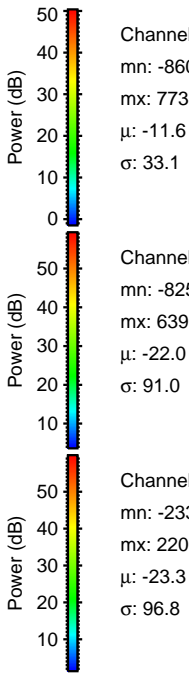
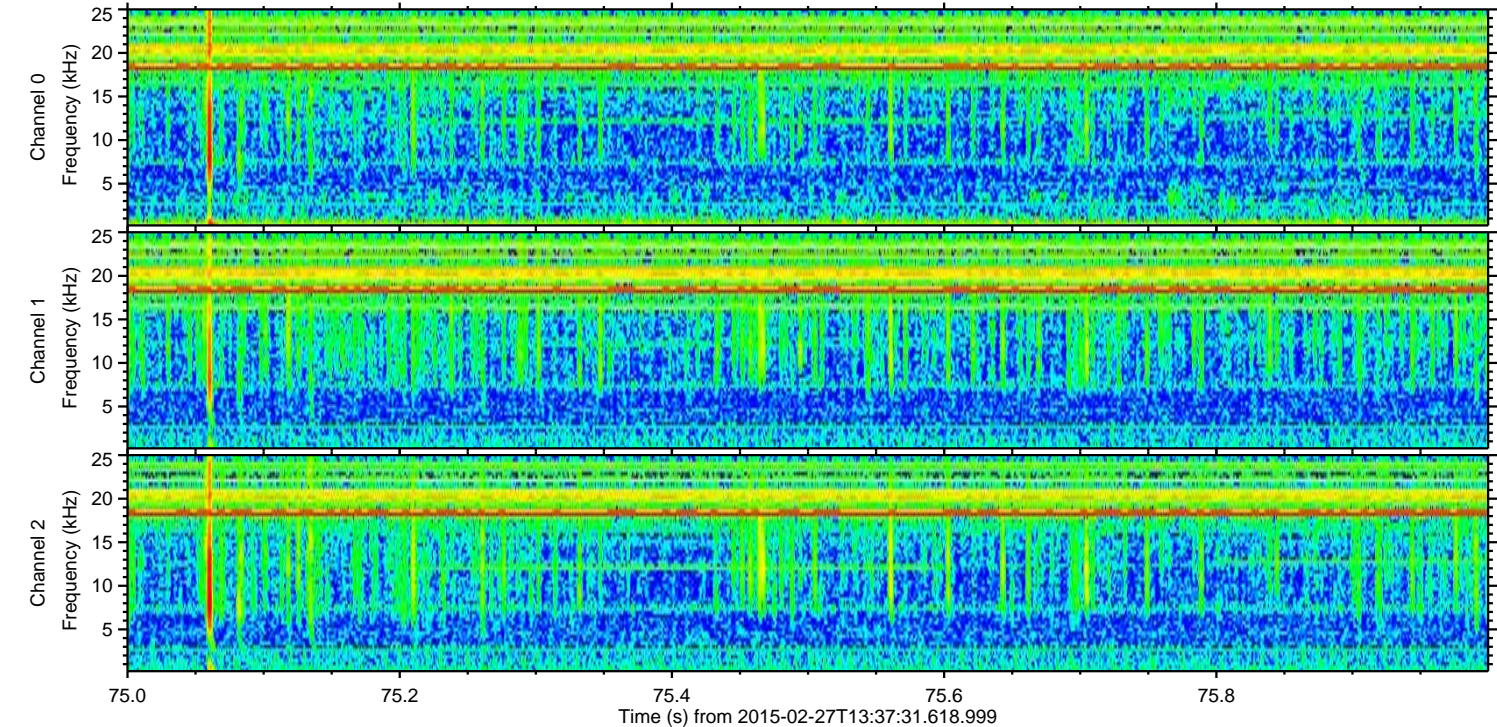
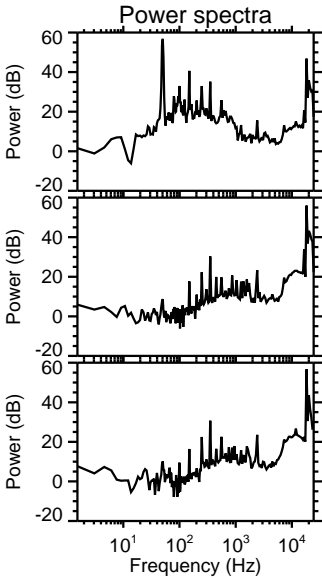
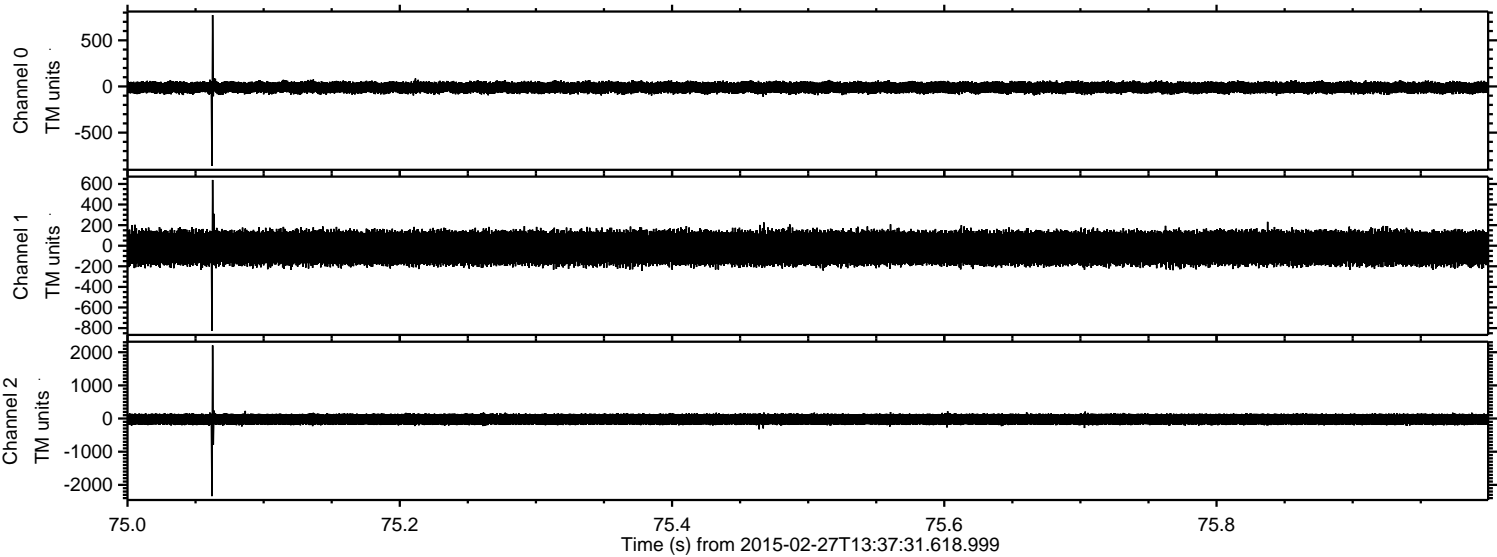

Processed Wed Mar 4 18:27:56 2015 by ELM ver.2012-10-06 from 001__elm20150227_133730__dat00.bin

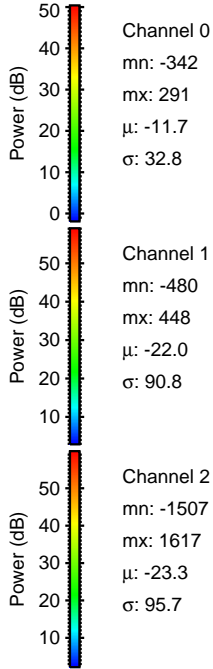
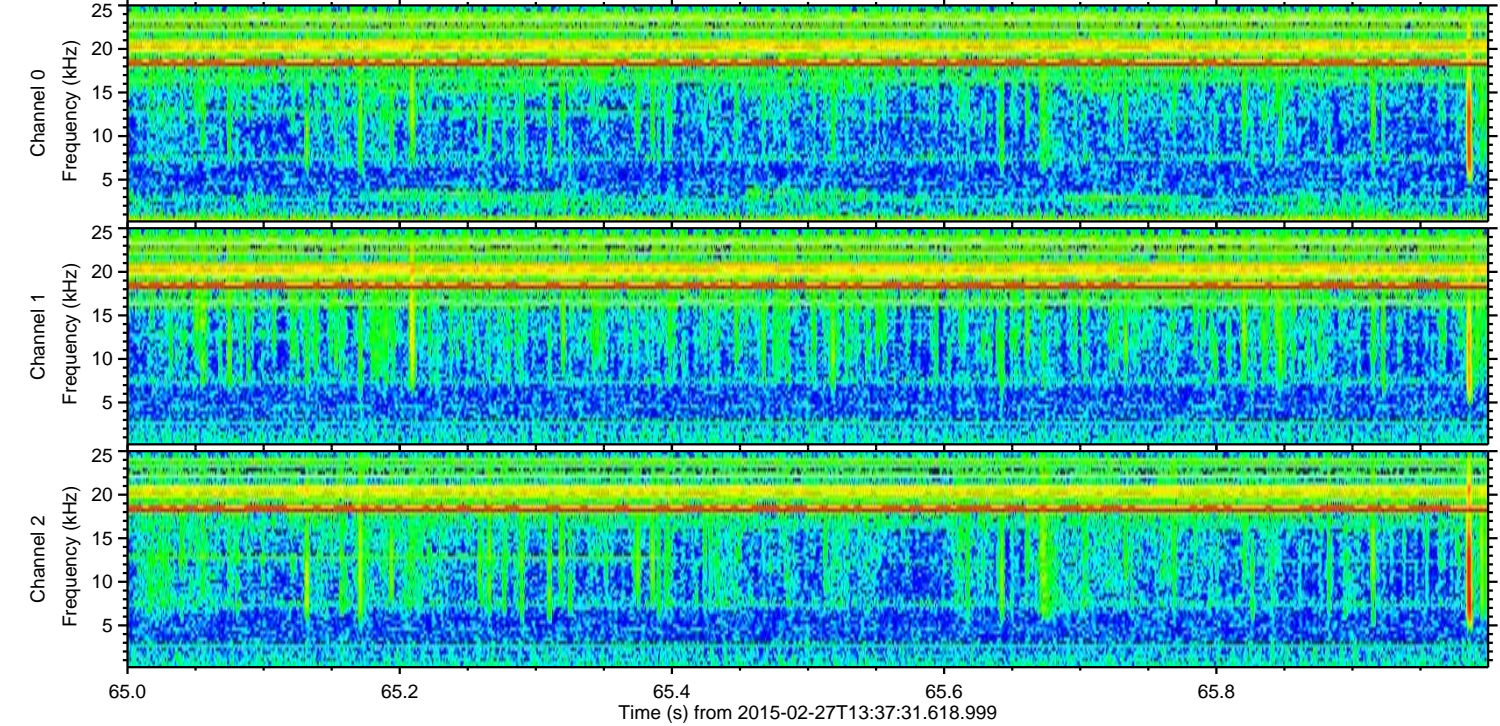
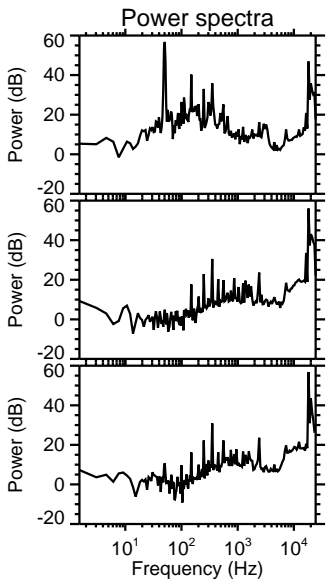
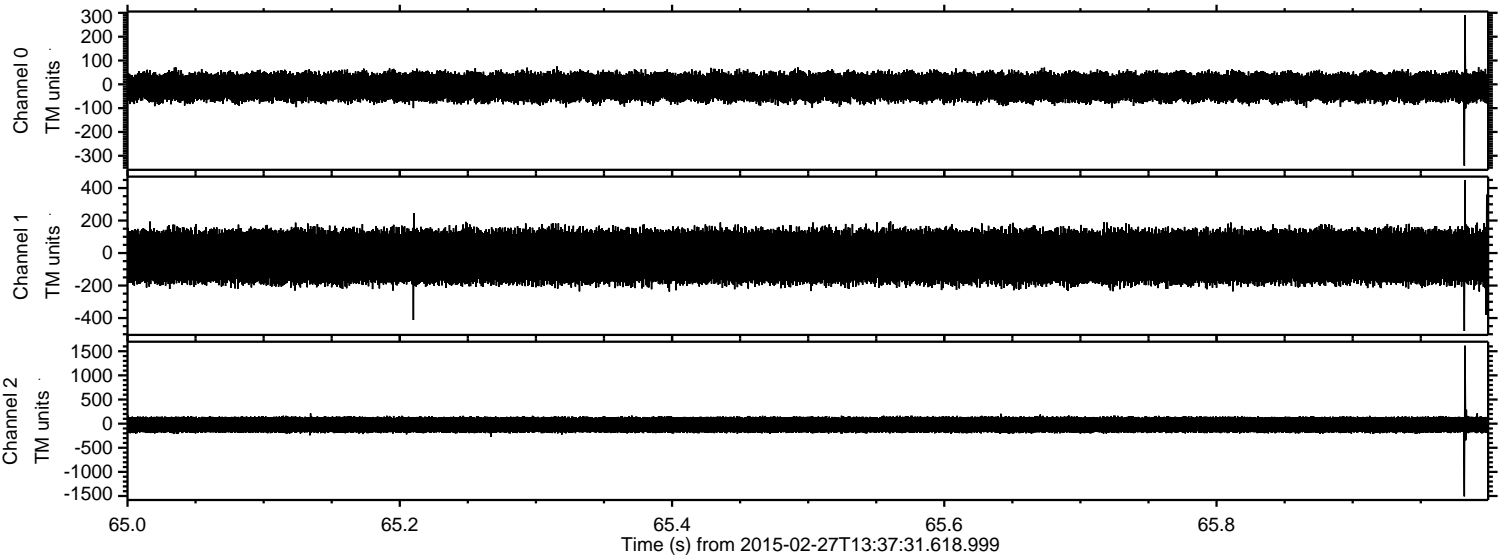

Processed Wed Mar 4 18:27:56 2015 by ELM ver.2012-10-06 from 001__elm20150227_133730__dat00.bin

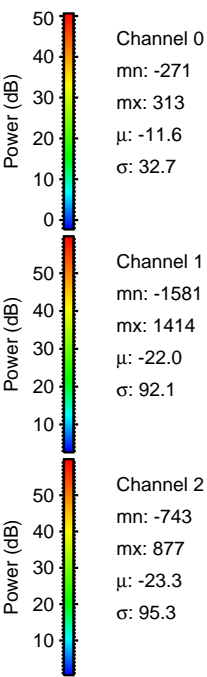
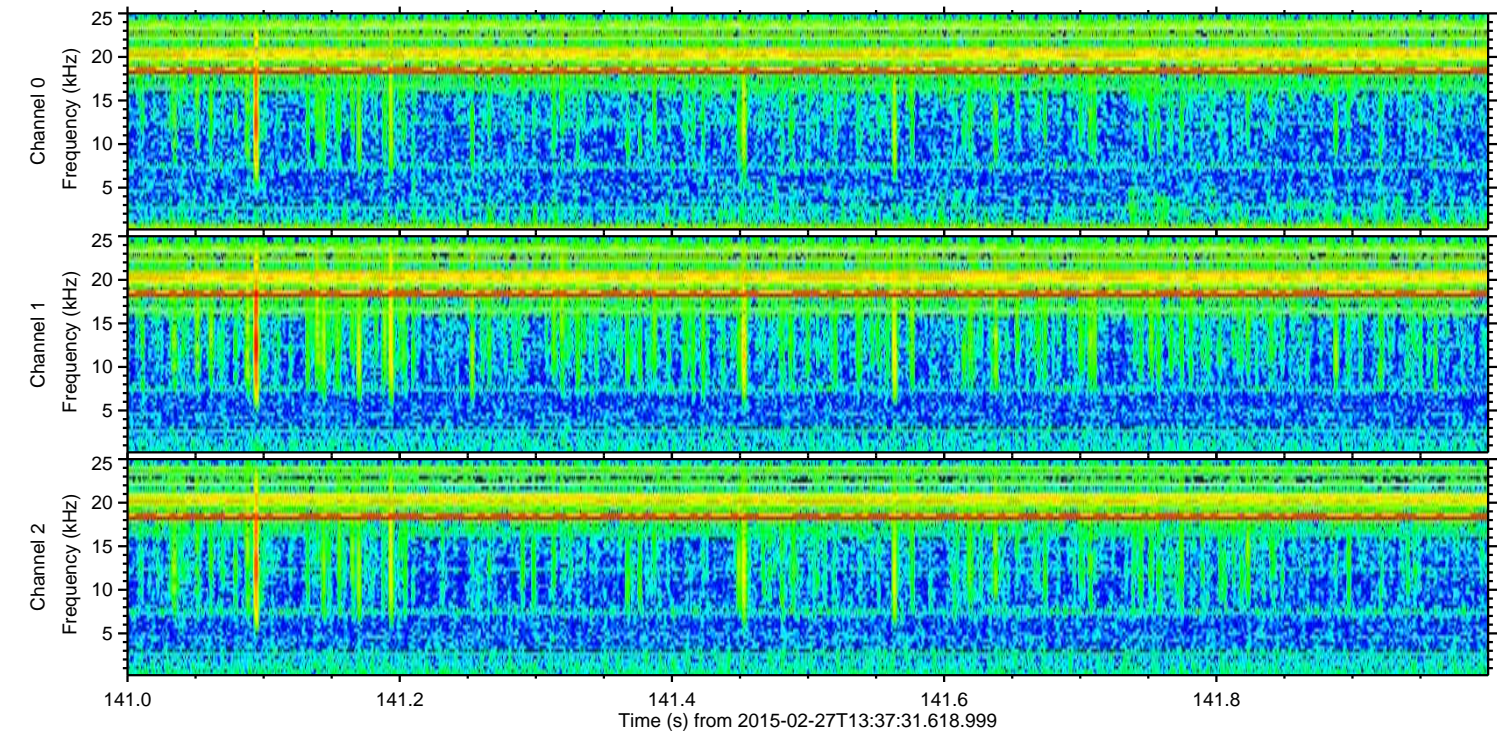
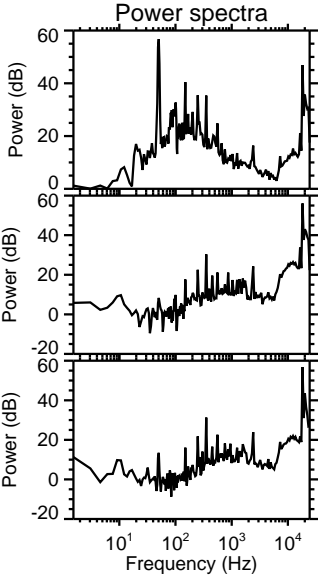
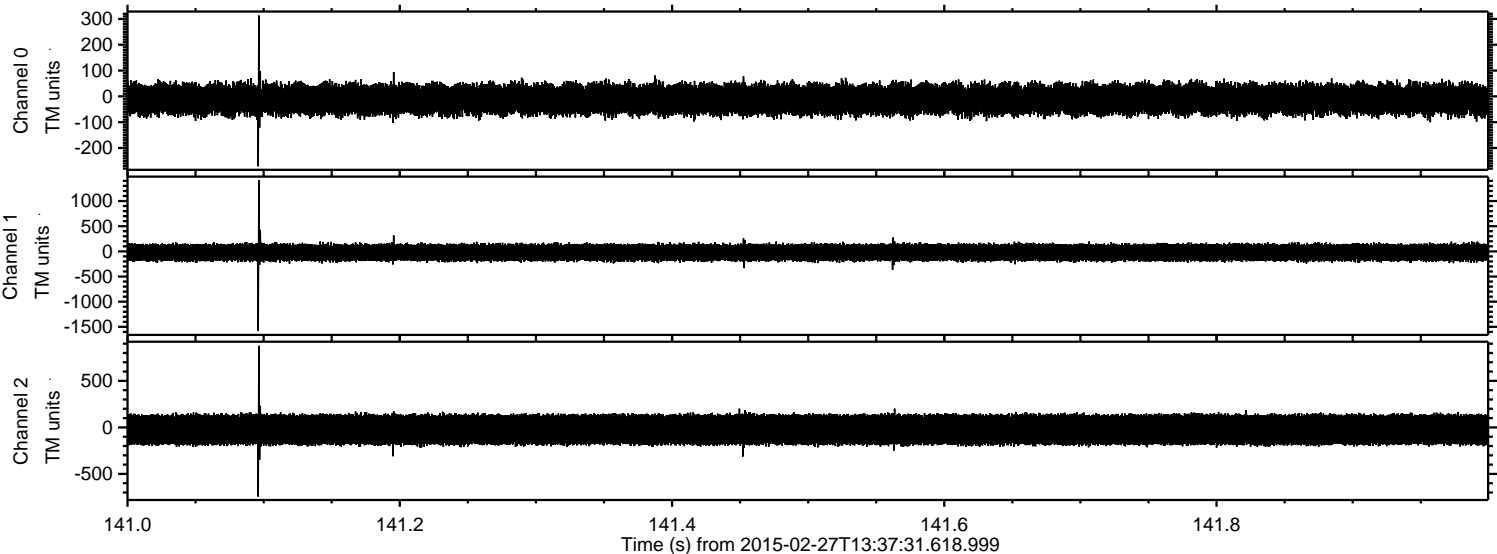

ELMAVAN 3D WAVEFORMS (Measured data sampled at 50 kHz) 49805 packets of 144 samples from 2015-02-27T13:37:31.618.999. Part 100/144

Processed Wed Mar 4 18:27:57 2015 by ELM ver.2012-10-06 from 001__elm20150227_133730__dat00.bin

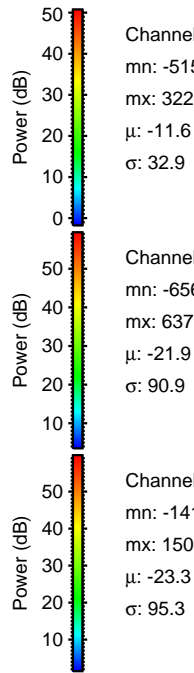
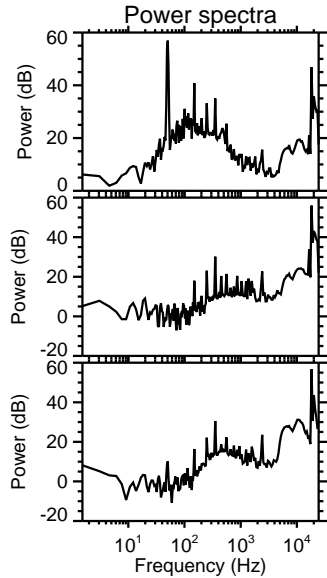
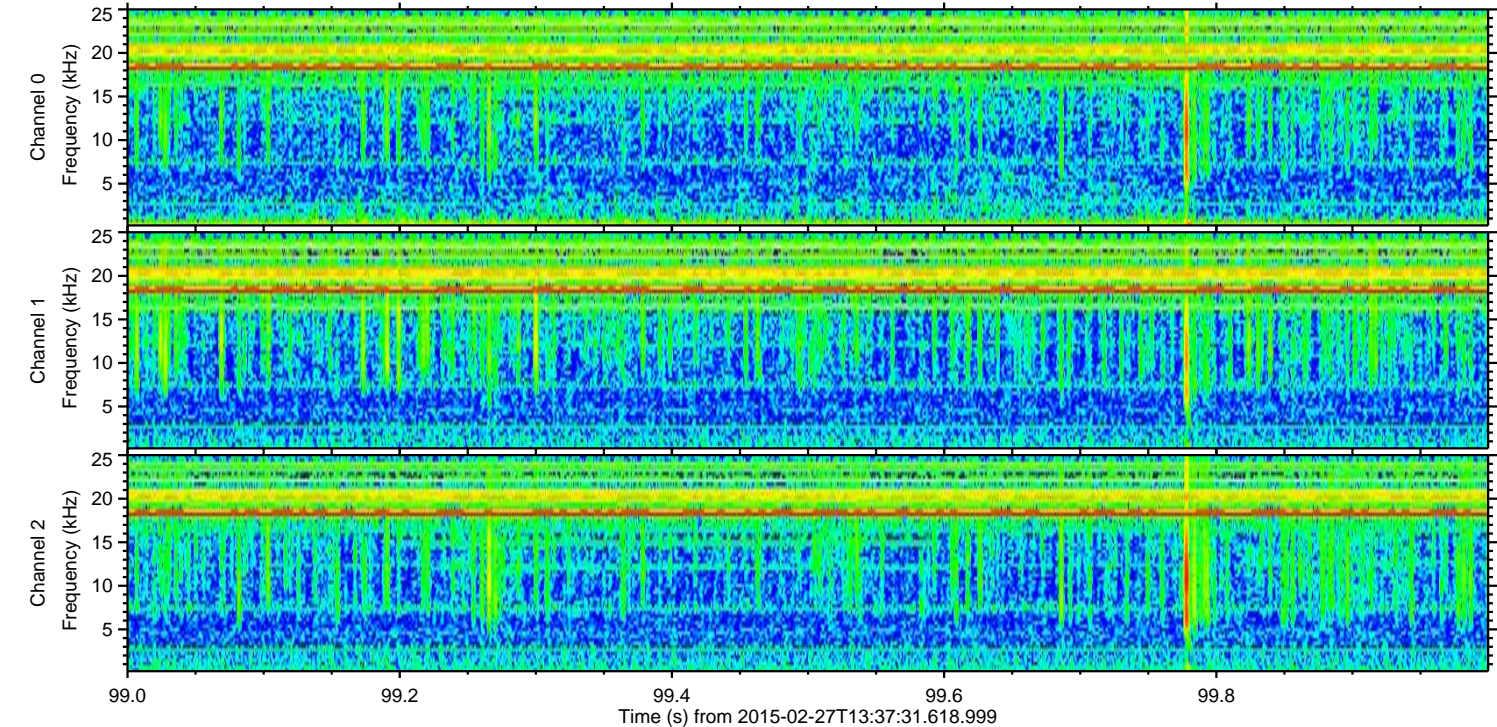
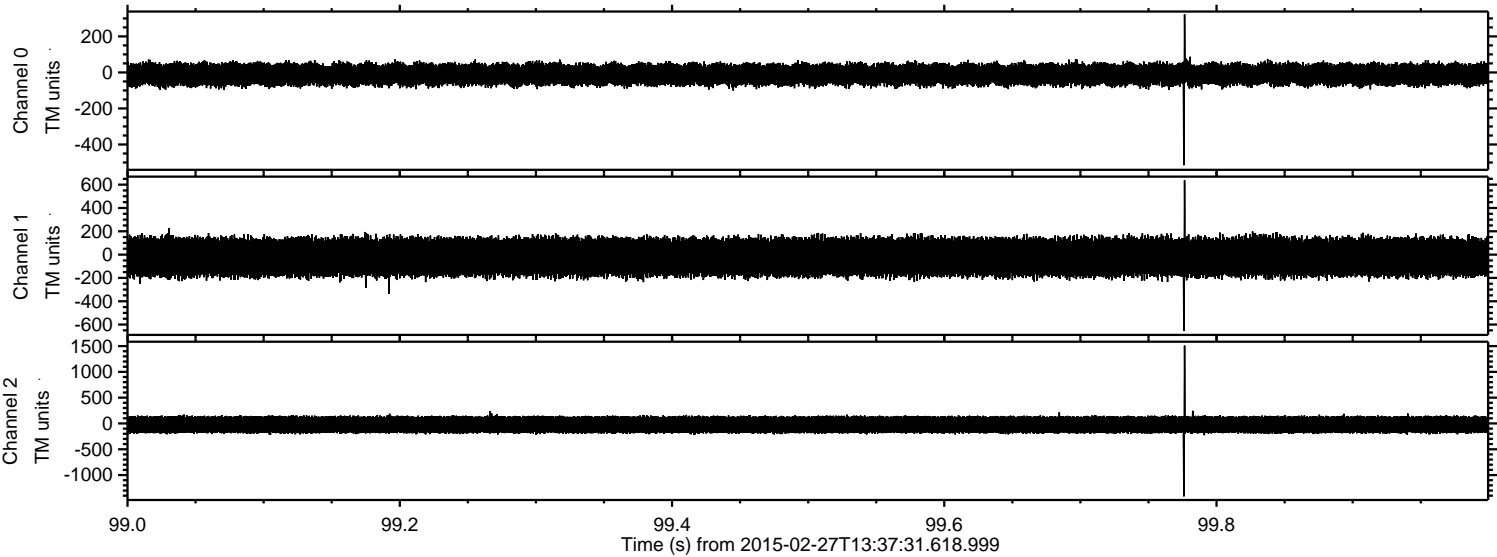

Processed Wed Mar 4 18:27:58 2015 by ELM ver.2012-10-06 from 001__elm20150227_133730__dat00.bin

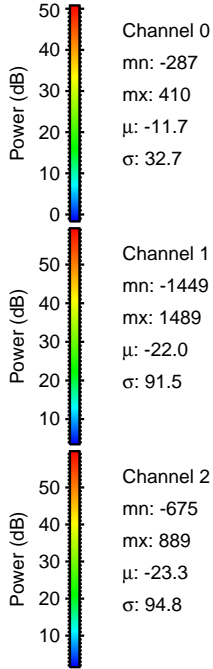
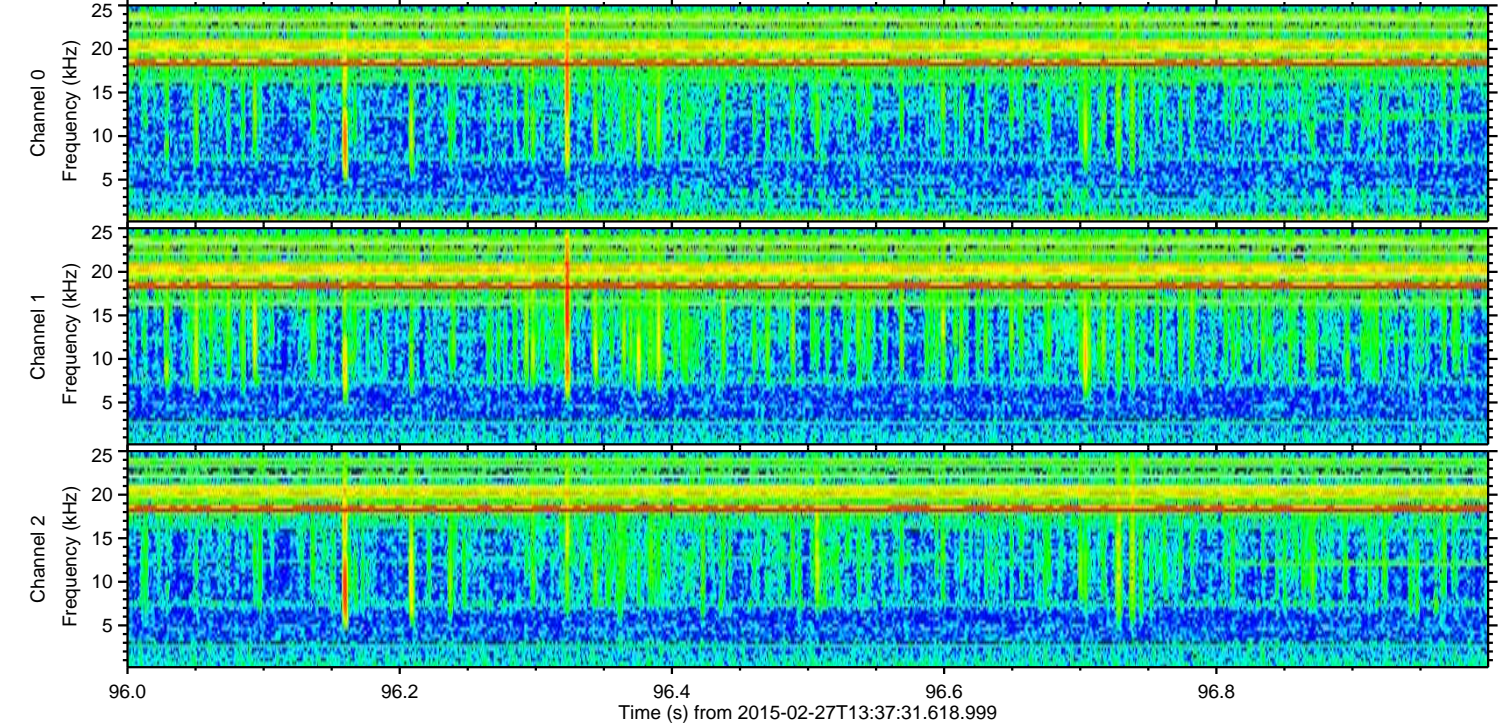
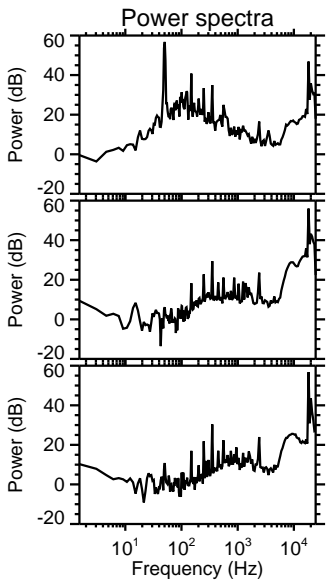
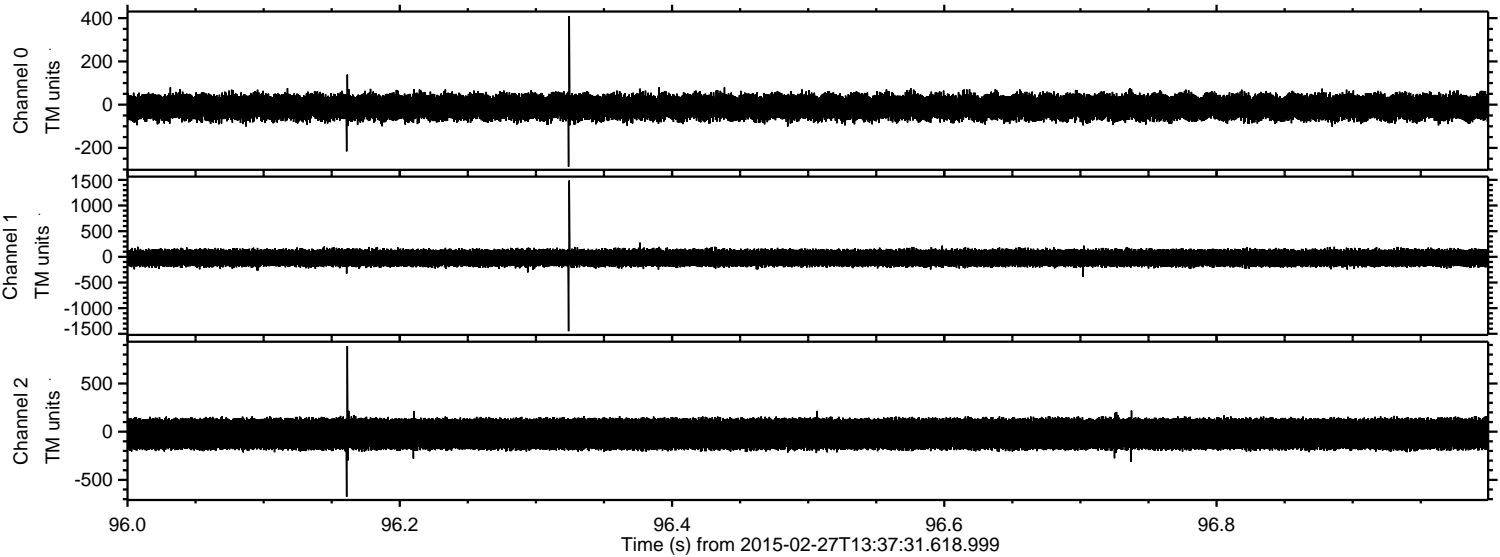

Processed Wed Mar 4 18:27:59 2015 by ELM ver.2012-10-06 from 001__elm20150227_133730__dat00.bin

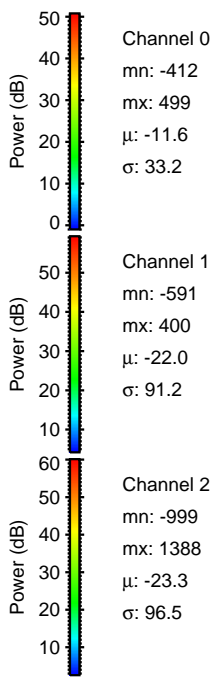
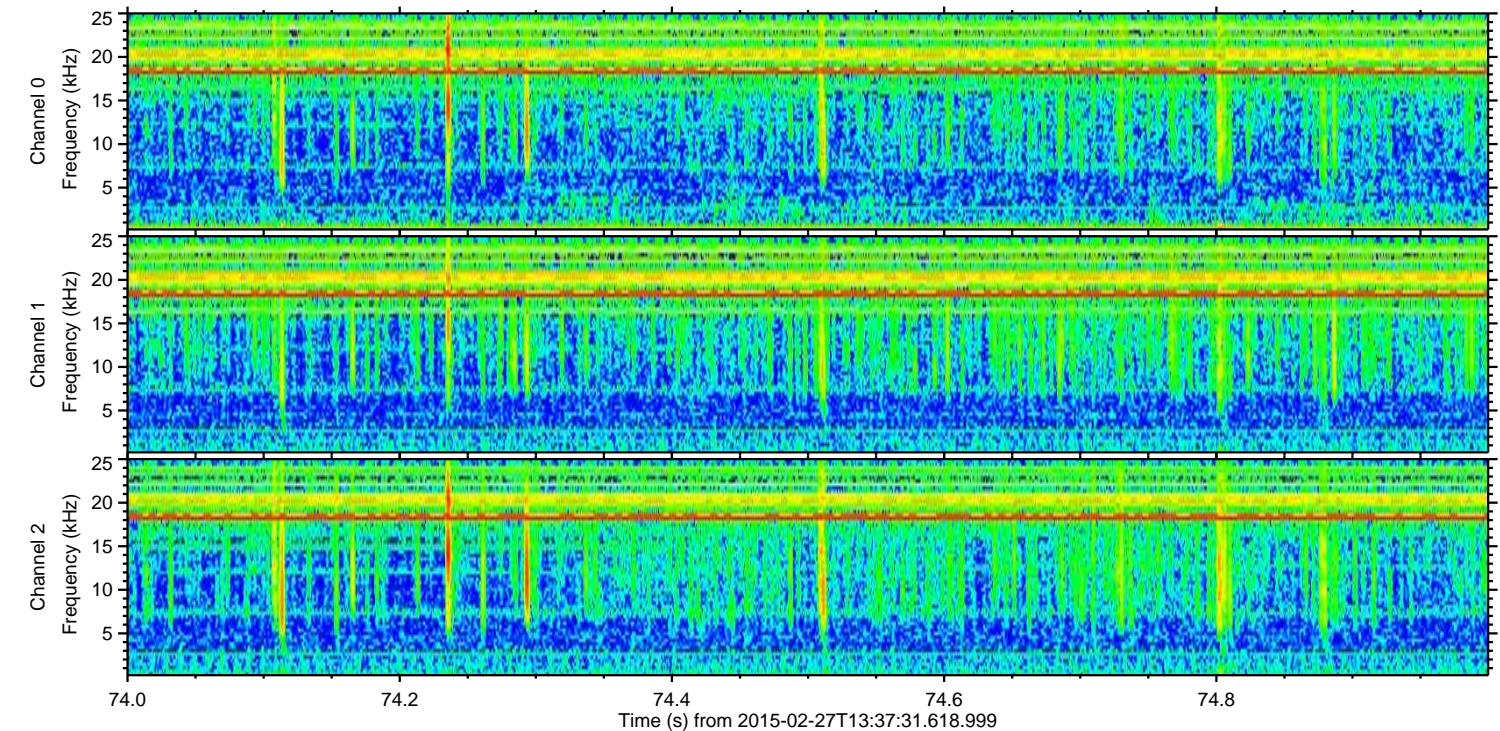
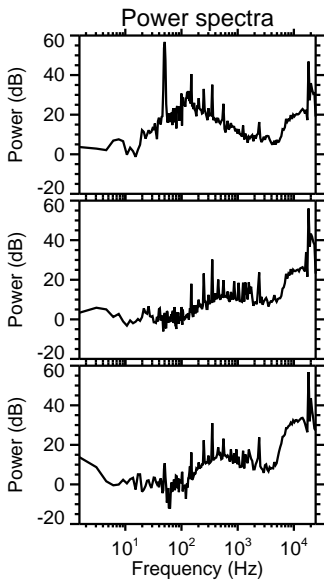
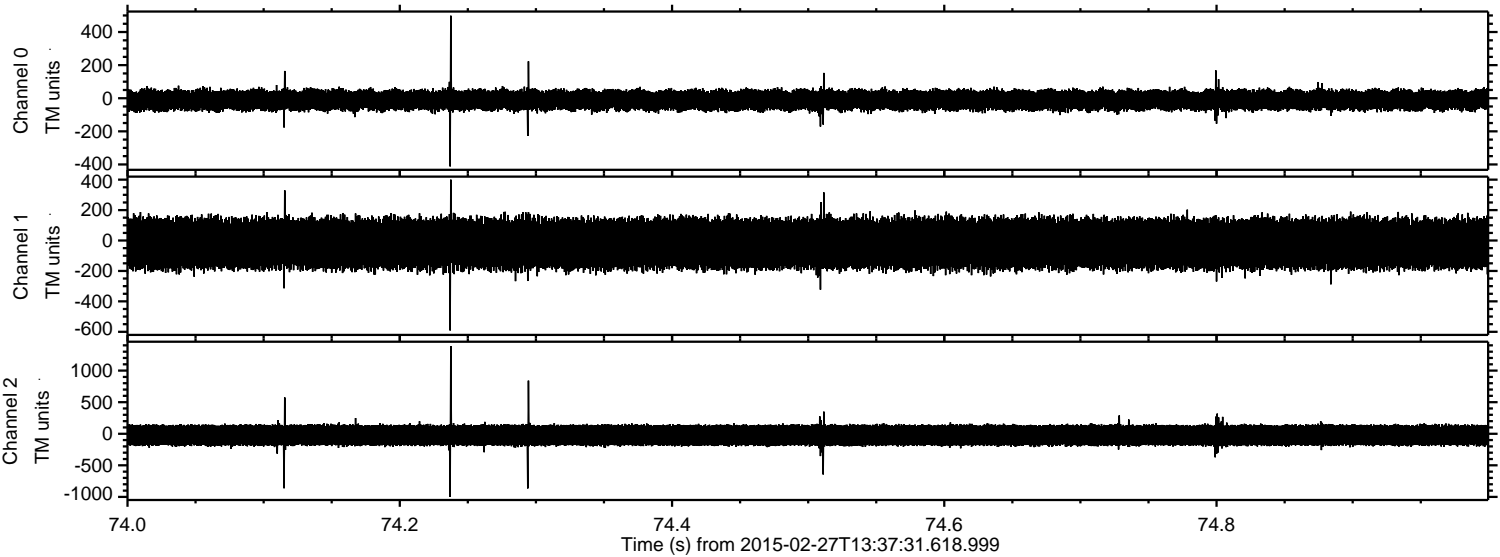

Processed Wed Mar 4 18:28:00 2015 by ELM ver.2012-10-06 from 001__elm20150227_133730__dat00.bin

