

ELMAVAN 3D WAVEFORMS (Measured data sampled at 50 kHz) 49804 packets of 144 samples from 2015-02-27T10:42:26.019.999.

Processed Wed Mar 4 16:32:43 2015 by ELM ver.2012-10-06 from 001__elm20150227_104225__dat00.bin

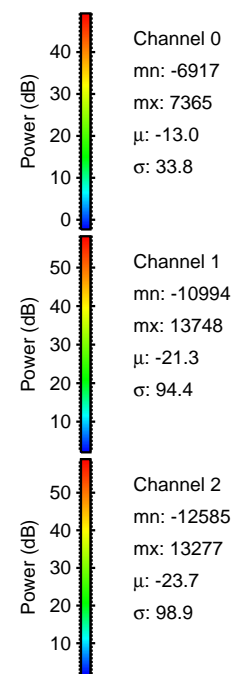

Processed Wed Mar 4 16:32:54 2015 by ELM ver.2012-10-06 from 001__elm20150227_104225__dat00.bin

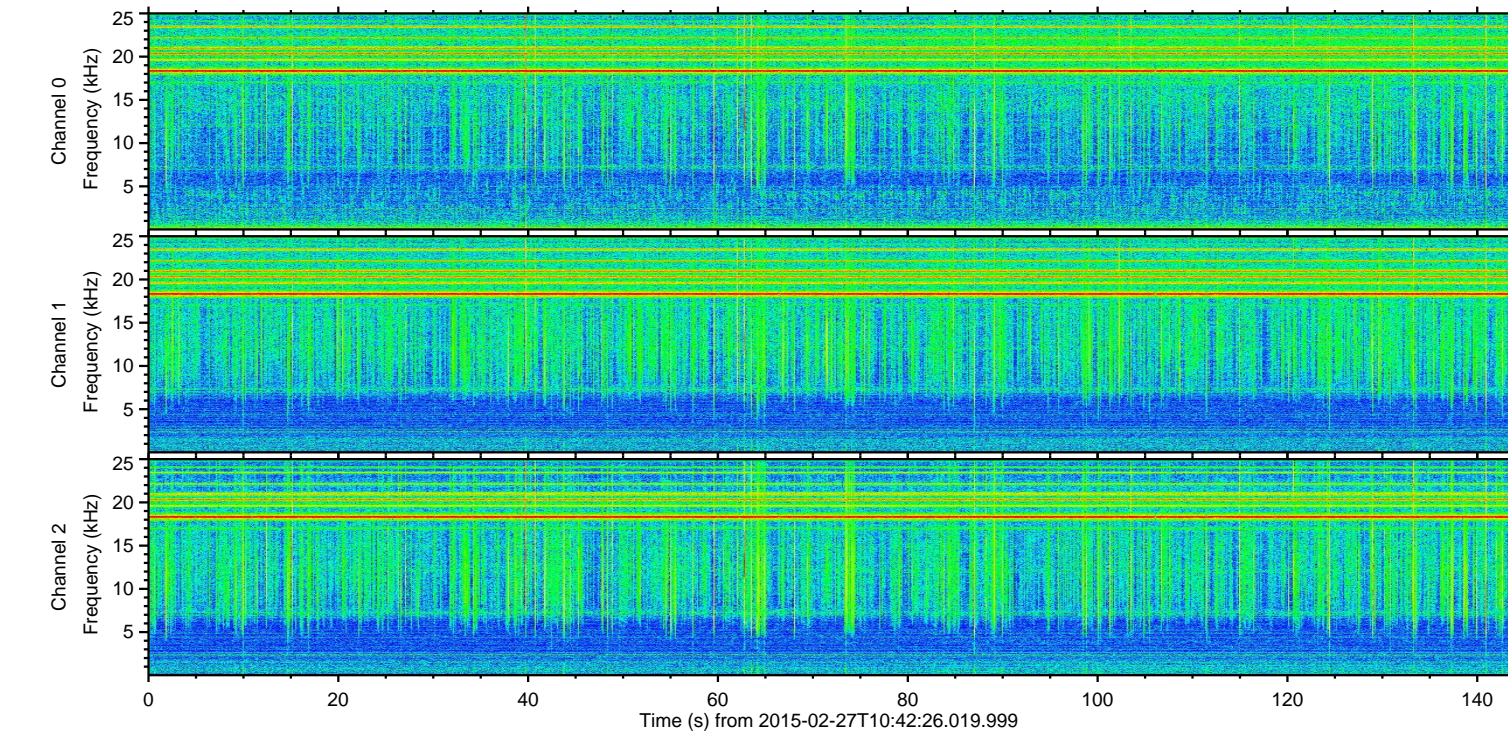
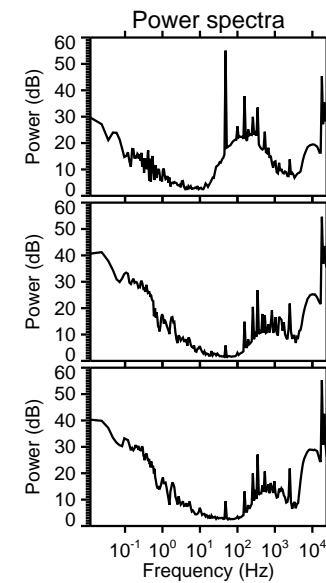
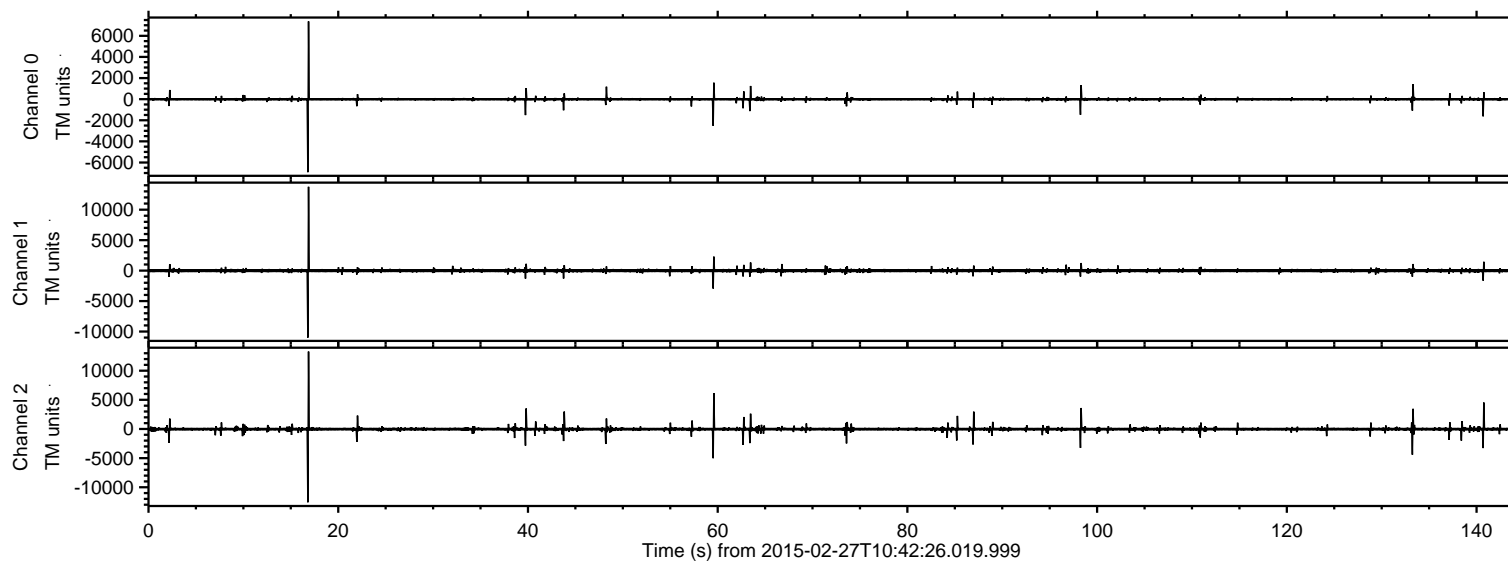
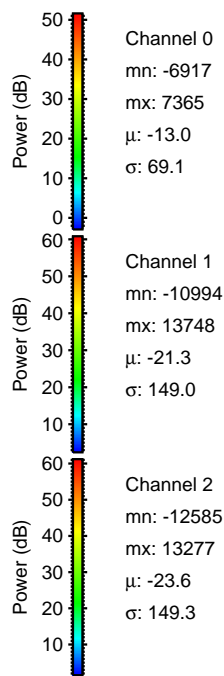
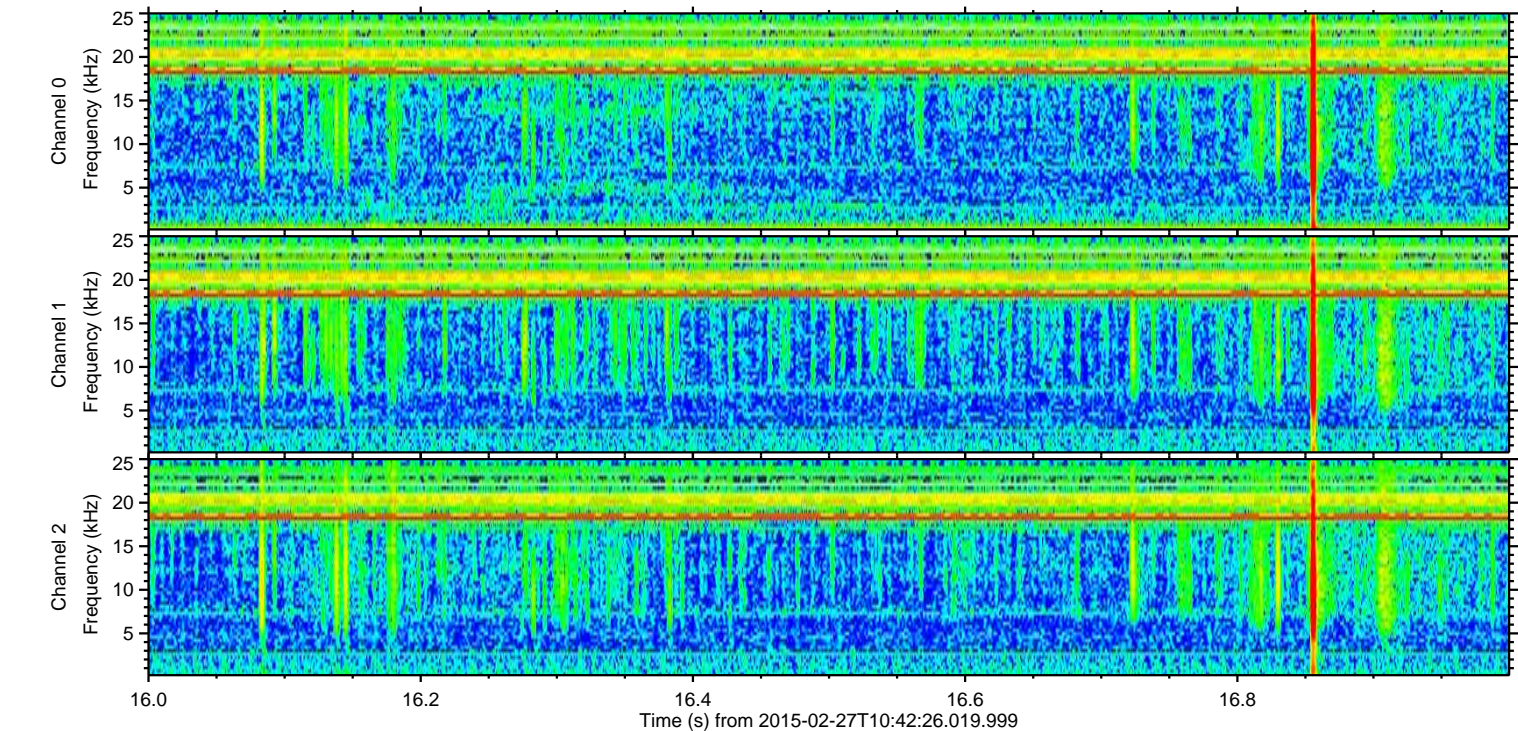
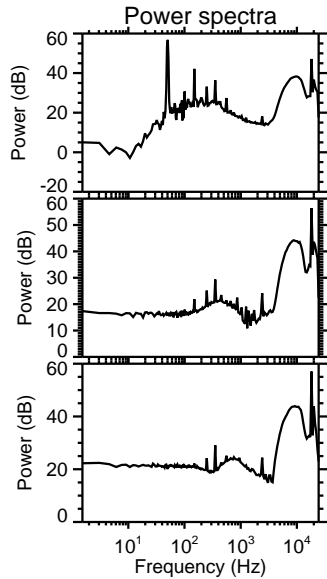
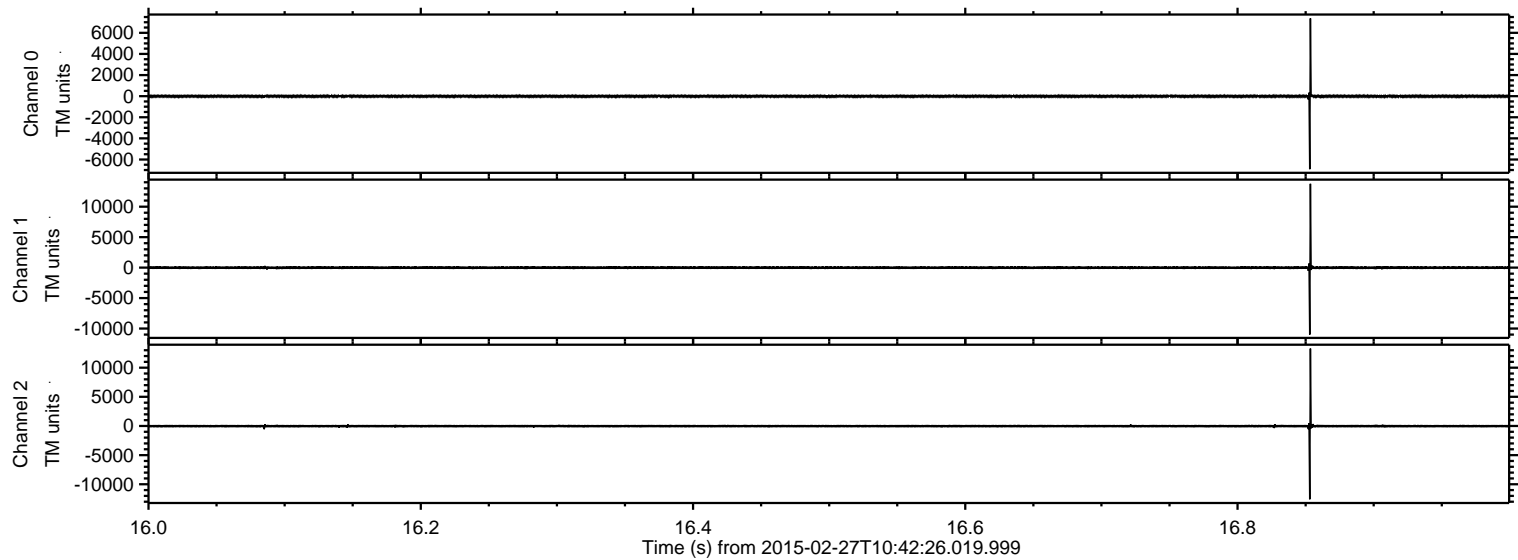

Processed Wed Mar 4 16:32:55 2015 by ELM ver.2012-10-06 from 001__elm20150227_104225__dat00.bin

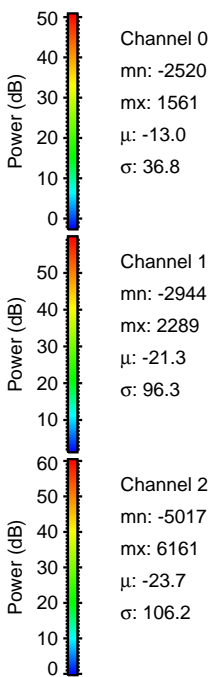
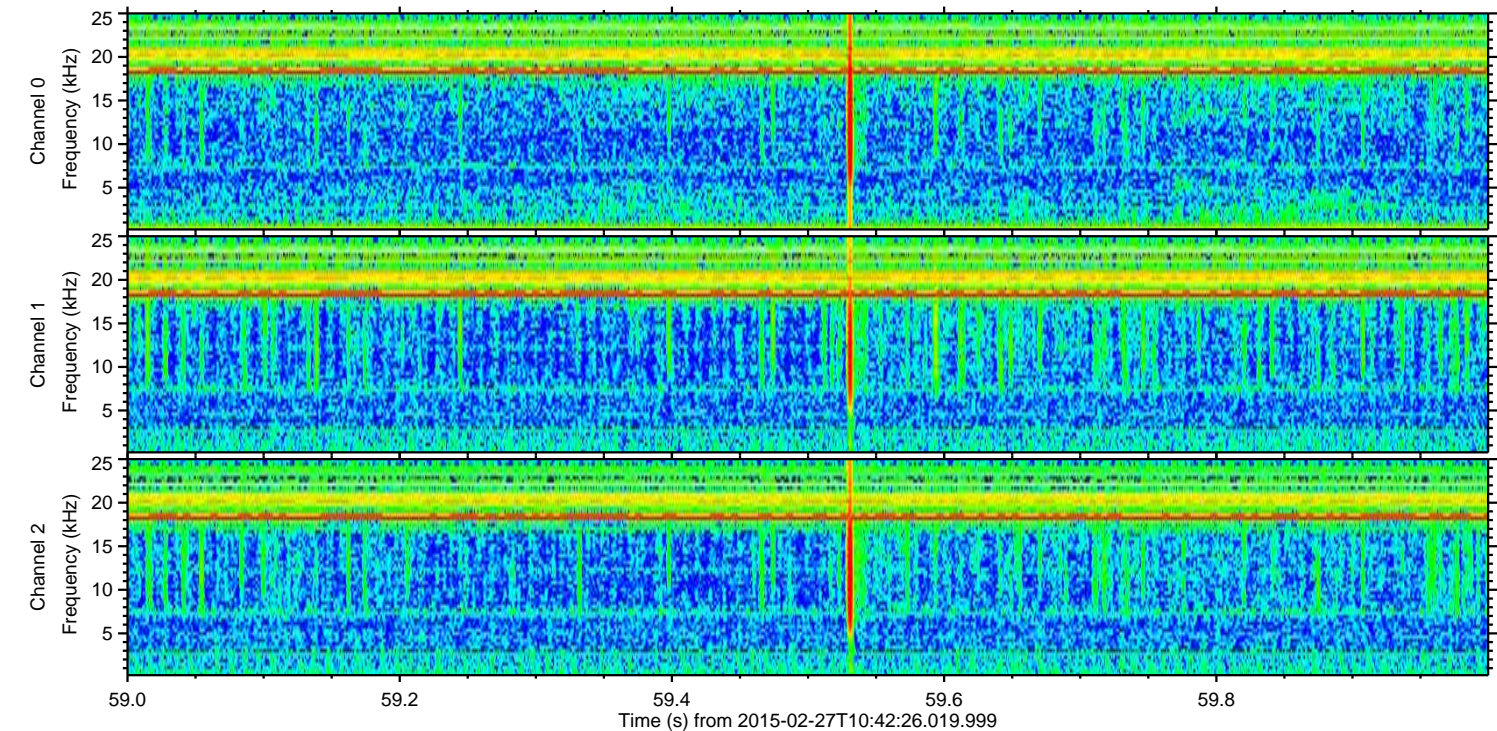
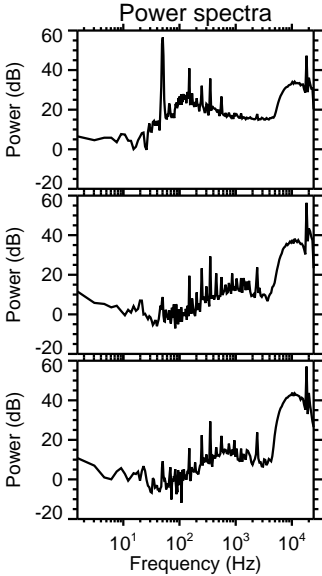
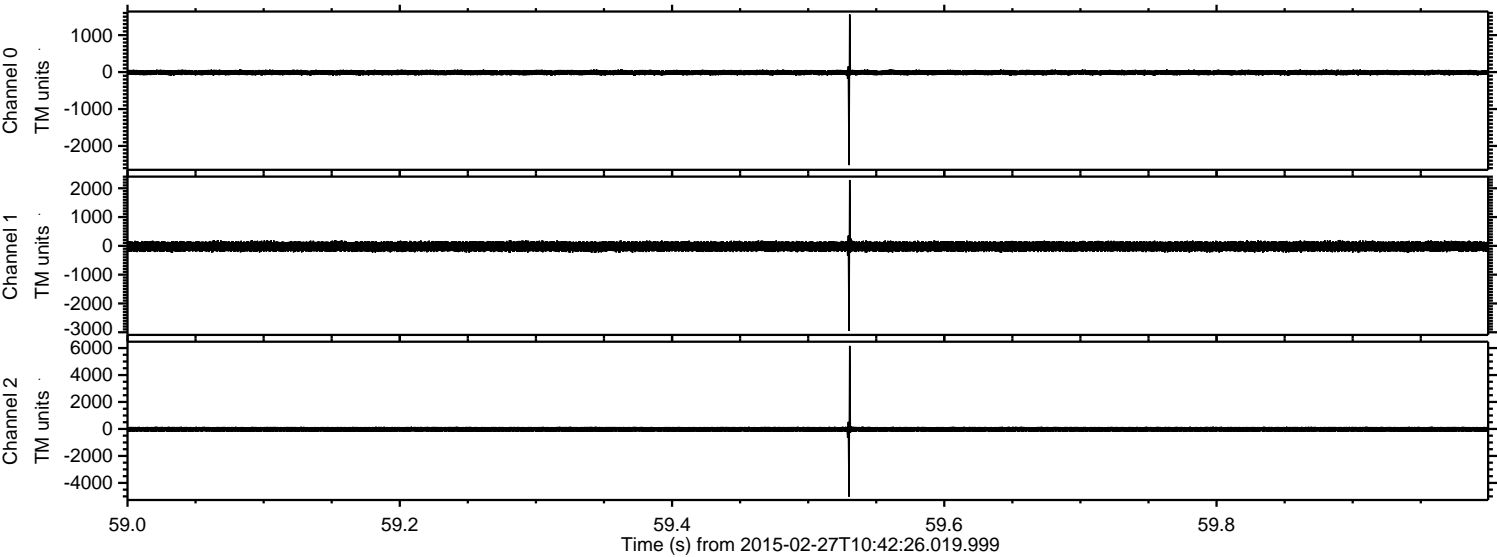

ELMAVAN 3D WAVEFORMS (Measured data sampled at 50 kHz) 49804 packets of 144 samples from 2015-02-27T10:42:26.019.999. Part 141/144

Processed Wed Mar 4 16:32:56 2015 by ELM ver.2012-10-06 from 001__elm20150227_104225__dat00.bin

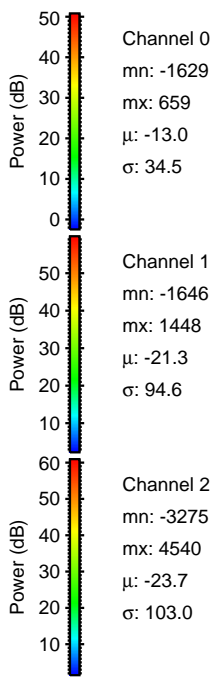
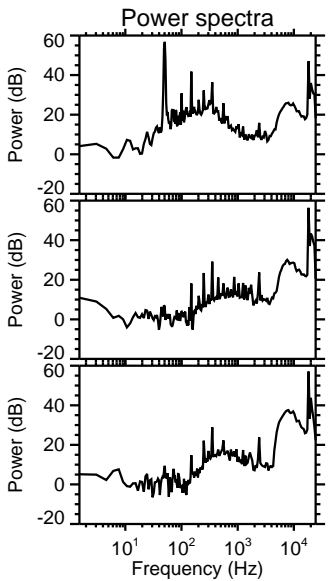
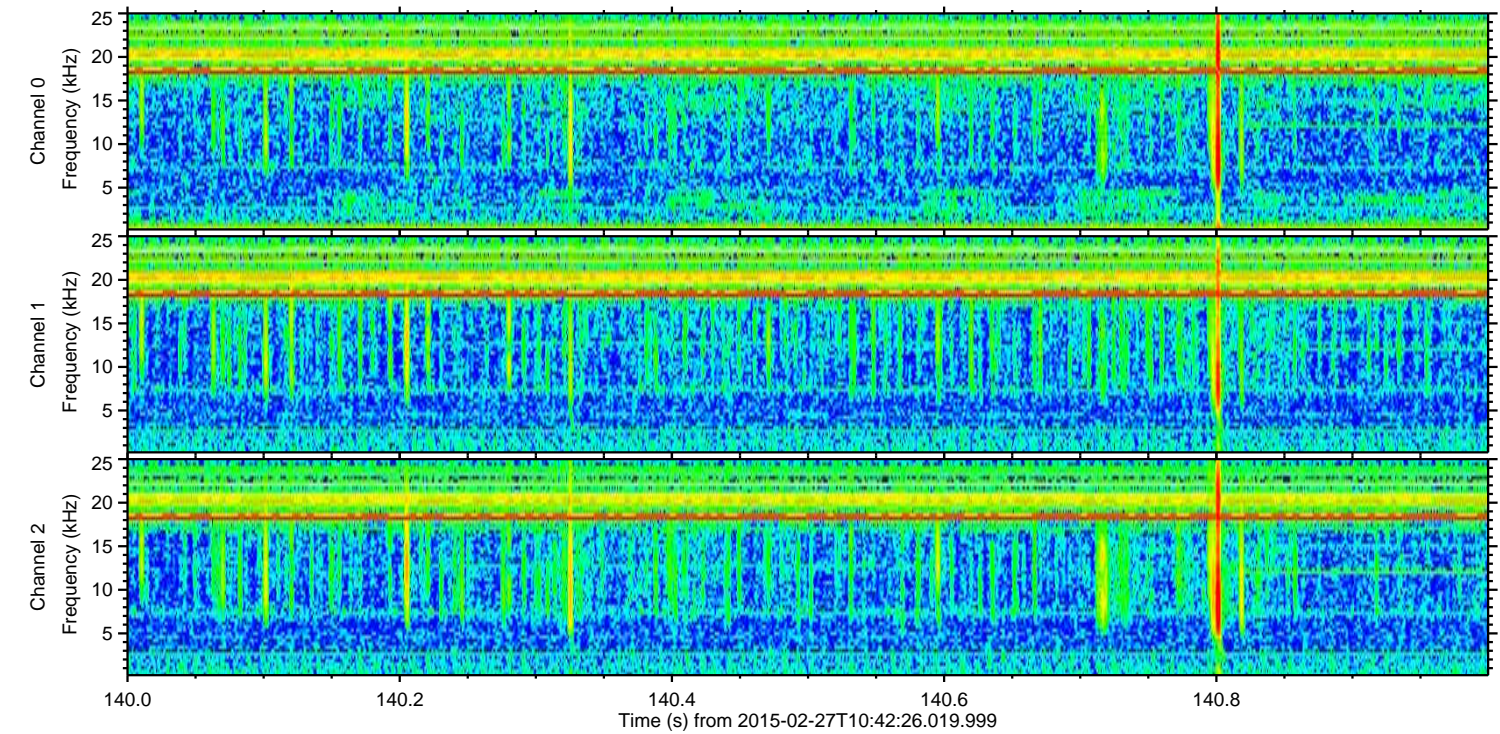
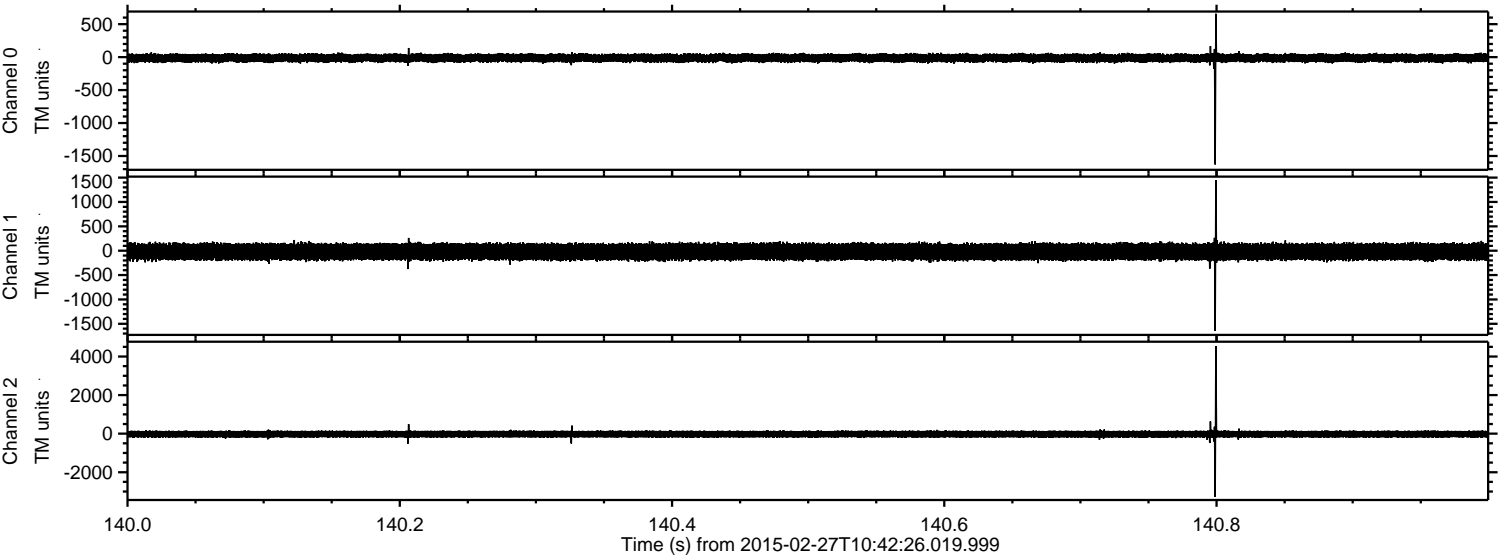

Channel 0
mn: -1629
mx: 659
 μ : -13.0
 σ : 34.5

Channel 1
mn: -1646
mx: 1448
 μ : -21.3
 σ : 94.6

Channel 2
mn: -3275
mx: 4540
 μ : -23.7
 σ : 103.0

ELMAVAN 3D WAVEFORMS (Measured data sampled at 50 kHz) 49804 packets of 144 samples from 2015-02-27T10:42:26.019.999. Part 134/144

Processed Wed Mar 4 16:32:57 2015 by ELM ver.2012-10-06 from 001__elm20150227_104225__dat00.bin

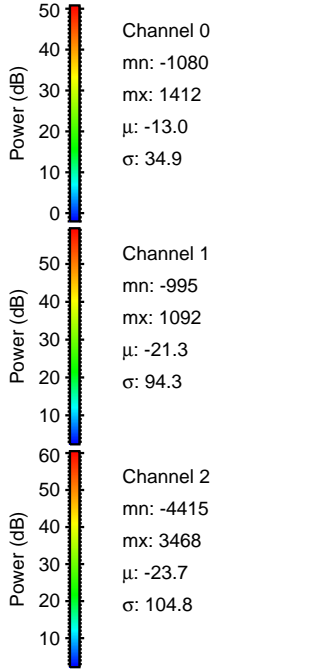
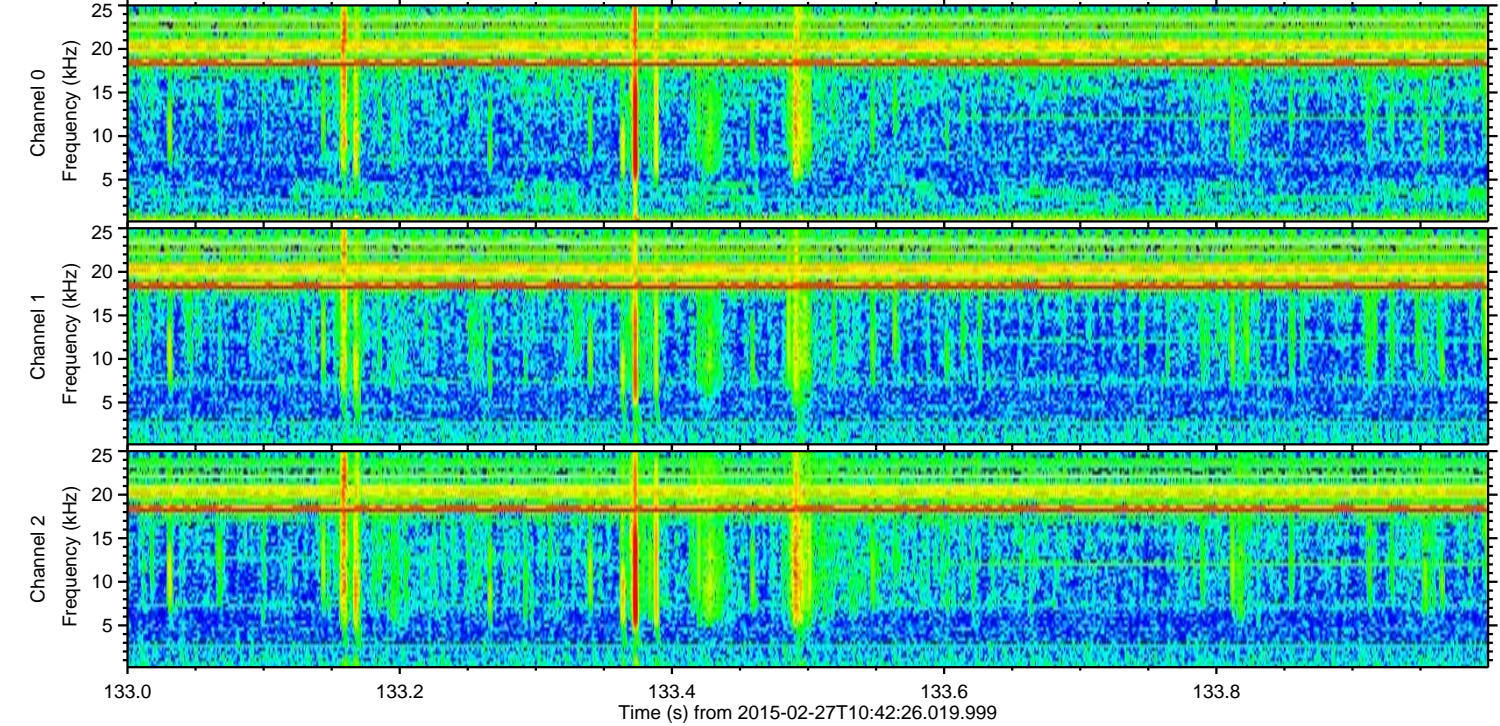
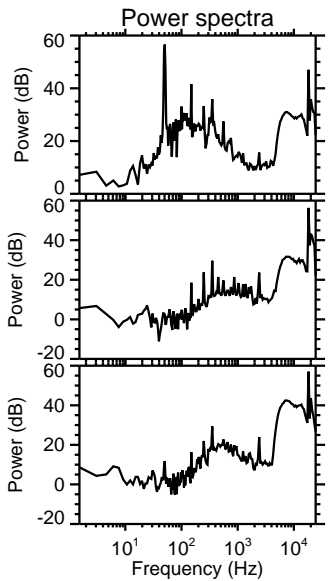
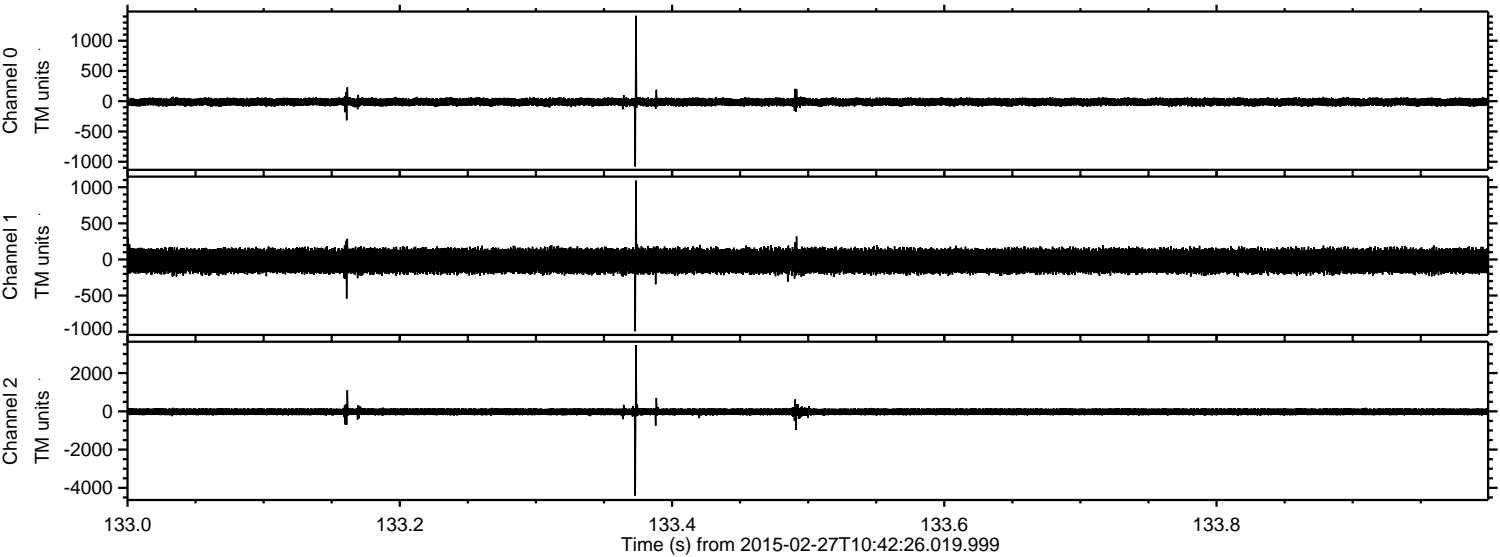

Processed Wed Mar 4 16:32:58 2015 by ELM ver.2012-10-06 from 001__elm20150227_104225__dat00.bin

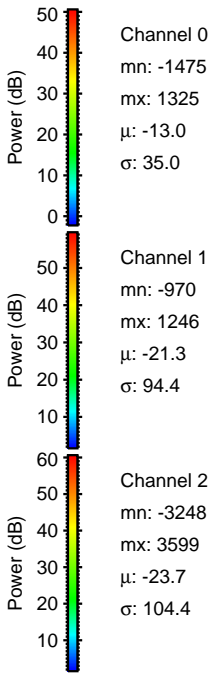
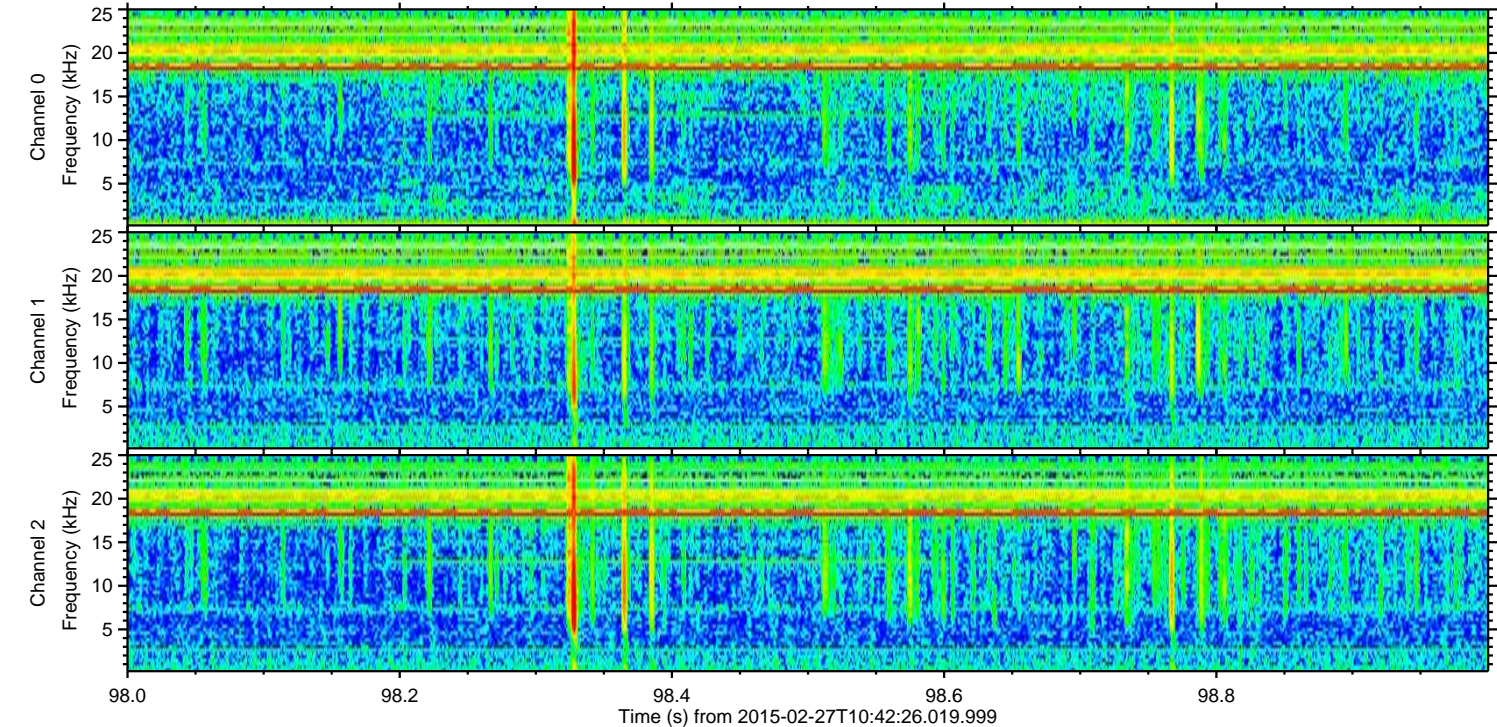
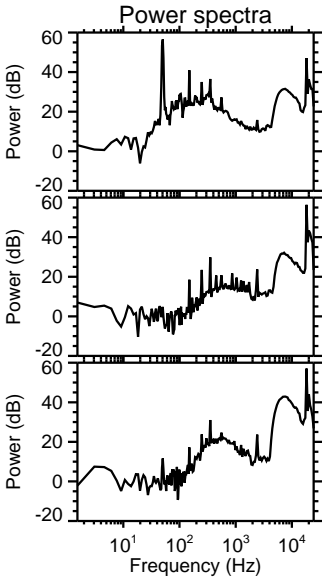
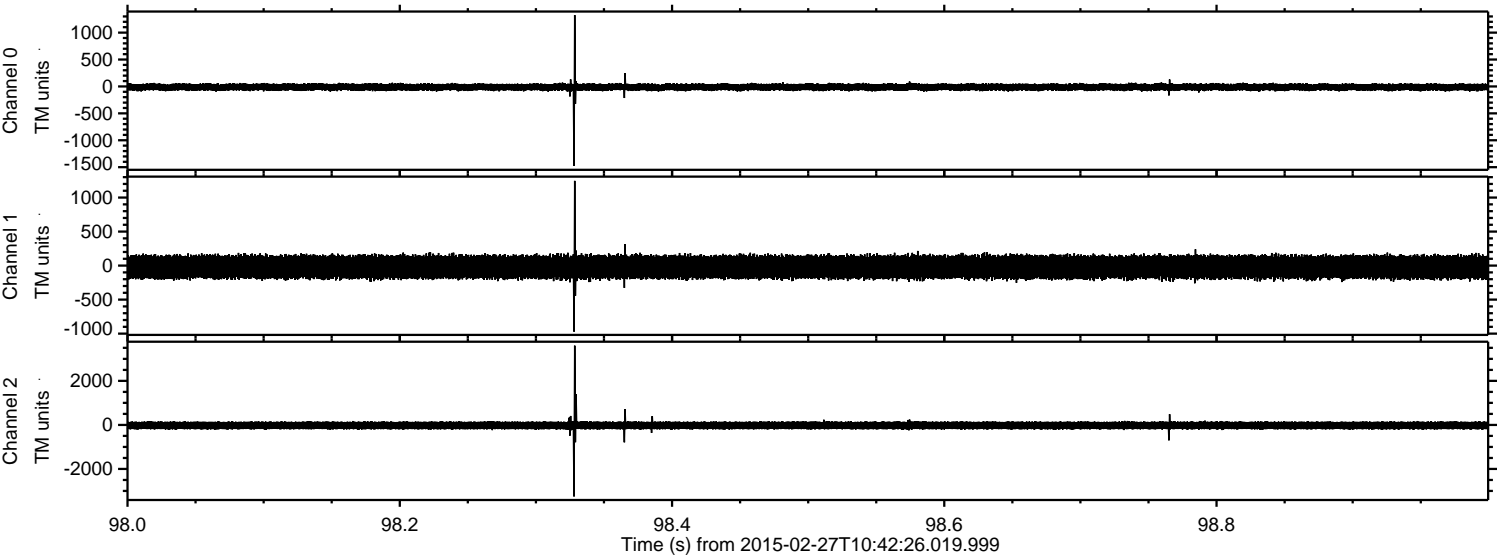

Processed Wed Mar 4 16:32:59 2015 by ELM ver.2012-10-06 from 001__elm20150227_104225__dat00.bin

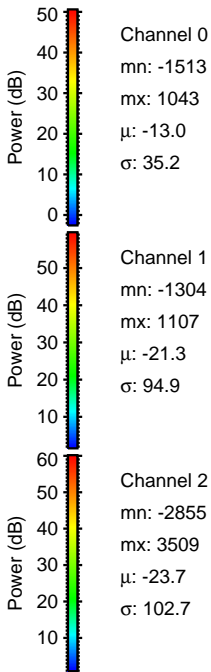
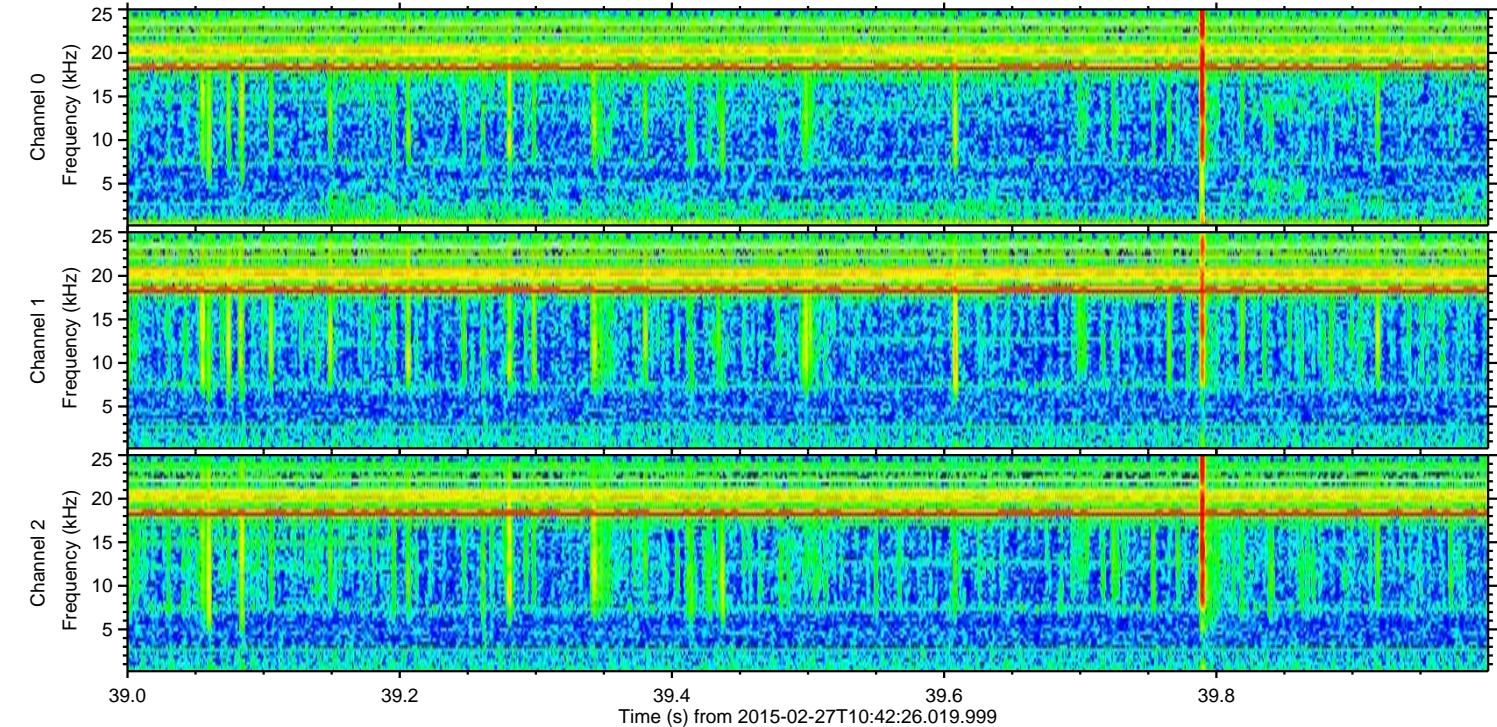
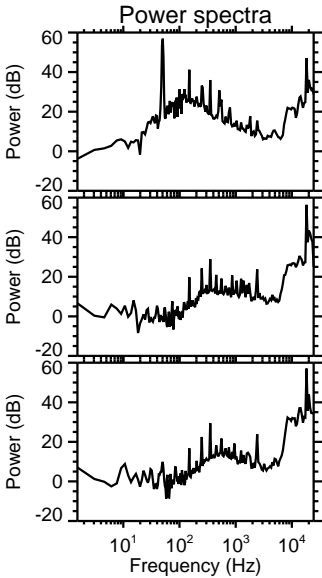
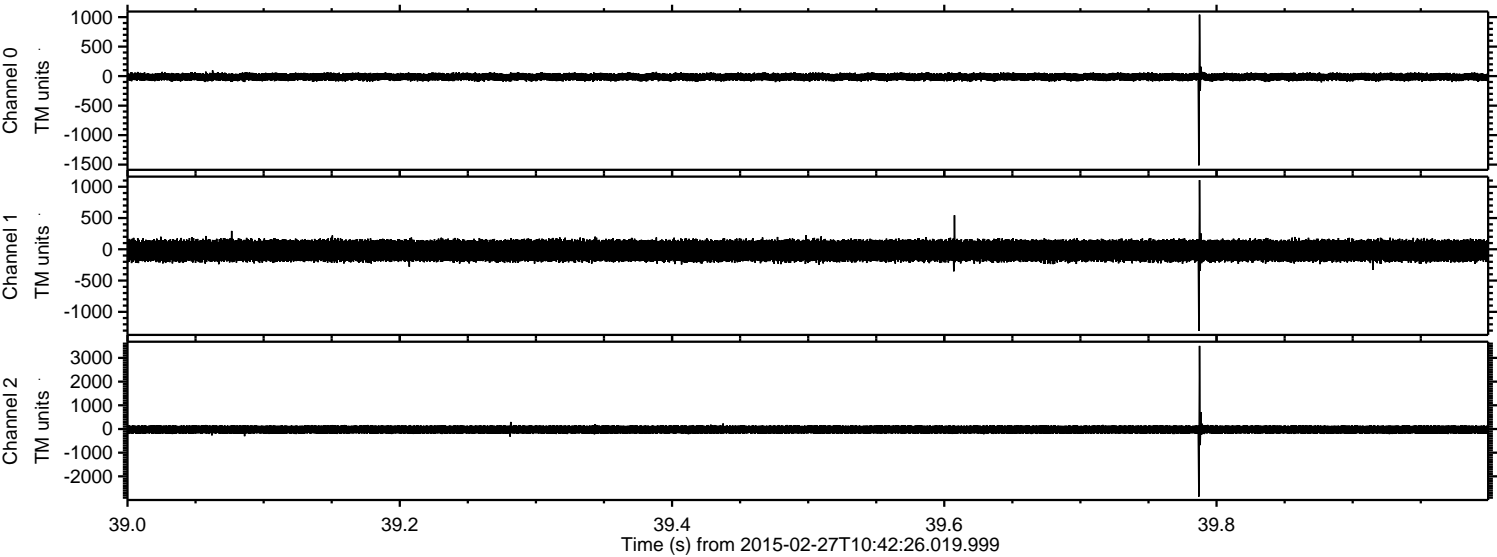

Processed Wed Mar 4 16:33:00 2015 by ELM ver.2012-10-06 from 001__elm20150227_104225__dat00.bin

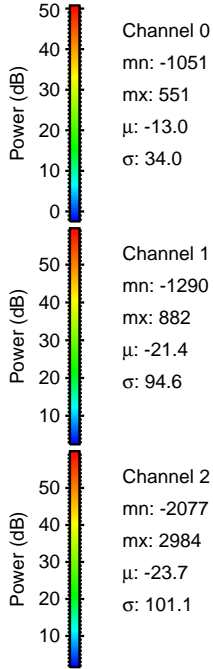
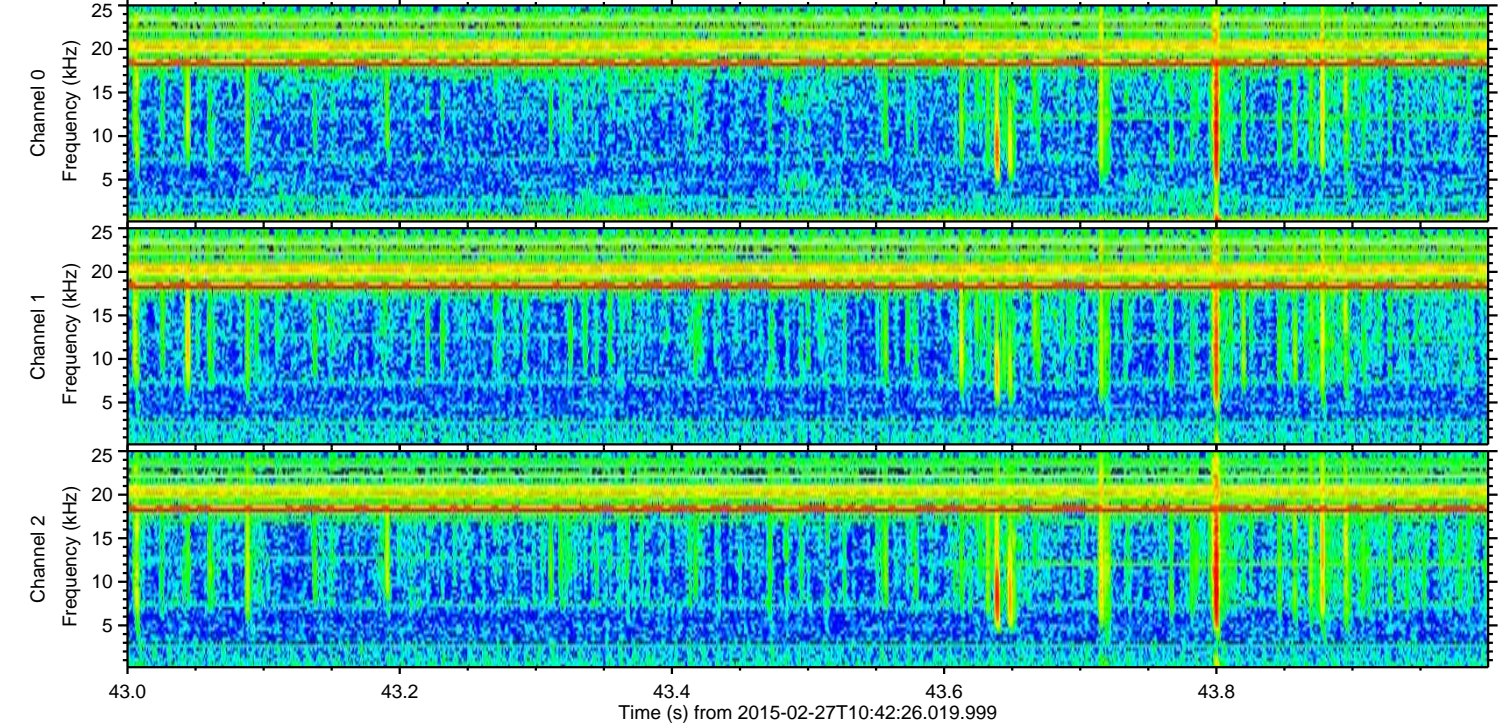
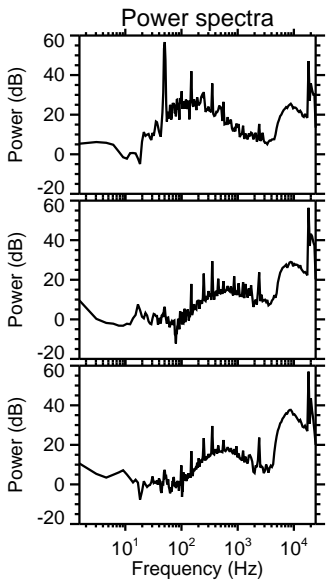
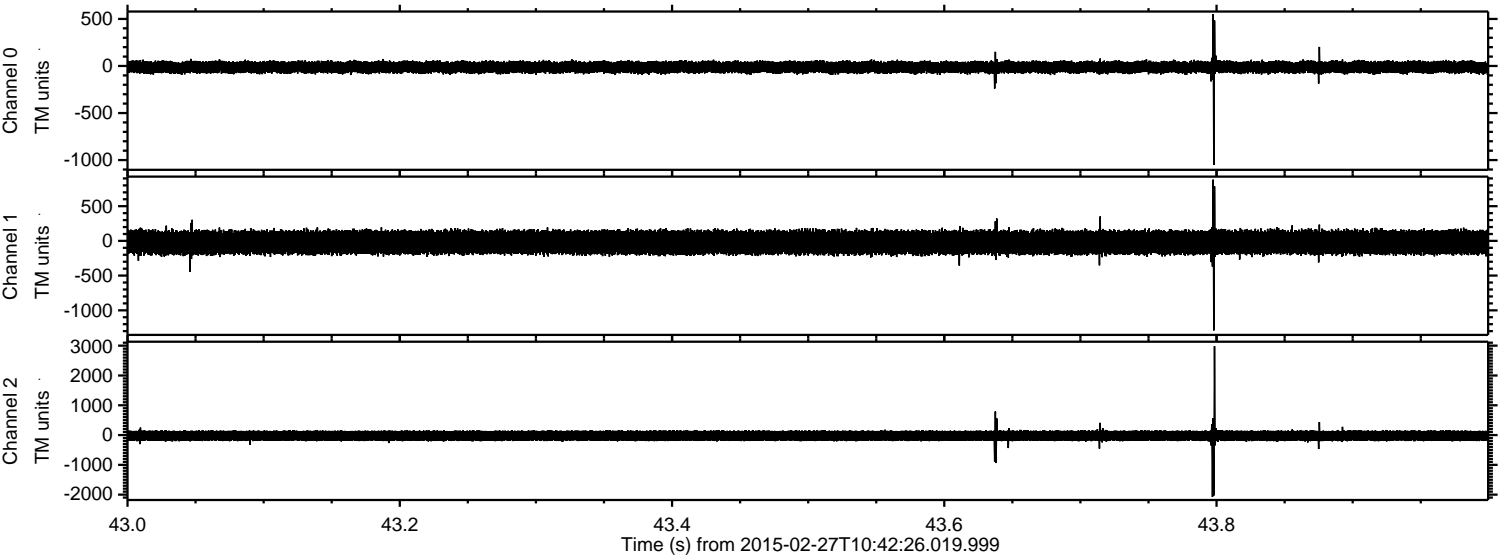

Processed Wed Mar 4 16:33:01 2015 by ELM ver.2012-10-06 from 001__elm20150227_104225__dat00.bin

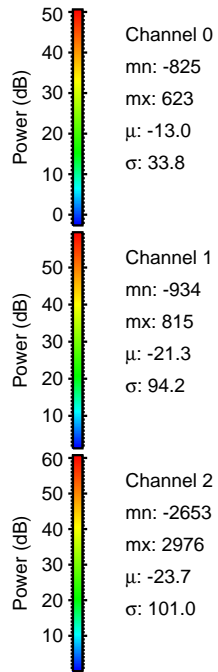
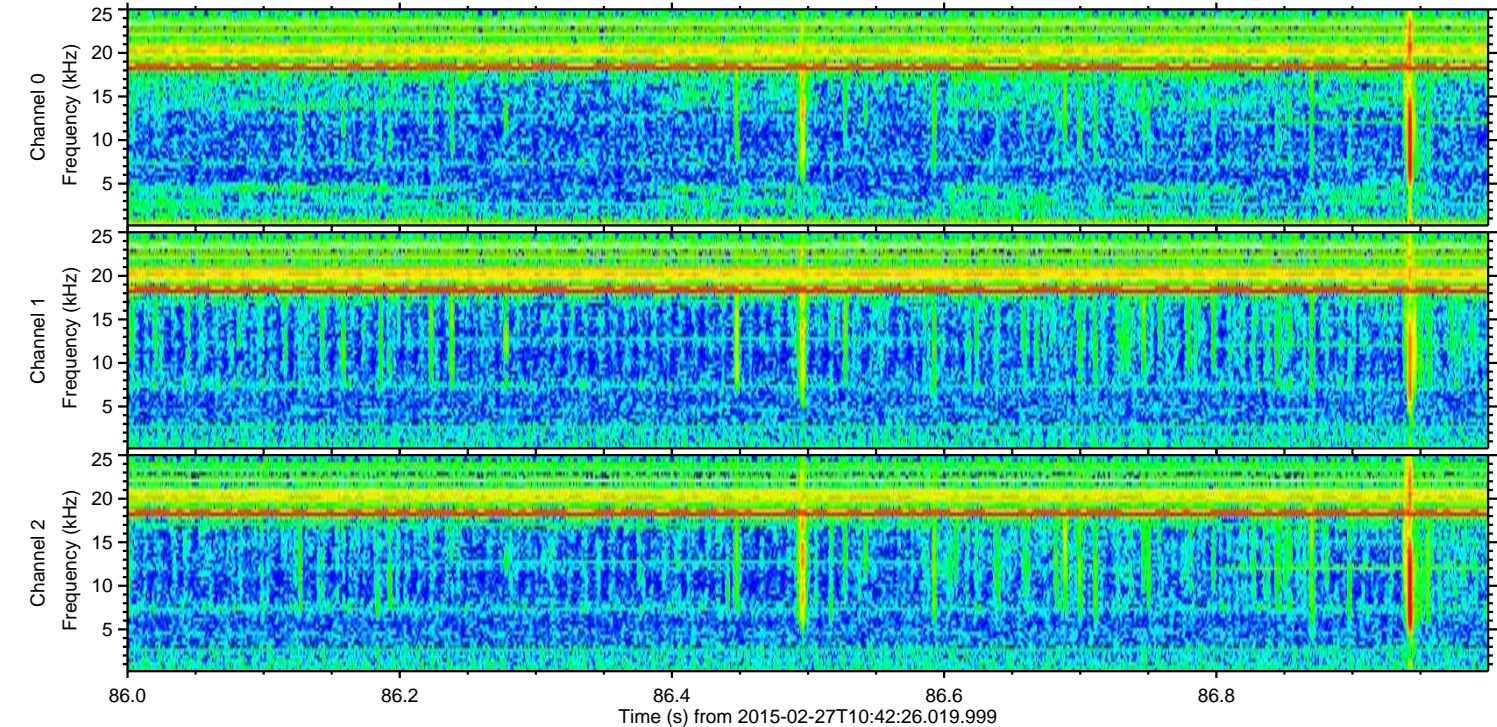
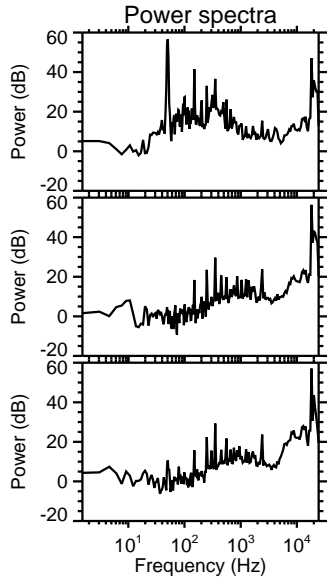
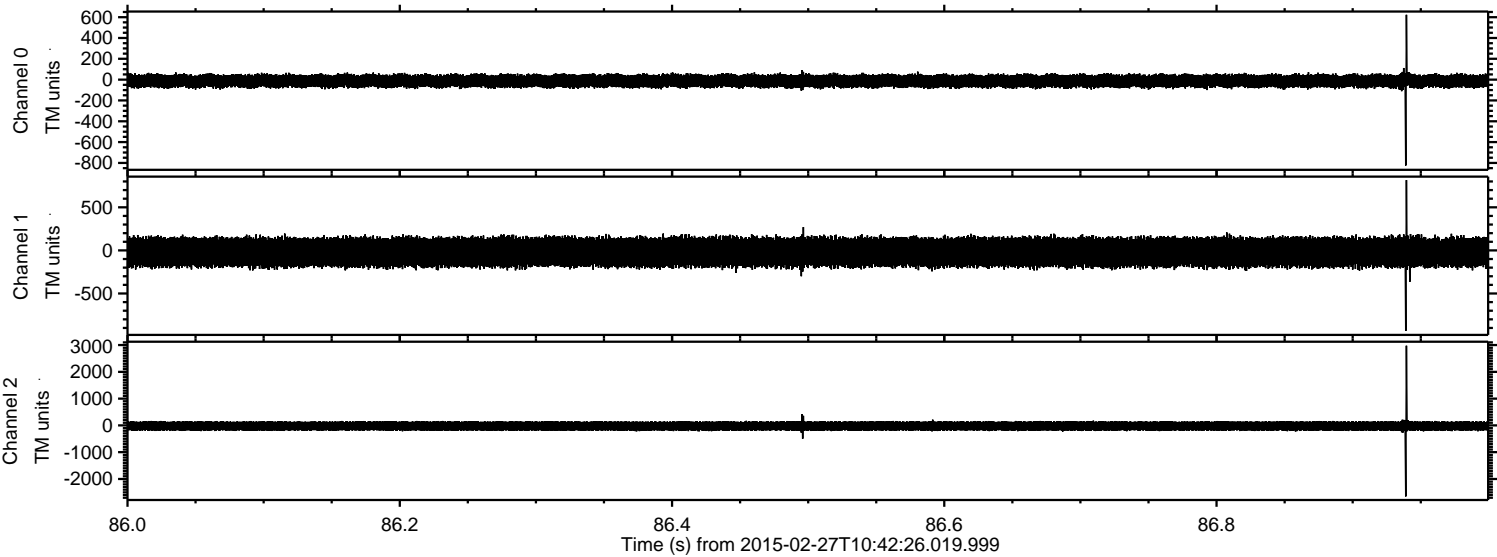

Processed Wed Mar 4 16:33:02 2015 by ELM ver.2012-10-06 from 001__elm20150227_104225__dat00.bin

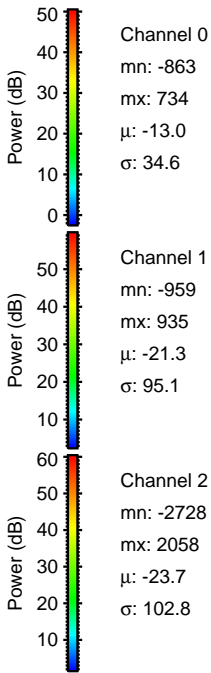
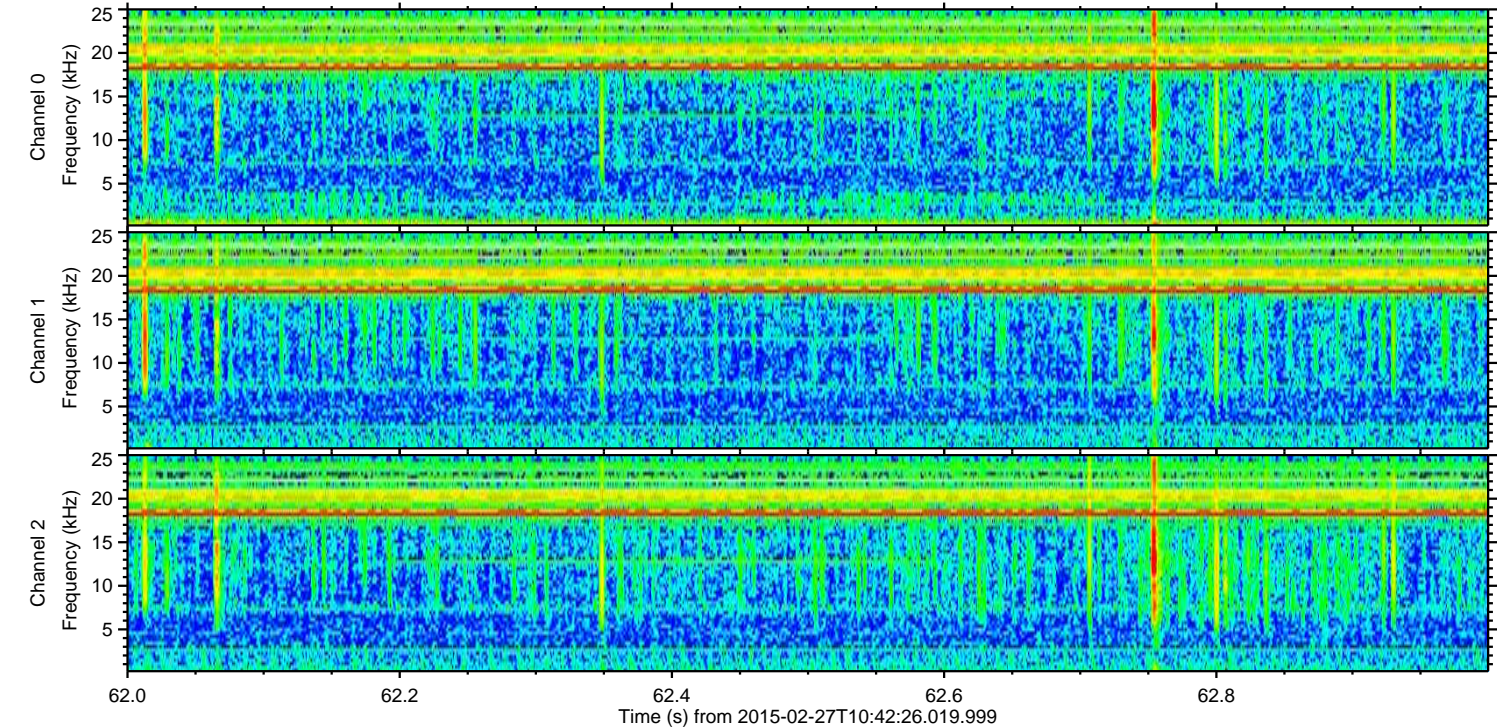
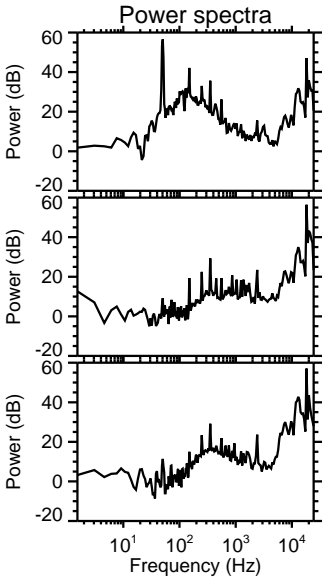
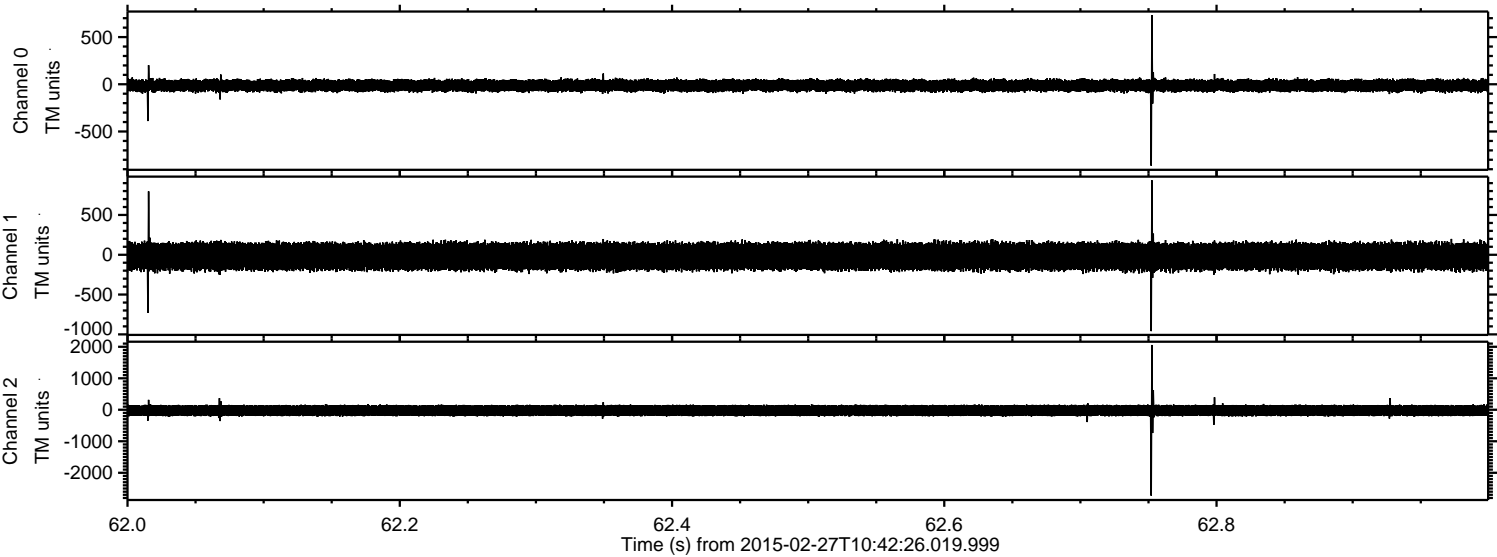

Processed Wed Mar 4 16:33:03 2015 by ELM ver.2012-10-06 from 001__elm20150227_104225__dat00.bin

