

ELMAVAN 3D WAVEFORMS (Measured data sampled at 50 kHz) 49806 packets of 144 samples from 2015-02-27T10:27:25.550.000.

Processed Wed Mar 4 16:20:35 2015 by ELM ver.2012-10-06 from 001__elm20150227_102724__dat00.bin

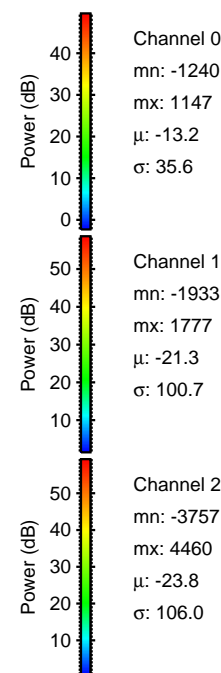

Processed Wed Mar 4 16:20:47 2015 by ELM ver.2012-10-06 from 001__elm20150227_102724__dat00.bin

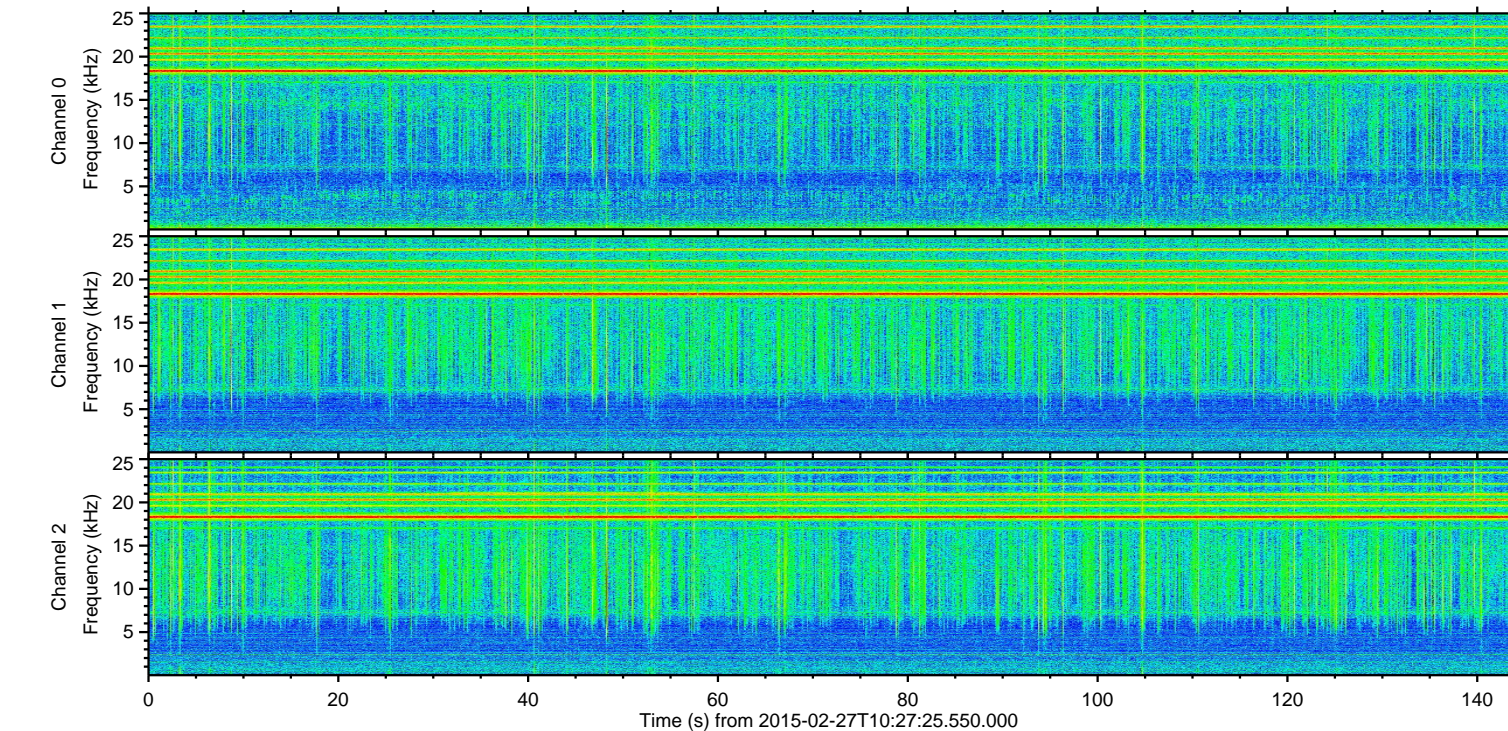
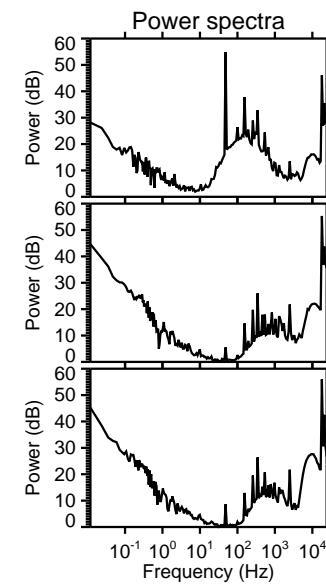
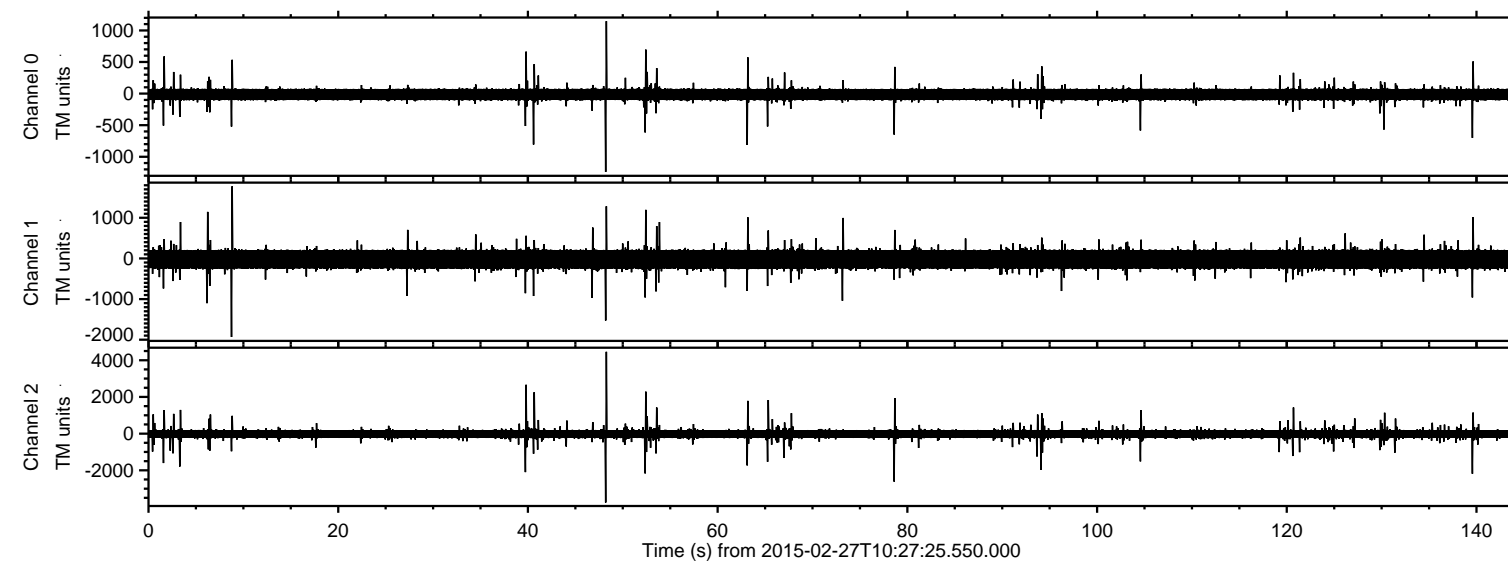
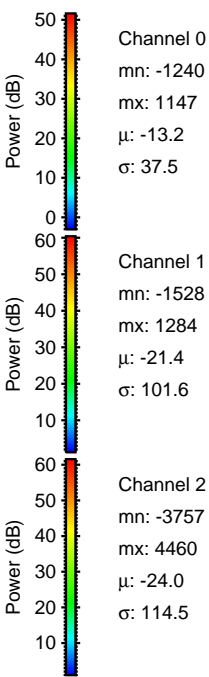
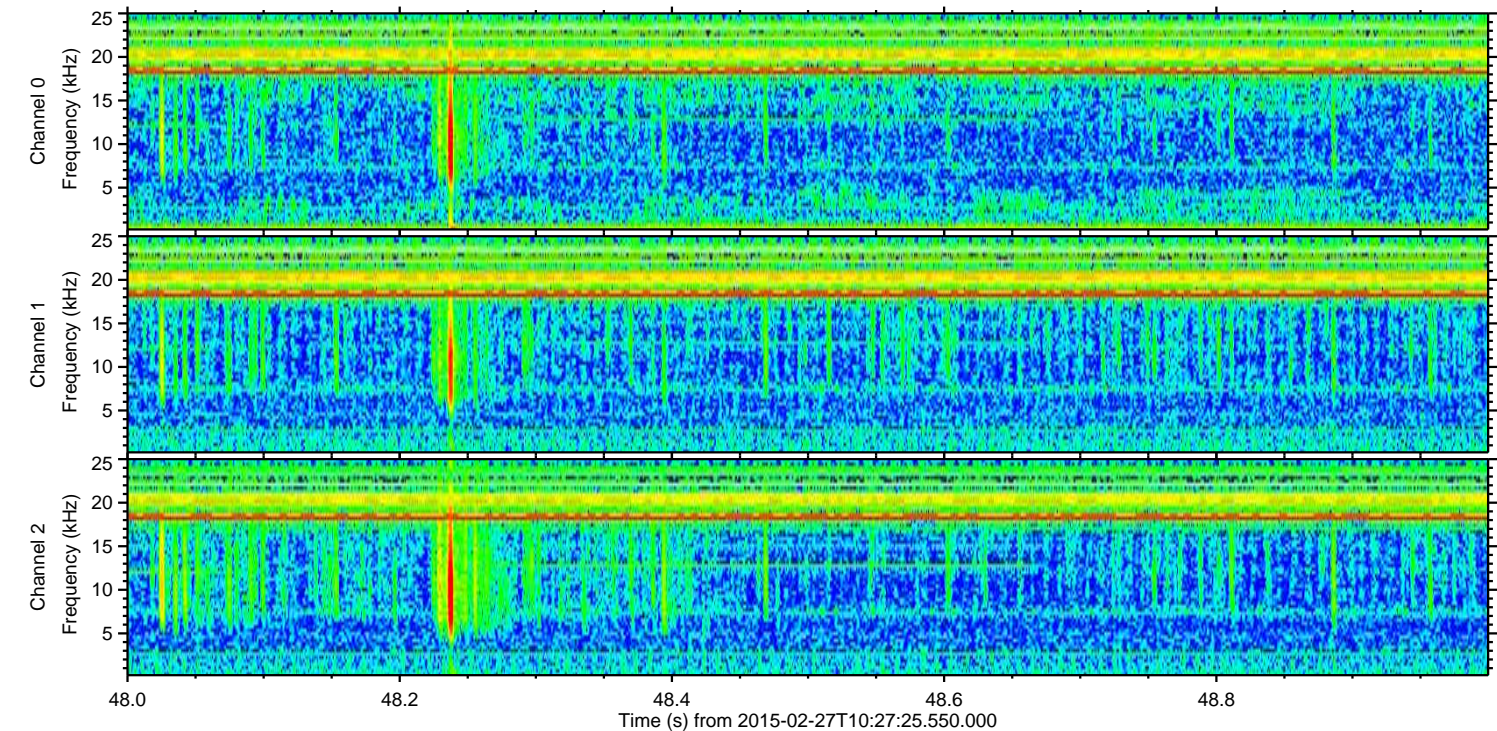
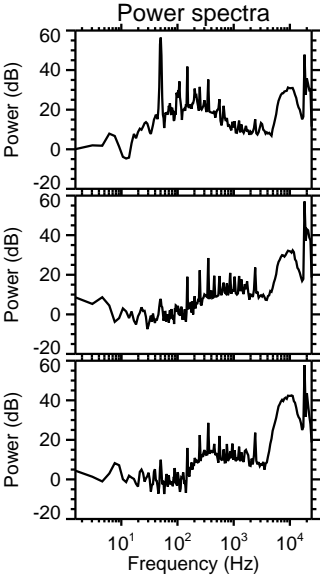
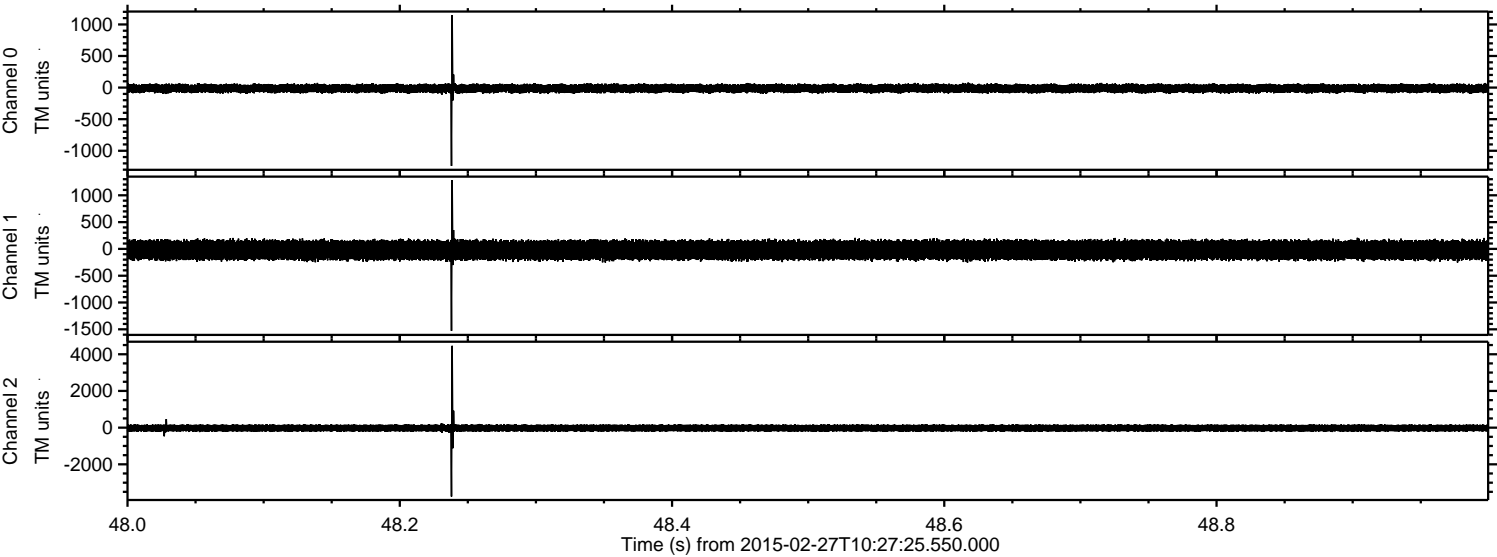

ELMAVAN 3D WAVEFORMS (Measured data sampled at 50 kHz) 49806 packets of 144 samples from 2015-02-27T10:27:25.550.000. Part 40/144

Processed Wed Mar 4 16:20:48 2015 by ELM ver.2012-10-06 from 001__elm20150227_102724__dat00.bin

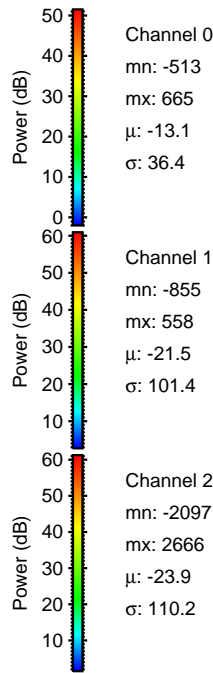
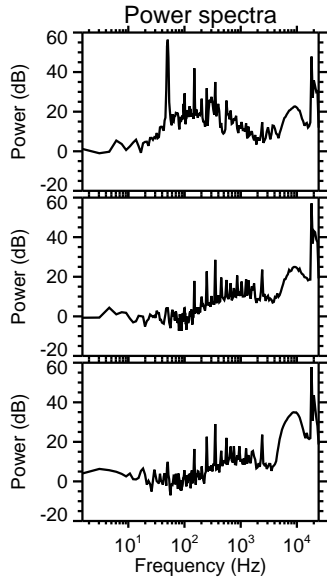
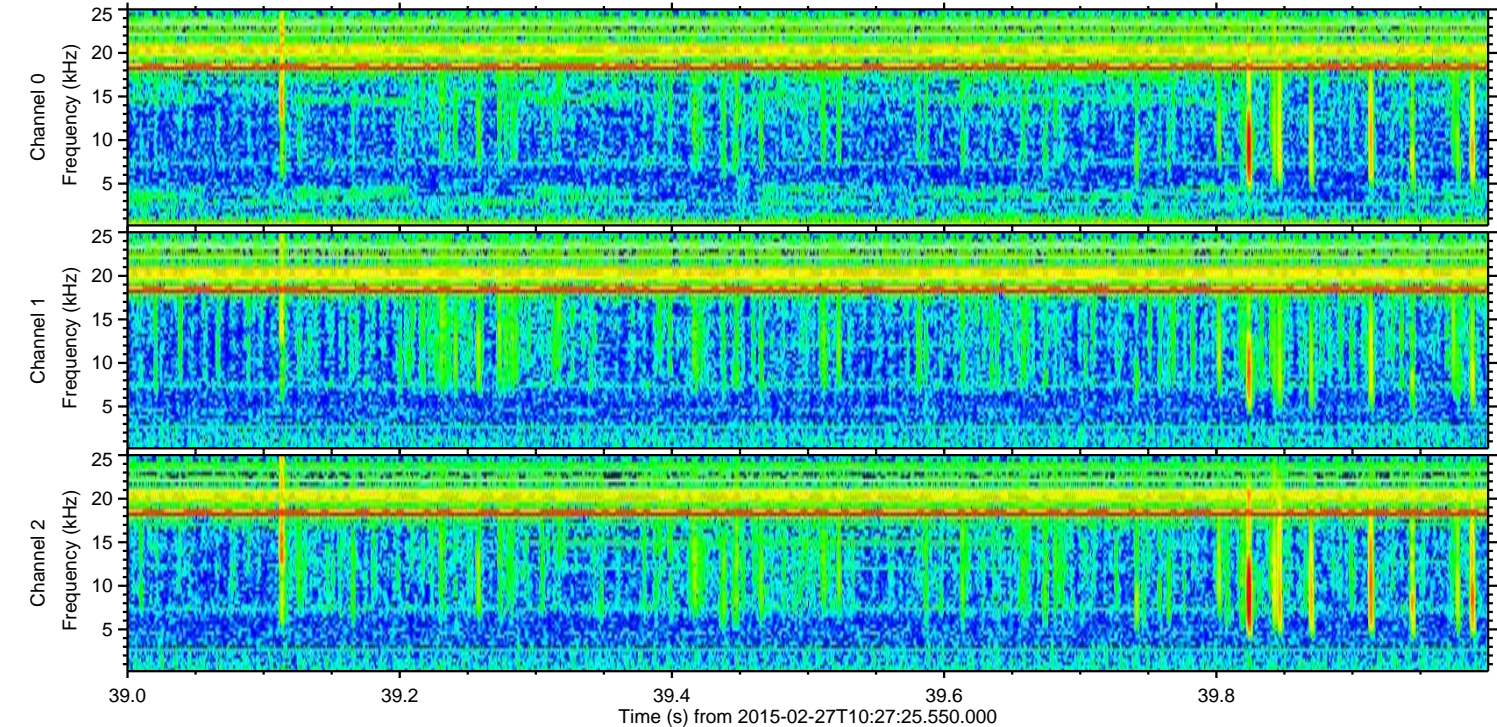
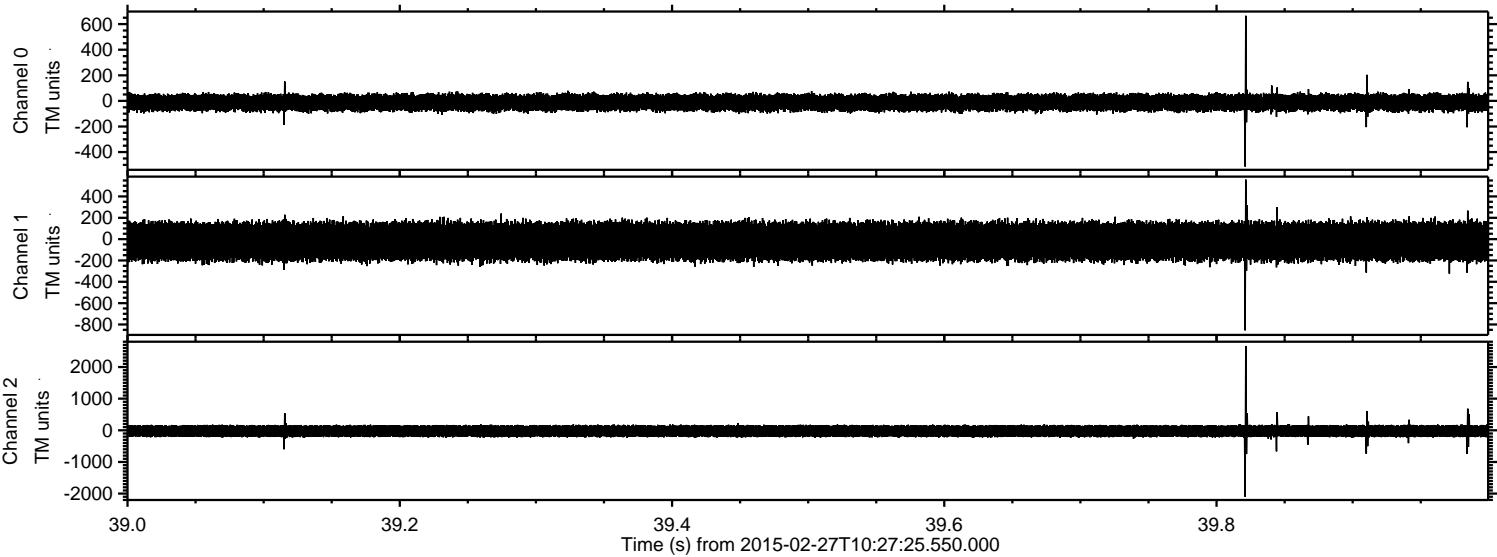

Channel 0
mn: -513
mx: 665
 μ : -13.1
 σ : 36.4

Channel 1
mn: -855
mx: 558
 μ : -21.5
 σ : 101.4

Channel 2
mn: -2097
mx: 2666
 μ : -23.9
 σ : 110.2

Processed Wed Mar 4 16:20:49 2015 by ELM ver.2012-10-06 from 001__elm20150227_102724__dat00.bin

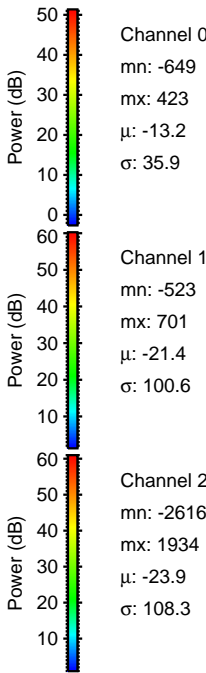
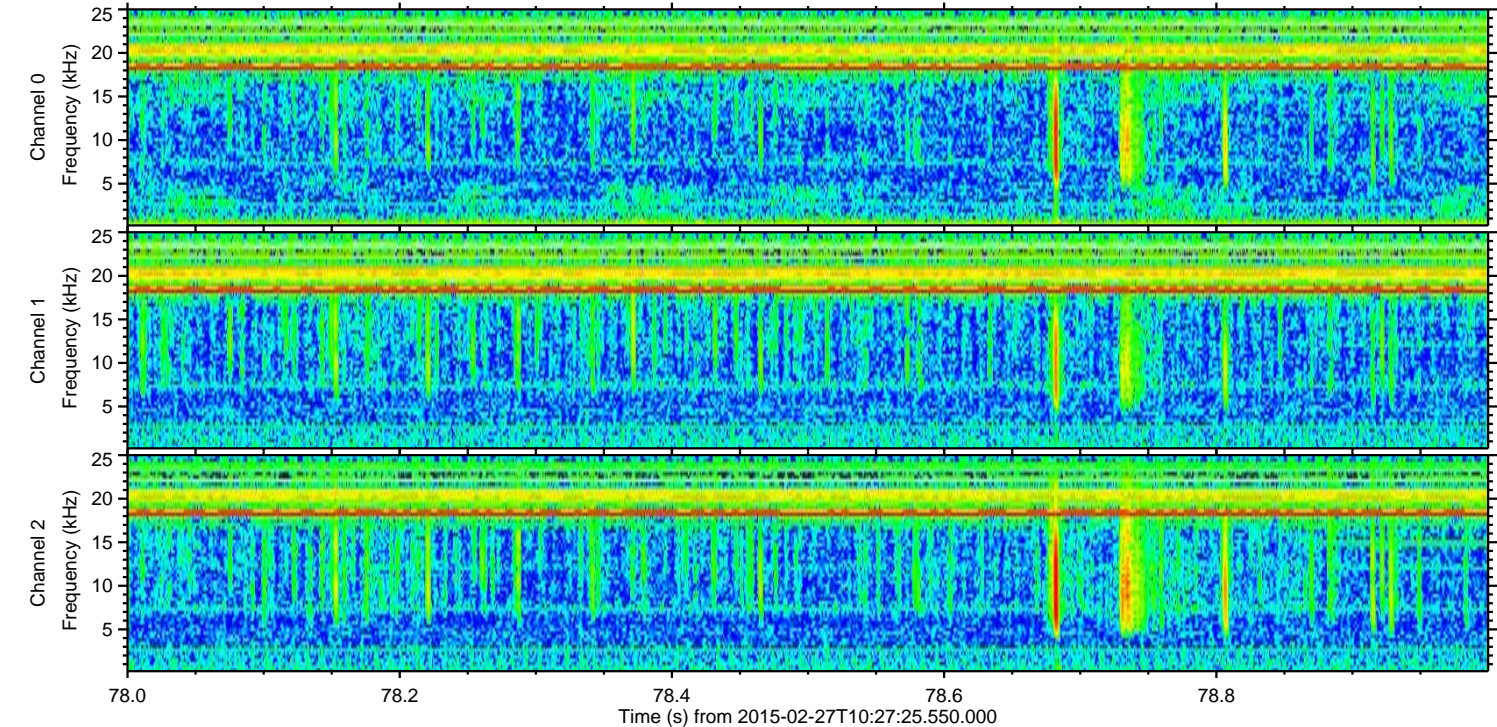
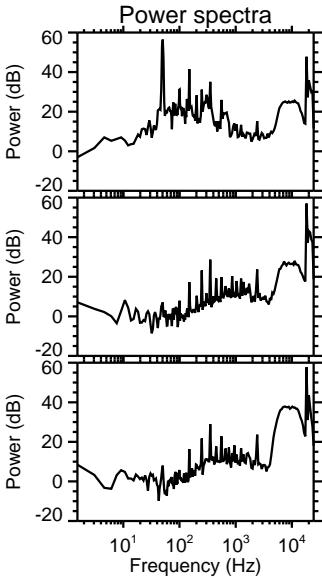
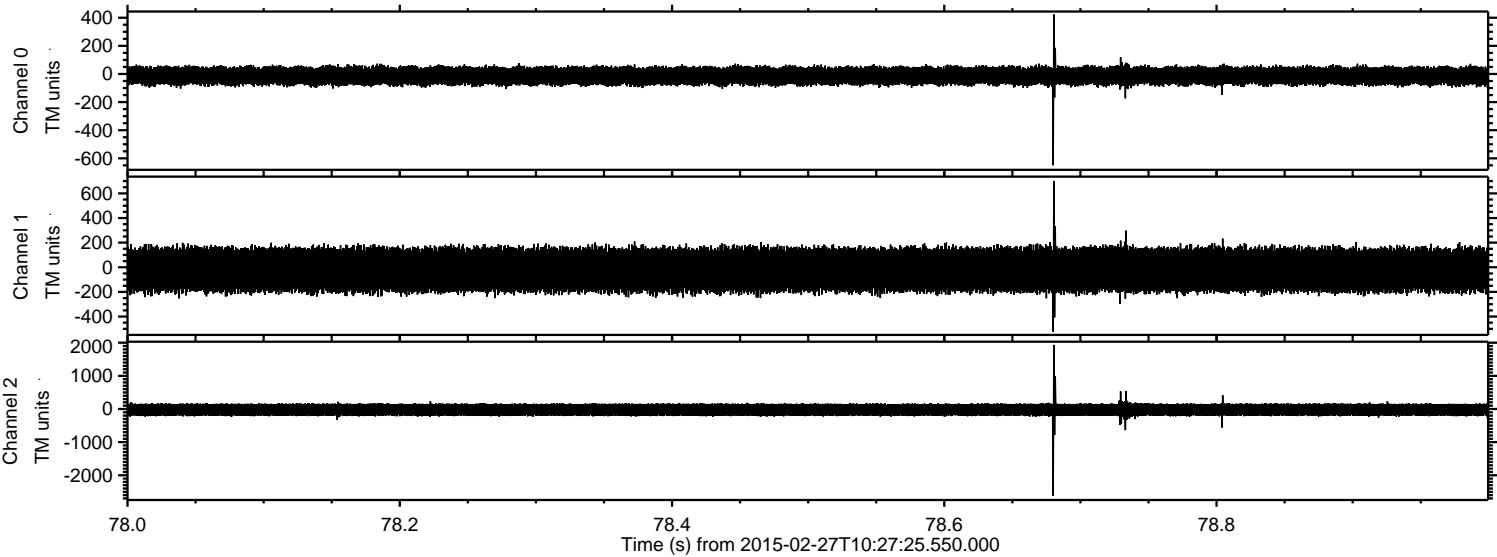

Processed Wed Mar 4 16:20:50 2015 by ELM ver.2012-10-06 from 001__elm20150227_102724__dat00.bin

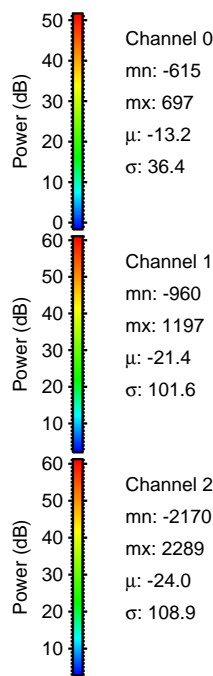
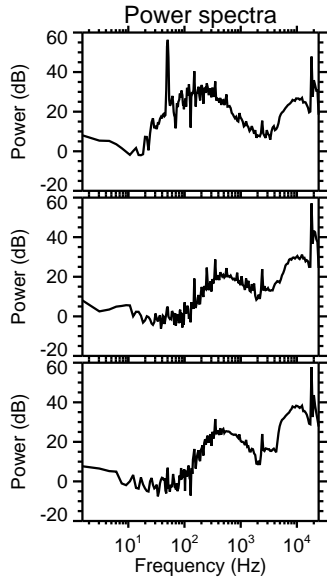
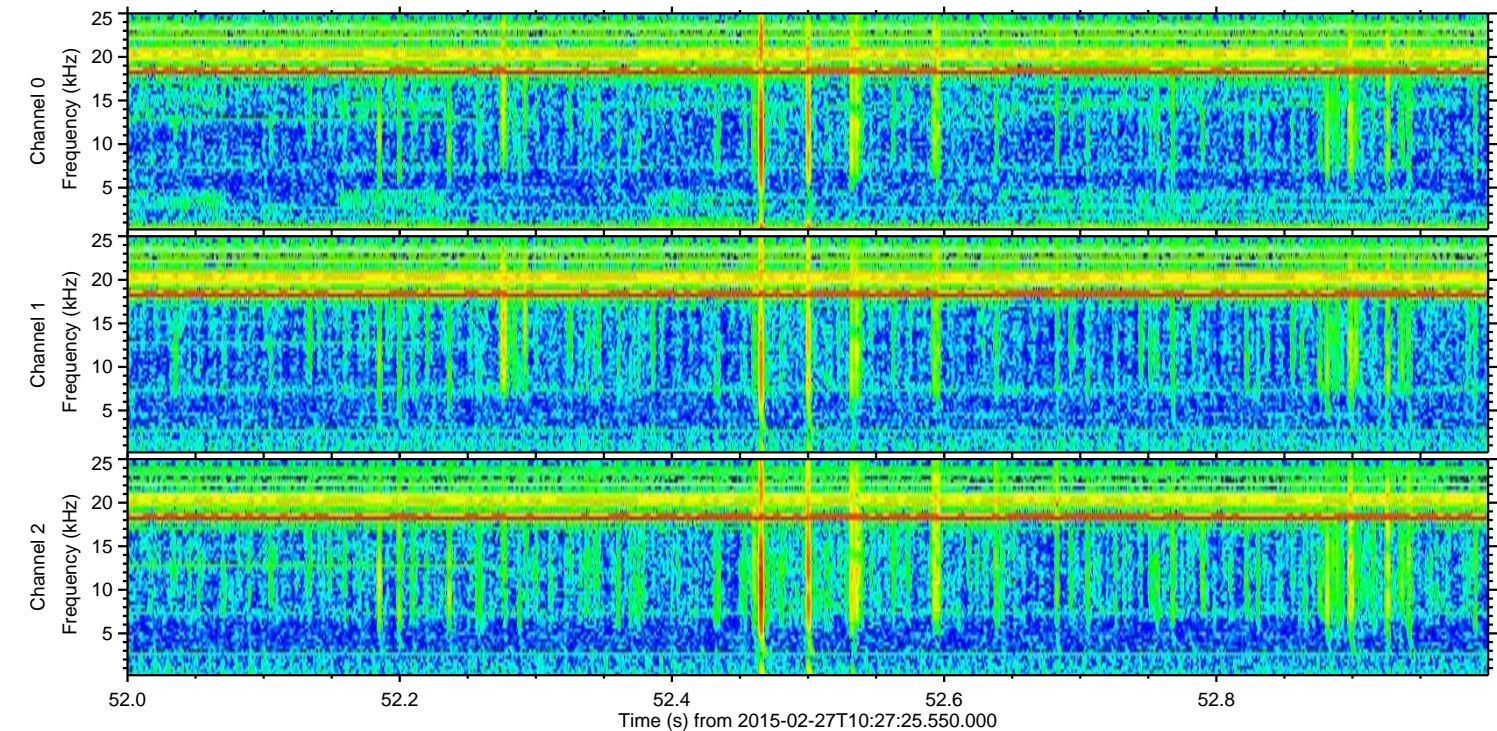
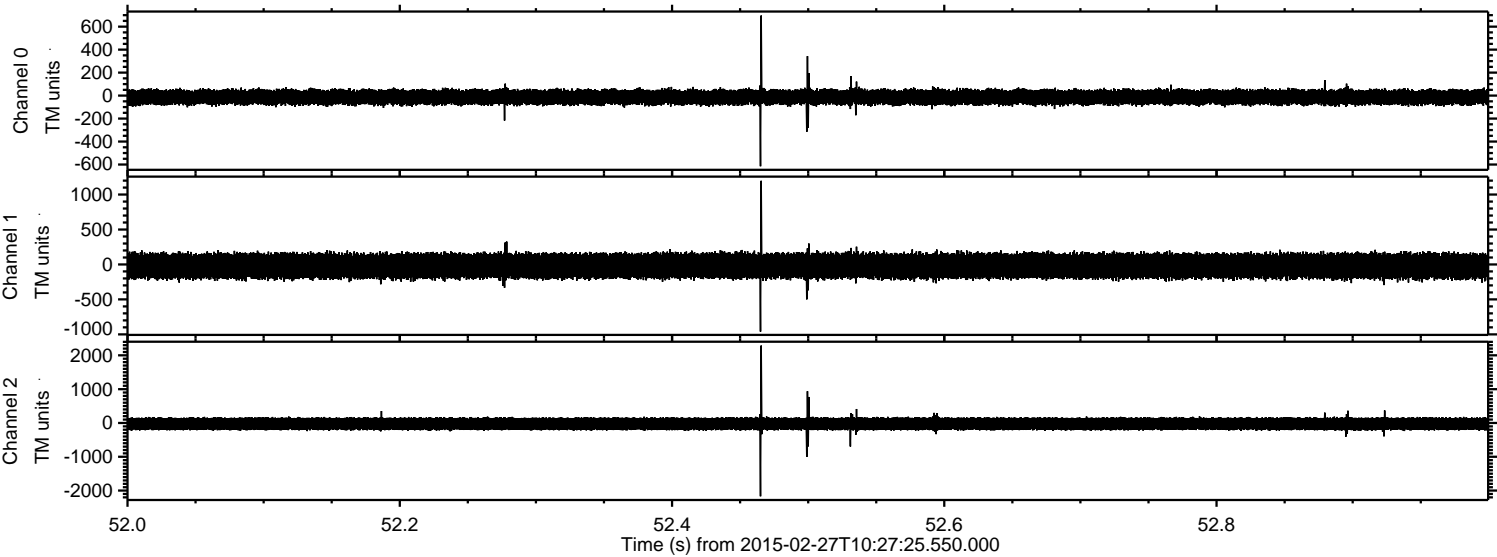

Processed Wed Mar 4 16:20:51 2015 by ELM ver.2012-10-06 from 001__elm20150227_102724__dat00.bin

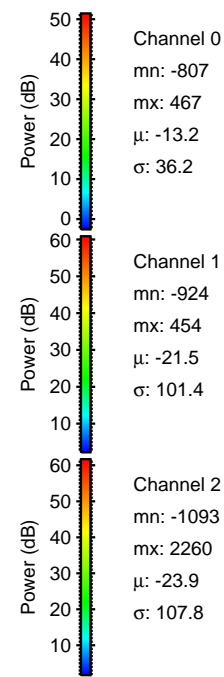
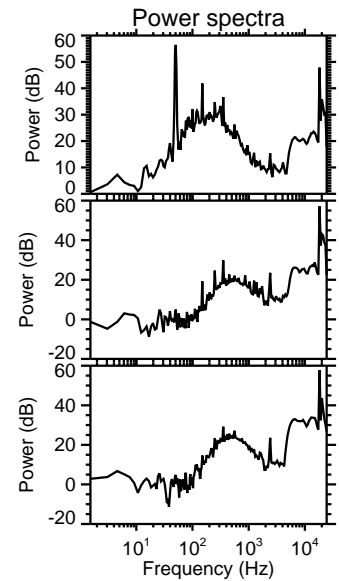
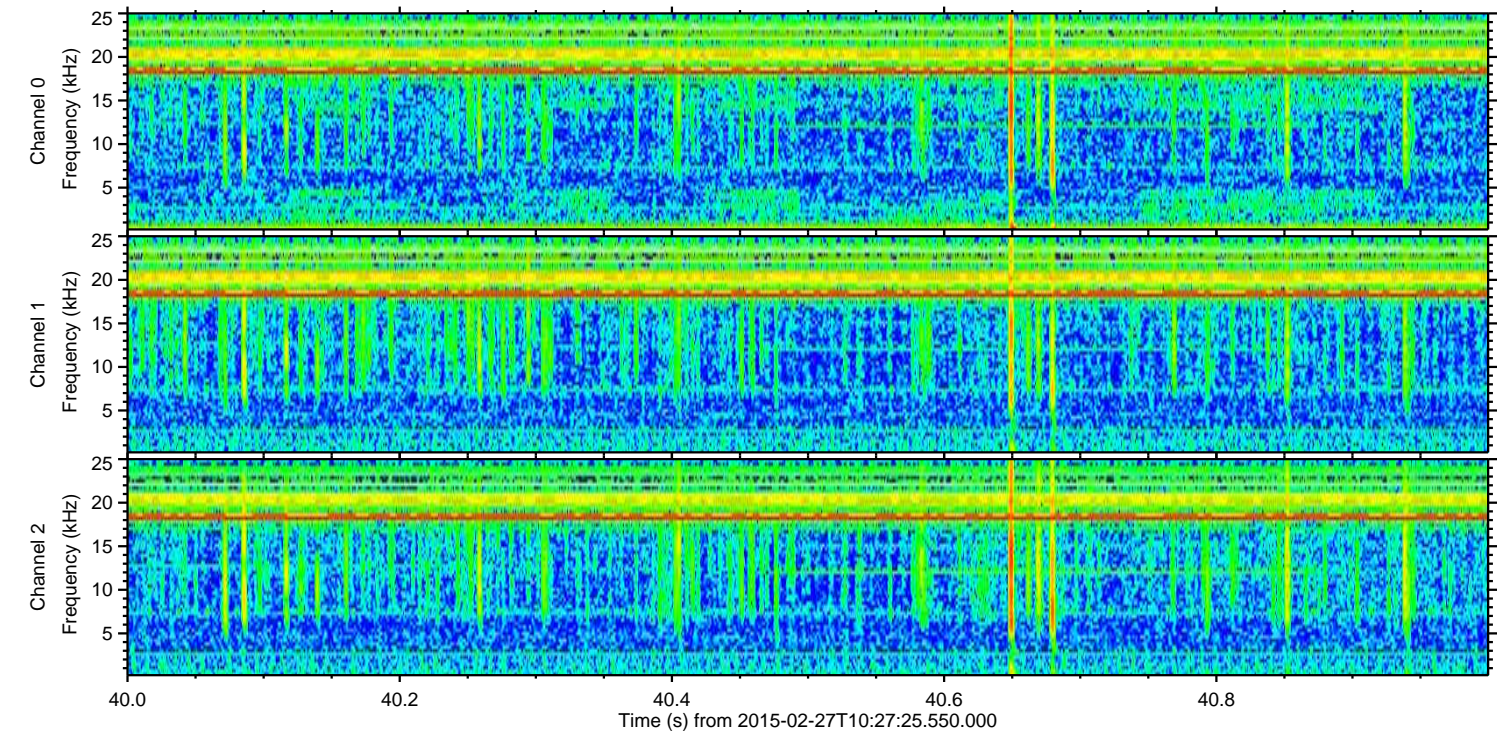
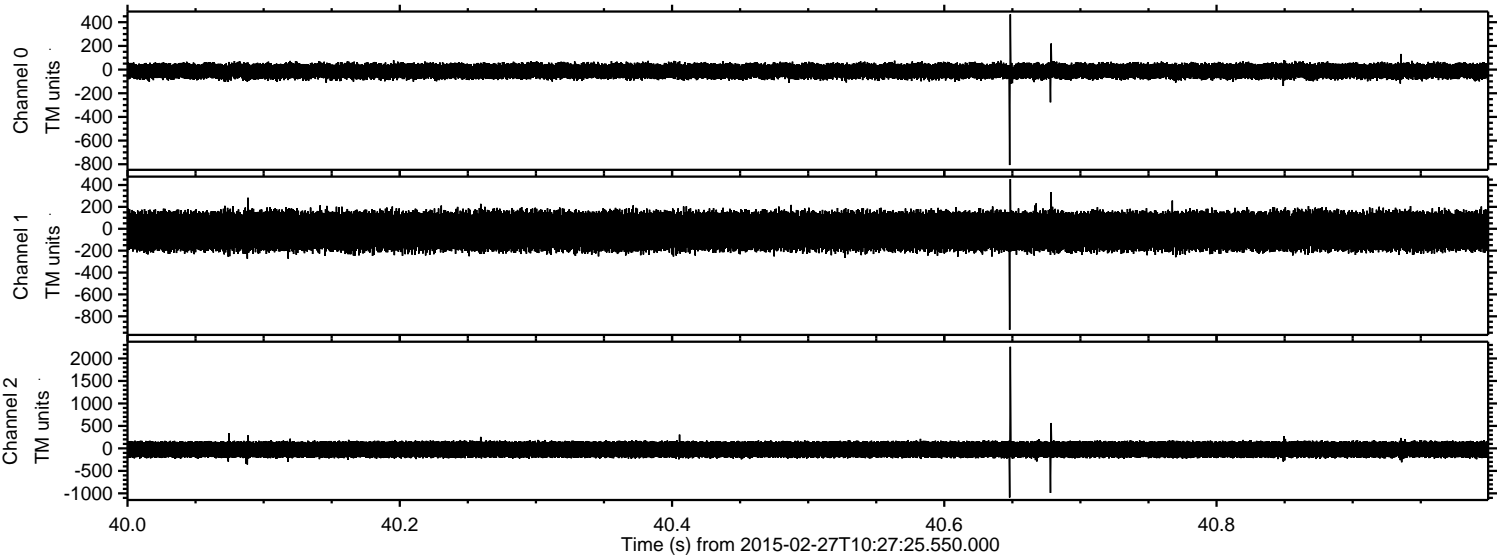

ELMAVAN 3D WAVEFORMS (Measured data sampled at 50 kHz) 49806 packets of 144 samples from 2015-02-27T10:27:25.550.000. Part 140/144

Processed Wed Mar 4 16:20:52 2015 by ELM ver.2012-10-06 from 001__elm20150227_102724__dat00.bin

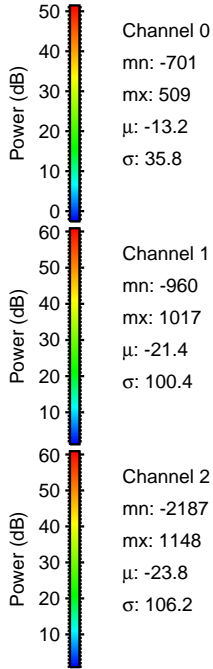
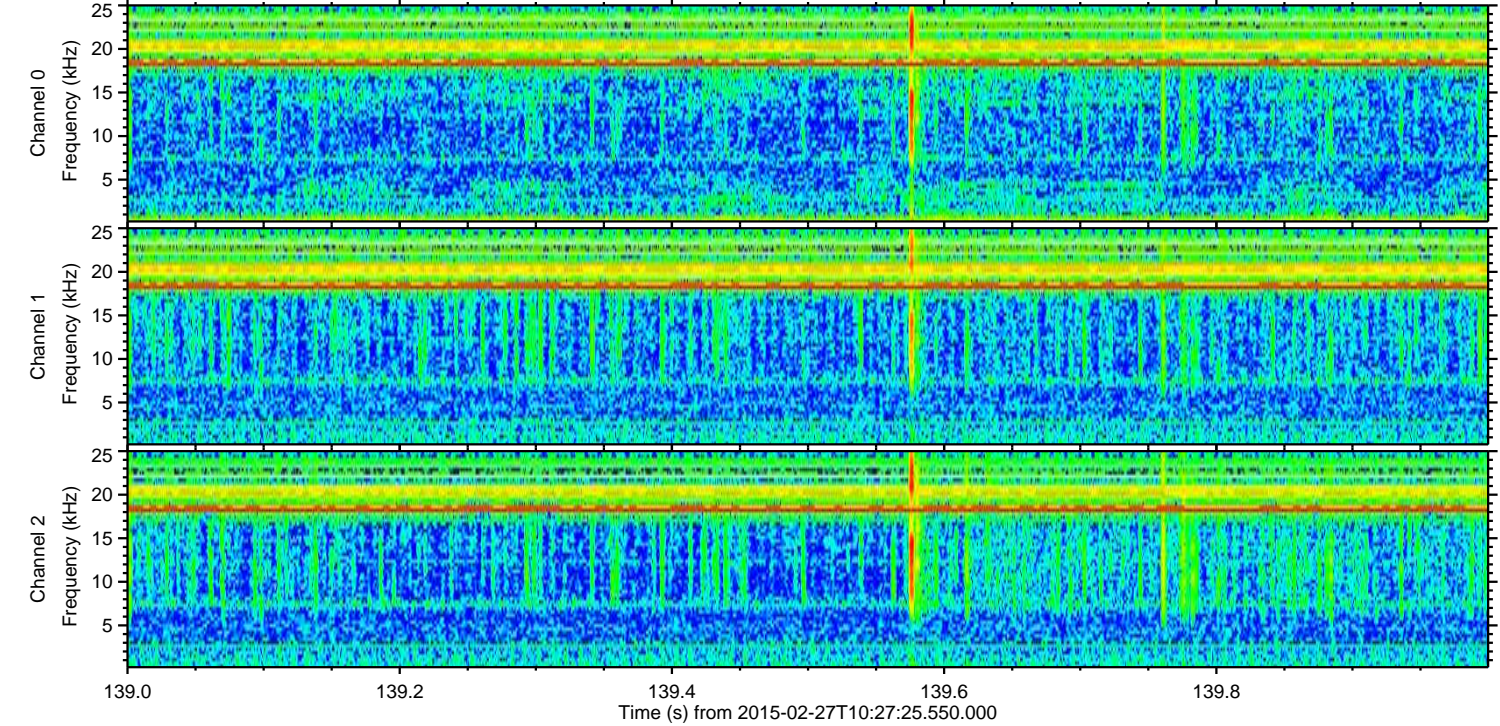
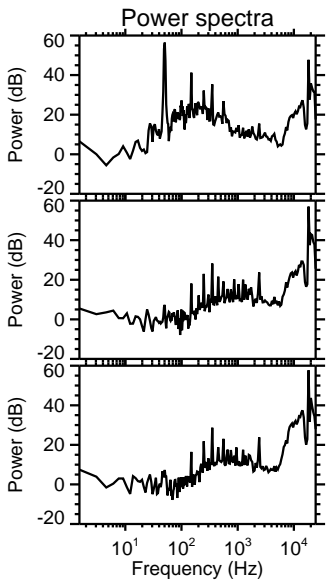
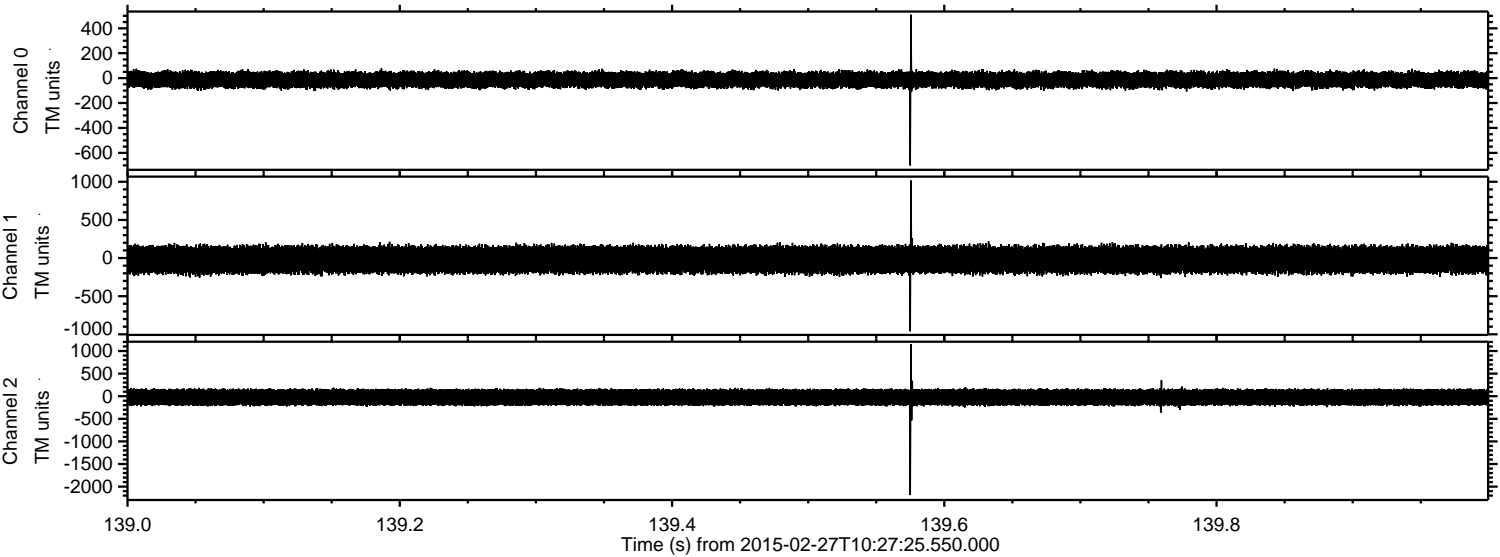

Processed Wed Mar 4 16:20:53 2015 by ELM ver.2012-10-06 from 001__elm20150227_102724__dat00.bin

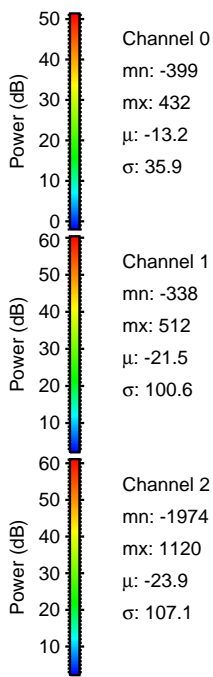
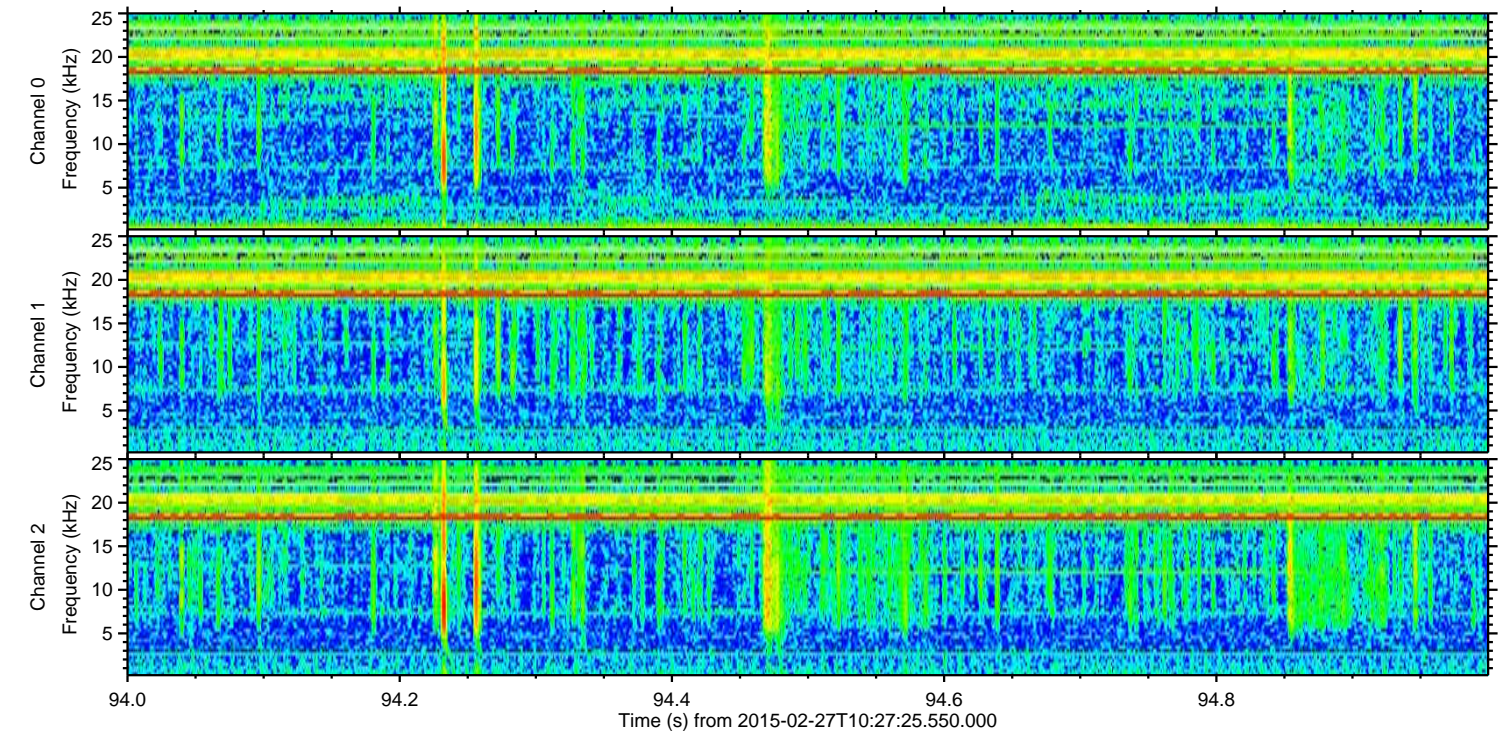
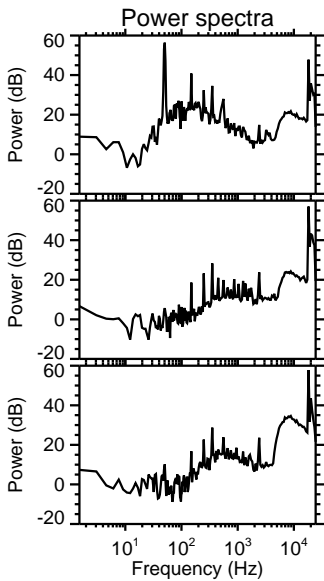
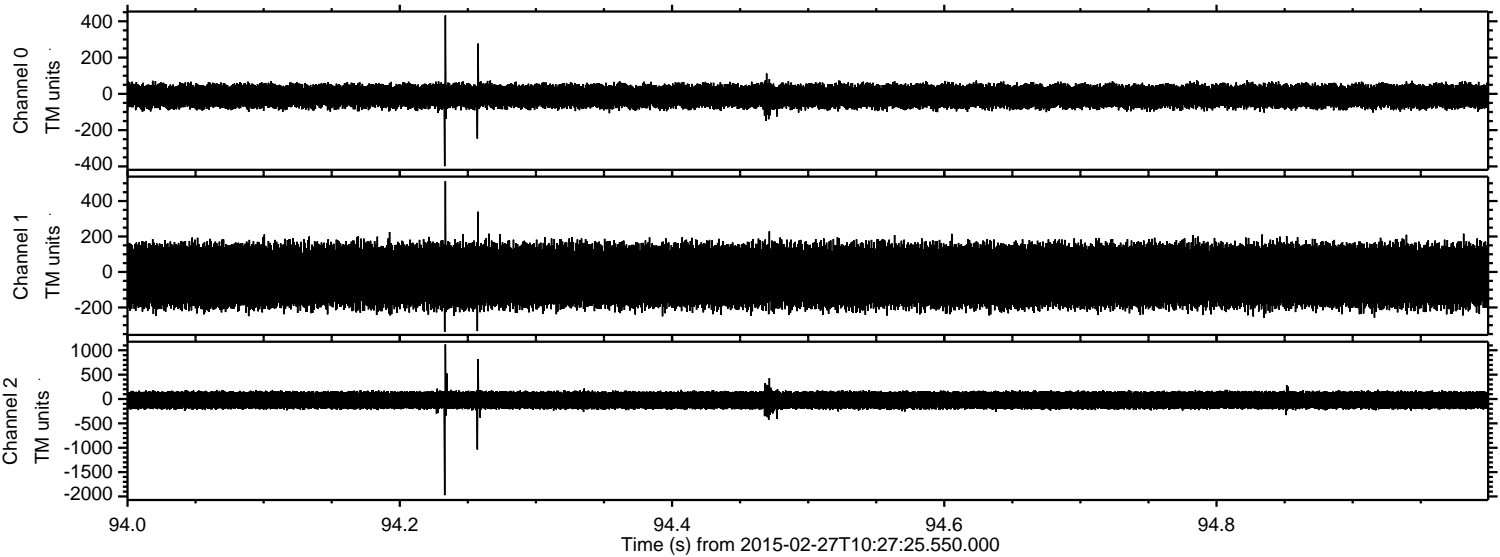

Processed Wed Mar 4 16:20:54 2015 by ELM ver.2012-10-06 from 001__elm20150227_102724__dat00.bin

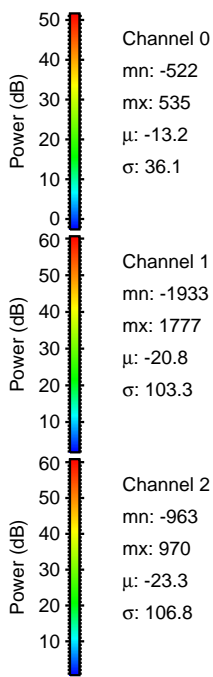
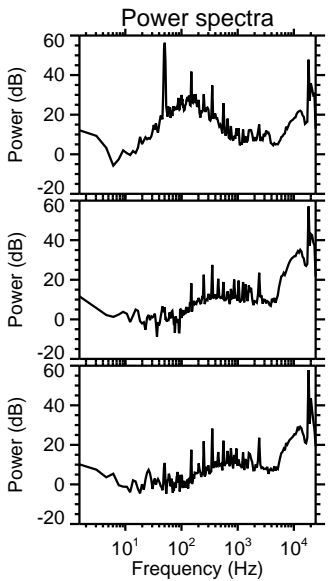
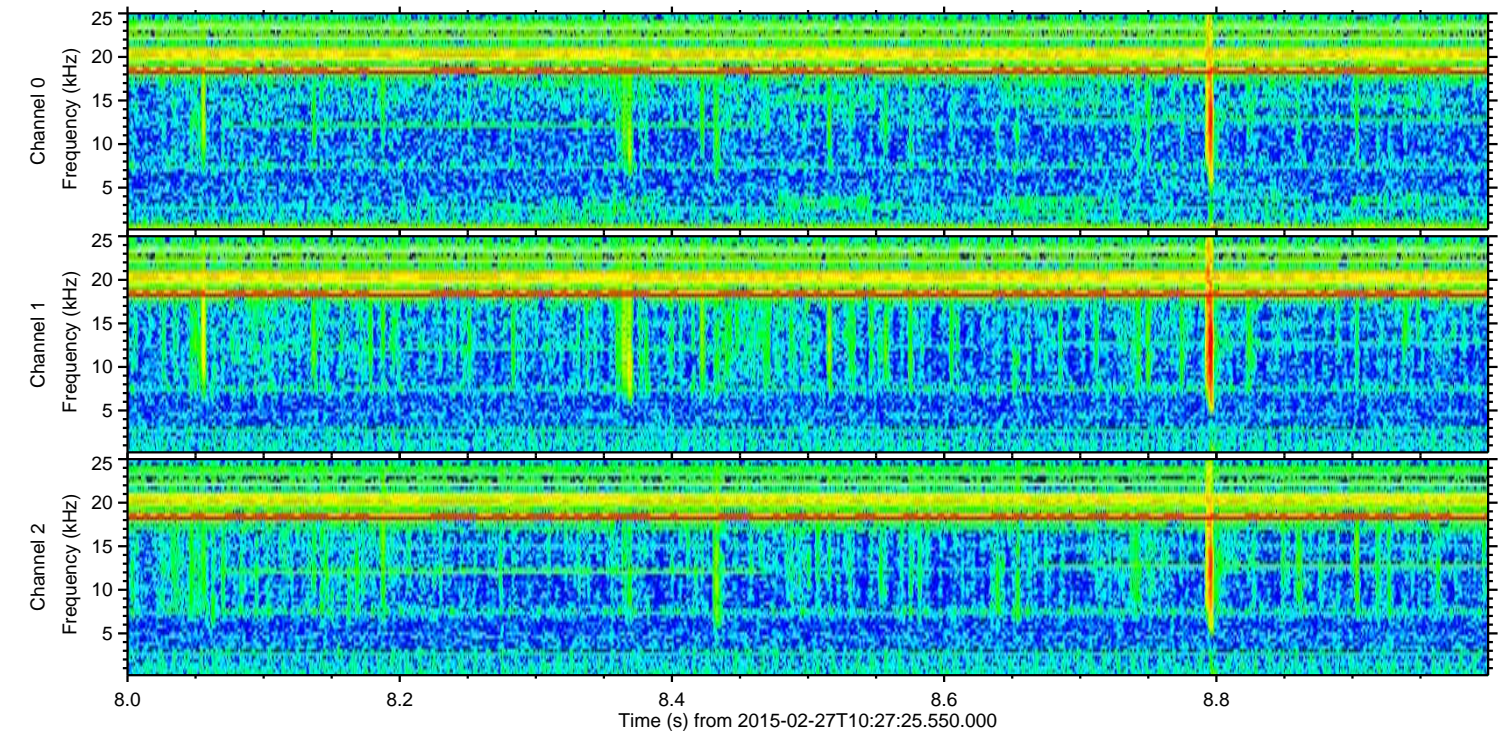
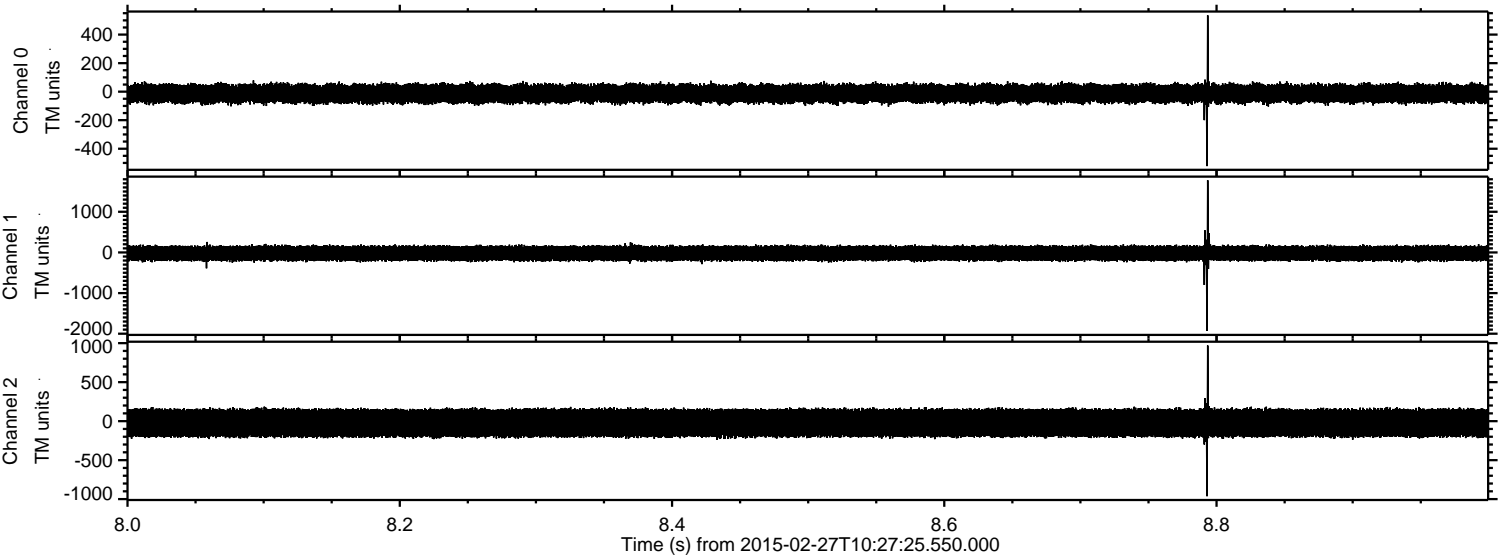

Processed Wed Mar 4 16:20:54 2015 by ELM ver.2012-10-06 from 001__elm20150227_102724__dat00.bin

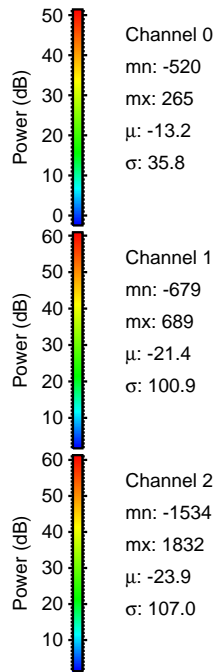
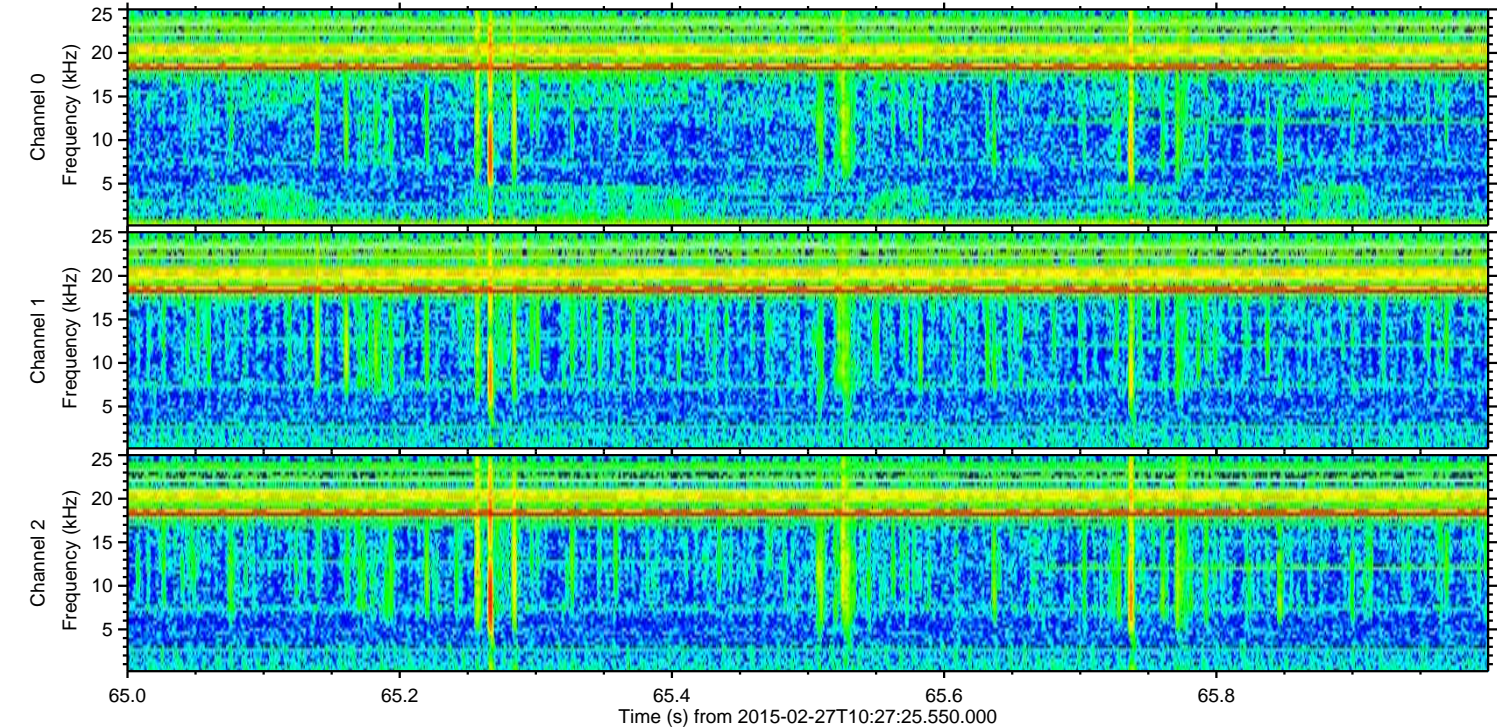
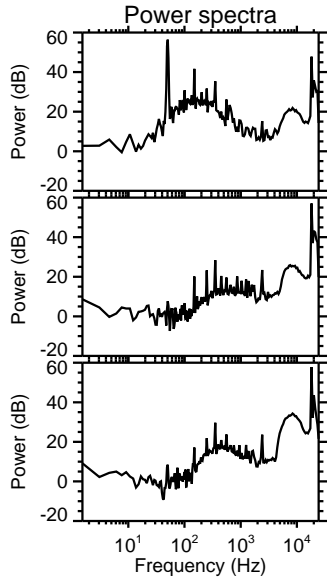
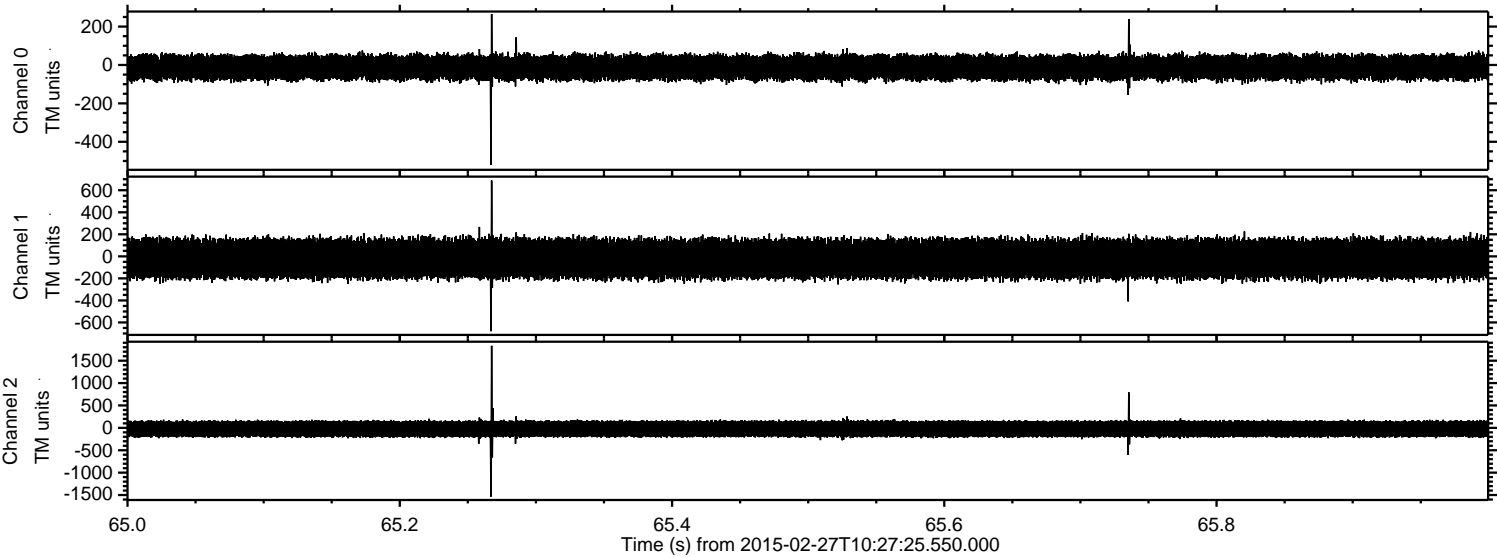

Channel 0
mn: -520
mx: 265
 μ : -13.2
 σ : 35.8

Channel 1
mn: -679
mx: 689
 μ : -21.4
 σ : 100.9

Channel 2
mn: -1534
mx: 1832
 μ : -23.9
 σ : 107.0

Processed Wed Mar 4 16:20:55 2015 by ELM ver.2012-10-06 from 001__elm20150227_102724__dat00.bin

