

ELMAVAN 3D WAVEFORMS (Measured data sampled at 50 kHz) 49804 packets of 144 samples from 2015-02-27T08:47:22.423.000.

Processed Wed Mar 4 15:31:48 2015 by ELM ver.2012-10-06 from 001__elm20150227_084721__dat00.bin

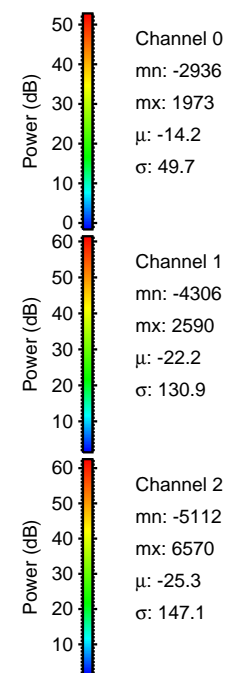

Processed Wed Mar 4 15:31:59 2015 by ELM ver.2012-10-06 from 001__elm20150227_084721__dat00.bin

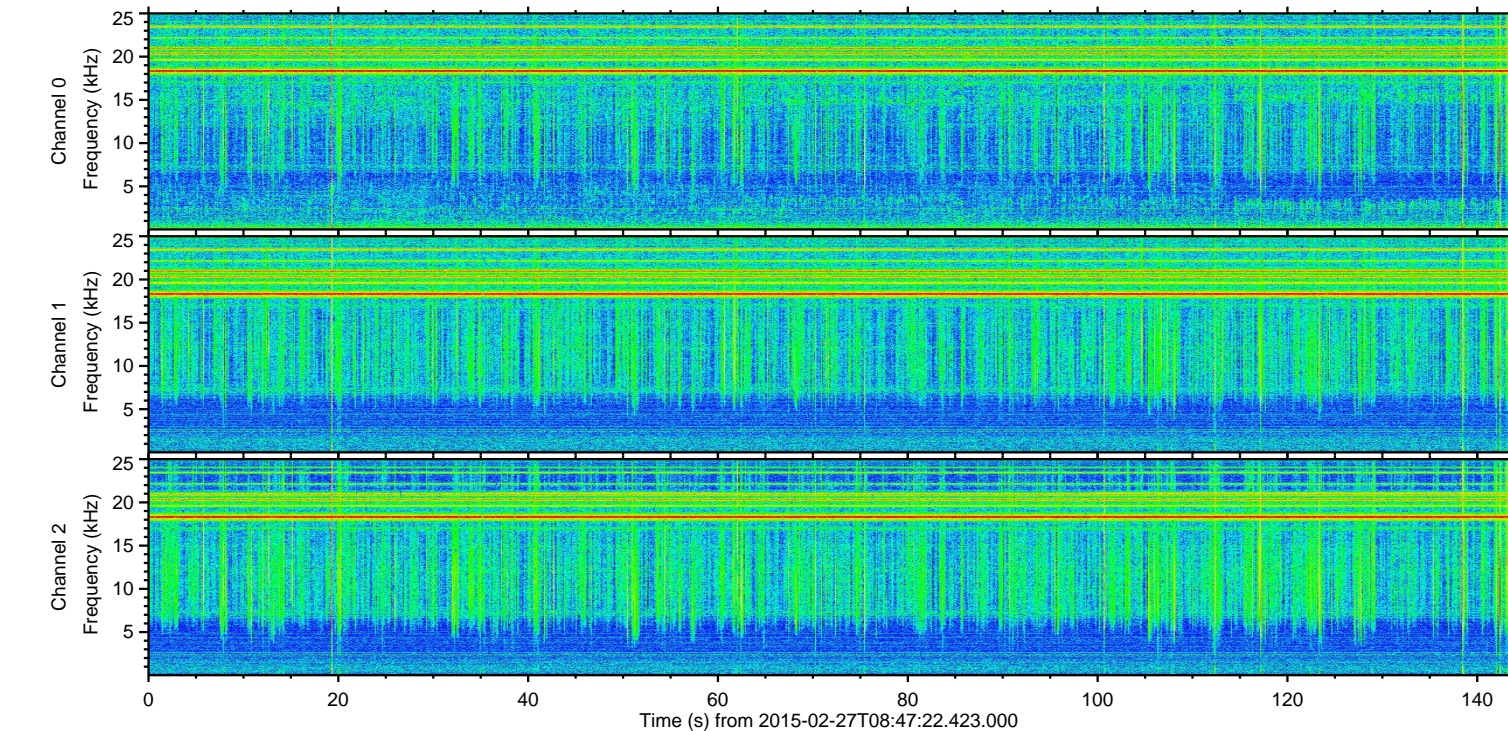
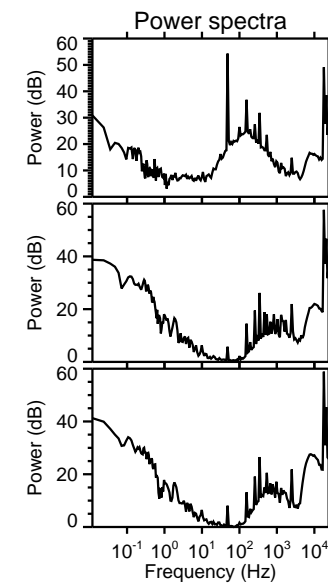
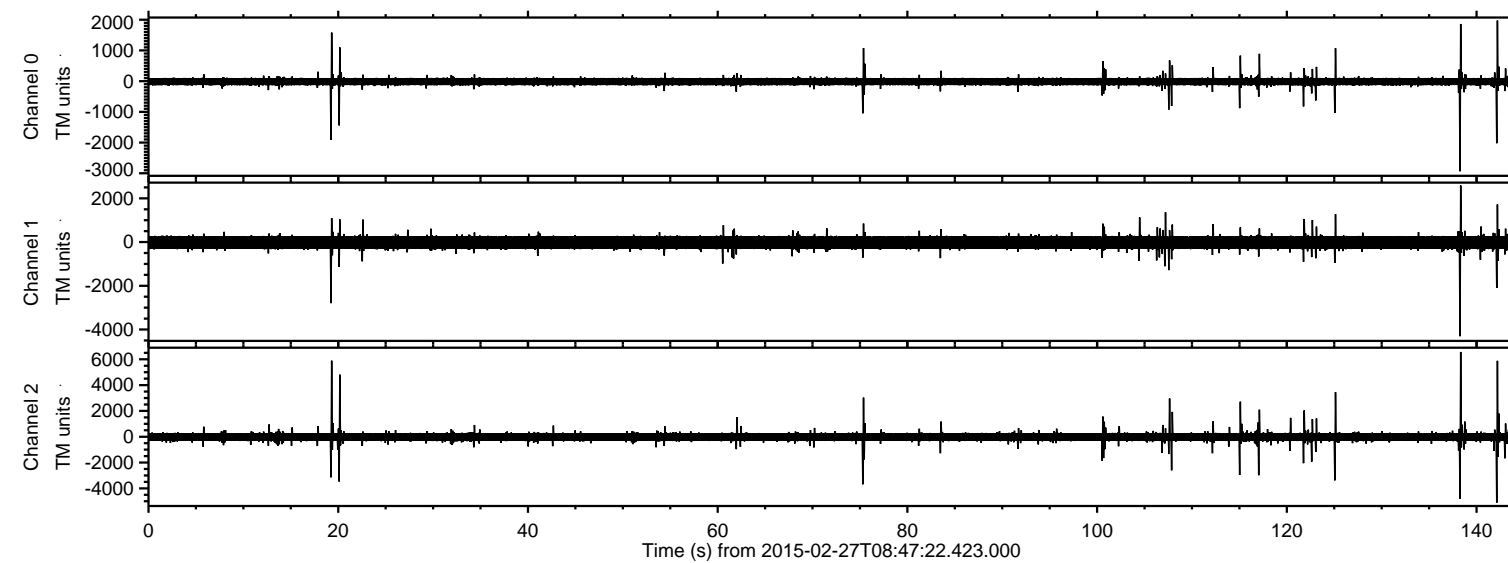
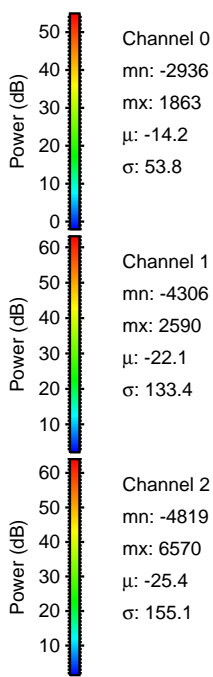
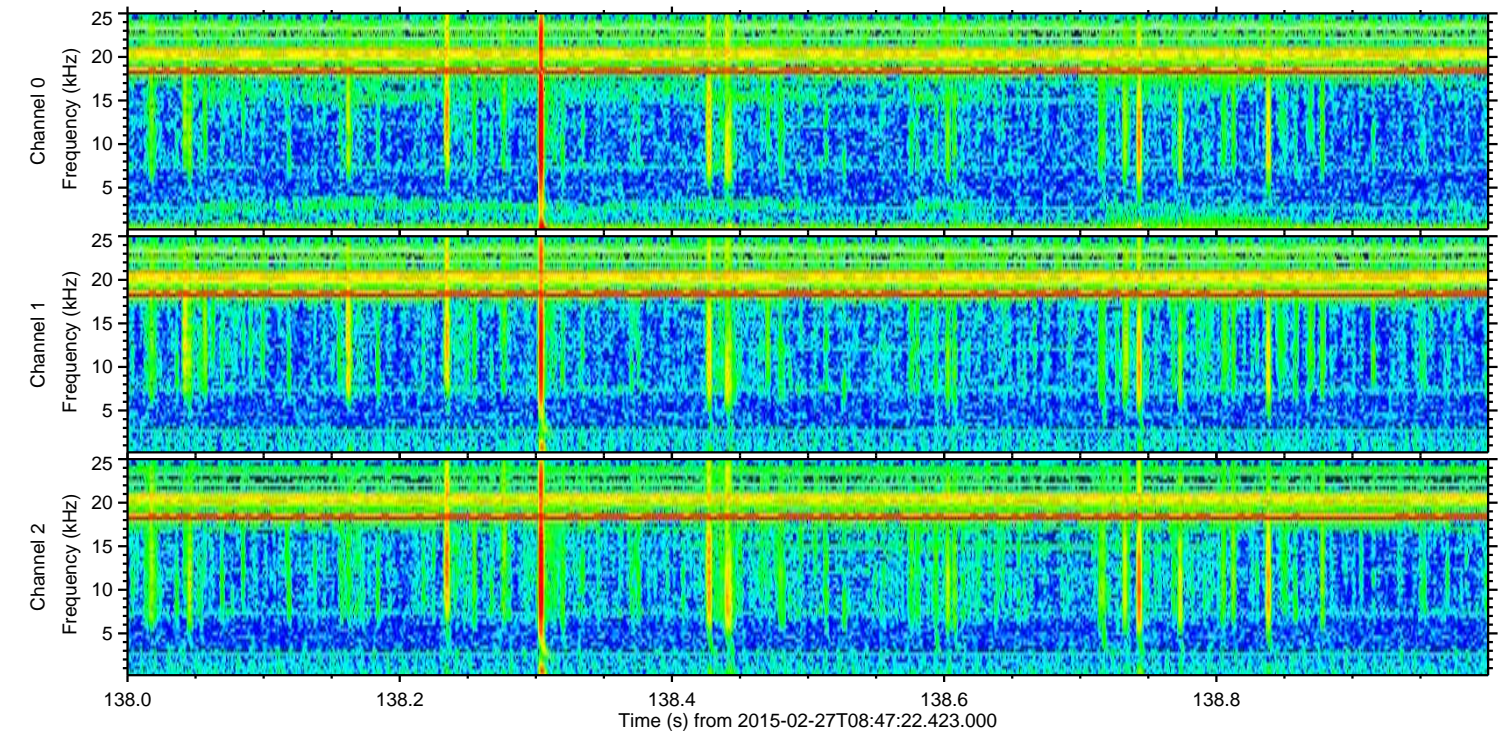
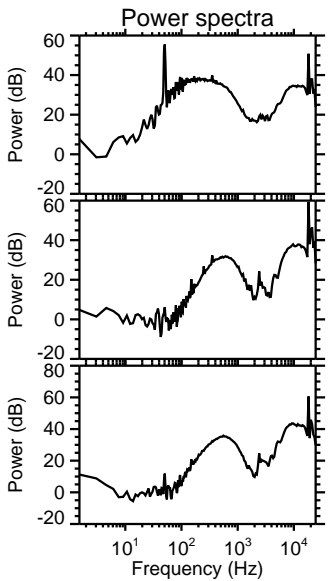
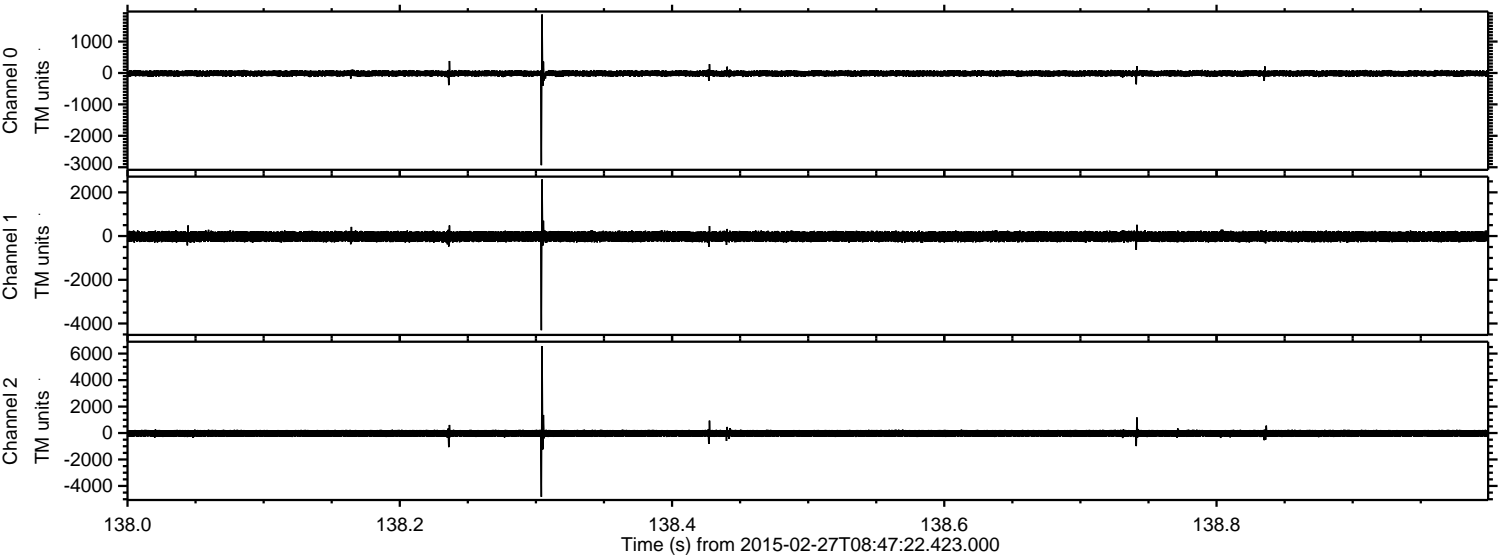

Processed Wed Mar 4 15:32:00 2015 by ELM ver.2012-10-06 from 001__elm20150227_084721__dat00.bin

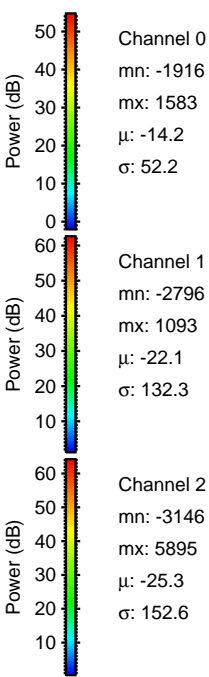
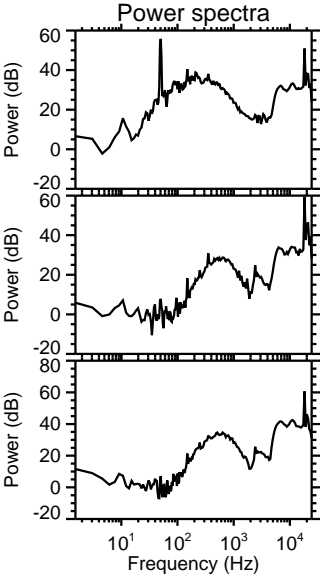
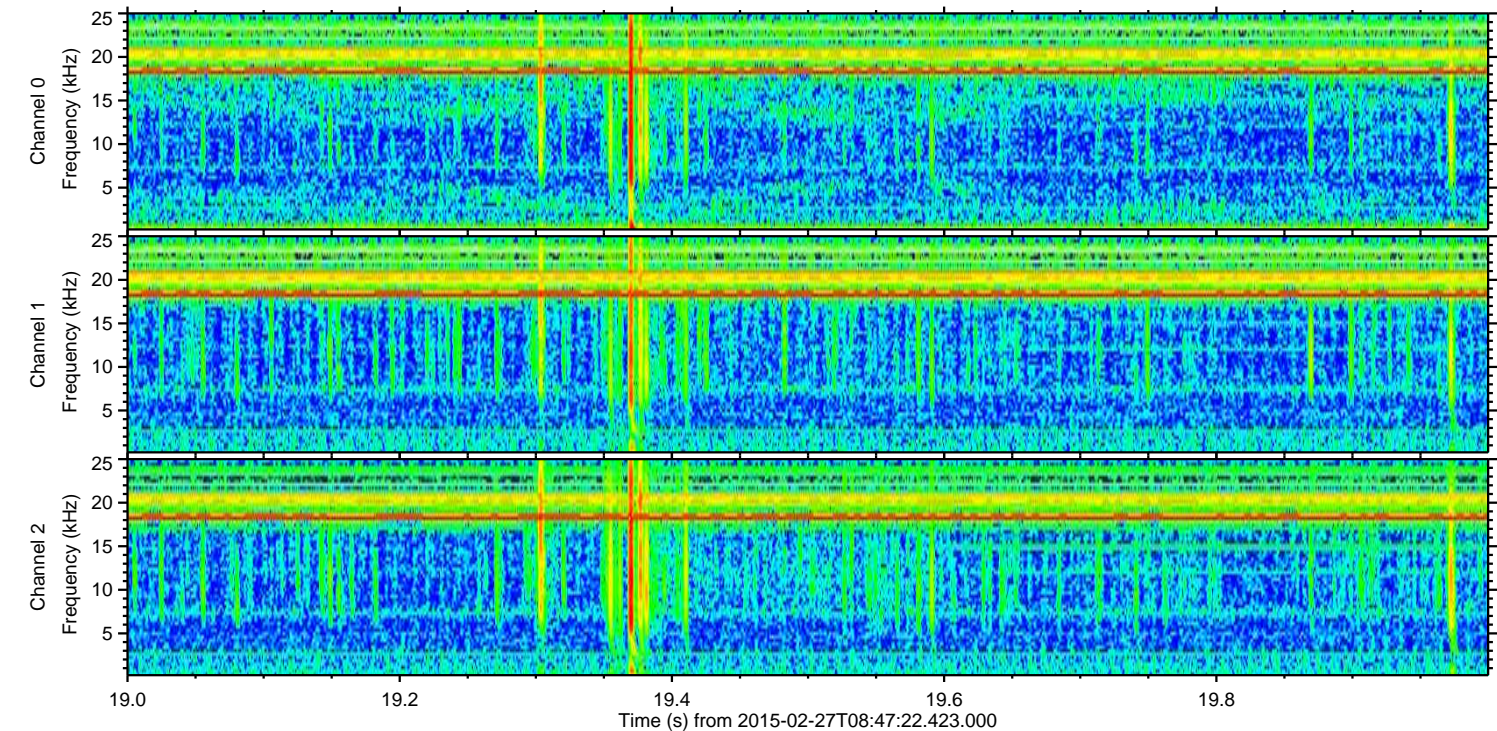
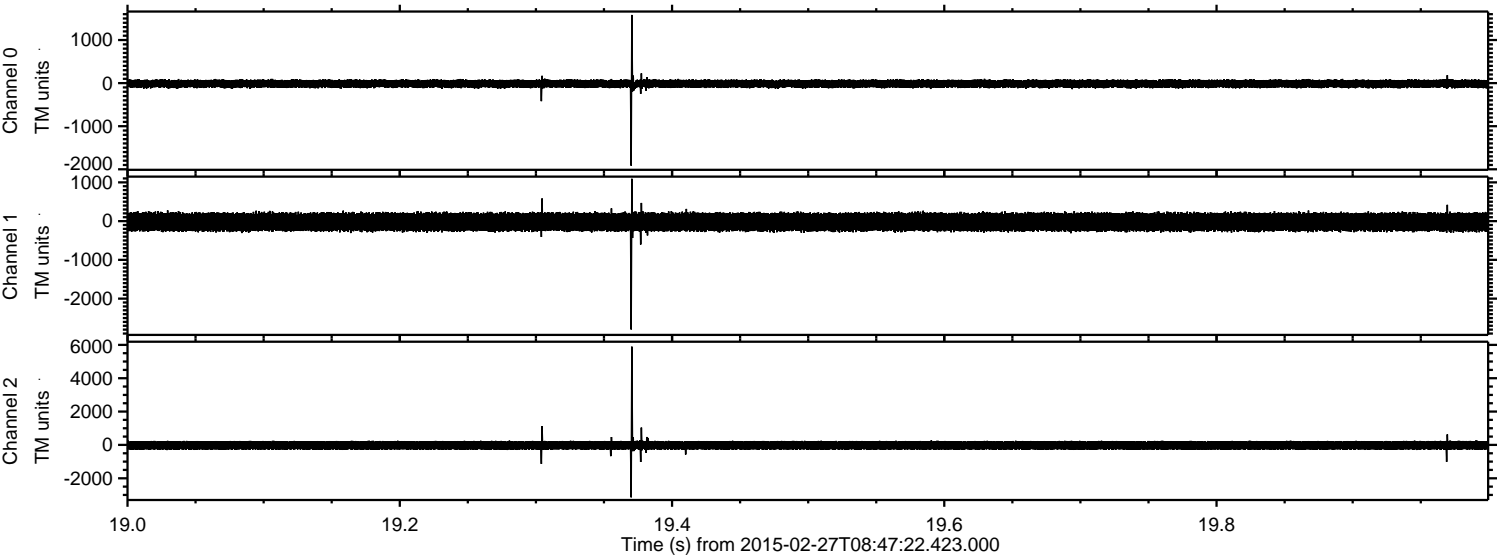

Processed Wed Mar 4 15:32:01 2015 by ELM ver.2012-10-06 from 001__elm20150227_084721__dat00.bin

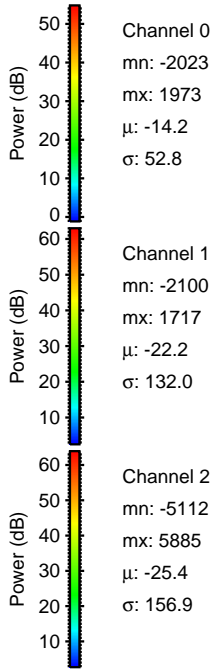
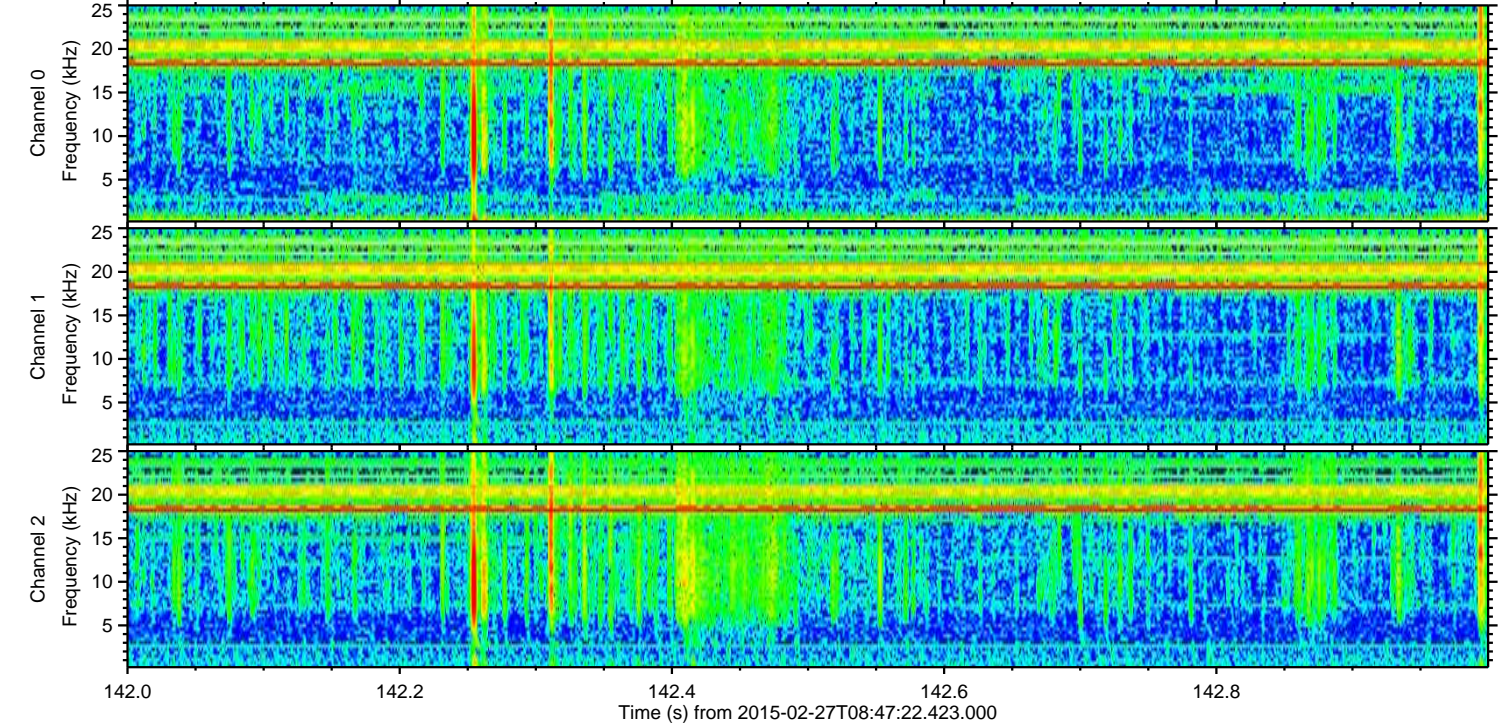
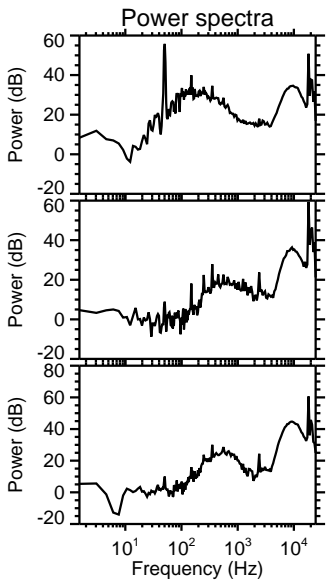
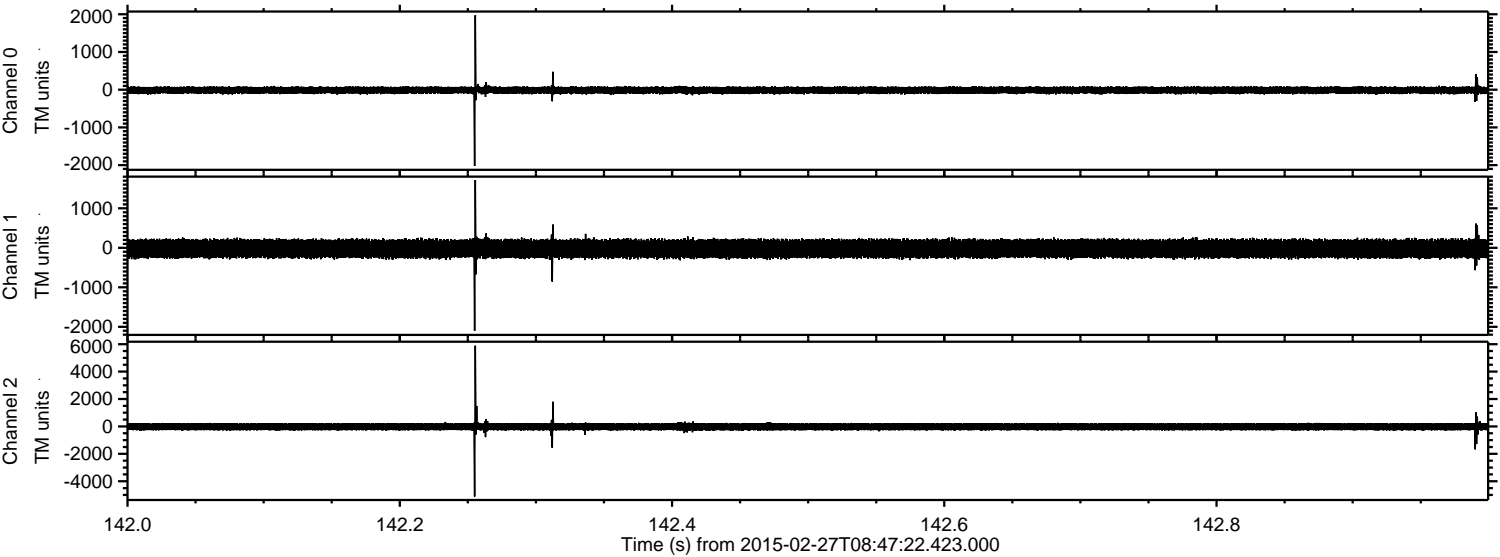

Processed Wed Mar 4 15:32:02 2015 by ELM ver.2012-10-06 from 001__elm20150227_084721__dat00.bin

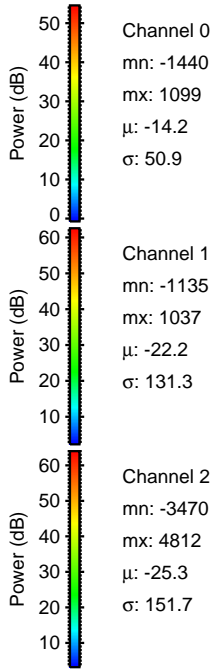
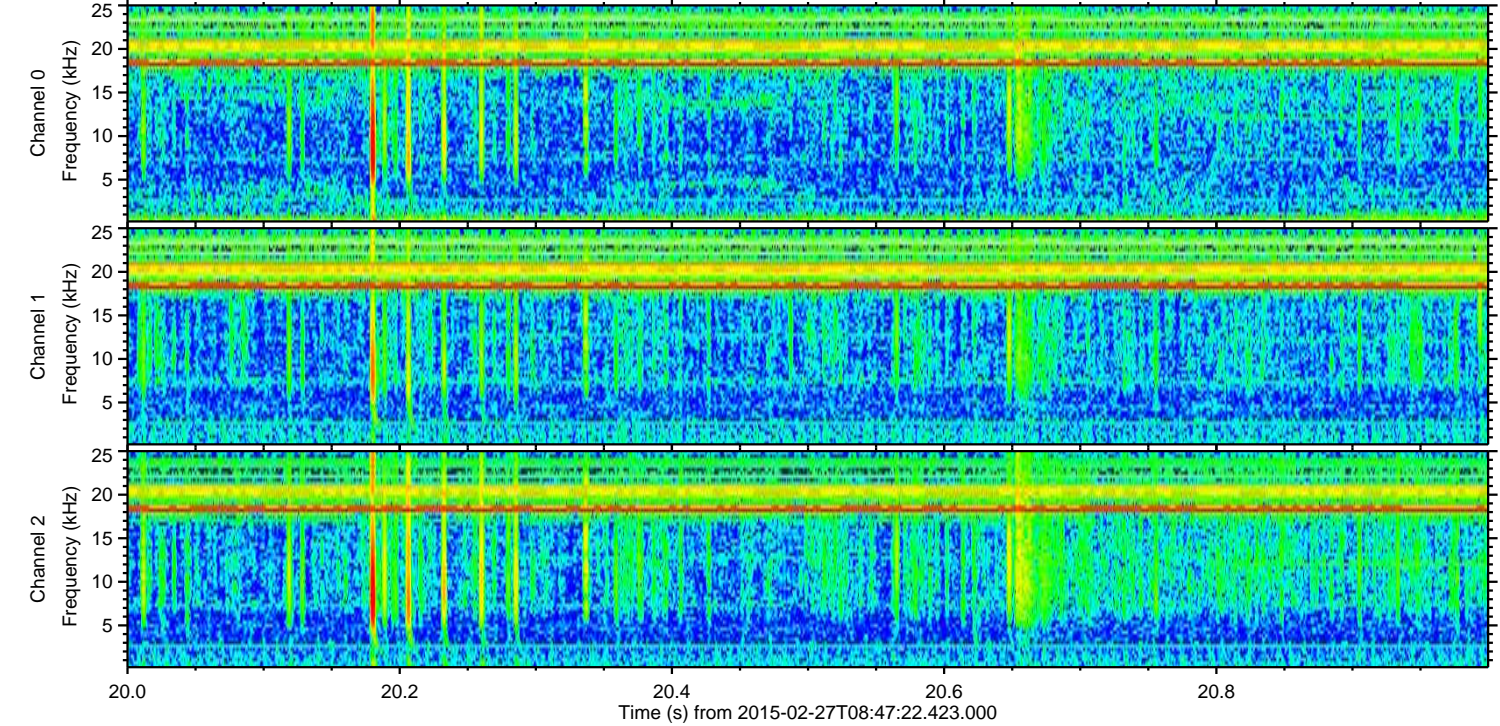
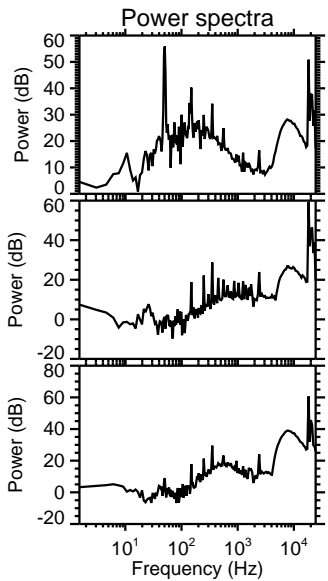
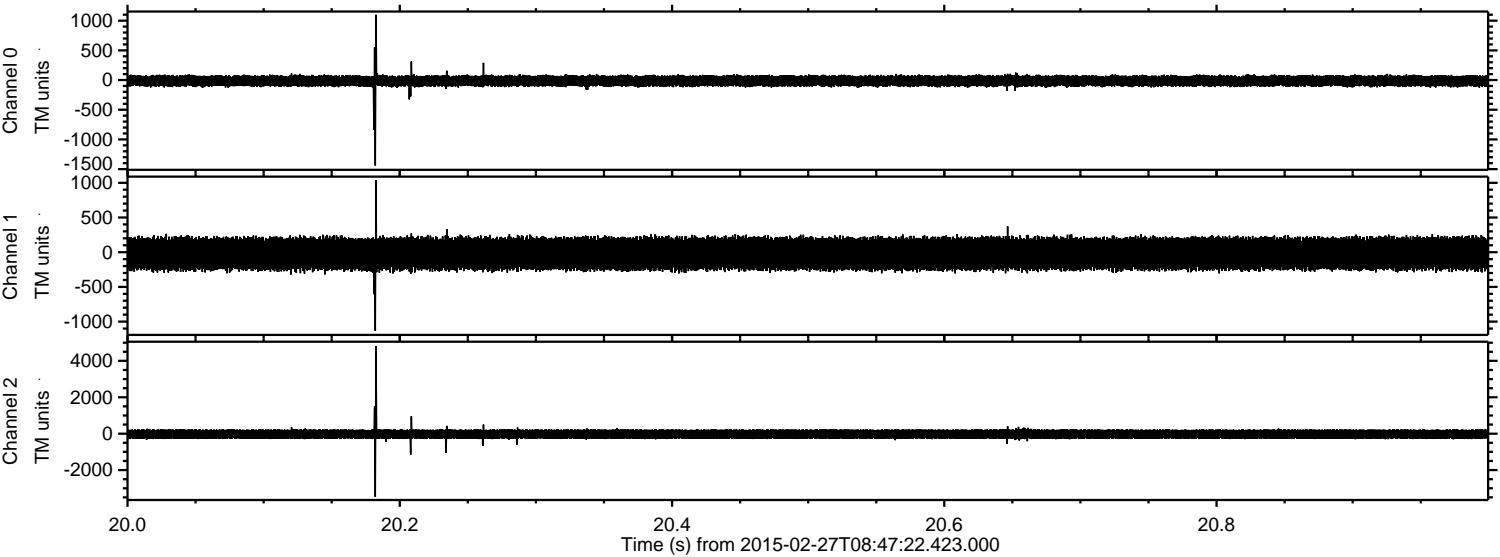

Channel 0
mn: -1440
mx: 1099
 μ : -14.2
 σ : 50.9

Channel 1
mn: -1135
mx: 1037
 μ : -22.2
 σ : 131.3

Channel 2
mn: -3470
mx: 4812
 μ : -25.3
 σ : 151.7

Processed Wed Mar 4 15:32:03 2015 by ELM ver.2012-10-06 from 001__elm20150227_084721__dat00.bin

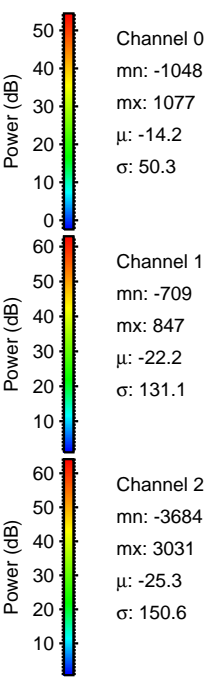
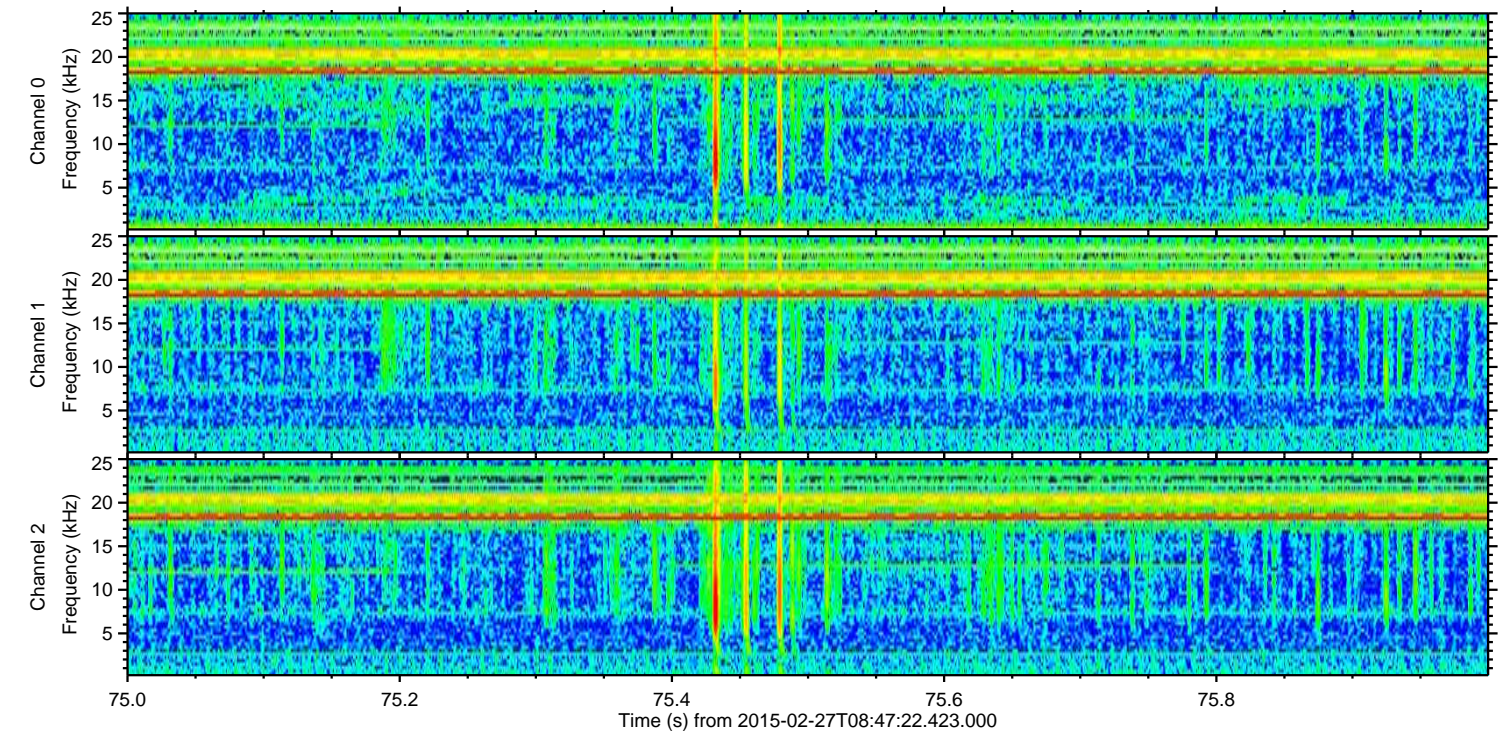
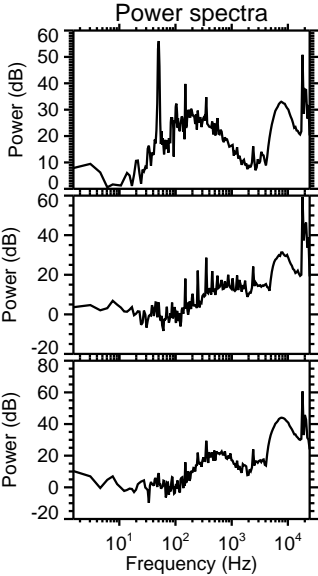
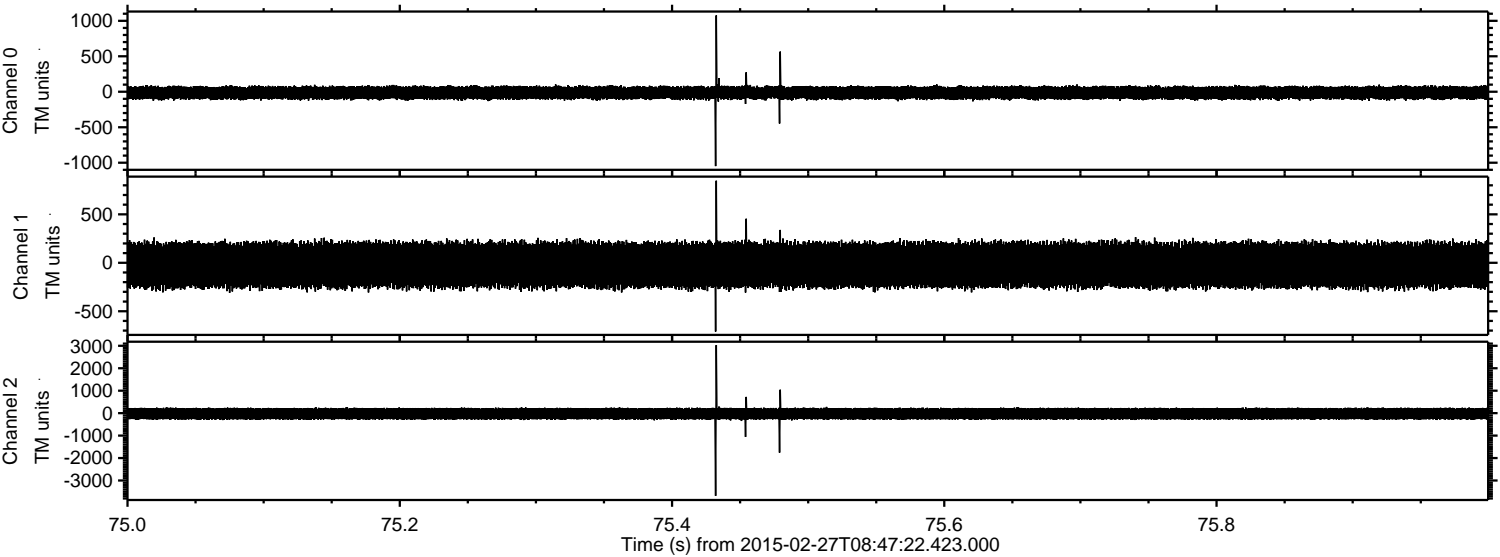

ELMAVAN 3D WAVEFORMS (Measured data sampled at 50 kHz) 49804 packets of 144 samples from 2015-02-27T08:47:22.423.000. Part 126/144

Processed Wed Mar 4 15:32:04 2015 by ELM ver.2012-10-06 from 001__elm20150227_084721__dat00.bin

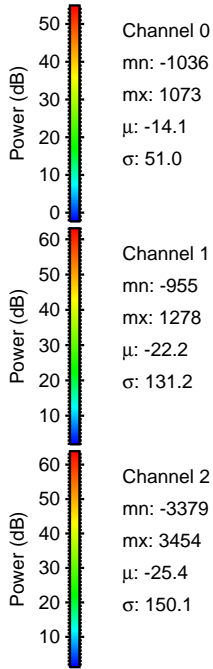
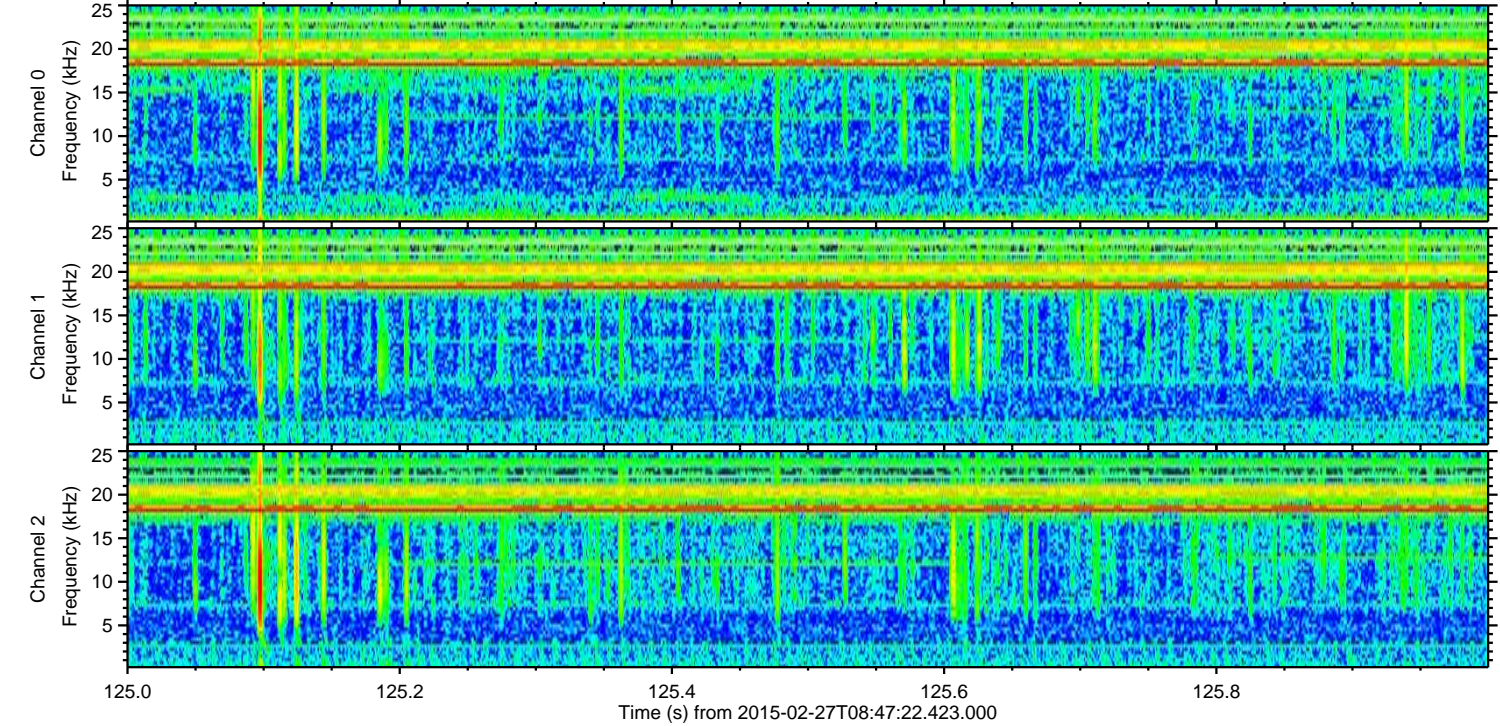
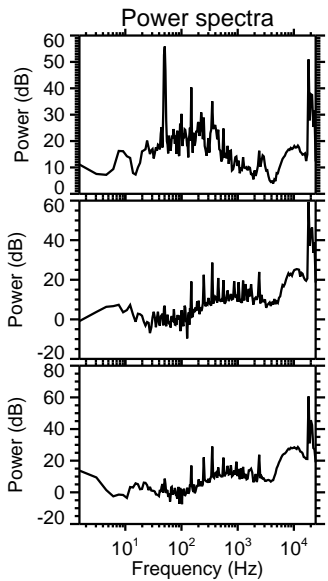
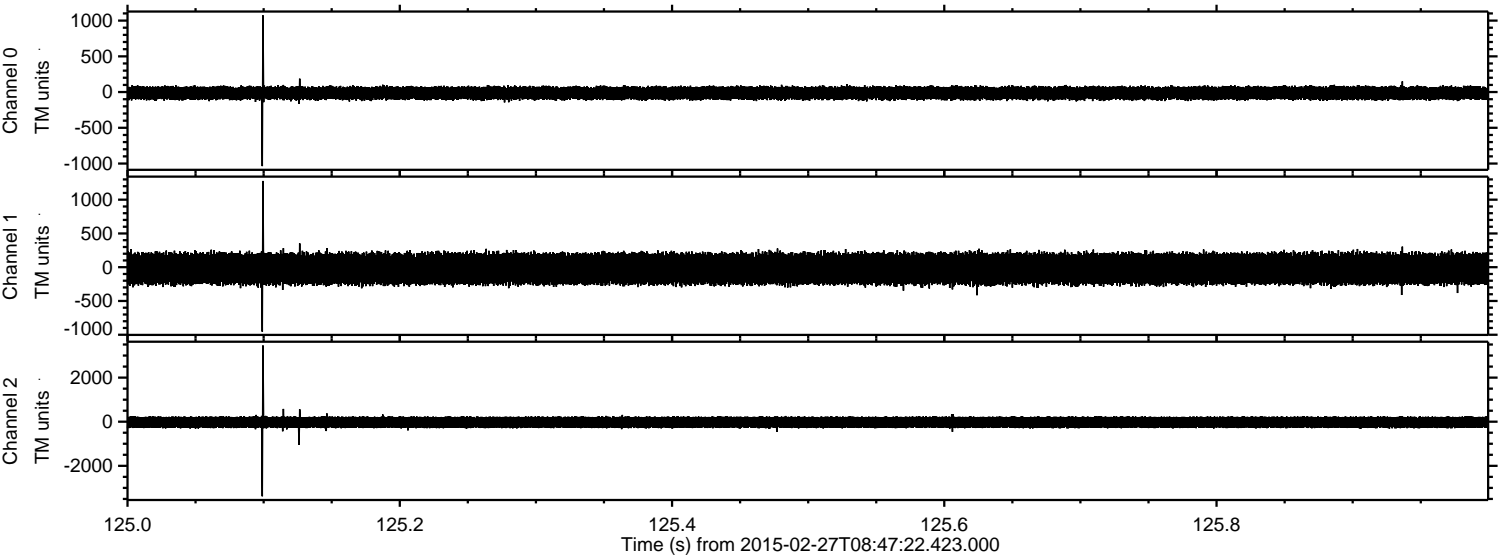

Processed Wed Mar 4 15:32:05 2015 by ELM ver.2012-10-06 from 001__elm20150227_084721__dat00.bin

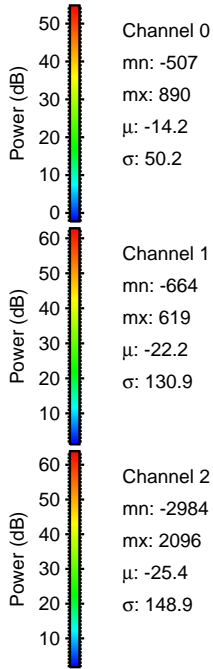
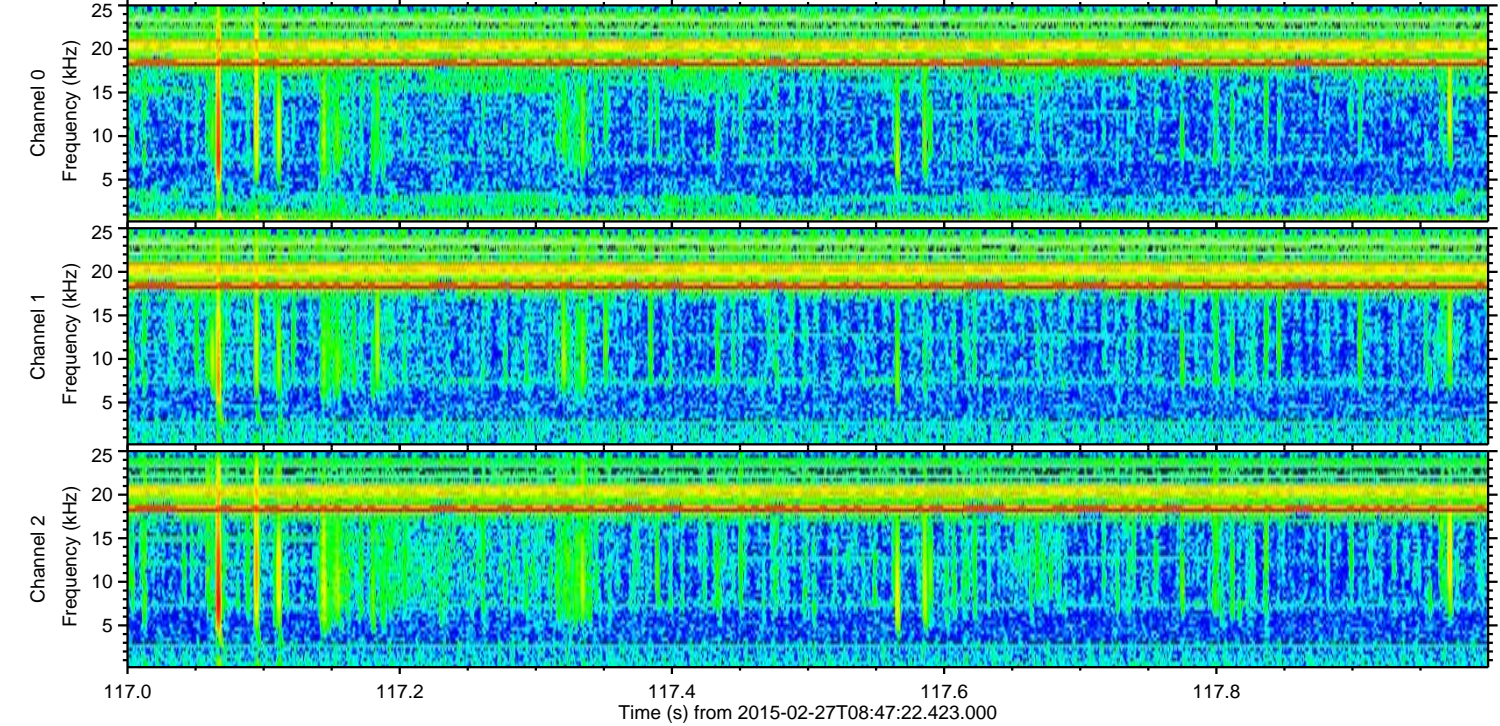
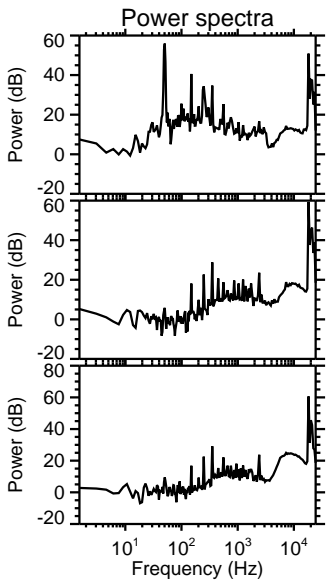
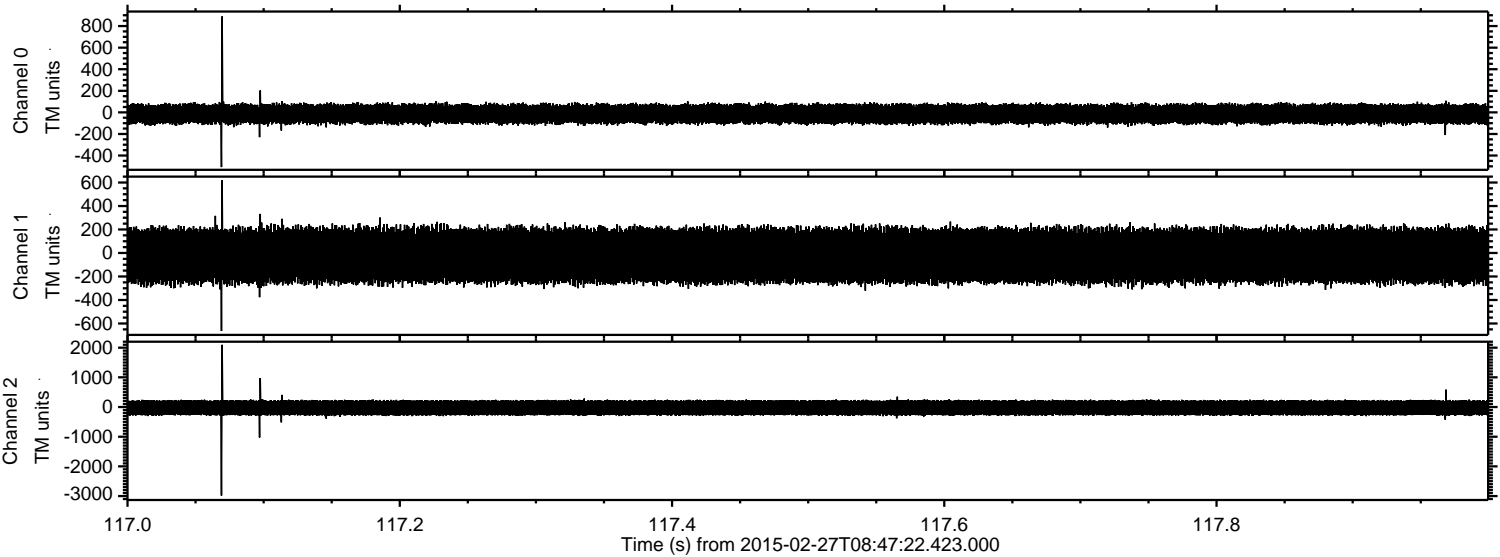

ELMAVAN 3D WAVEFORMS (Measured data sampled at 50 kHz) 49804 packets of 144 samples from 2015-02-27T08:47:22.423.000. Part 116/144

Processed Wed Mar 4 15:32:06 2015 by ELM ver.2012-10-06 from 001__elm20150227_084721__dat00.bin

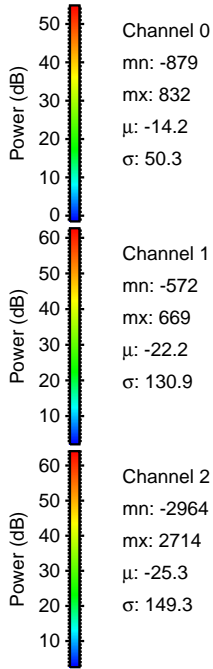
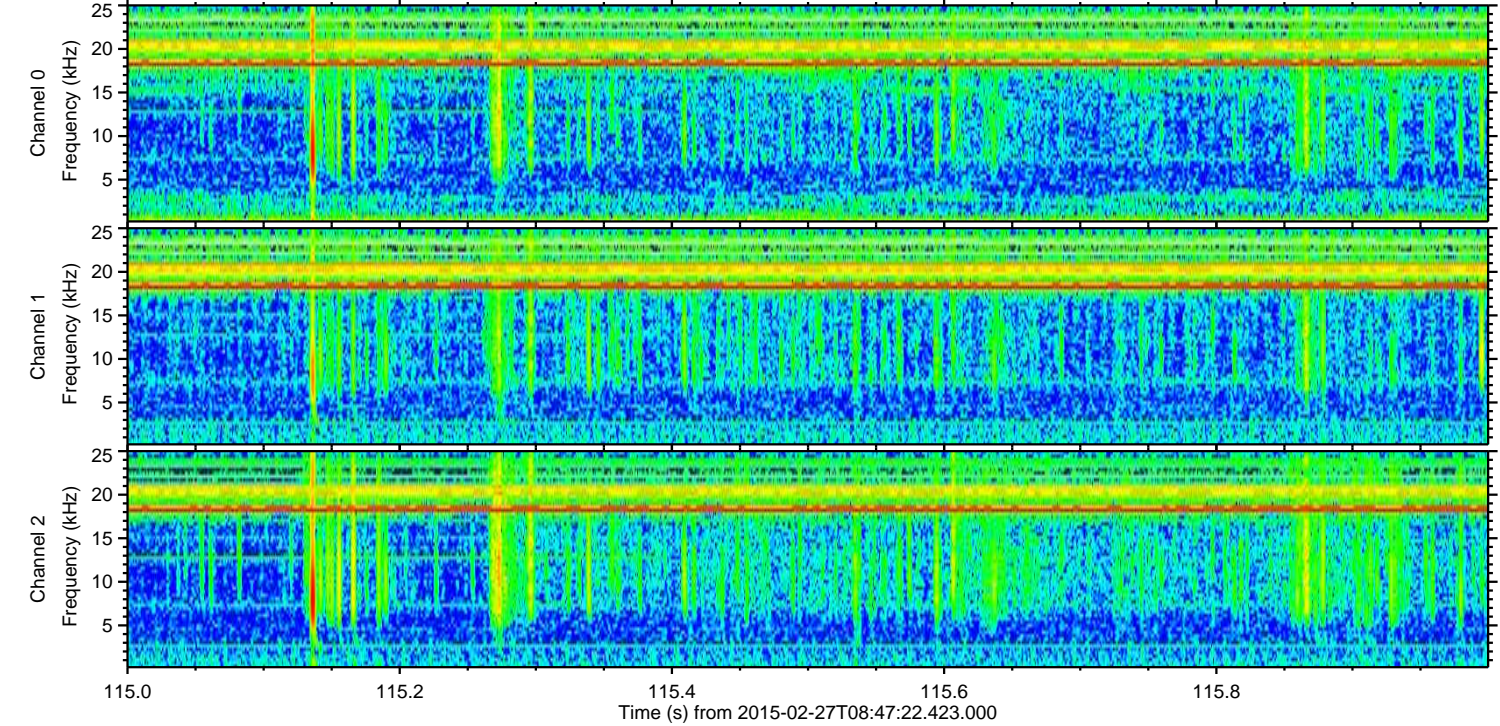
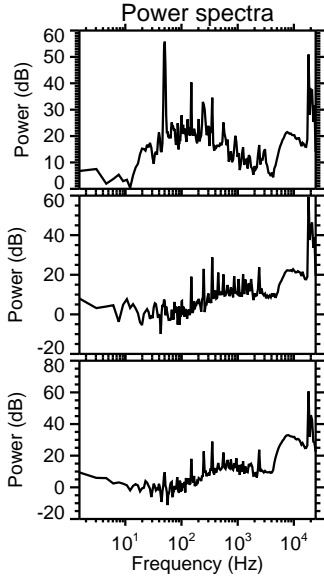
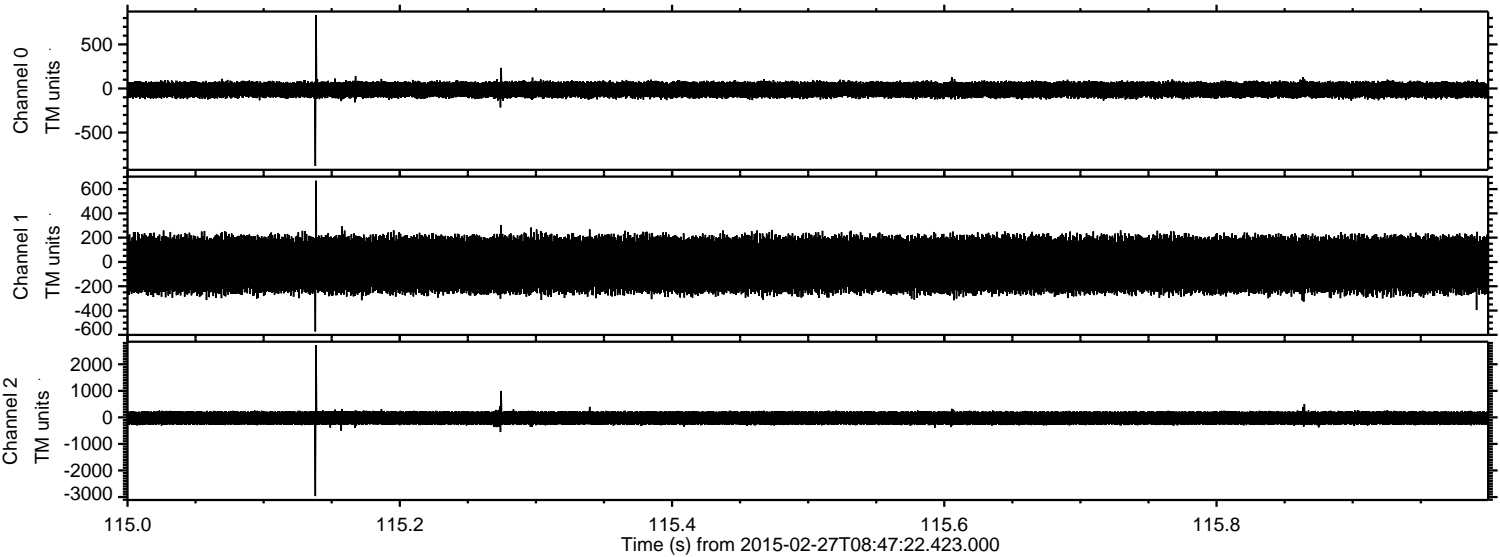

Processed Wed Mar 4 15:32:07 2015 by ELM ver.2012-10-06 from 001__elm20150227_084721__dat00.bin

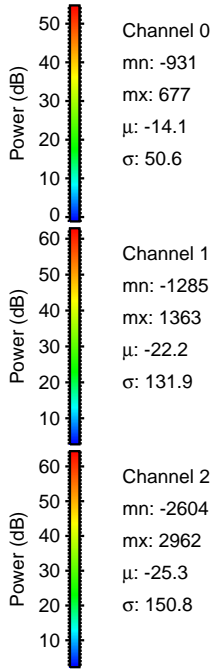
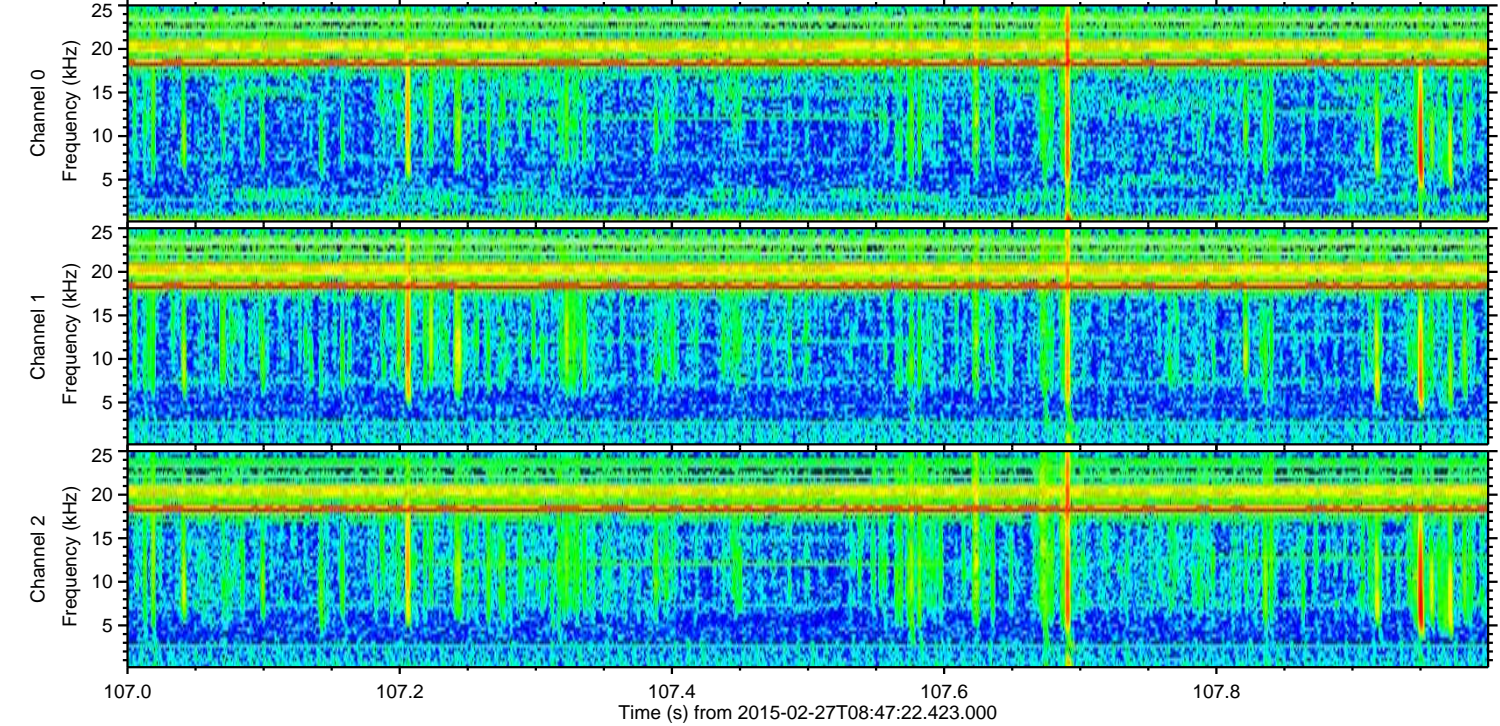
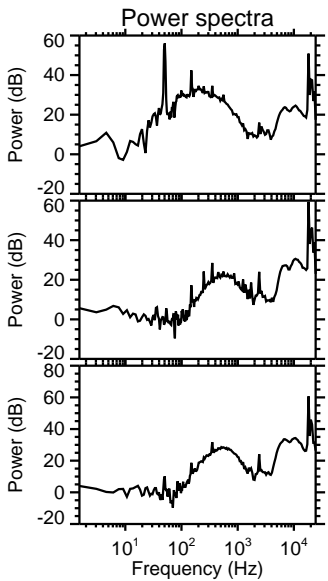
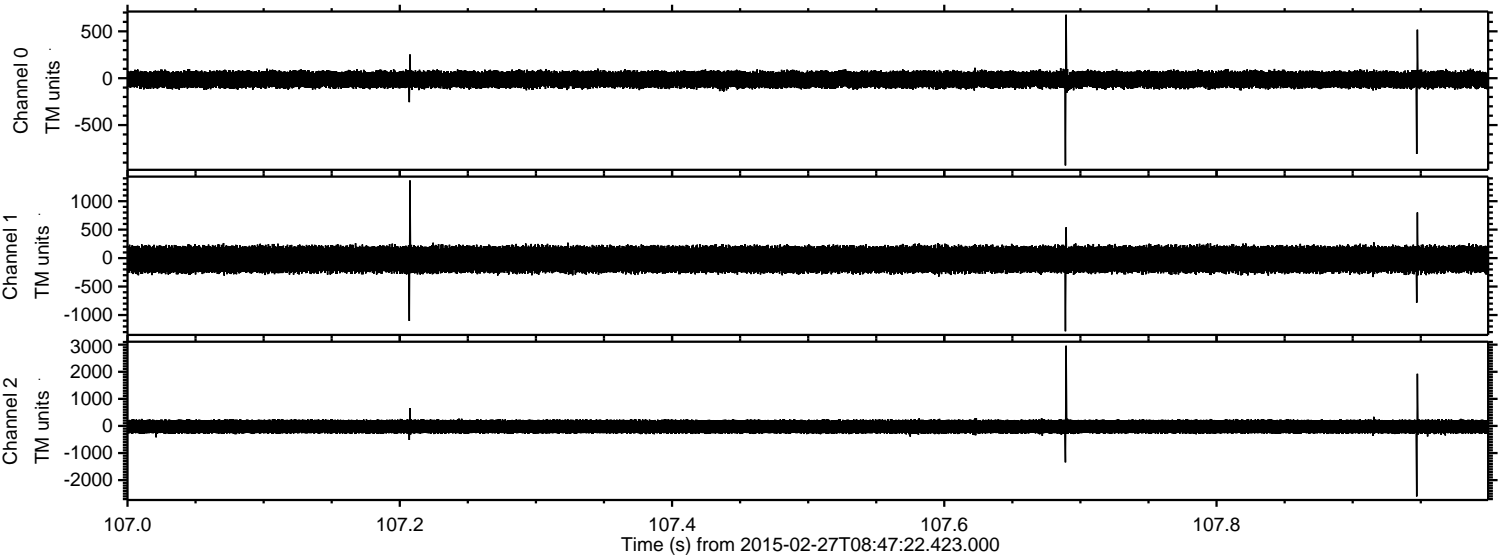

Processed Wed Mar 4 15:32:08 2015 by ELM ver.2012-10-06 from 001__elm20150227_084721__dat00.bin

