

ELMAVAN 3D WAVEFORMS (Measured data sampled at 50 kHz) 49804 packets of 144 samples from 2015-02-27T07:42:20.389.000.

Processed Wed Mar 4 15:03:18 2015 by ELM ver.2012-10-06 from 001__elm20150227_074219__dat00.bin

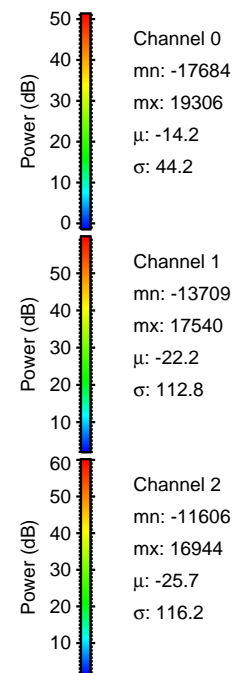

Processed Wed Mar 4 15:03:30 2015 by ELM ver.2012-10-06 from 001__elm20150227_074219__dat00.bin

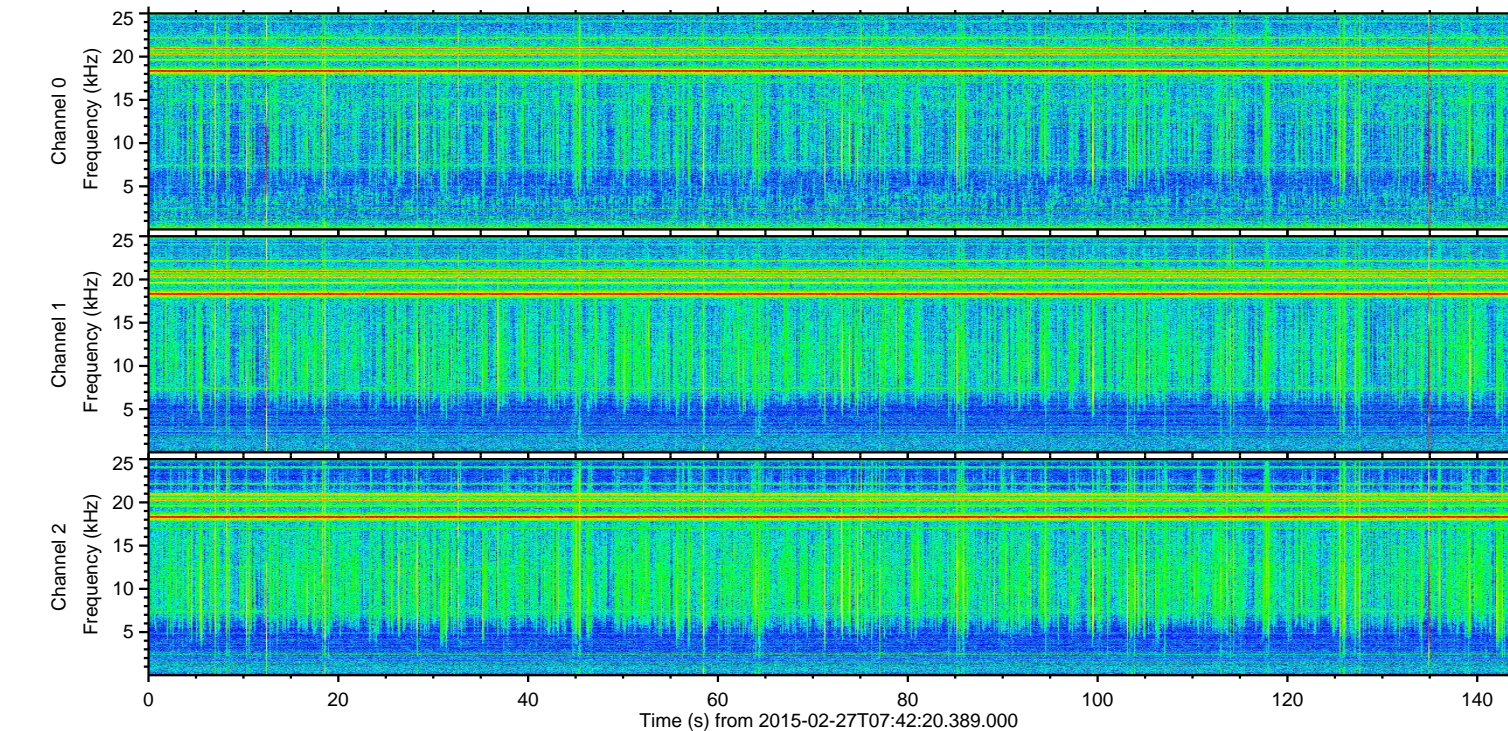
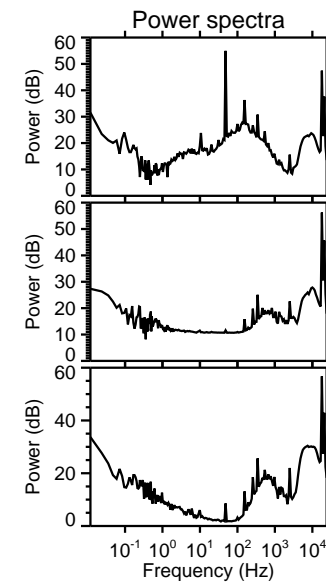
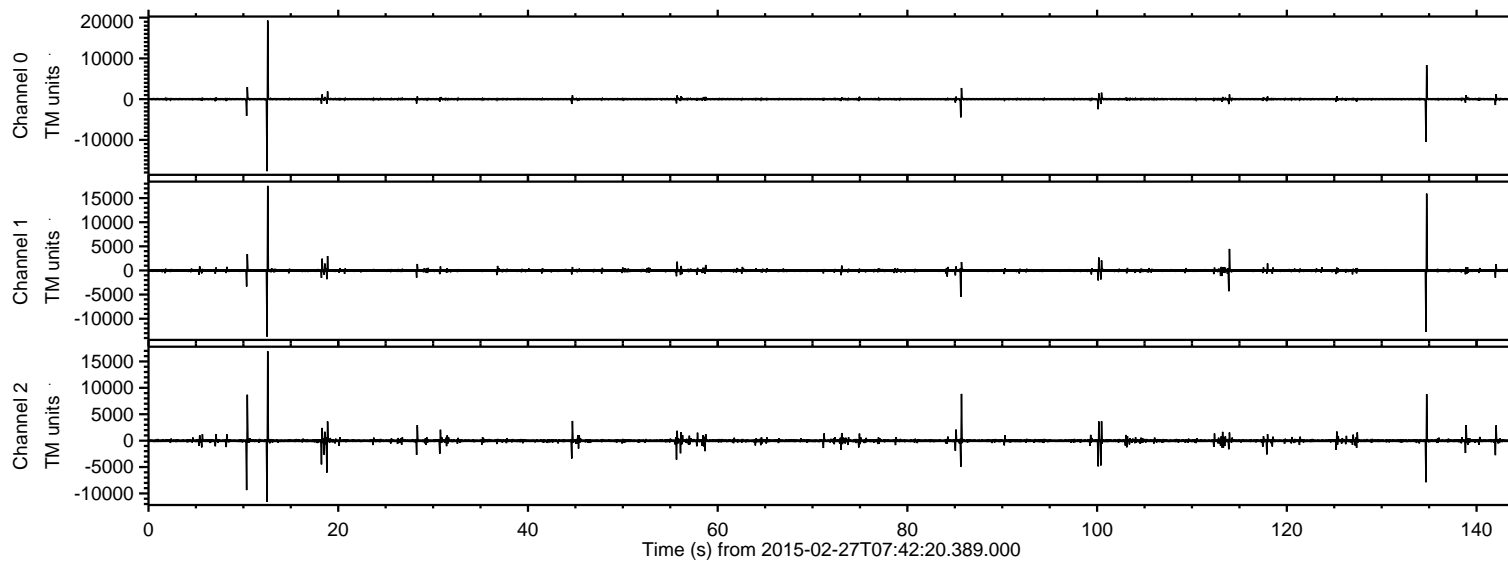
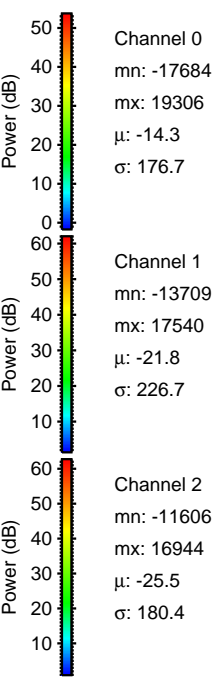
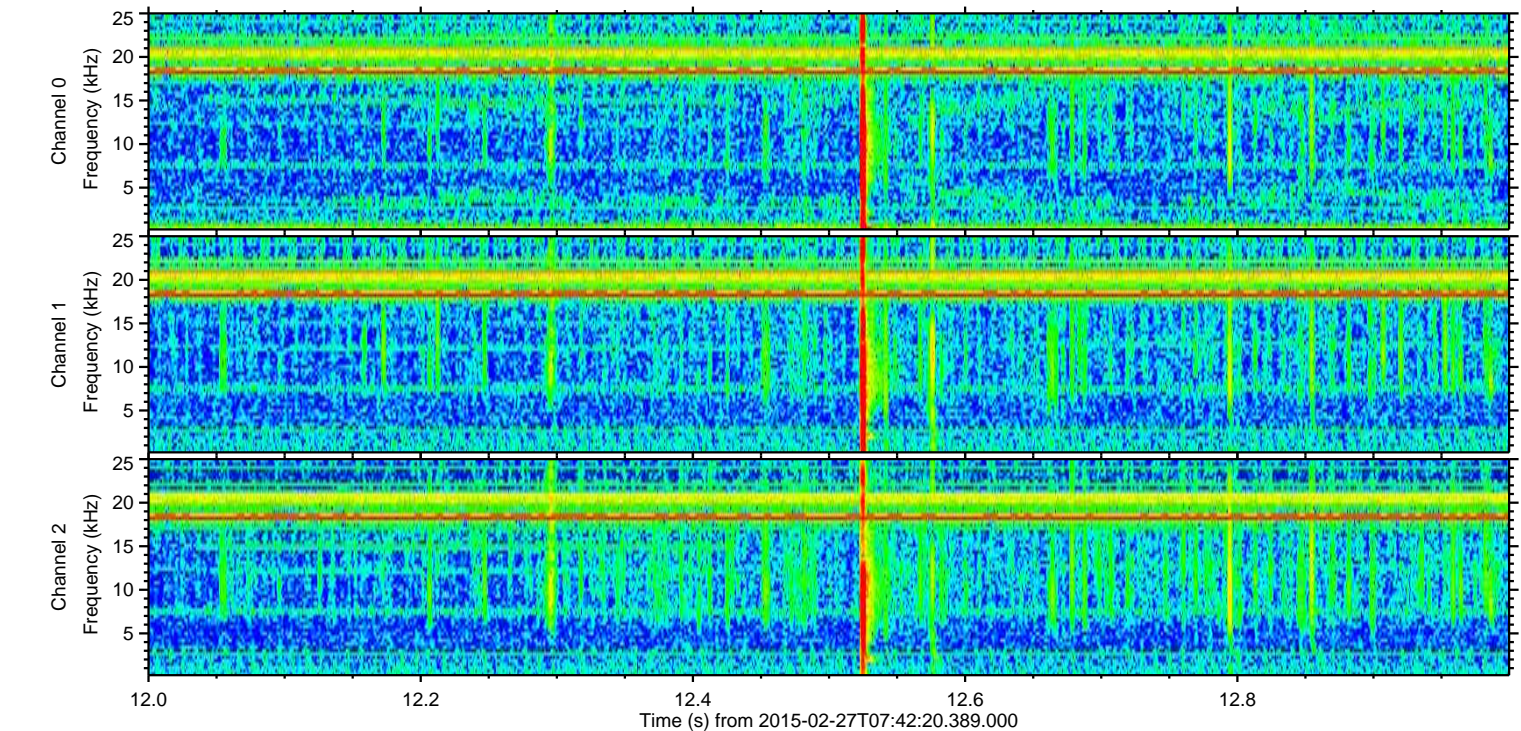
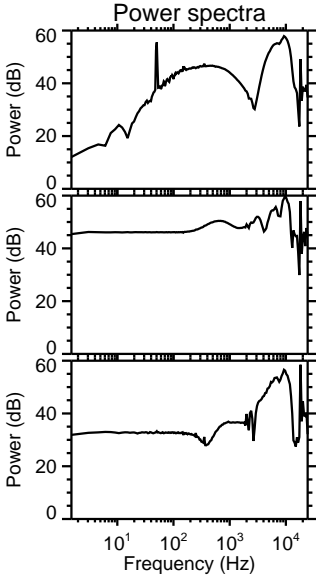
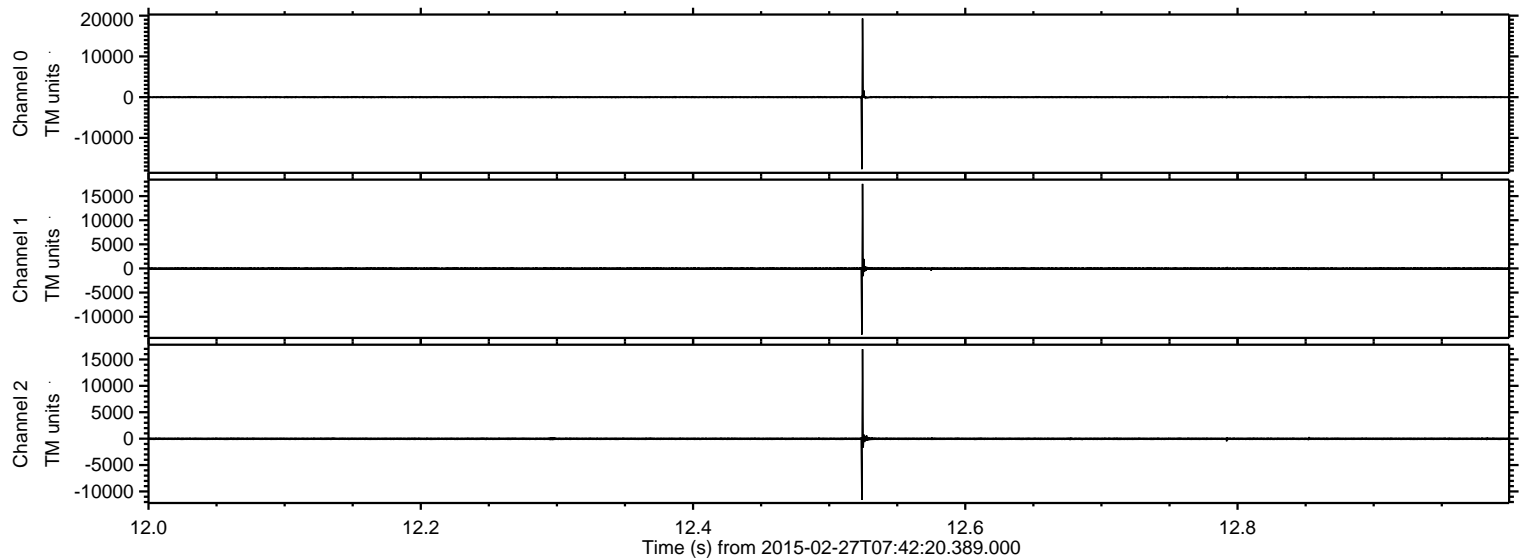

Processed Wed Mar 4 15:03:31 2015 by ELM ver.2012-10-06 from 001__elm20150227_074219__dat00.bin

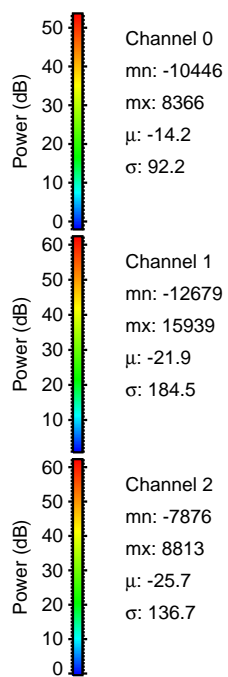
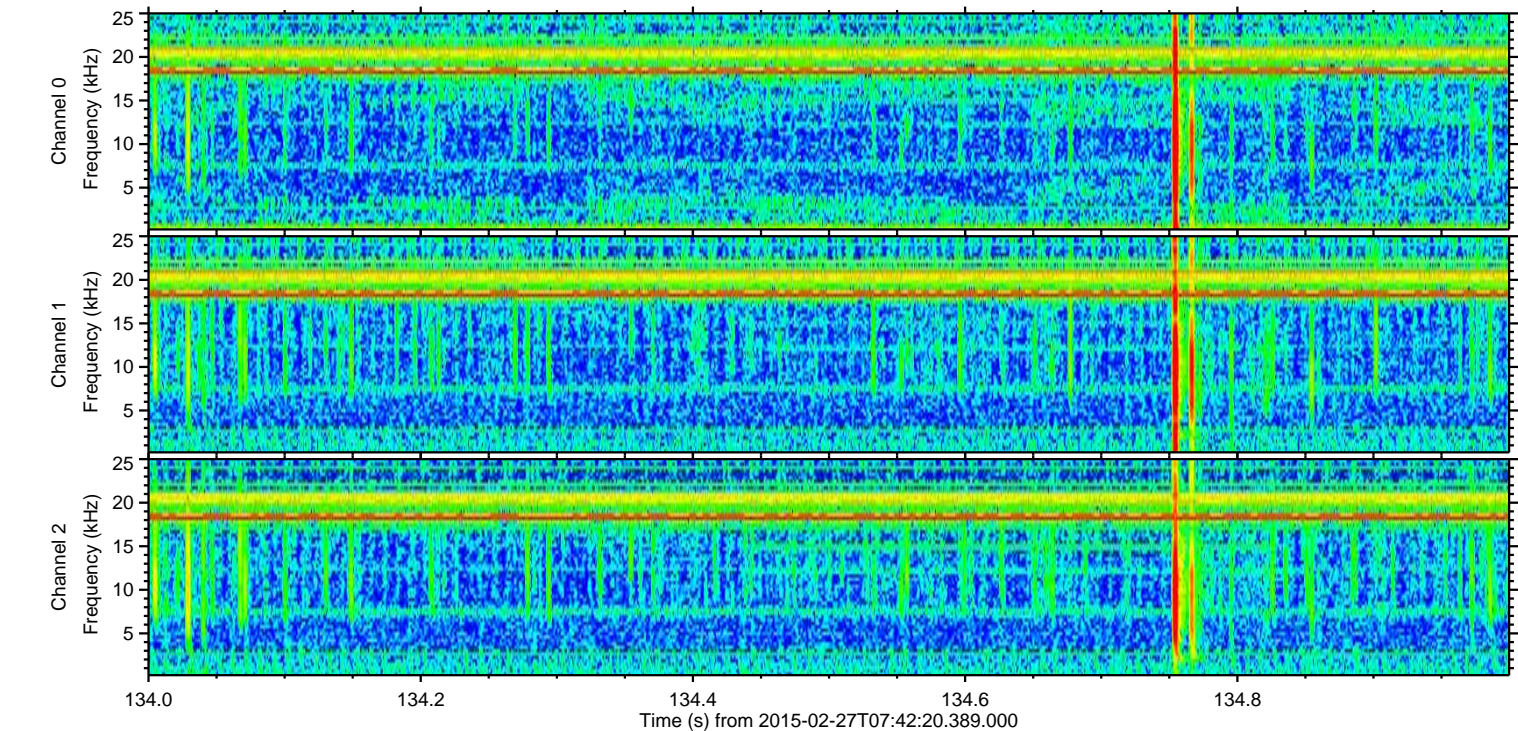
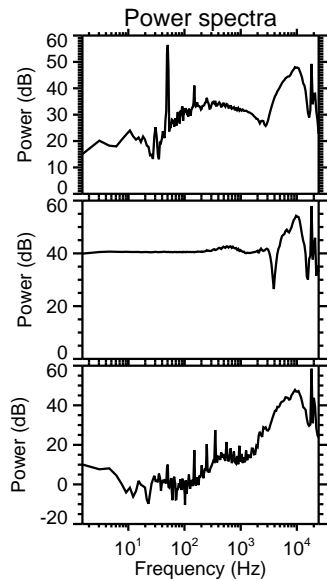
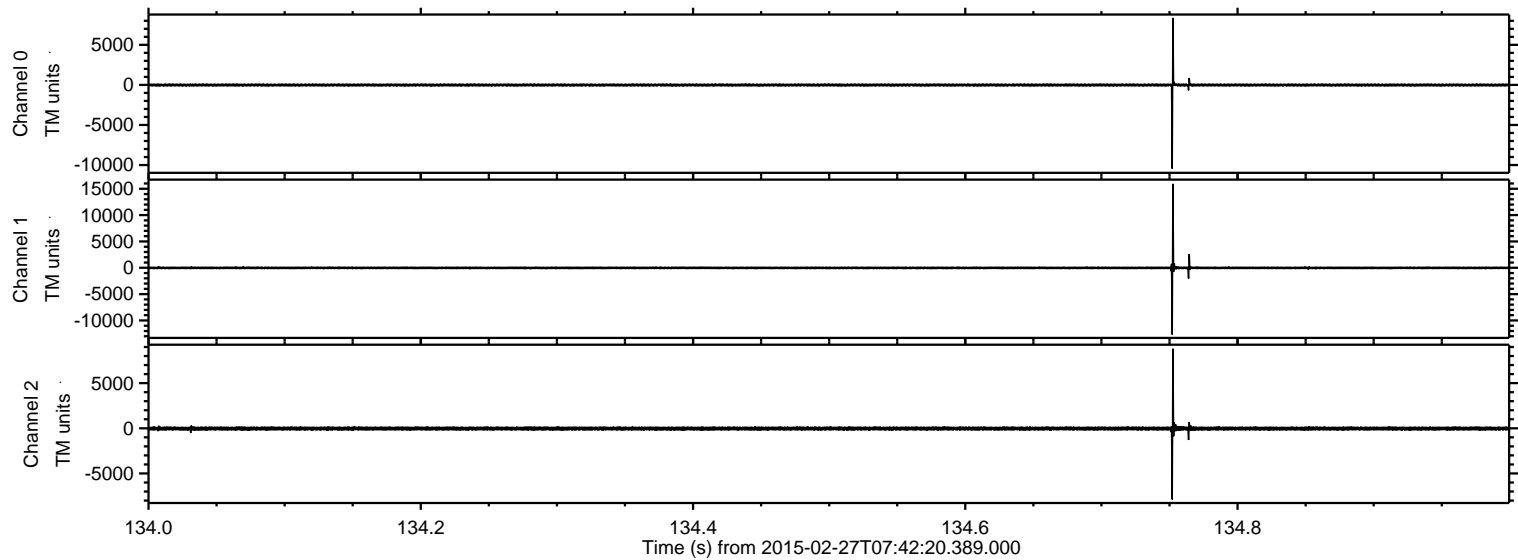

Processed Wed Mar 4 15:03:32 2015 by ELM ver.2012-10-06 from 001__elm20150227_074219__dat00.bin

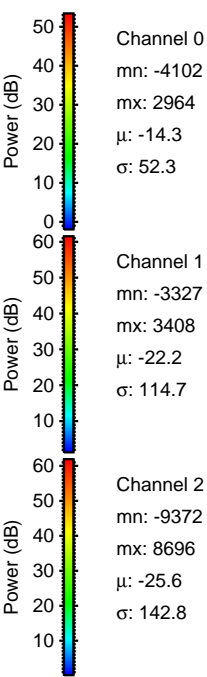
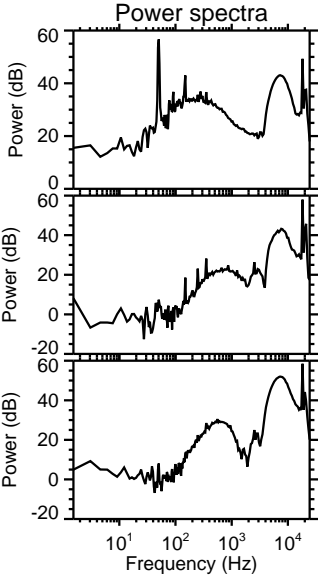
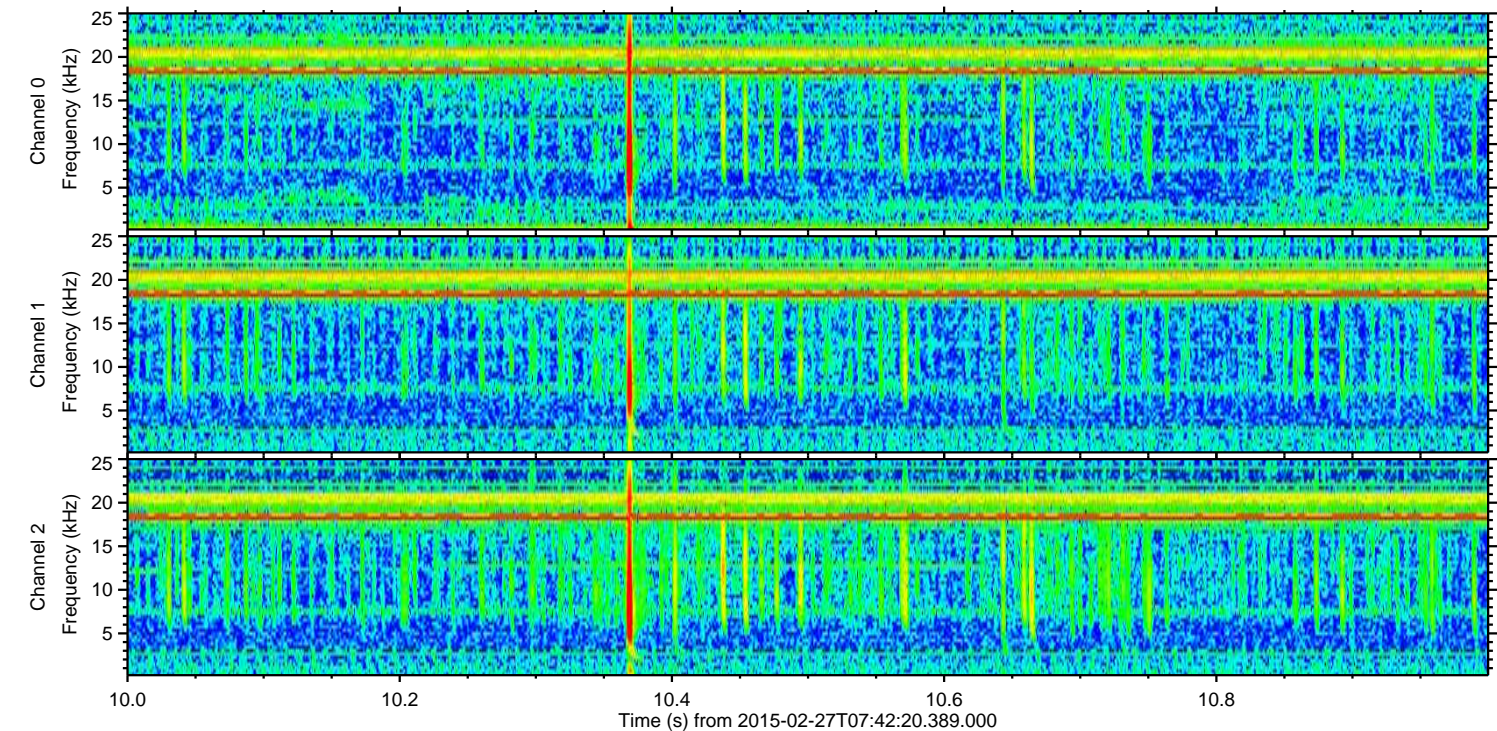
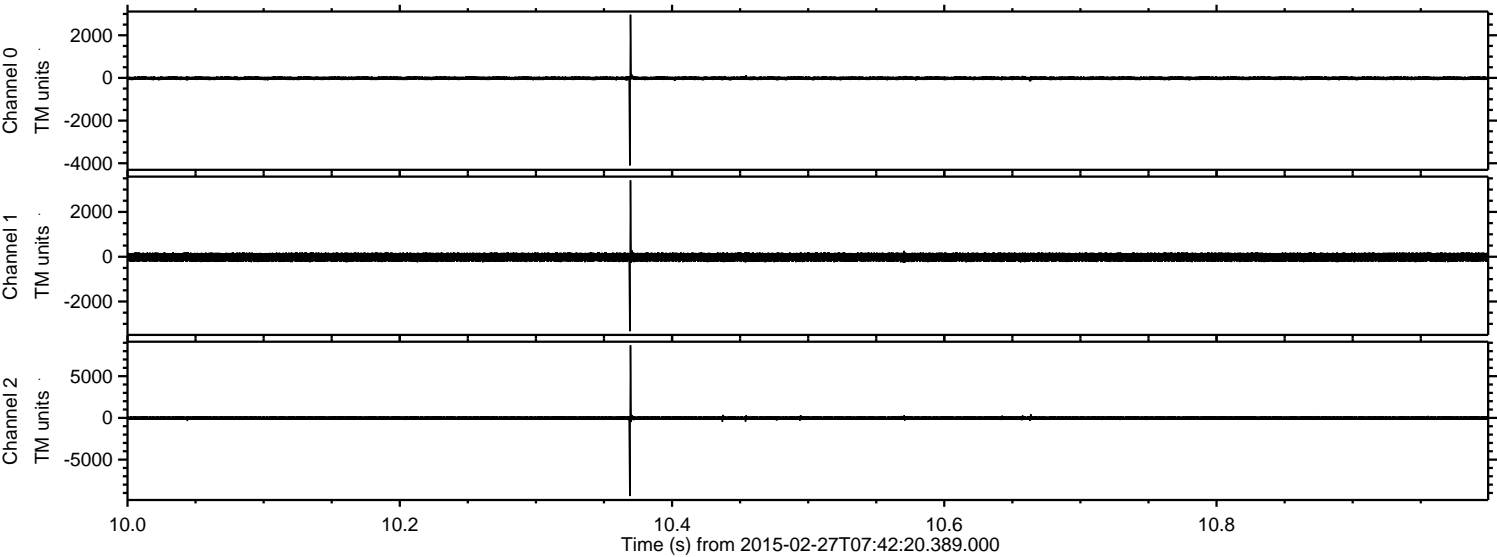

Processed Wed Mar 4 15:03:33 2015 by ELM ver.2012-10-06 from 001__elm20150227_074219__dat00.bin

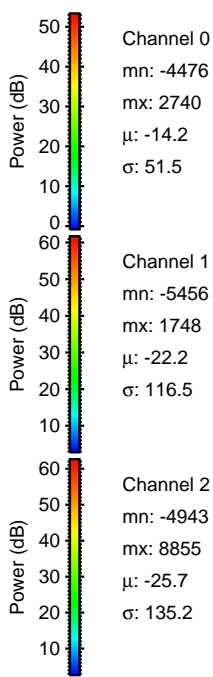
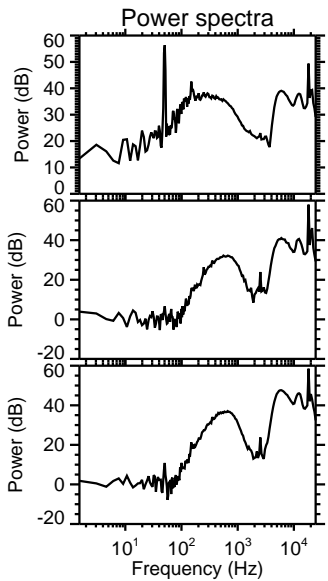
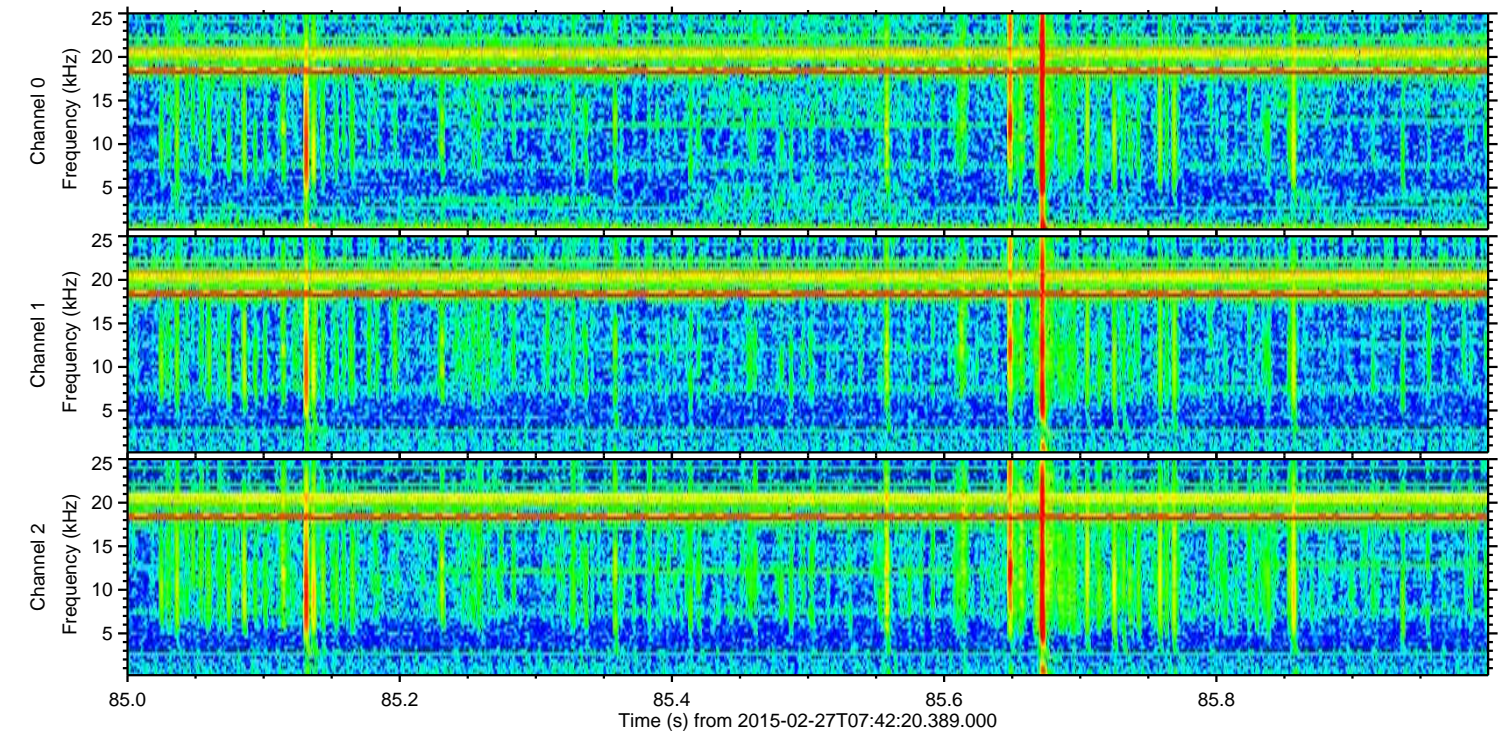
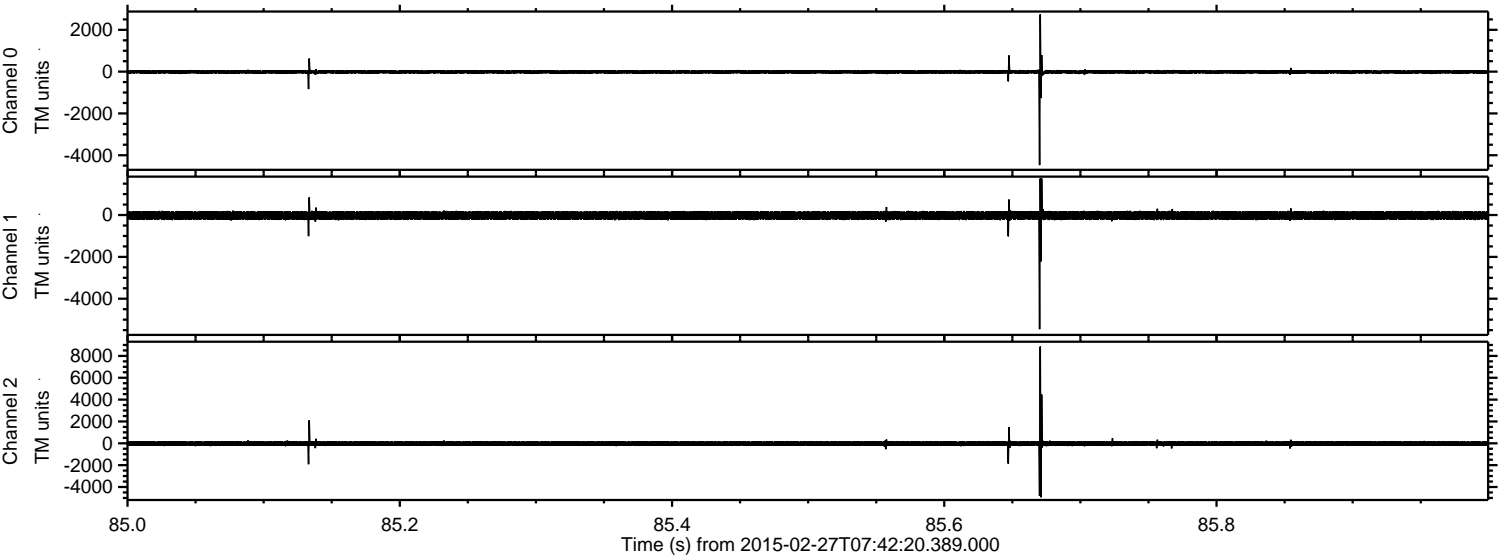

Channel 0
mn: -4476
mx: 2740
μ: -14.2
σ: 51.5

Channel 1
mn: -5456
mx: 1748
μ: -22.2
σ: 116.5

Channel 2
mn: -4943
mx: 8855
μ: -25.7
σ: 135.2

ELMAVAN 3D WAVEFORMS (Measured data sampled at 50 kHz) 49804 packets of 144 samples from 2015-02-27T07:42:20.389.000. Part 19/144

Processed Wed Mar 4 15:03:34 2015 by ELM ver.2012-10-06 from 001__elm20150227_074219__dat00.bin

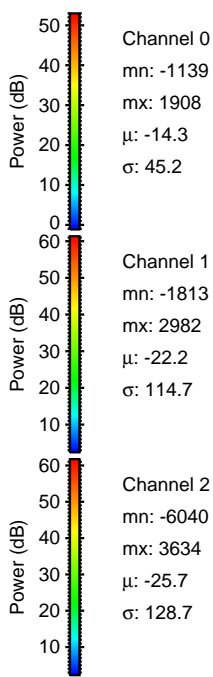
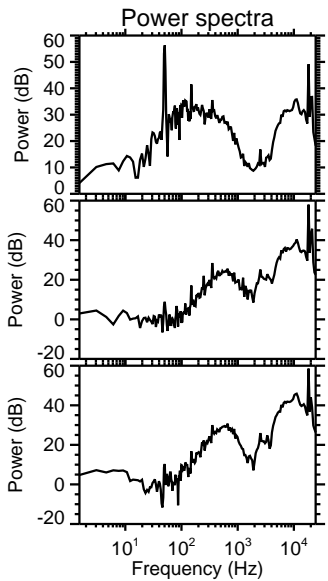
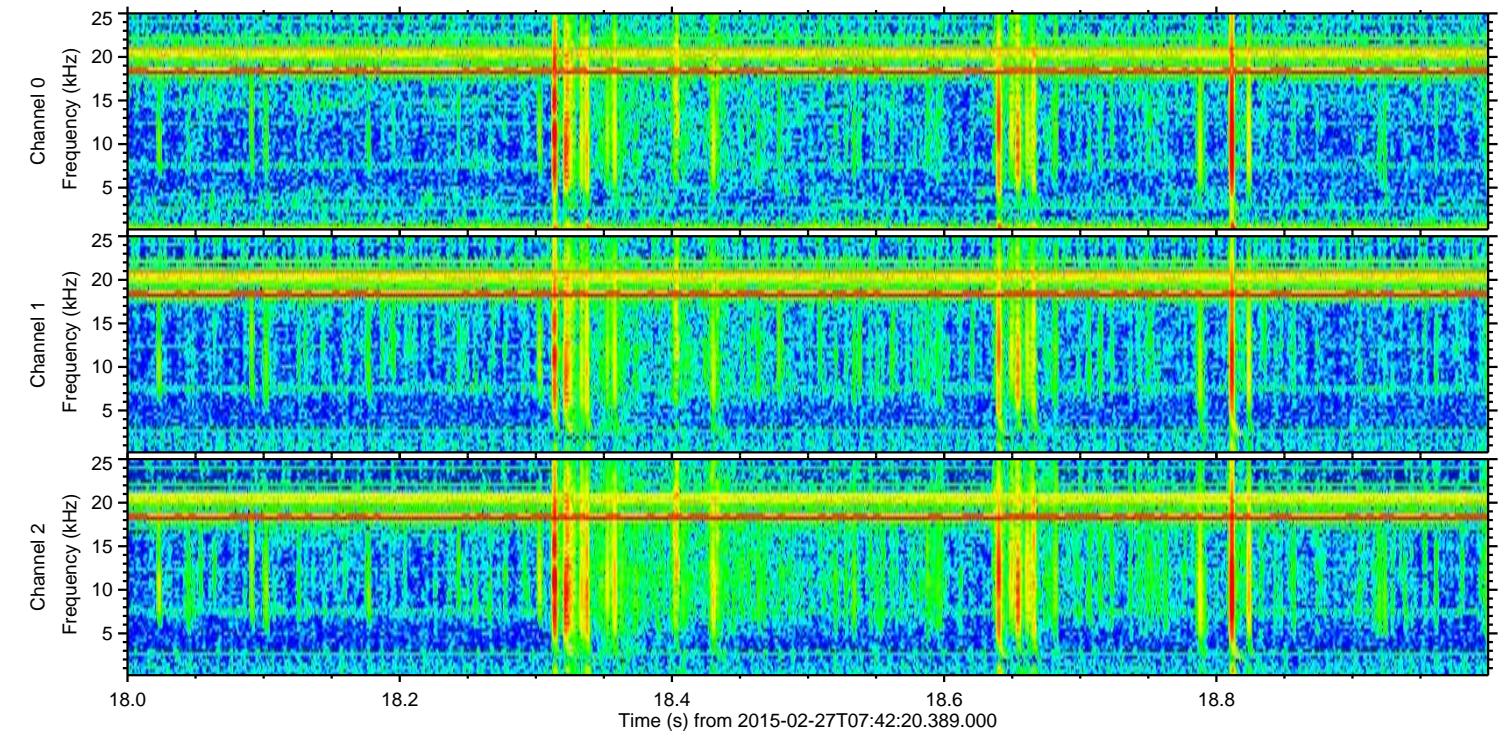
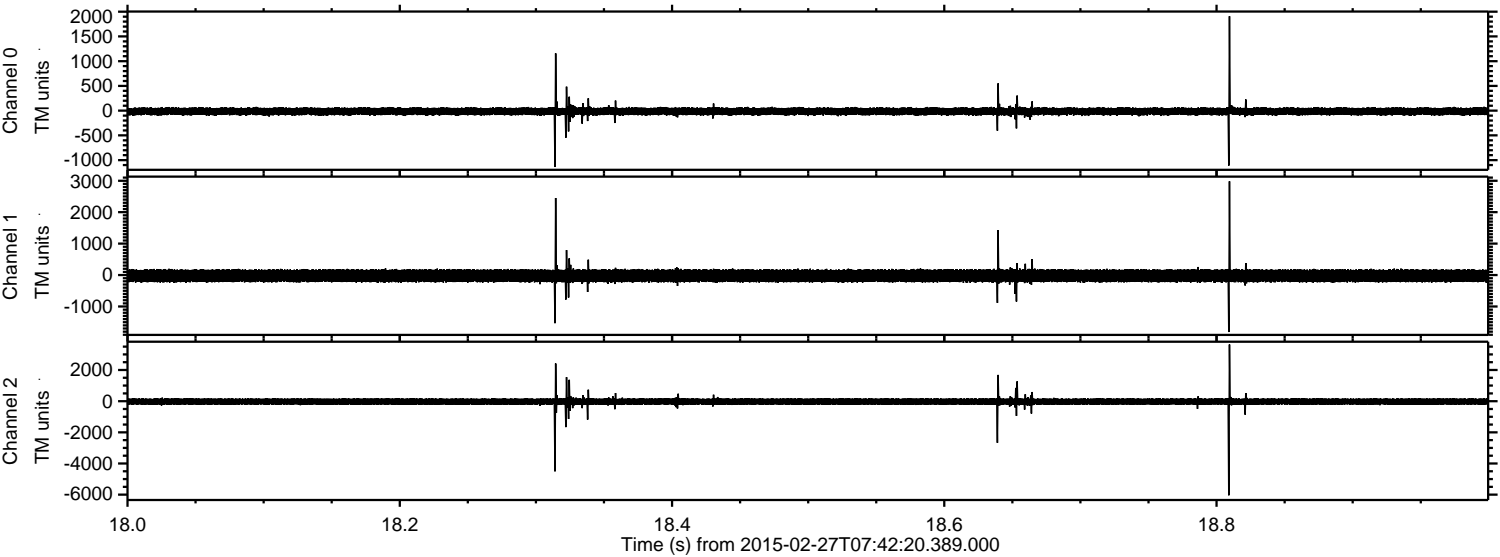

ELMAVAN 3D WAVEFORMS (Measured data sampled at 50 kHz) 49804 packets of 144 samples from 2015-02-27T07:42:20.389.000. Part 101/144

Processed Wed Mar 4 15:03:34 2015 by ELM ver.2012-10-06 from 001__elm20150227_074219__dat00.bin

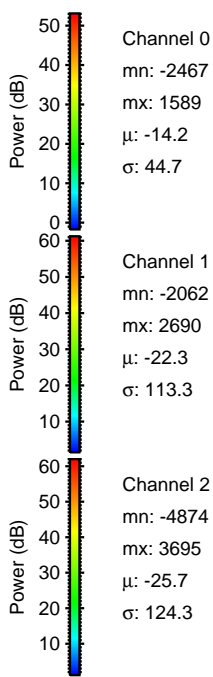
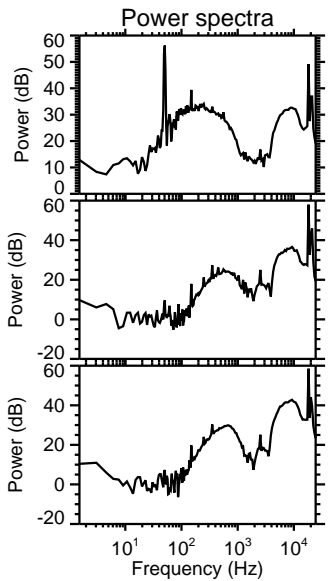
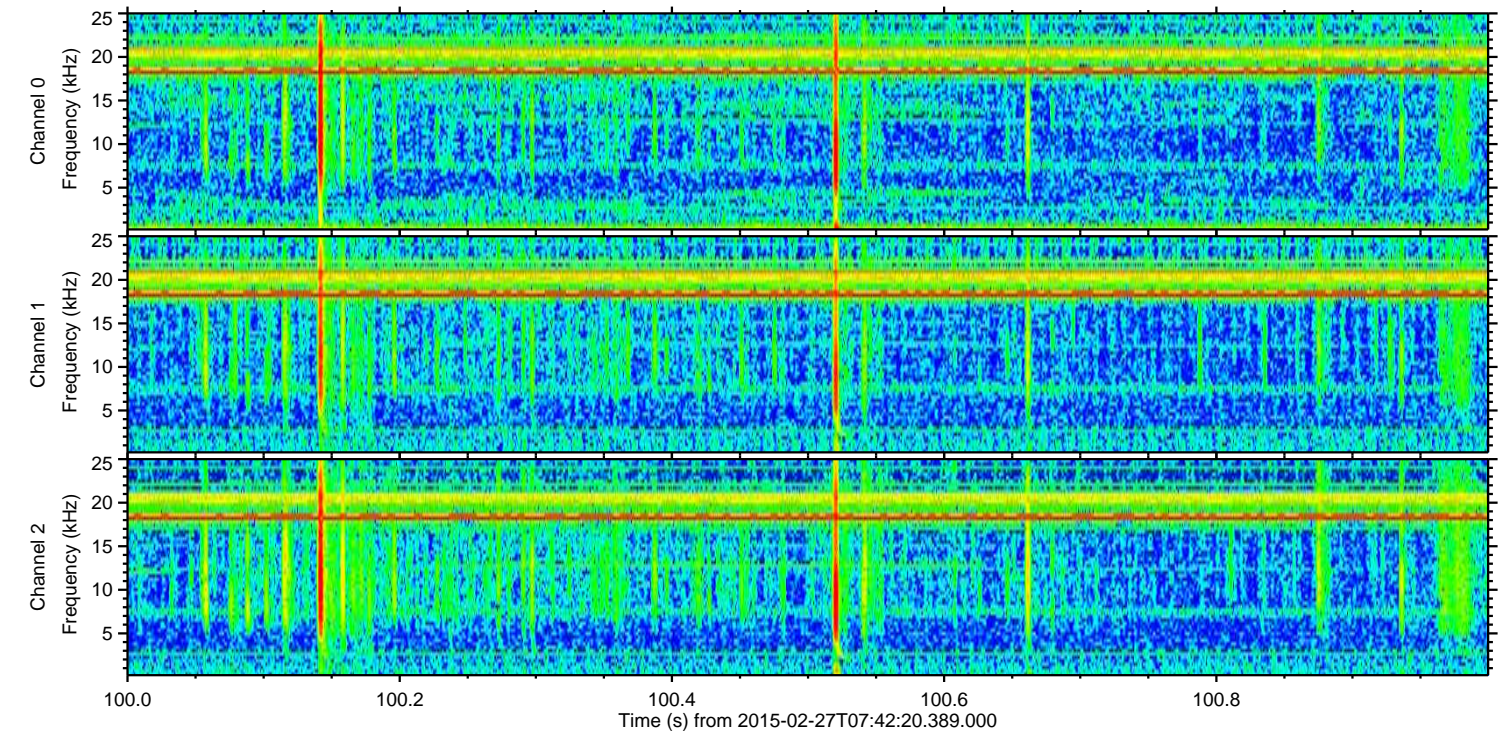
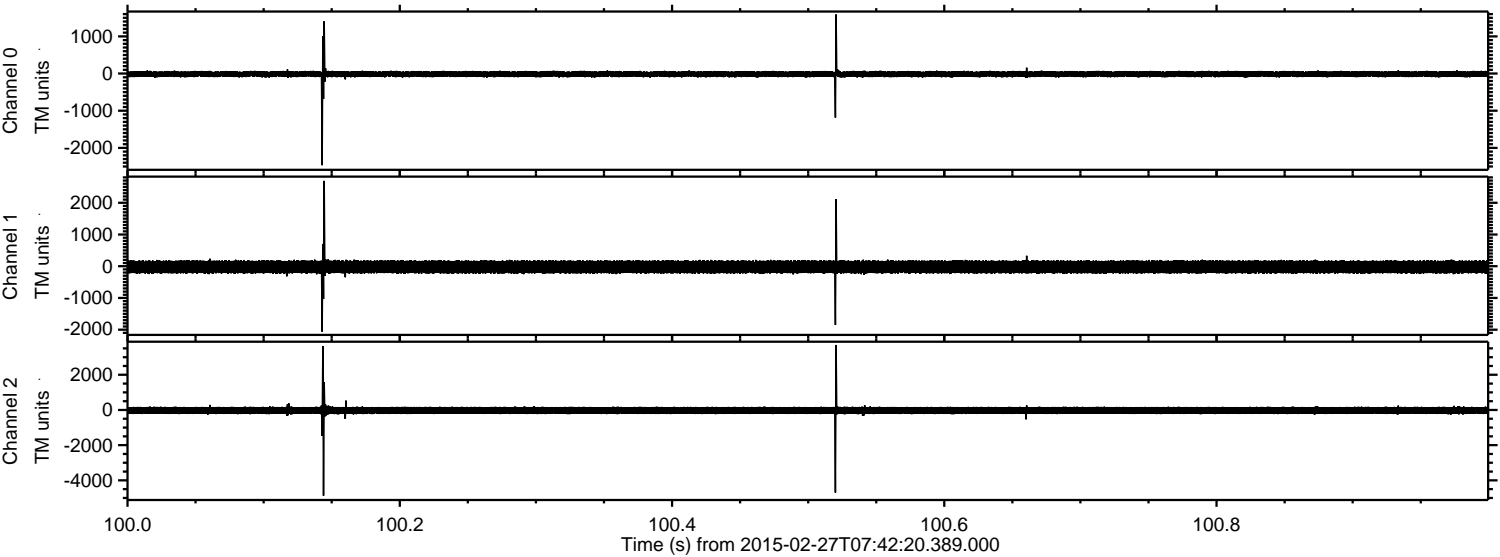

ELMAVAN 3D WAVEFORMS (Measured data sampled at 50 kHz) 49804 packets of 144 samples from 2015-02-27T07:42:20.389.000. Part 114/144

Processed Wed Mar 4 15:03:35 2015 by ELM ver.2012-10-06 from 001__elm20150227_074219__dat00.bin

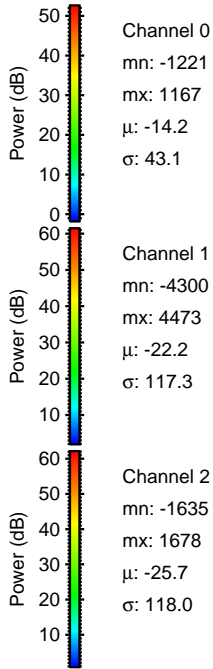
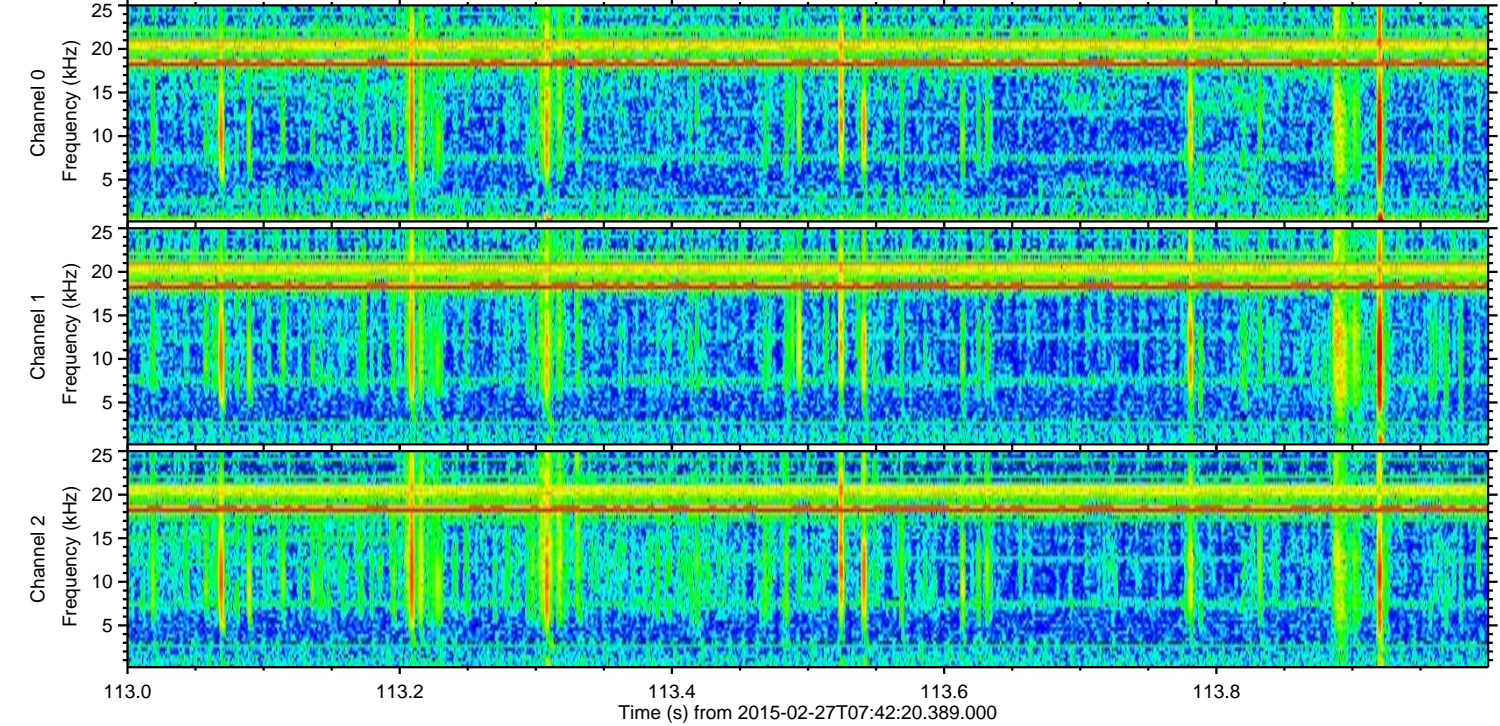
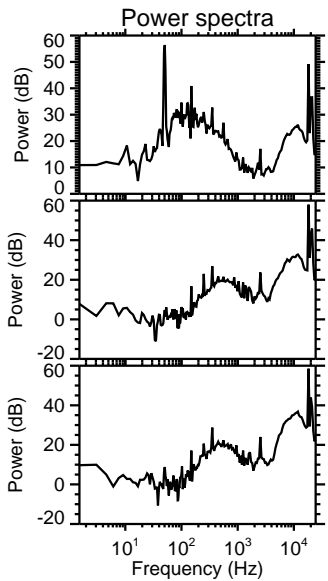
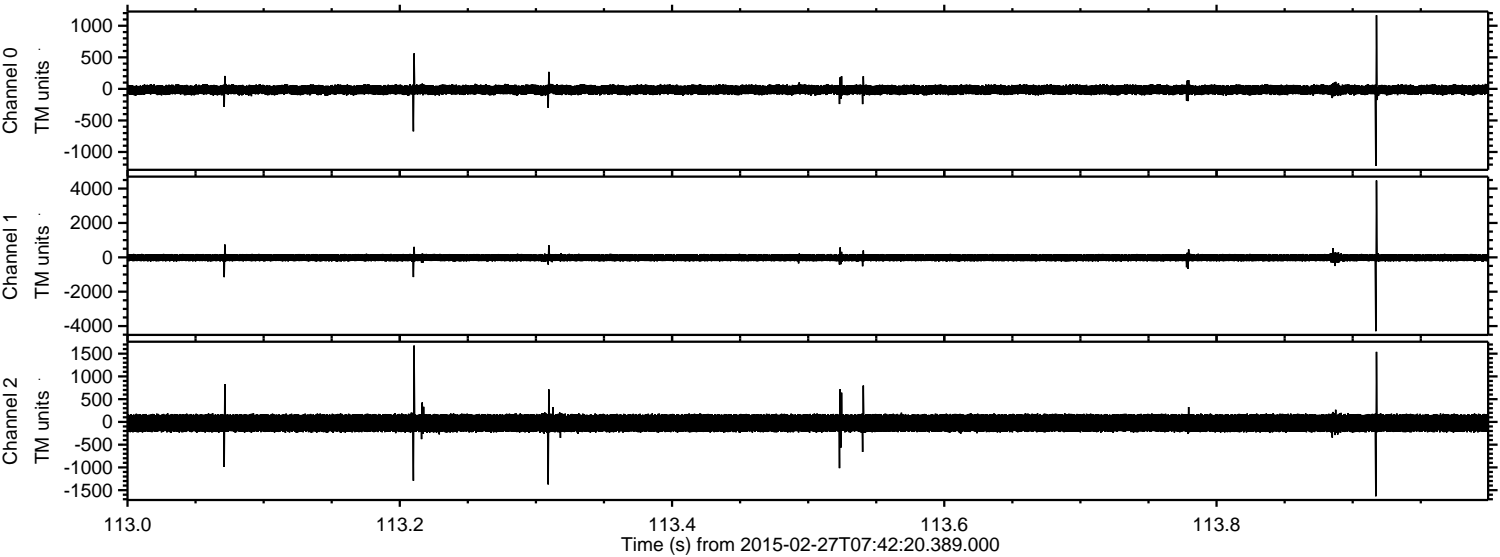

Processed Wed Mar 4 15:03:36 2015 by ELM ver.2012-10-06 from 001__elm20150227_074219__dat00.bin

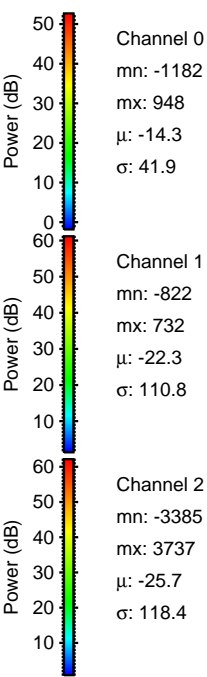
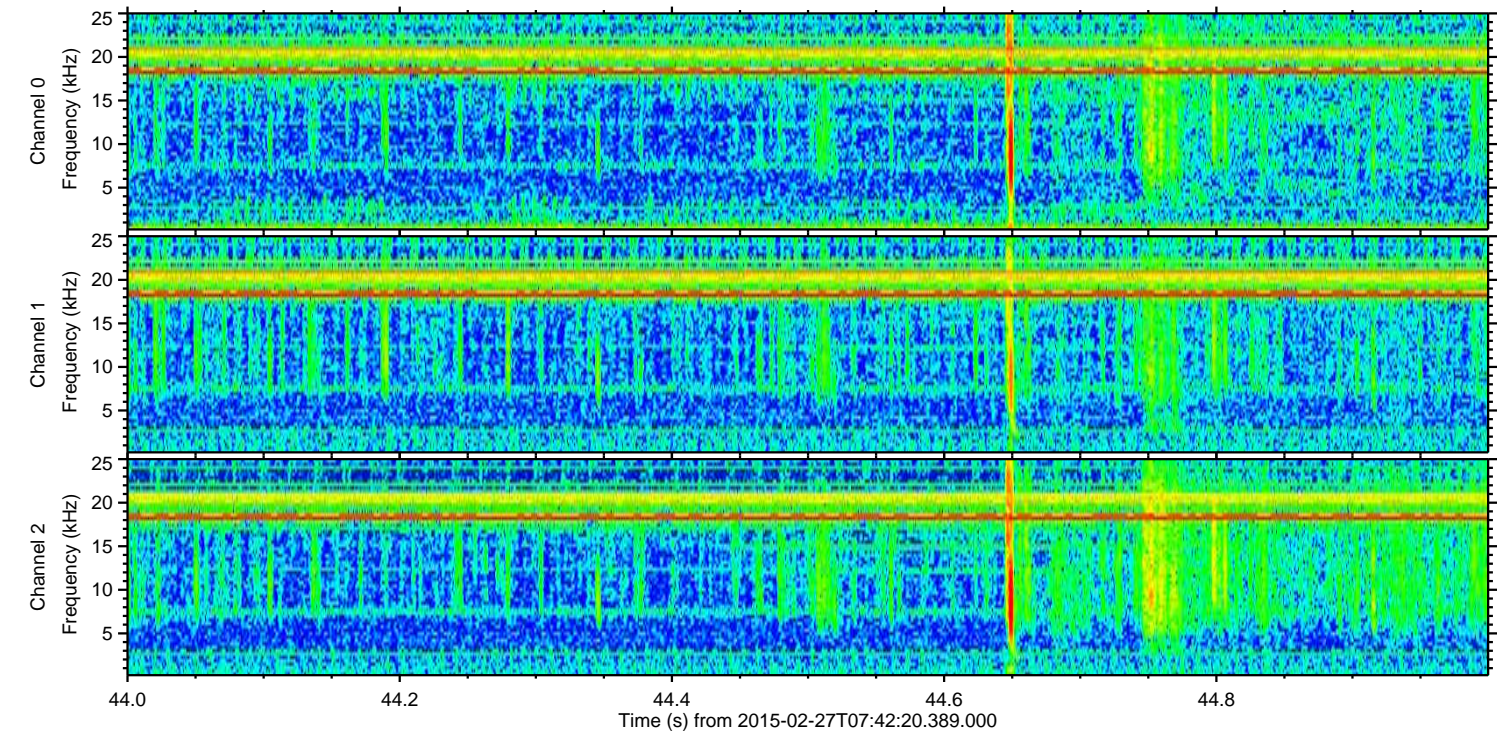
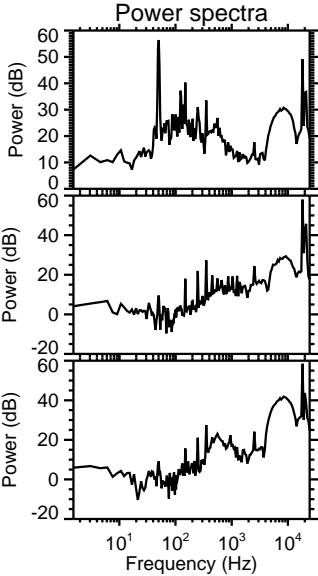
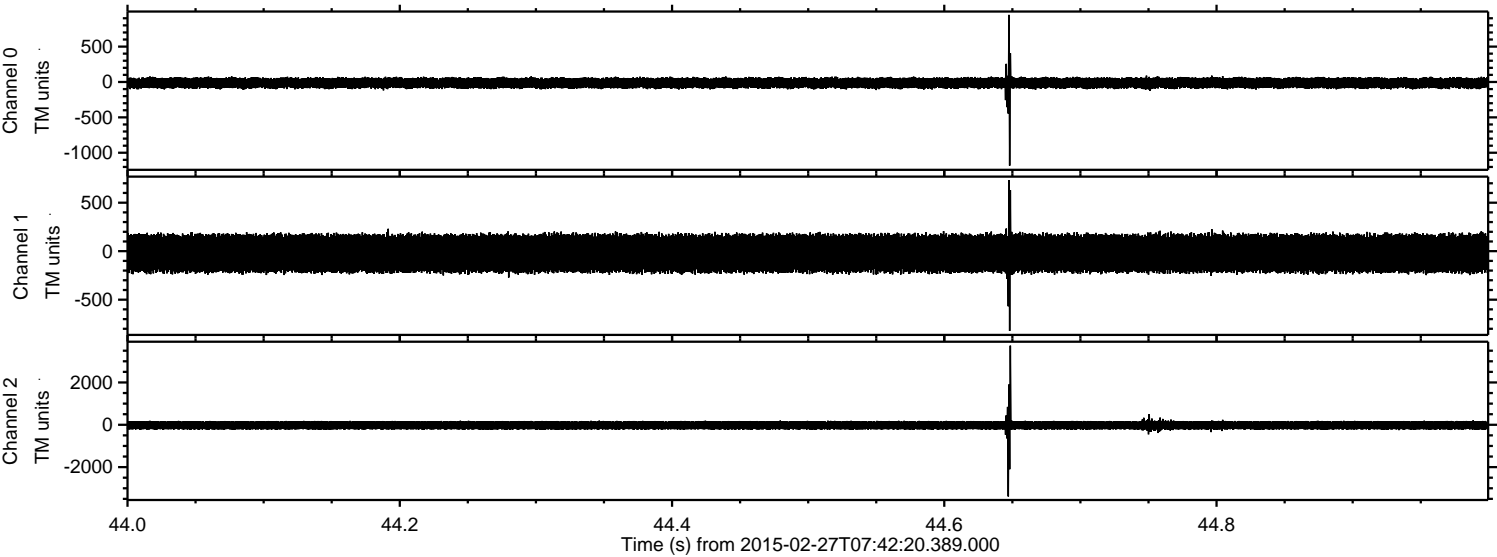

Processed Wed Mar 4 15:03:37 2015 by ELM ver.2012-10-06 from 001__elm20150227_074219__dat00.bin

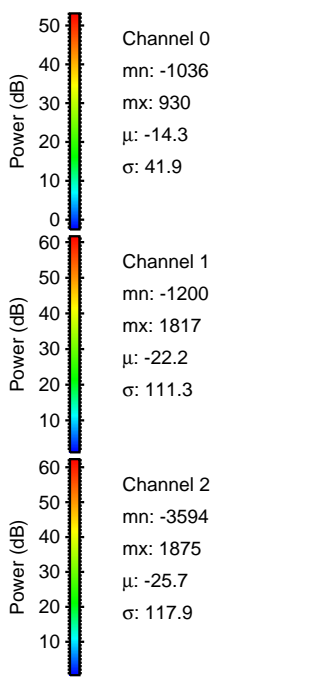
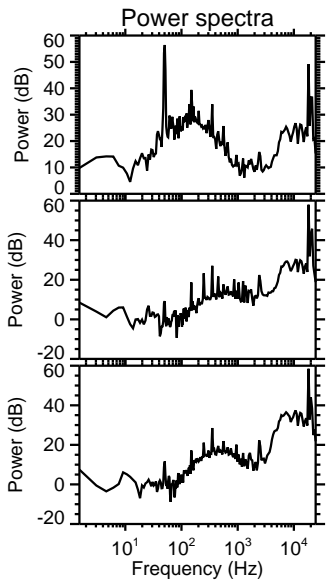
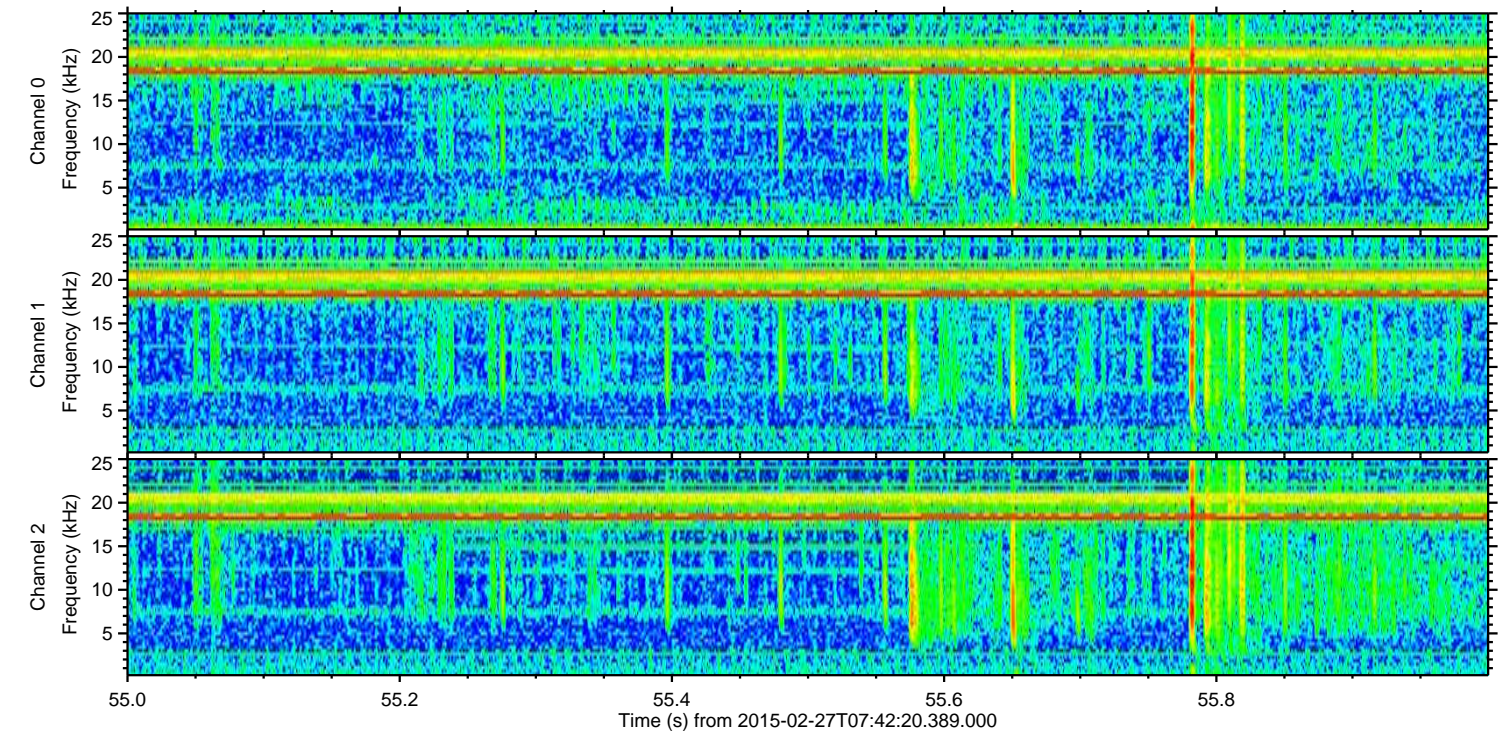
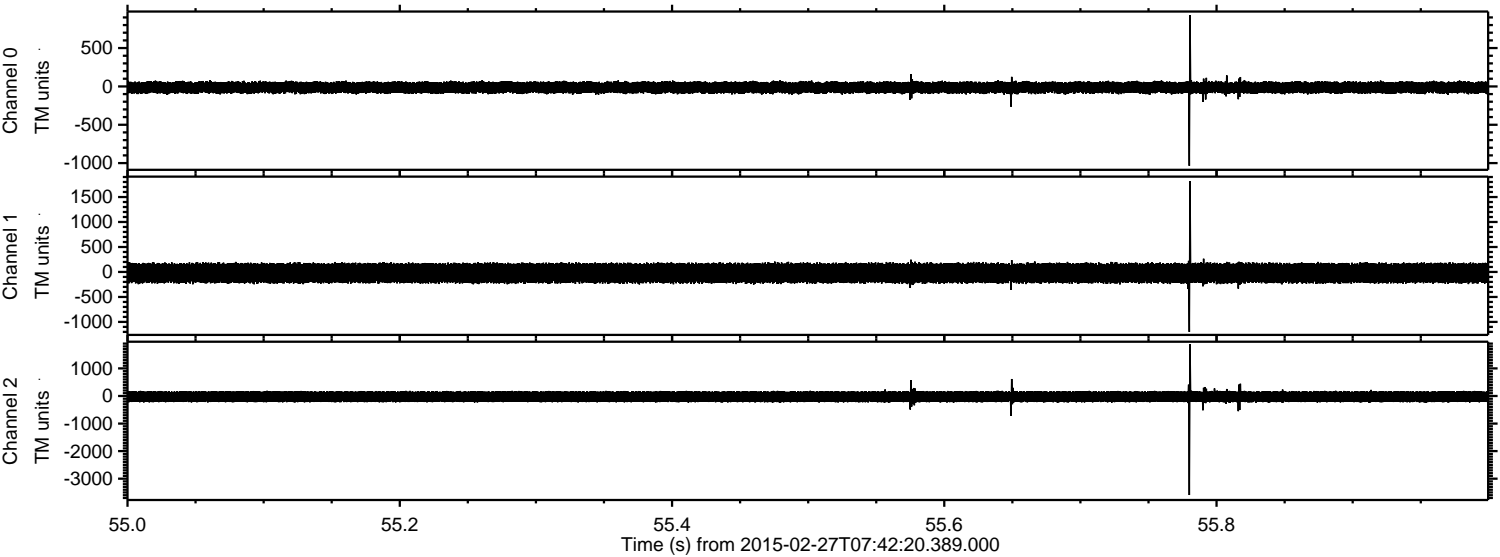

Processed Wed Mar 4 15:03:38 2015 by ELM ver.2012-10-06 from 001__elm20150227_074219__dat00.bin

