

# ELMAVAN 3D WAVEFORMS (Measured data sampled at 50 kHz) 49798 packets of 144 samples from 2015-02-27T04:52:15.066.000.

Processed Wed Mar 4 13:39:14 2015 by ELM ver.2012-10-06 from 001\_\_elm20150227\_045214\_\_dat00.bin

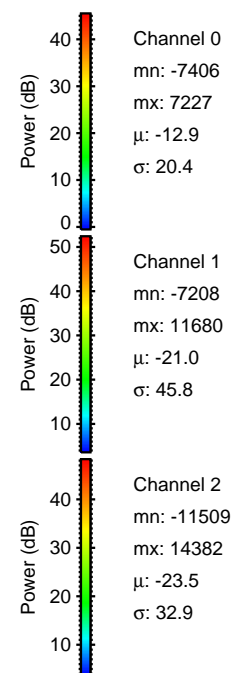

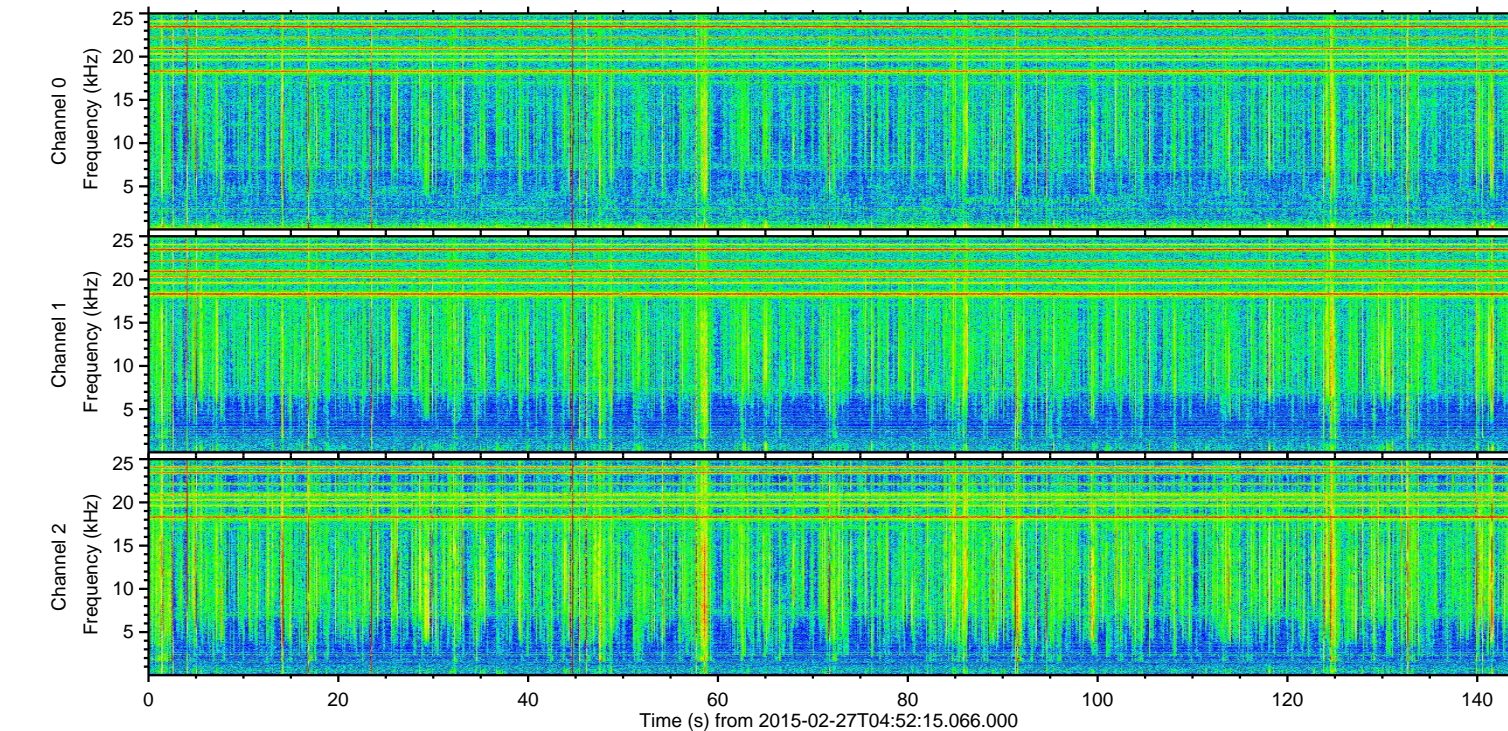
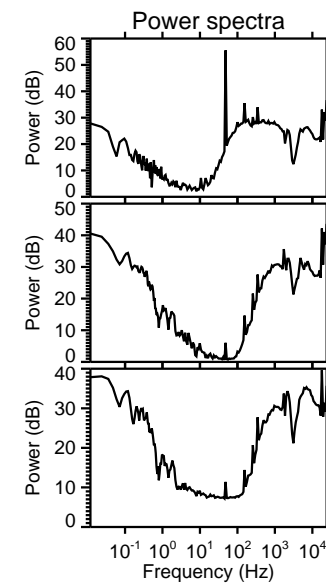
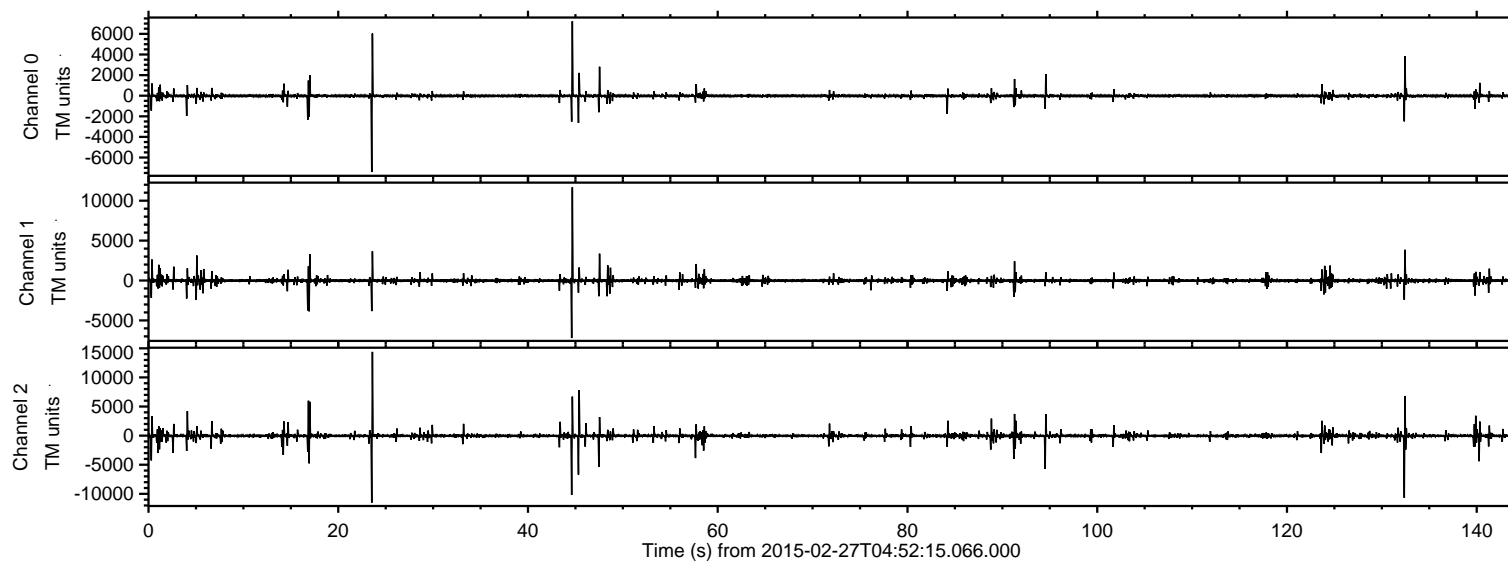

ELMAVAN 3D WAVEFORMS (Measured data sampled at 50 kHz) 49798 packets of 144 samples from 2015-02-27T04:52:15.066.000. Part 24/144

Processed Wed Mar 4 13:39:26 2015 by ELM ver.2012-10-06 from 001\_\_elm20150227\_045214\_\_dat00.bin

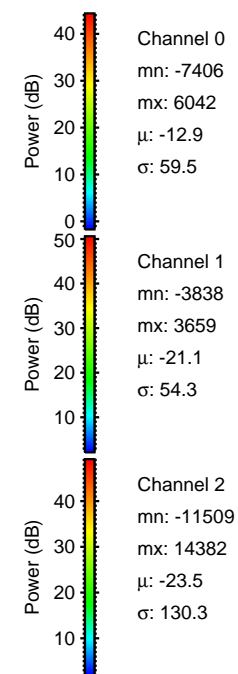
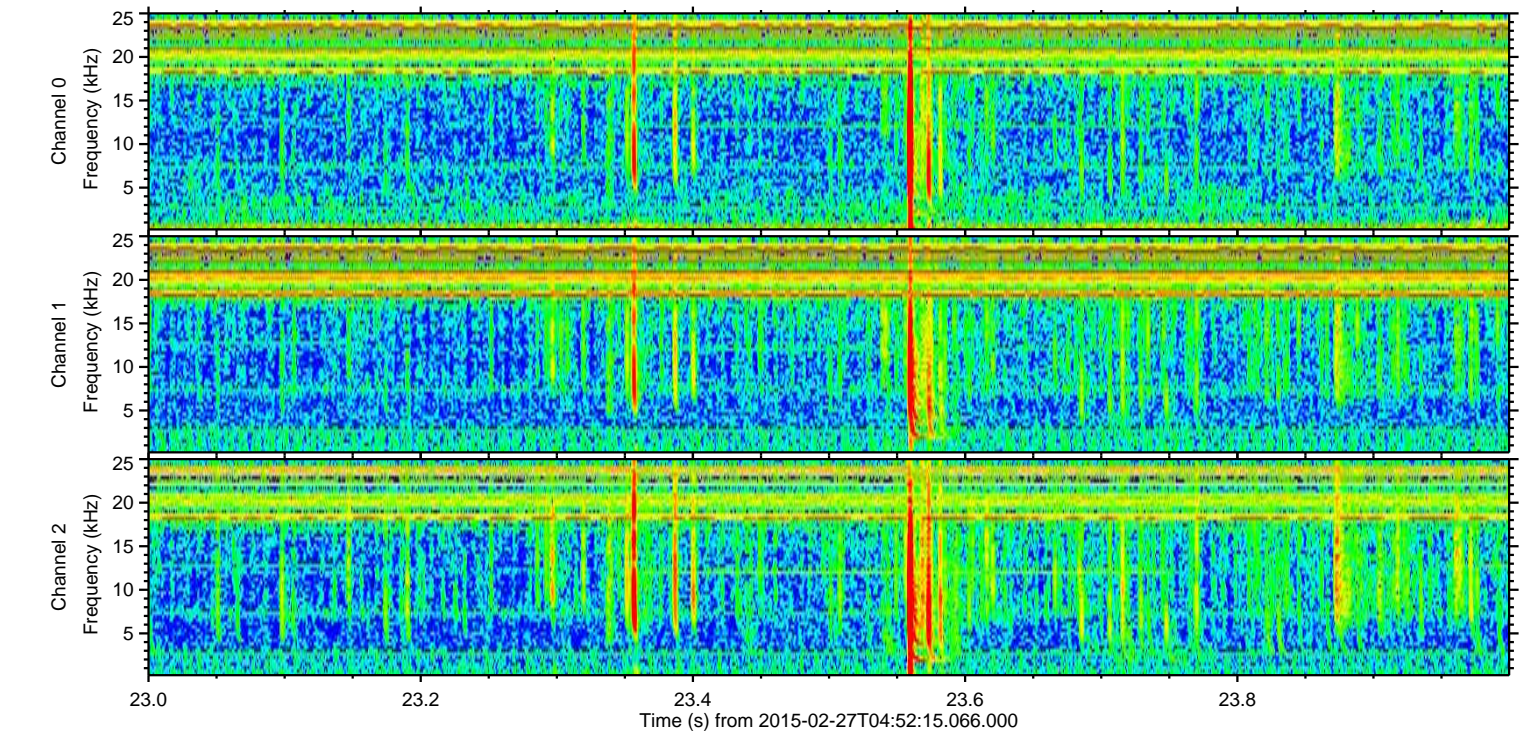
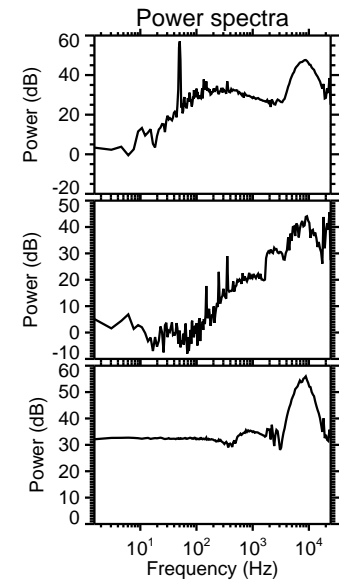
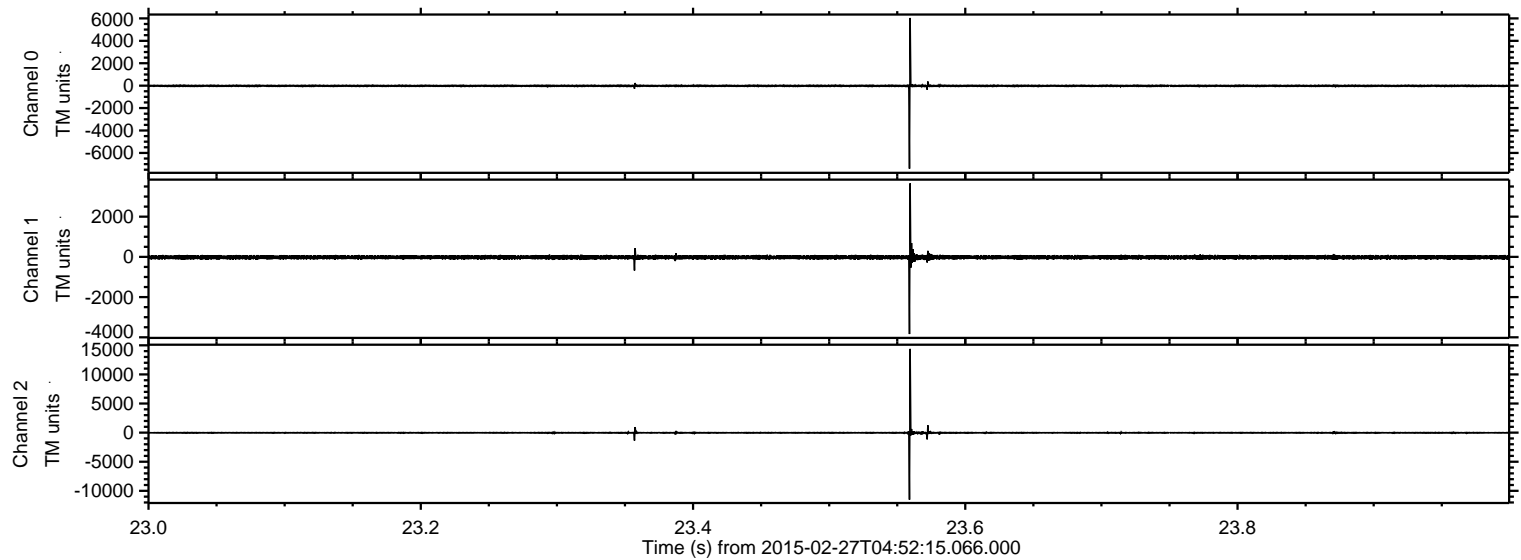



Processed Wed Mar 4 13:39:27 2015 by ELM ver.2012-10-06 from 001\_\_elm20150227\_045214\_\_dat00.bin

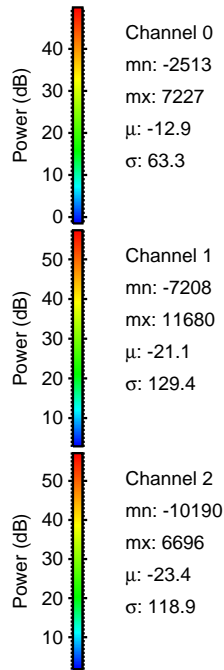
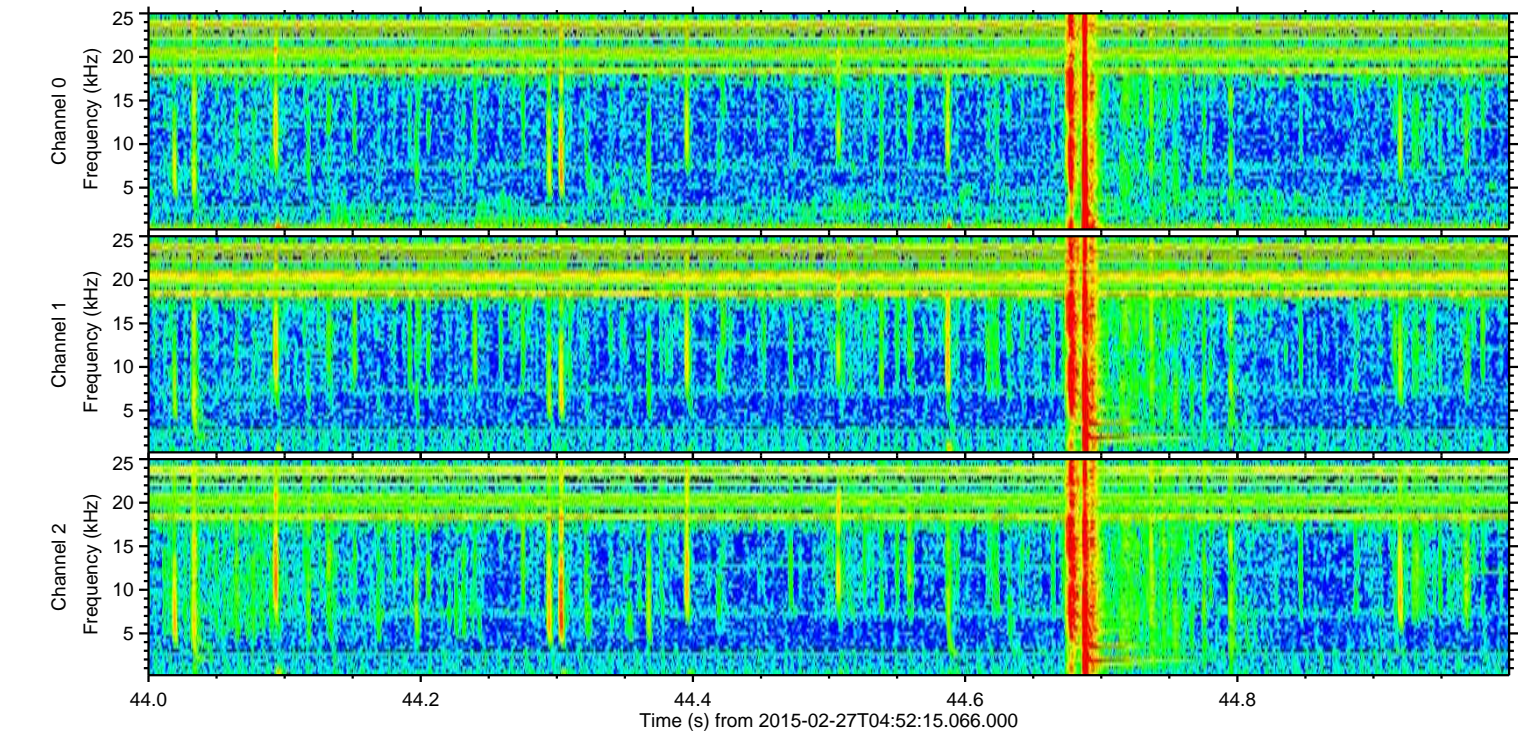
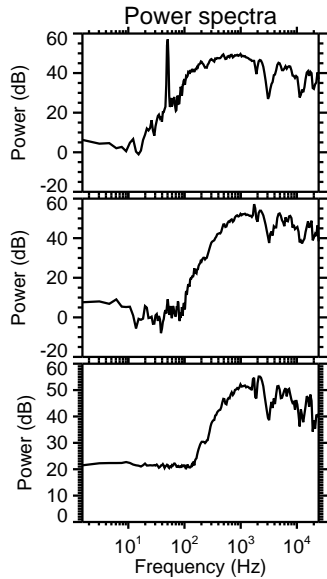
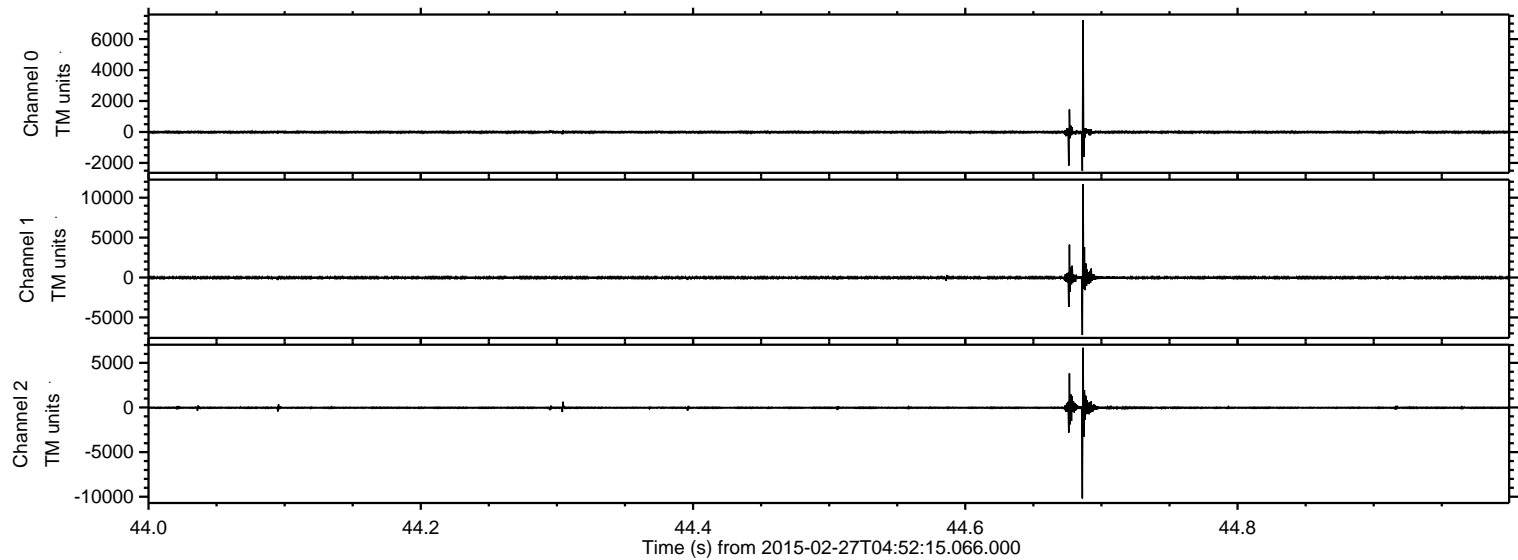



ELMAVAN 3D WAVEFORMS (Measured data sampled at 50 kHz) 49798 packets of 144 samples from 2015-02-27T04:52:15.066.000. Part 133/144

Processed Wed Mar 4 13:39:27 2015 by ELM ver.2012-10-06 from 001\_\_elm20150227\_045214\_\_dat00.bin

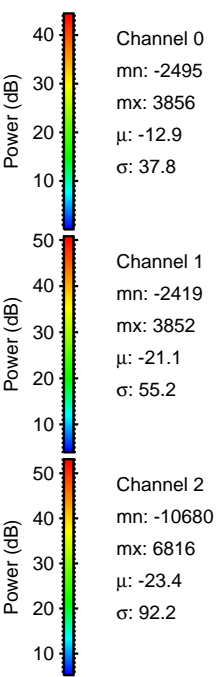
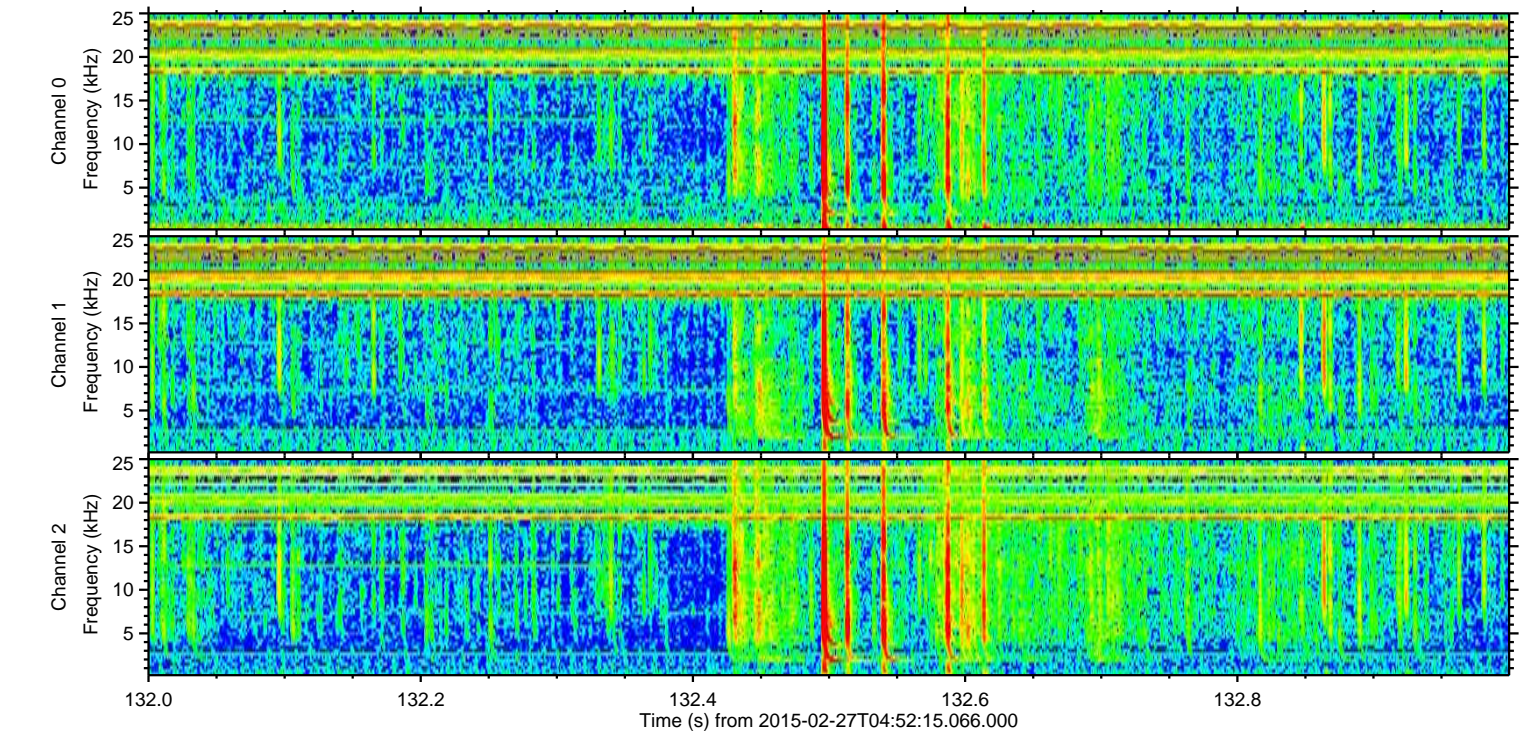
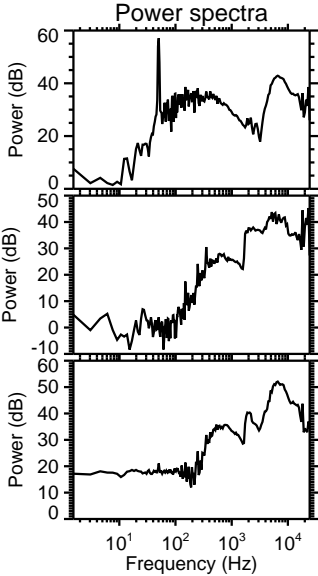
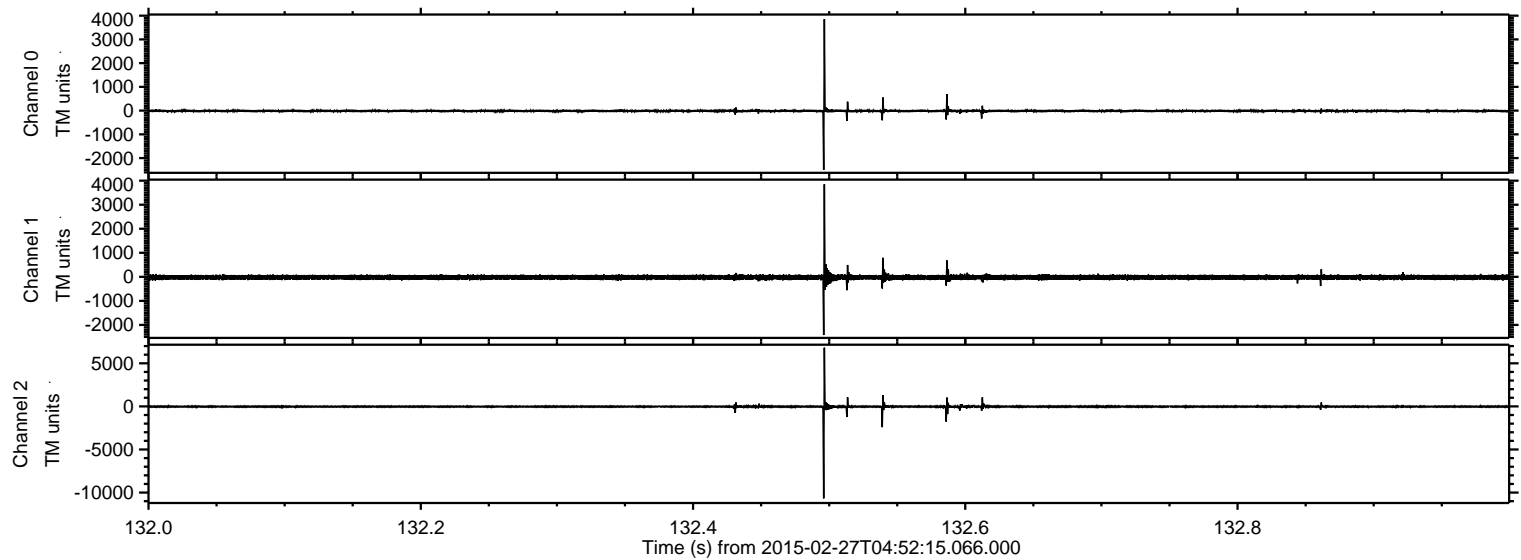



ELMAVAN 3D WAVEFORMS (Measured data sampled at 50 kHz) 49798 packets of 144 samples from 2015-02-27T04:52:15.066.000. Part 46/144

Processed Wed Mar 4 13:39:28 2015 by ELM ver.2012-10-06 from 001\_\_elm20150227\_045214\_\_dat00.bin

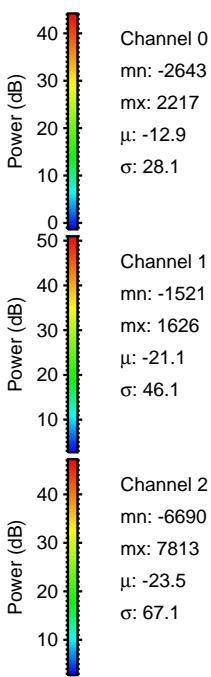
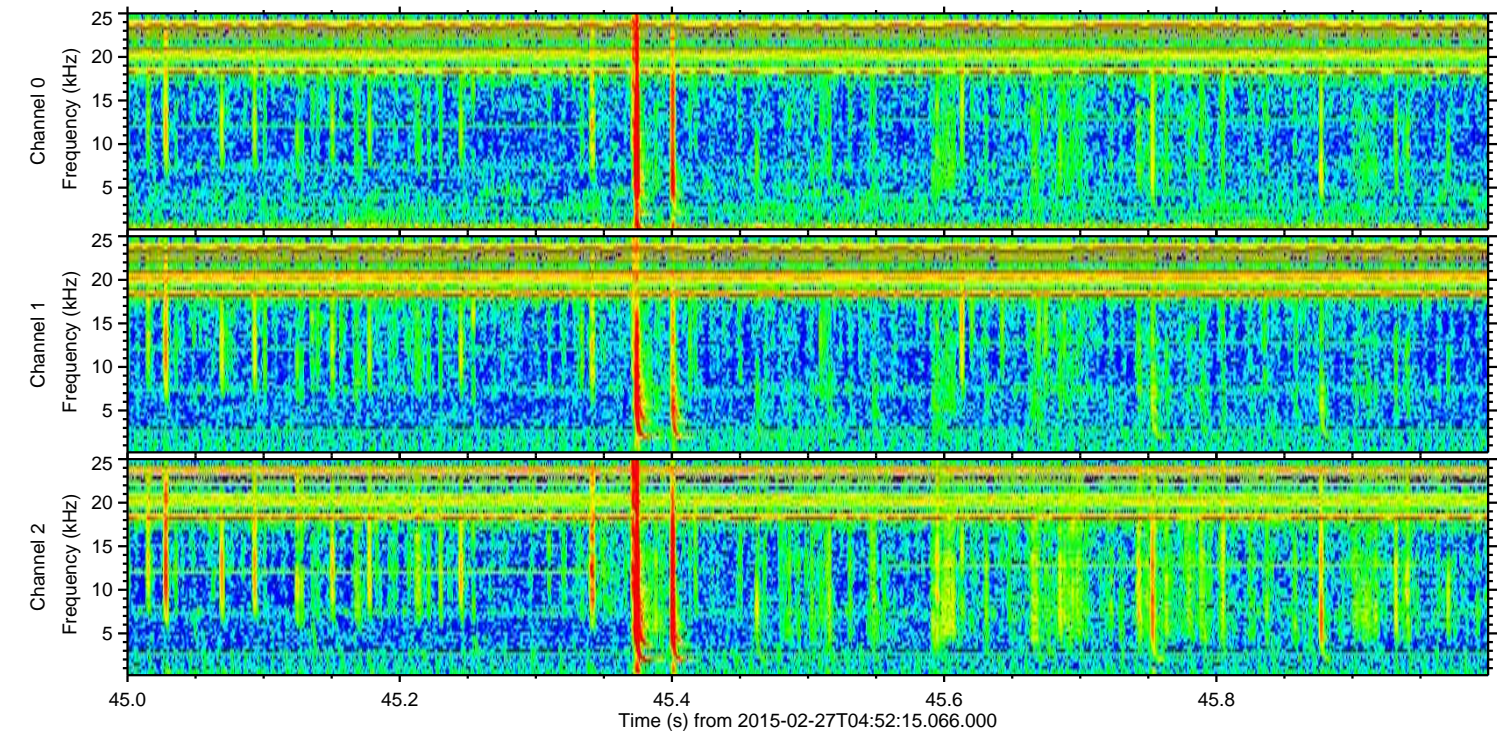
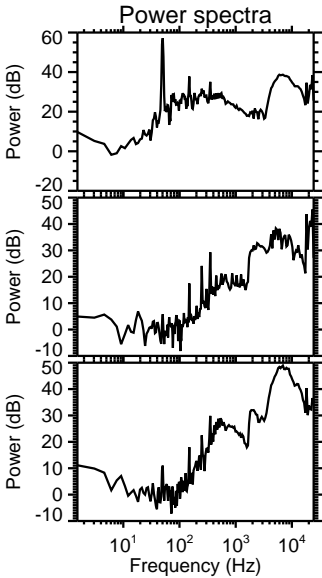
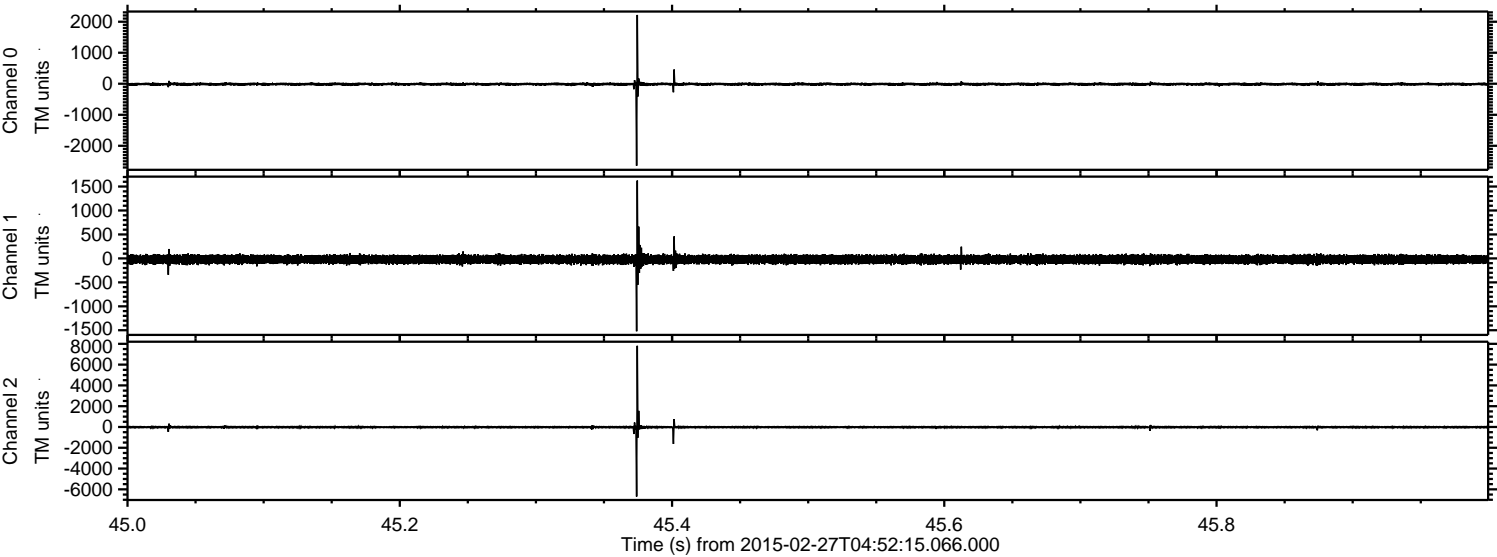

Channel 0  
mn: -2643  
mx: 2217  
 $\mu$ : -12.9  
 $\sigma$ : 28.1

Channel 1  
mn: -1521  
mx: 1626  
 $\mu$ : -21.1  
 $\sigma$ : 46.1

Channel 2  
mn: -6690  
mx: 7813  
 $\mu$ : -23.5  
 $\sigma$ : 67.1



ELMAVAN 3D WAVEFORMS (Measured data sampled at 50 kHz) 49798 packets of 144 samples from 2015-02-27T04:52:15.066.000. Part 17/144

Processed Wed Mar 4 13:39:29 2015 by ELM ver.2012-10-06 from 001\_\_elm20150227\_045214\_\_dat00.bin

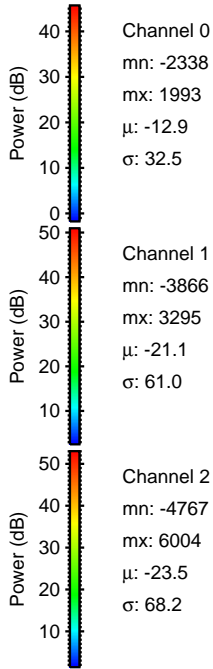
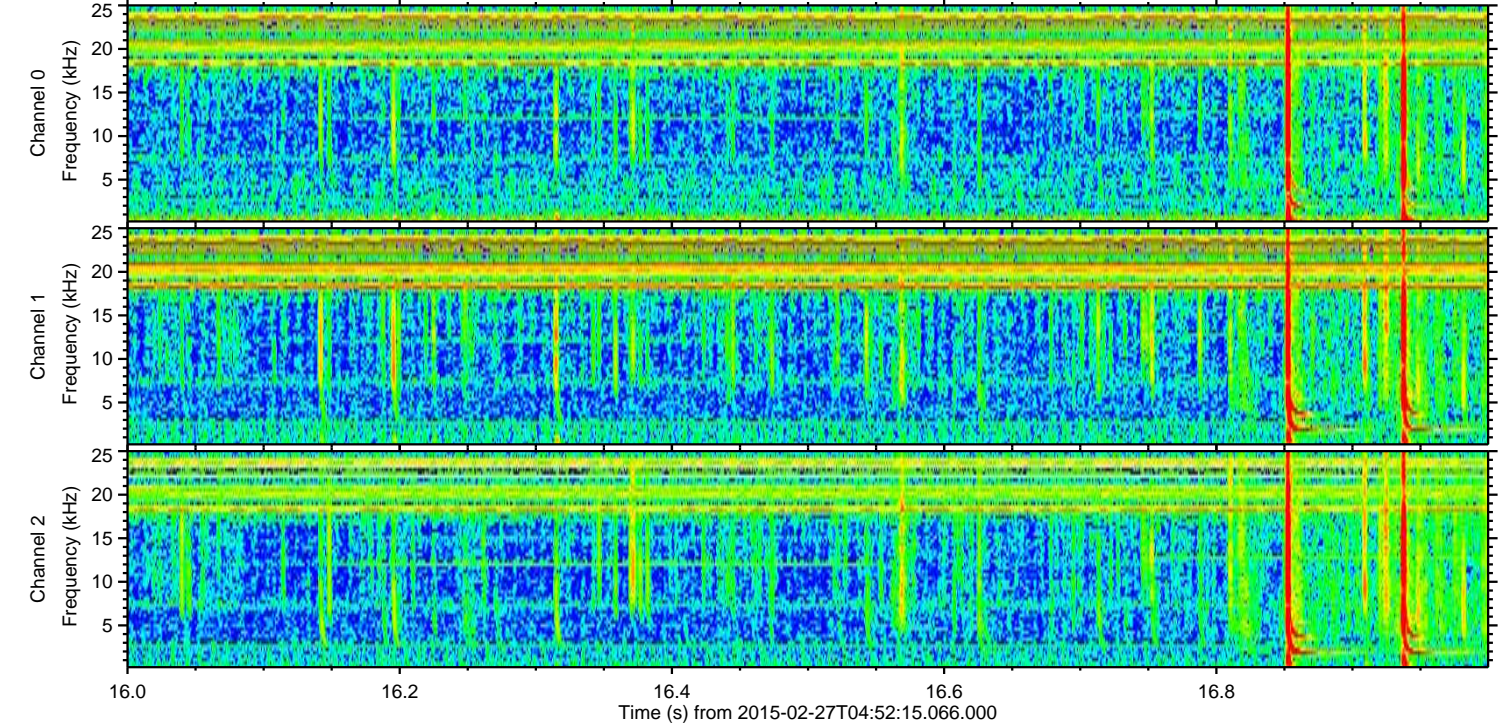
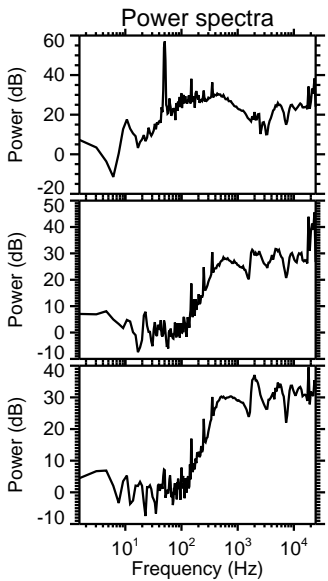
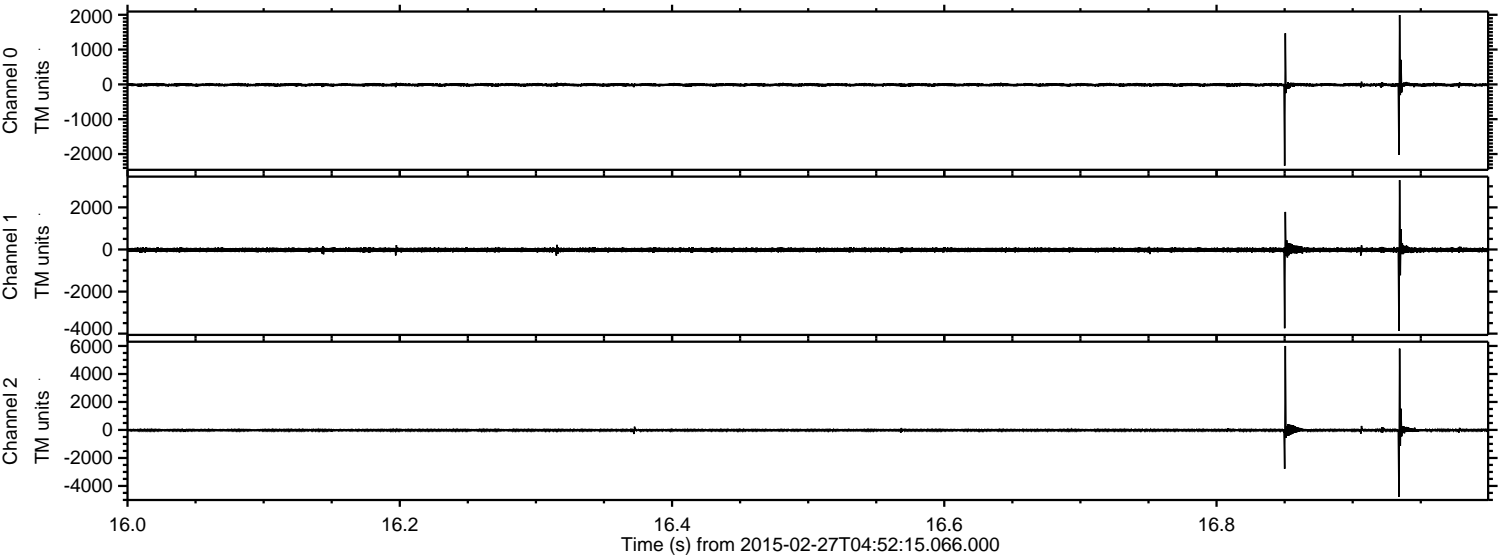



Processed Wed Mar 4 13:39:30 2015 by ELM ver.2012-10-06 from 001\_\_elm20150227\_045214\_\_dat00.bin

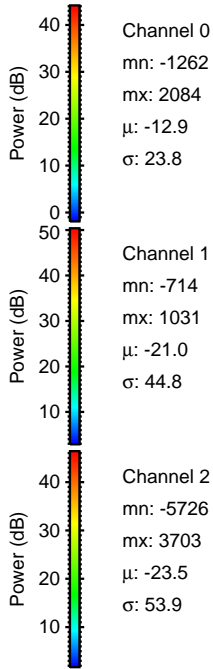
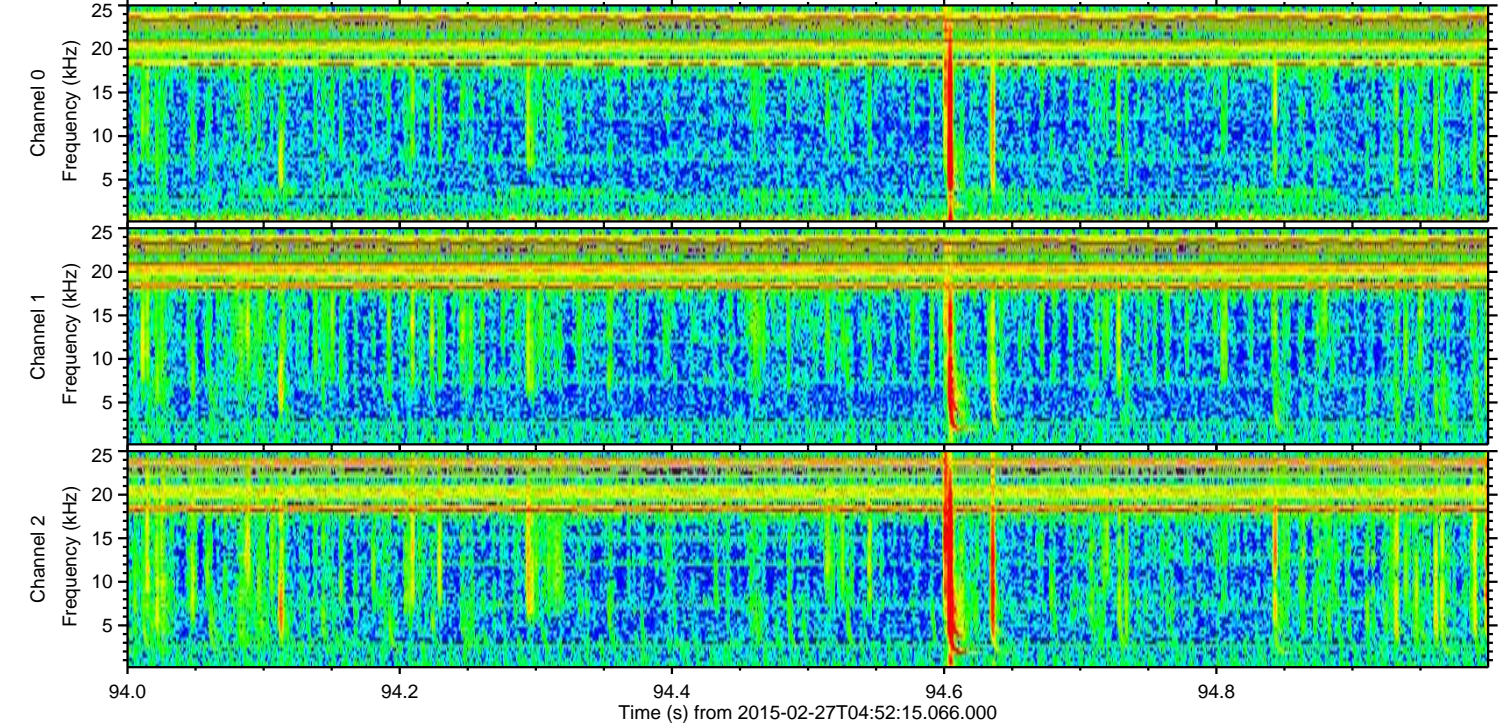
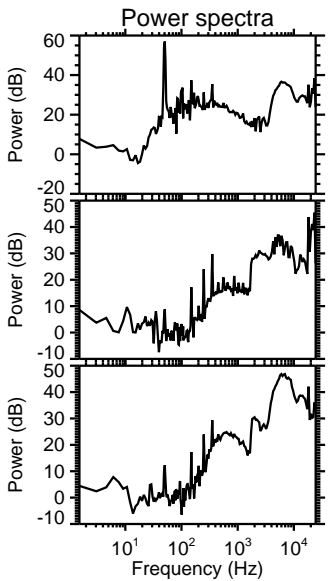
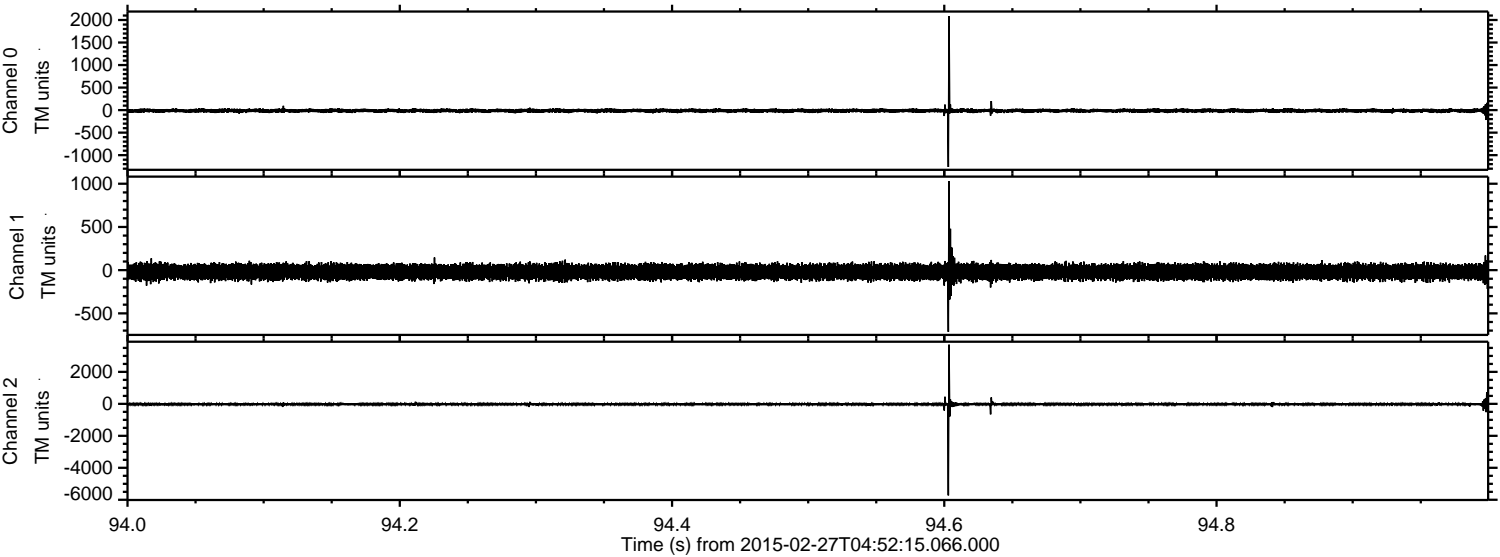



Processed Wed Mar 4 13:39:31 2015 by ELM ver.2012-10-06 from 001\_\_elm20150227\_045214\_\_dat00.bin

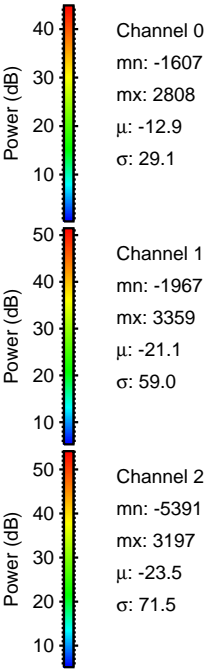
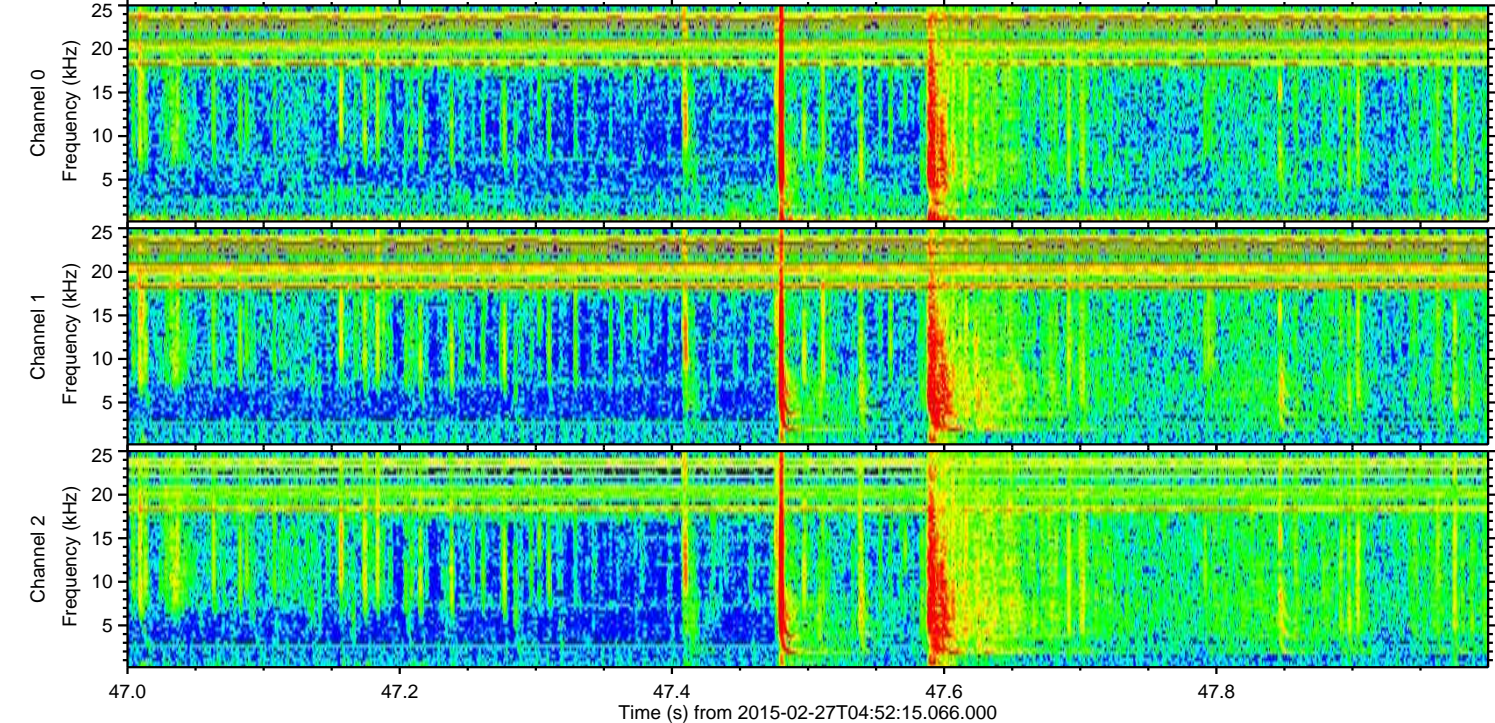
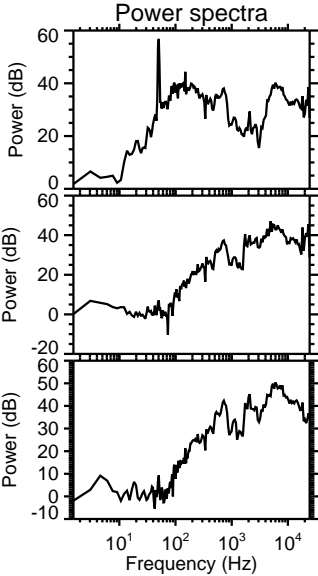
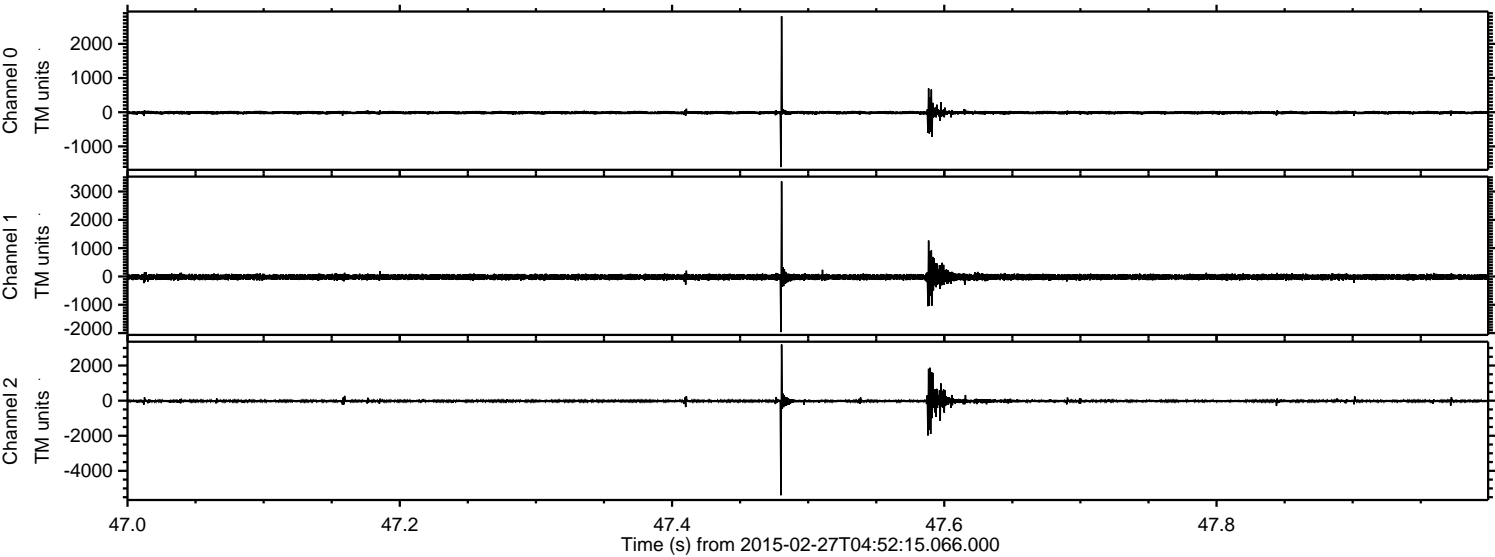



ELMAVAN 3D WAVEFORMS (Measured data sampled at 50 kHz) 49798 packets of 144 samples from 2015-02-27T04:52:15.066.000. Part 141/144

Processed Wed Mar 4 13:39:32 2015 by ELM ver.2012-10-06 from 001\_\_elm20150227\_045214\_\_dat00.bin

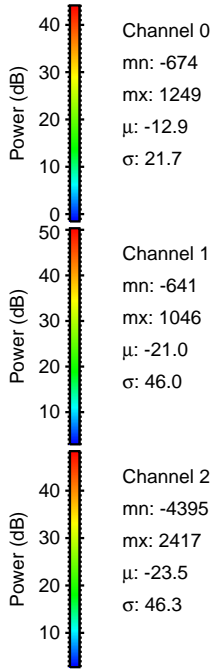
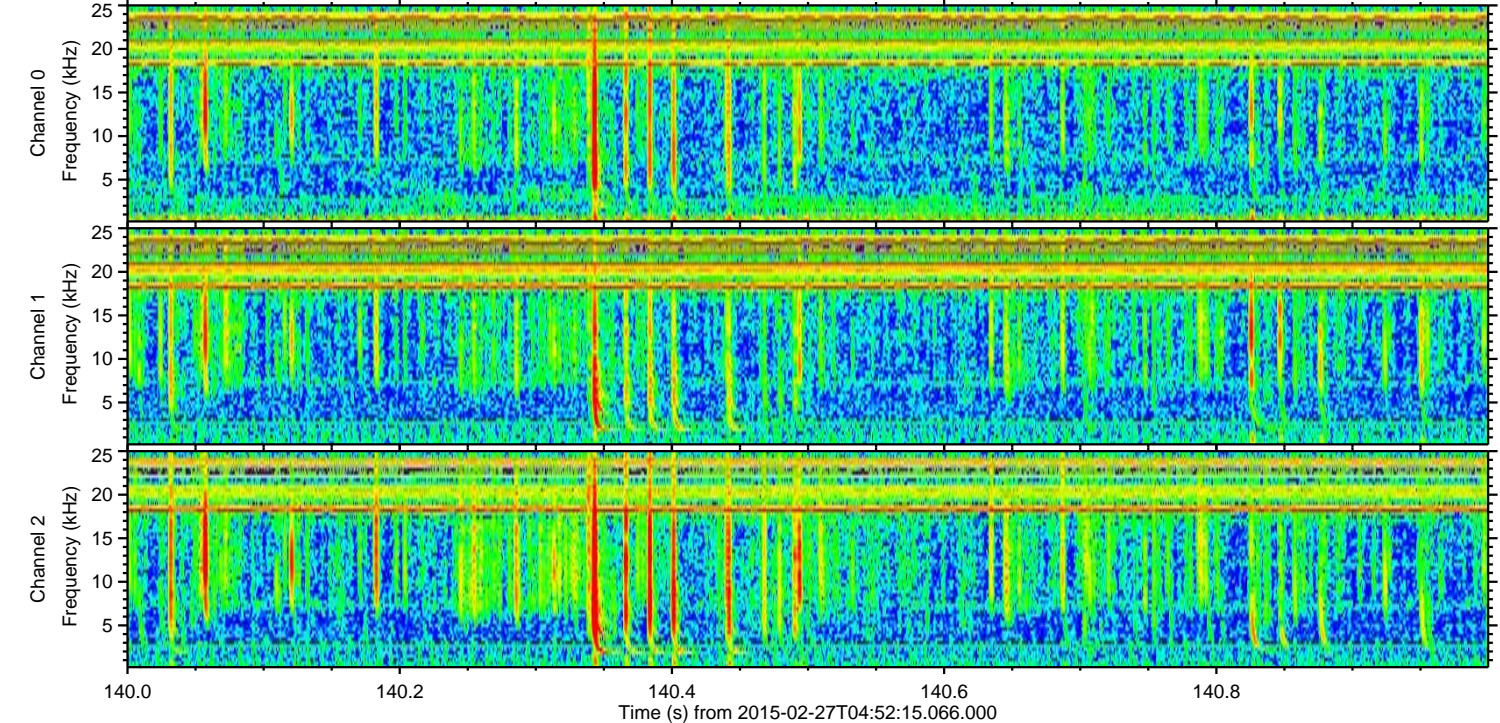
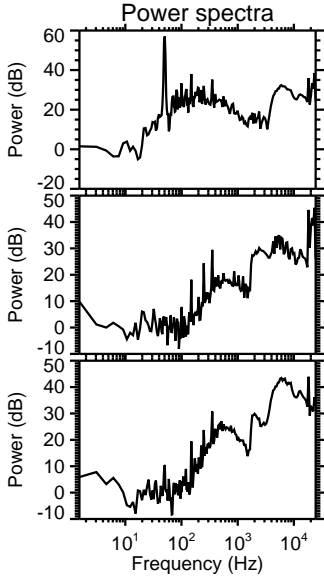
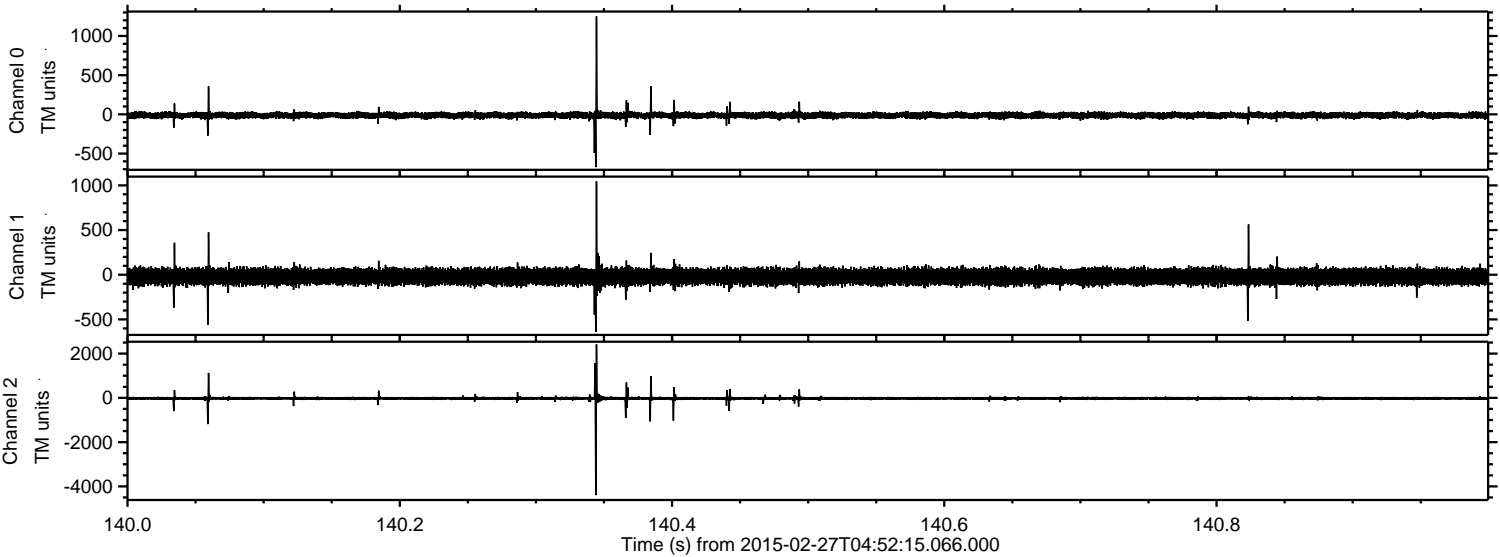



ELMAVAN 3D WAVEFORMS (Measured data sampled at 50 kHz) 49798 packets of 144 samples from 2015-02-27T04:52:15.066.000. Part 1/144

Processed Wed Mar 4 13:39:33 2015 by ELM ver.2012-10-06 from 001\_\_elm20150227\_045214\_\_dat00.bin

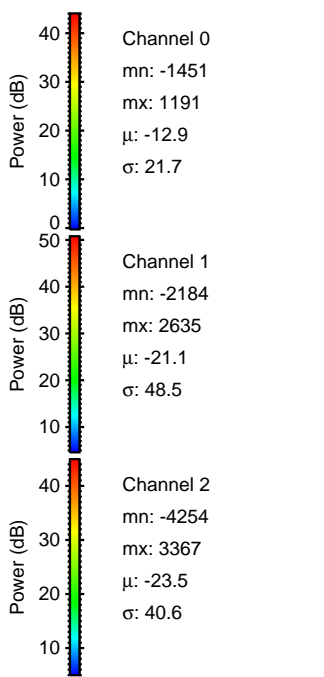
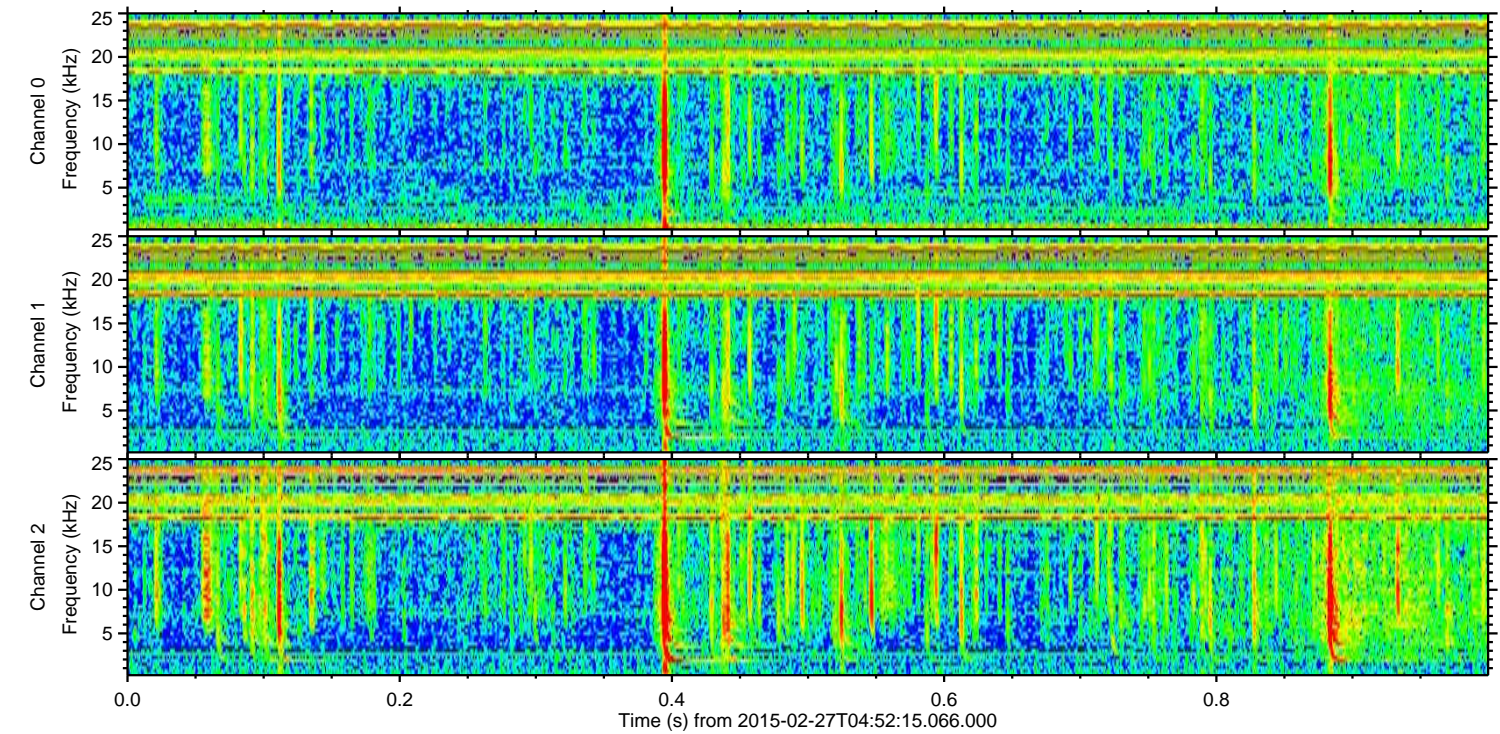
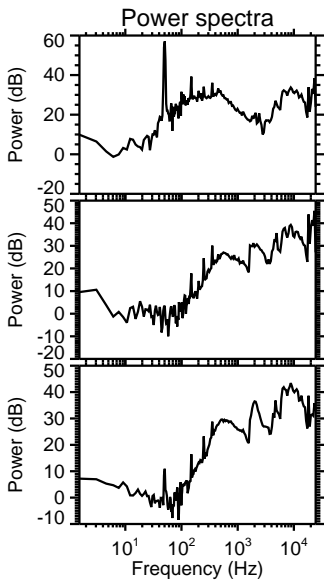
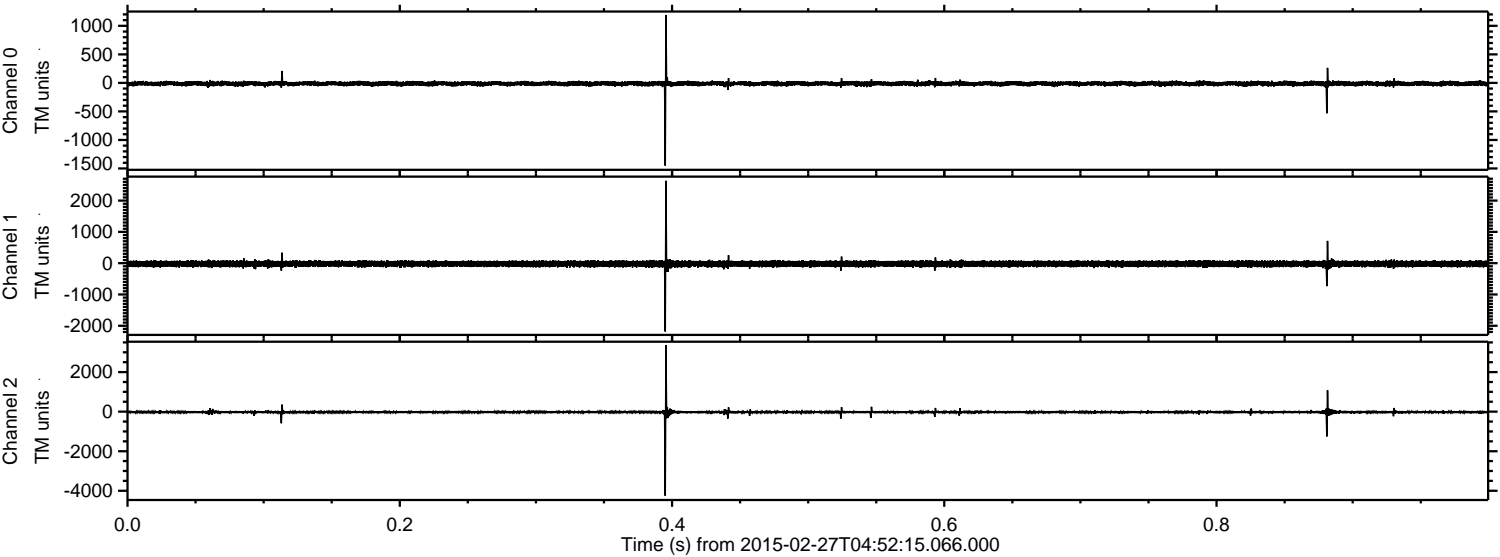



ELMAVAN 3D WAVEFORMS (Measured data sampled at 50 kHz) 49798 packets of 144 samples from 2015-02-27T04:52:15.066.000. Part 107/144

Processed Wed Mar 4 13:39:34 2015 by ELM ver.2012-10-06 from 001\_\_elm20150227\_045214\_\_dat00.bin

