

# ELMAVAN 3D WAVEFORMS (Measured data sampled at 50 kHz) 49700 packets of 144 samples from 2015-02-27T03:07:11.790.999.

Processed Wed Mar 4 13:08:47 2015 by ELM ver.2012-10-06 from 001\_\_elm20150227\_030710\_\_dat00.bin

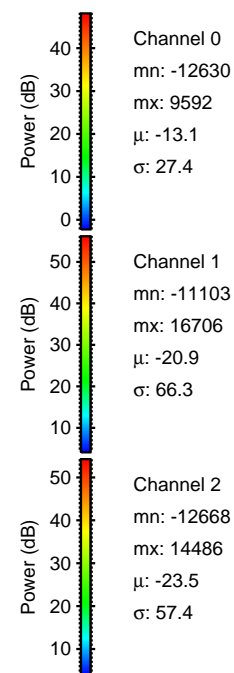

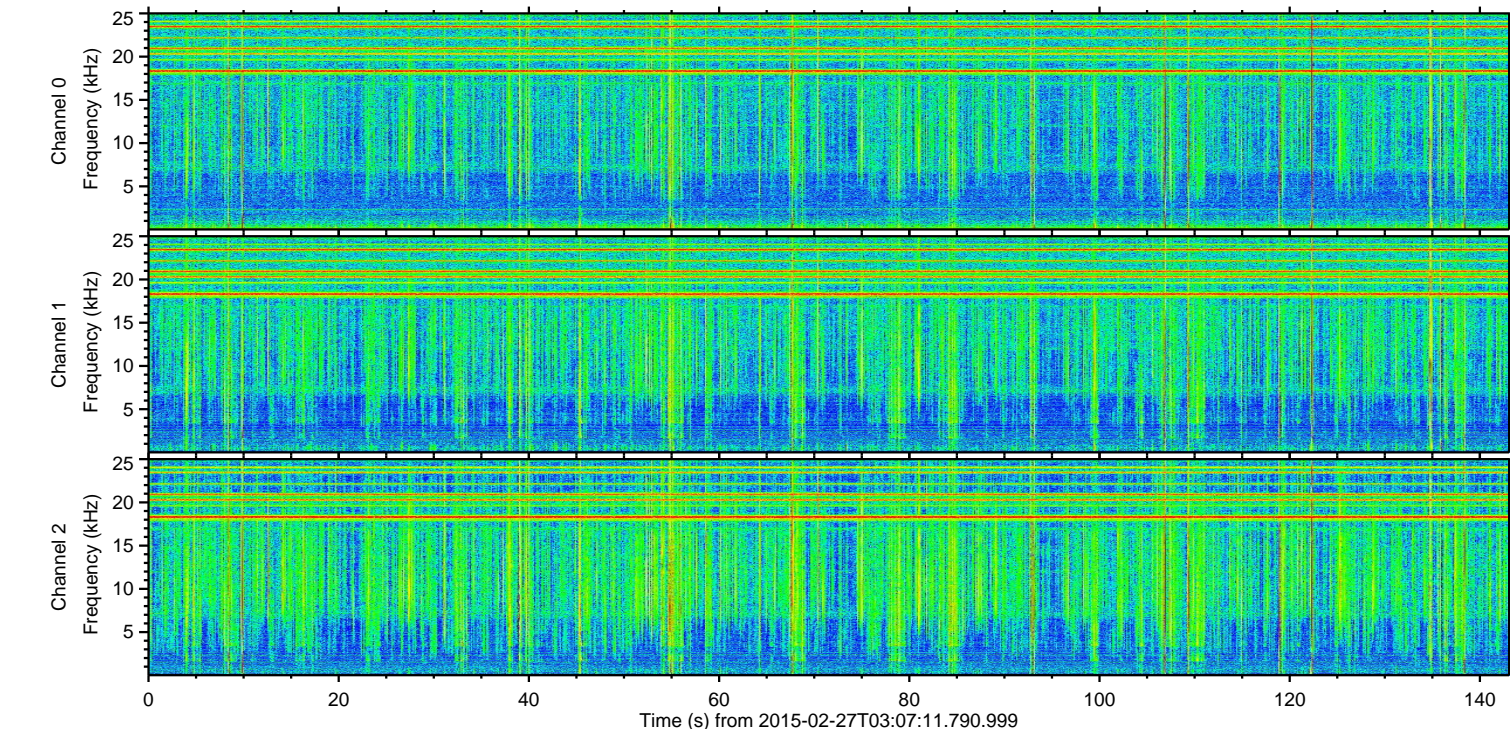
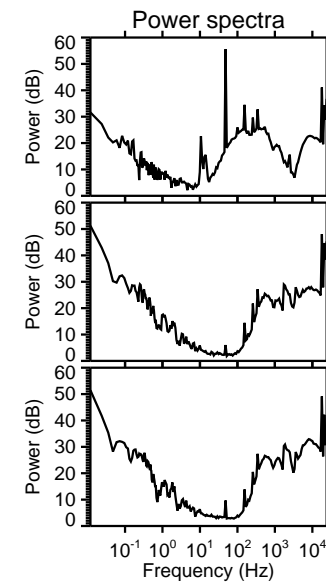
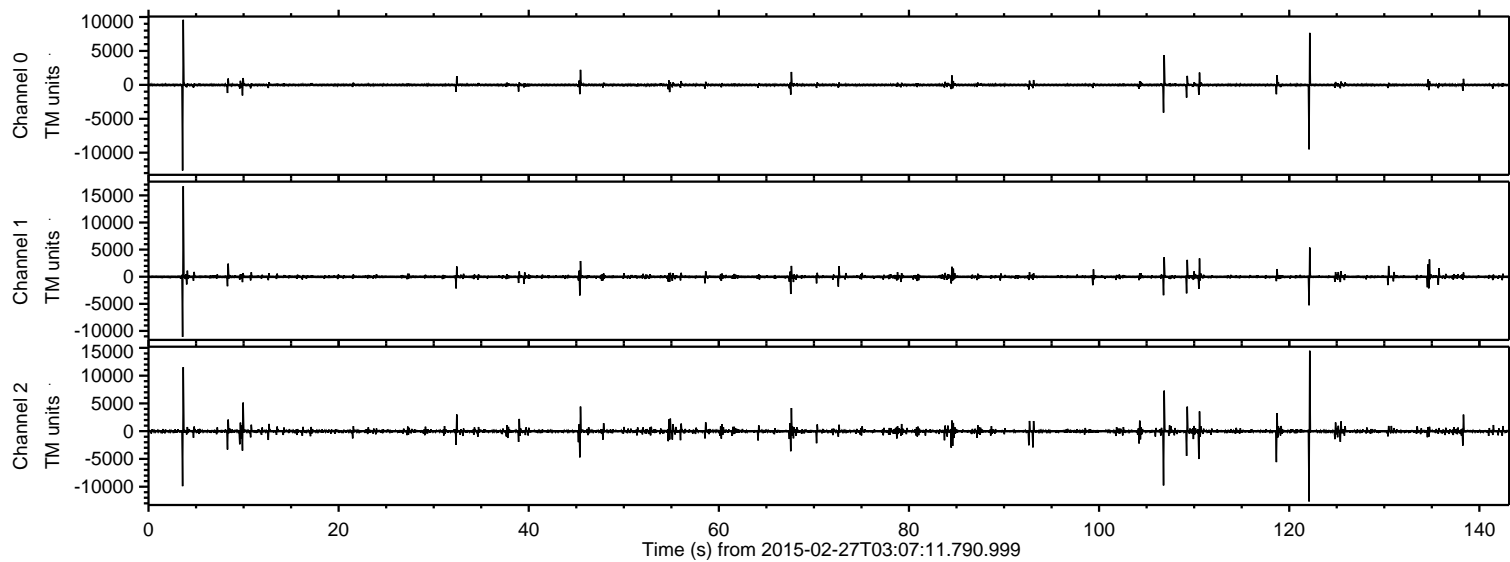

ELMAVAN 3D WAVEFORMS (Measured data sampled at 50 kHz) 49700 packets of 144 samples from 2015-02-27T03:07:11.790.999. Part 4/144

Processed Wed Mar 4 13:09:02 2015 by ELM ver.2012-10-06 from 001\_\_elm20150227\_030710\_\_dat00.bin

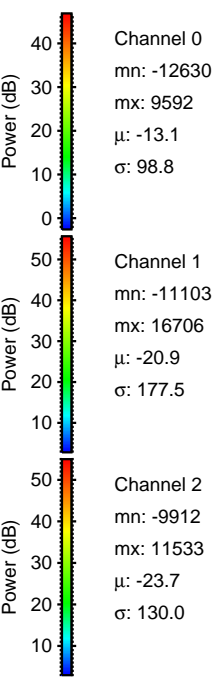
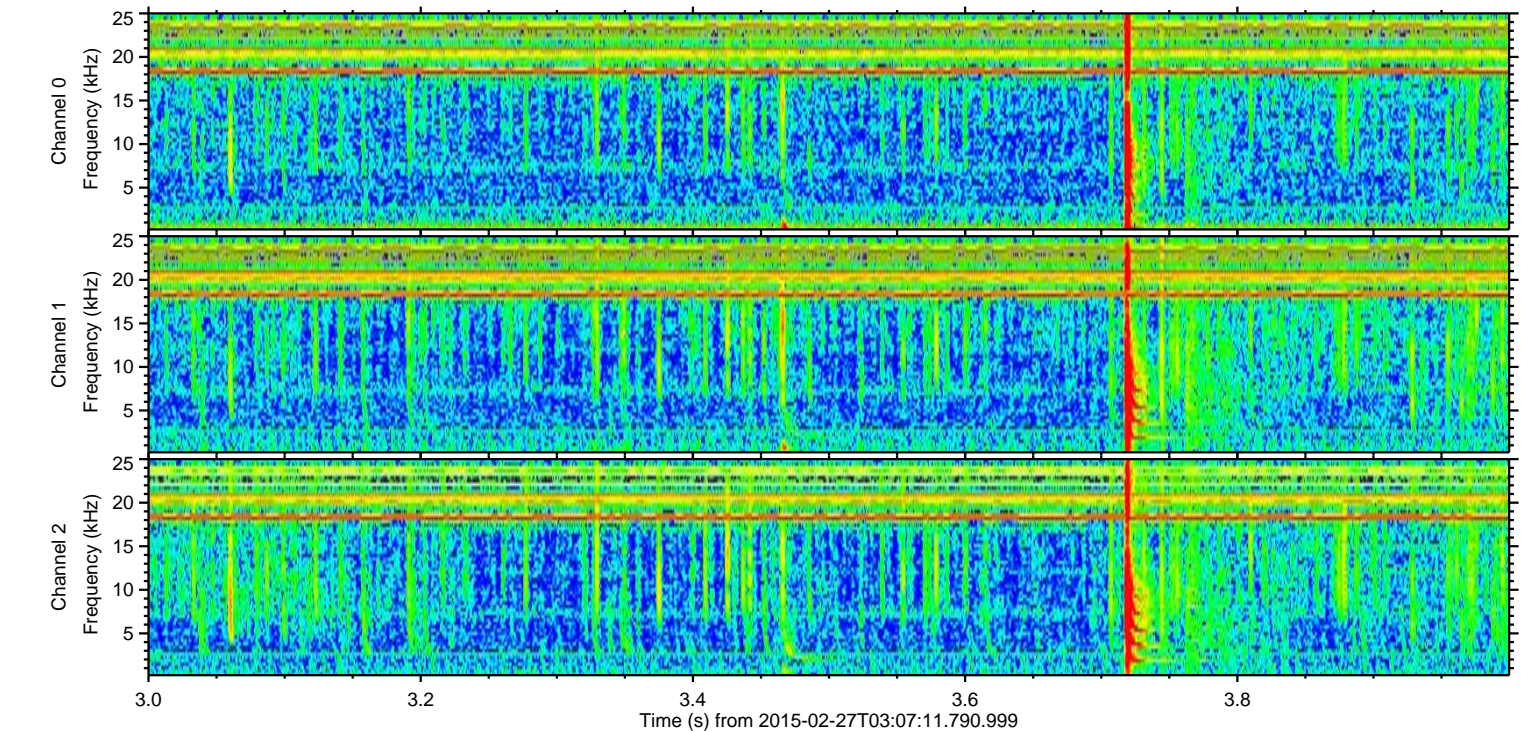
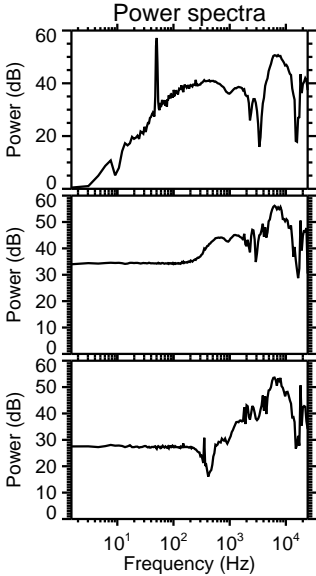
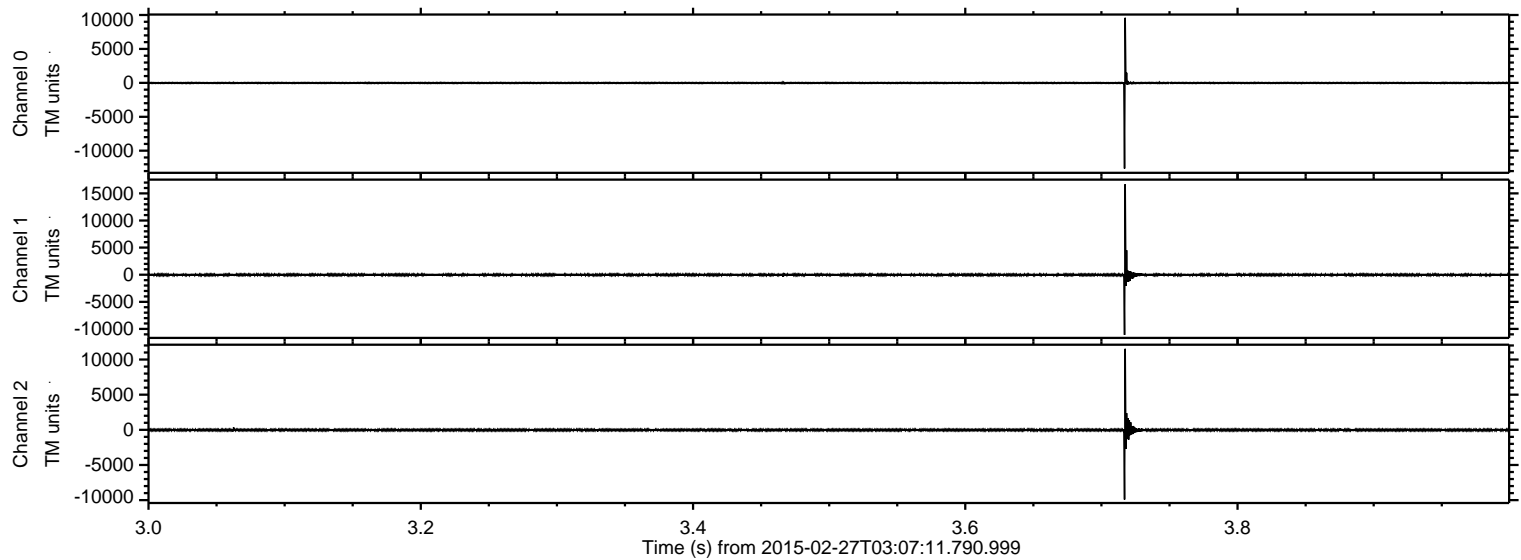



ELMAVAN 3D WAVEFORMS (Measured data sampled at 50 kHz) 49700 packets of 144 samples from 2015-02-27T03:07:11.790.999. Part 123/144

Processed Wed Mar 4 13:09:03 2015 by ELM ver.2012-10-06 from 001\_\_elm20150227\_030710\_\_dat00.bin

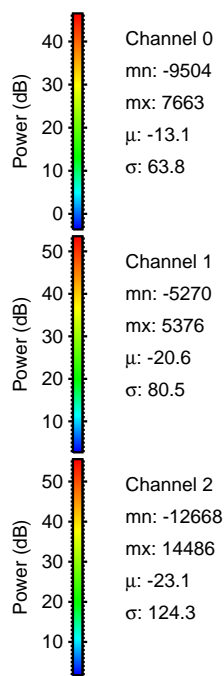
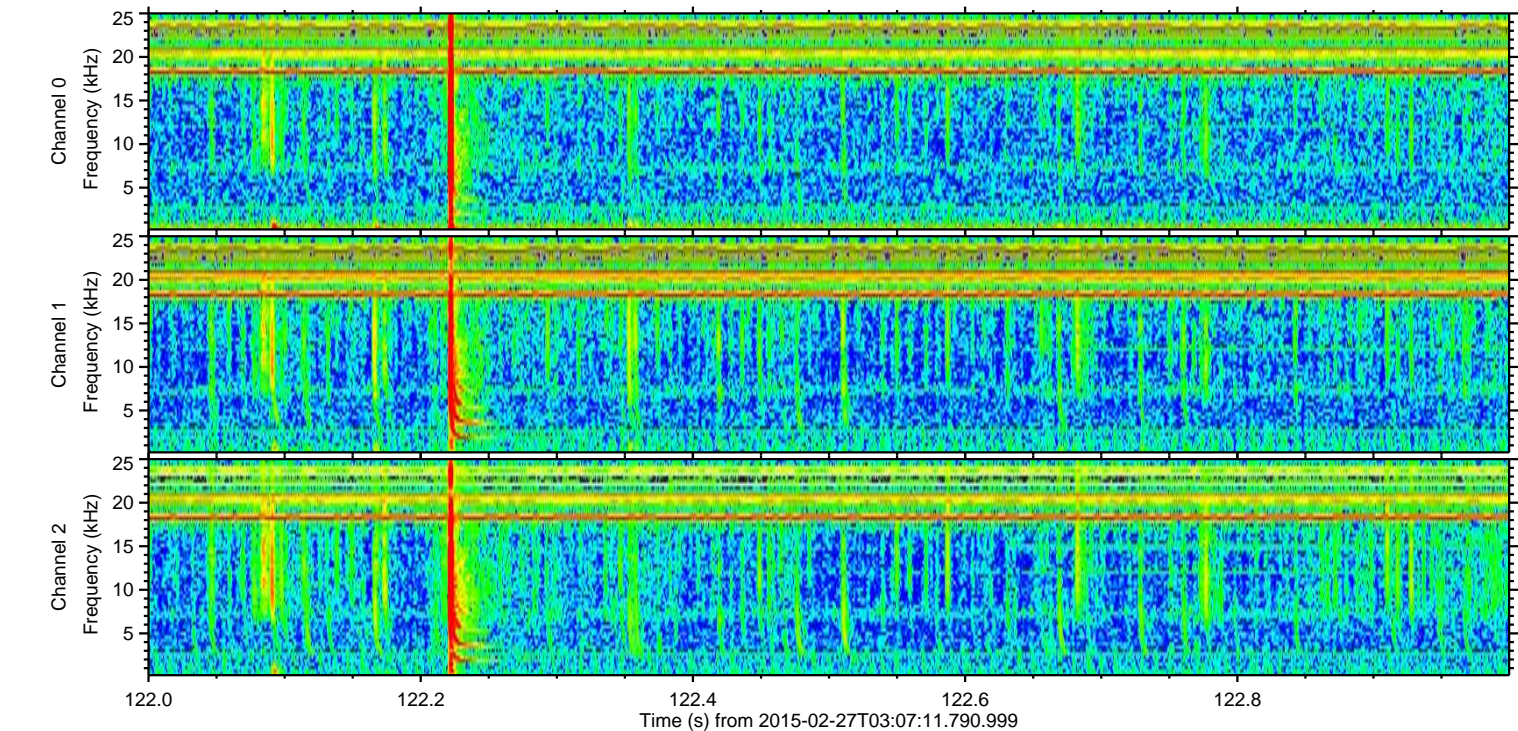
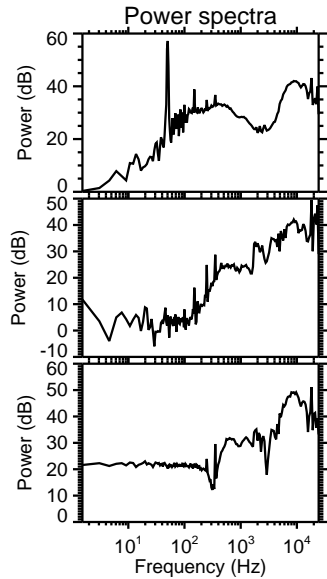
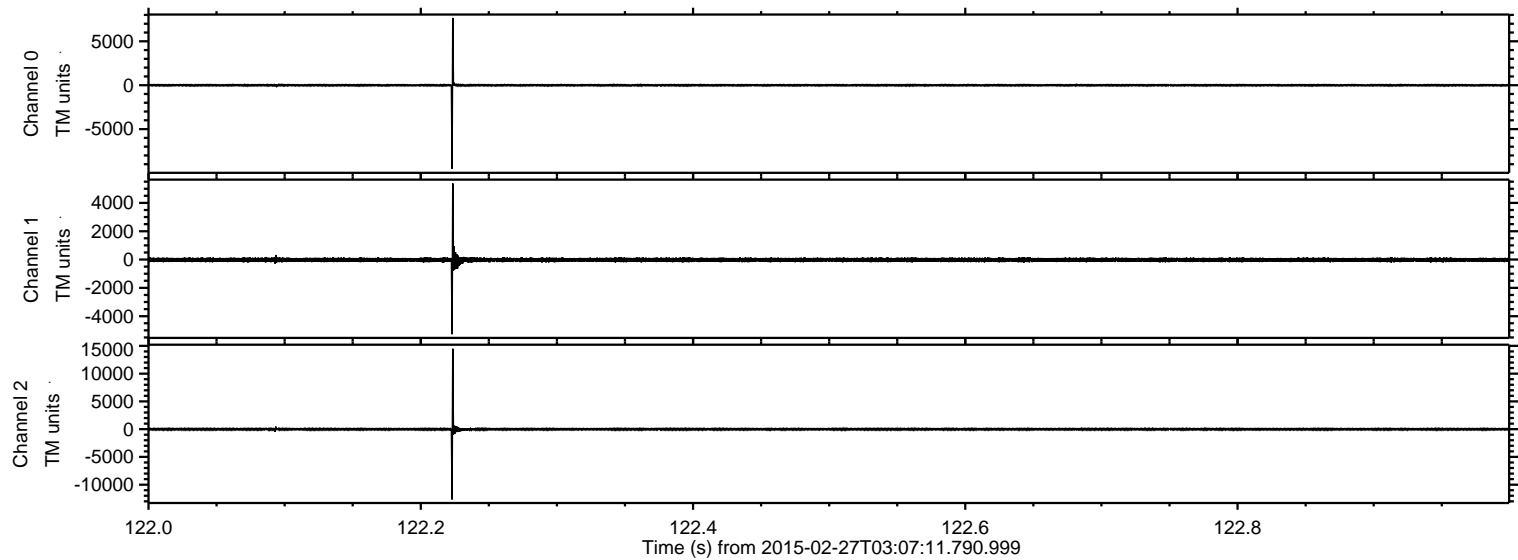



ELMAVAN 3D WAVEFORMS (Measured data sampled at 50 kHz) 49700 packets of 144 samples from 2015-02-27T03:07:11.790.999. Part 107/144

Processed Wed Mar 4 13:09:04 2015 by ELM ver.2012-10-06 from 001\_\_elm20150227\_030710\_\_dat00.bin

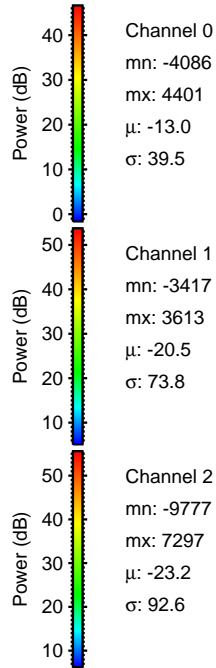
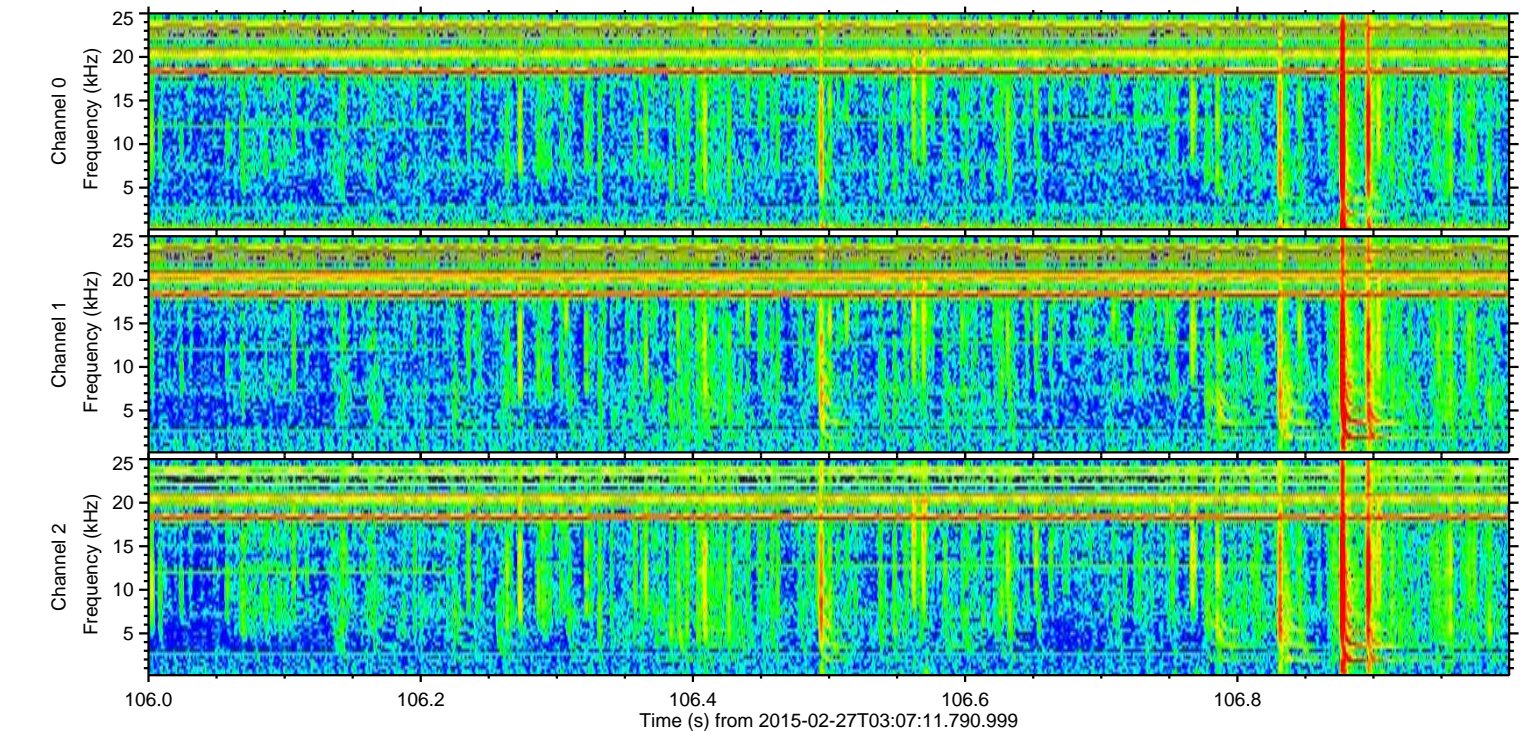
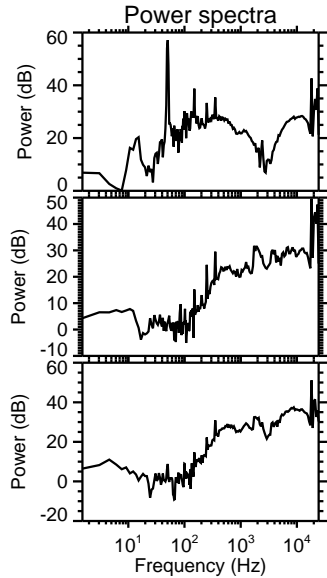
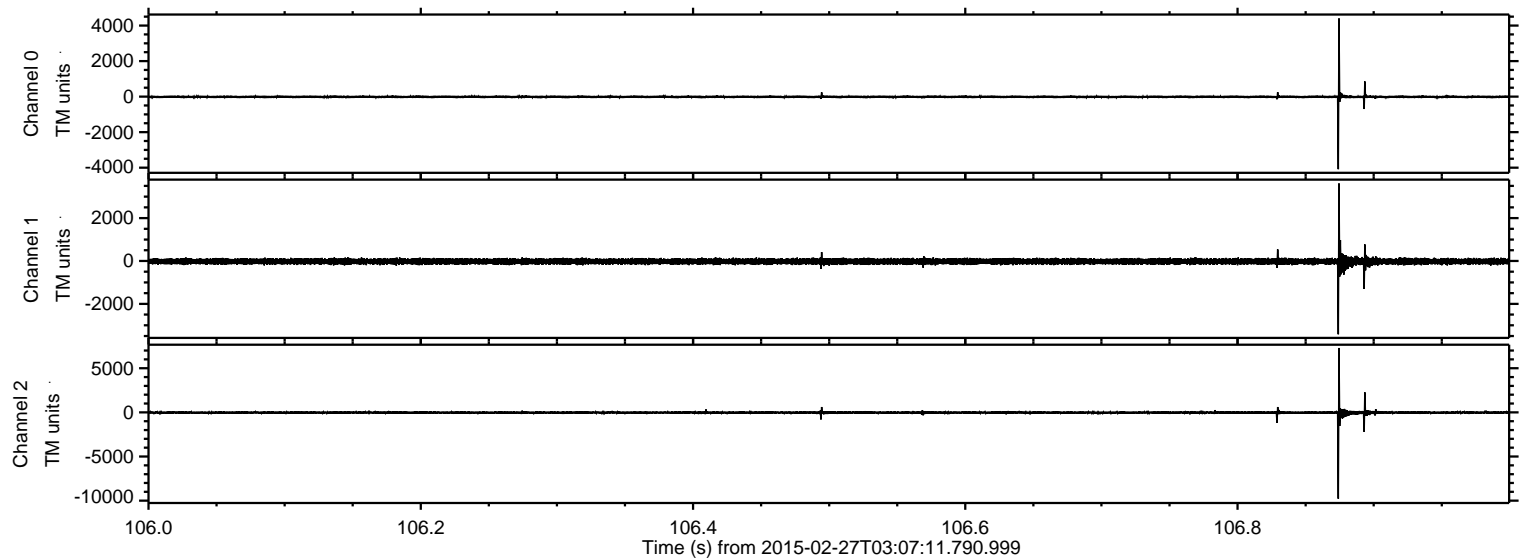



ELMAVAN 3D WAVEFORMS (Measured data sampled at 50 kHz) 49700 packets of 144 samples from 2015-02-27T03:07:11.790.999. Part 119/144

Processed Wed Mar 4 13:09:05 2015 by ELM ver.2012-10-06 from 001\_\_elm20150227\_030710\_\_dat00.bin

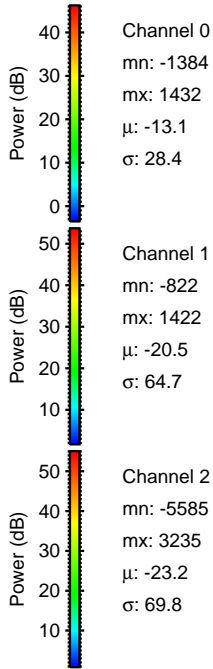
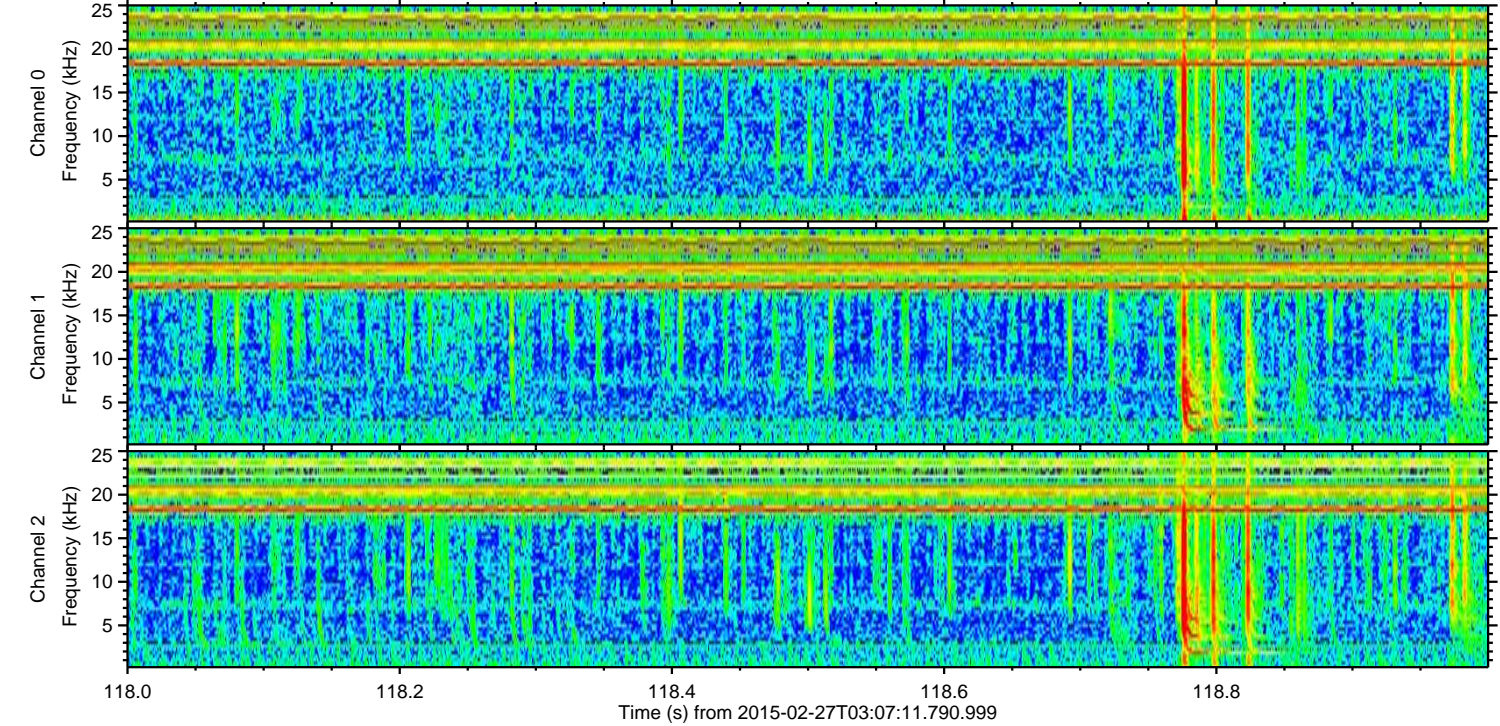
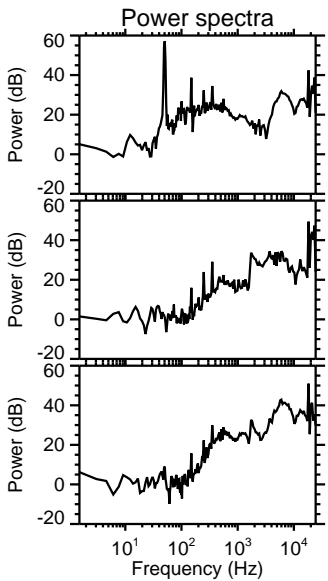
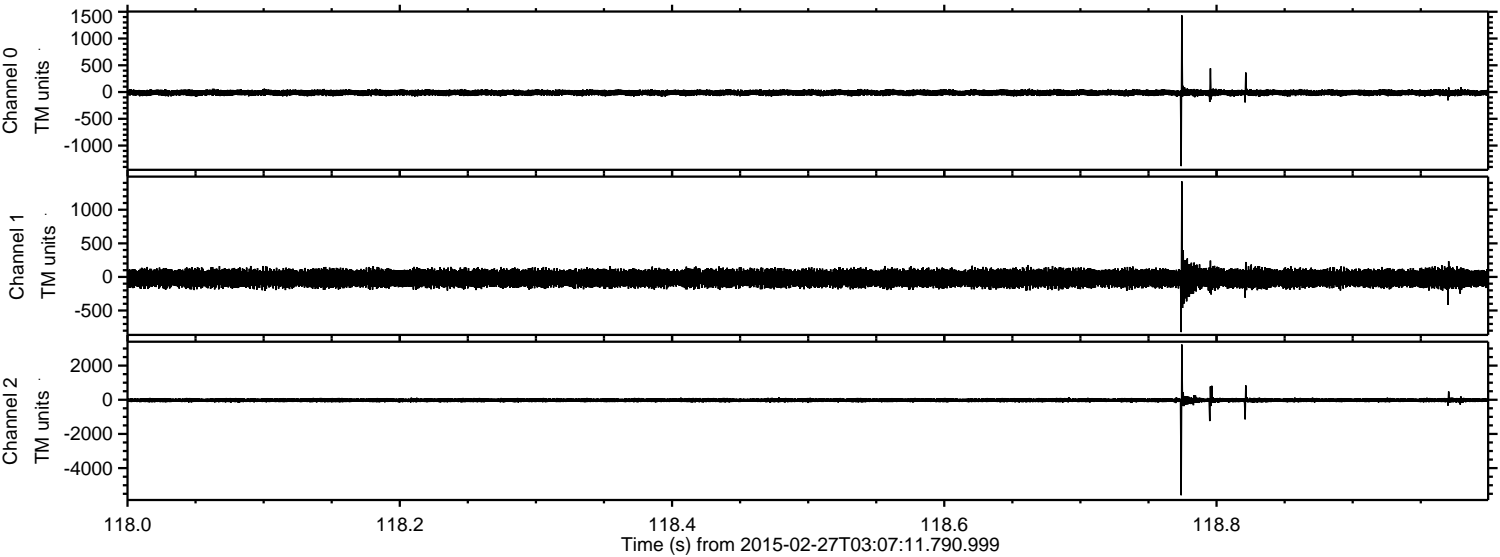



ELMAVAN 3D WAVEFORMS (Measured data sampled at 50 kHz) 49700 packets of 144 samples from 2015-02-27T03:07:11.790.999. Part 10/144

Processed Wed Mar 4 13:09:06 2015 by ELM ver.2012-10-06 from 001\_\_elm20150227\_030710\_\_dat00.bin

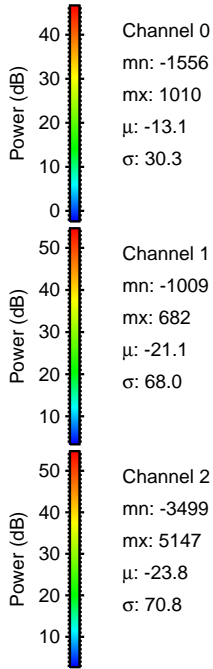
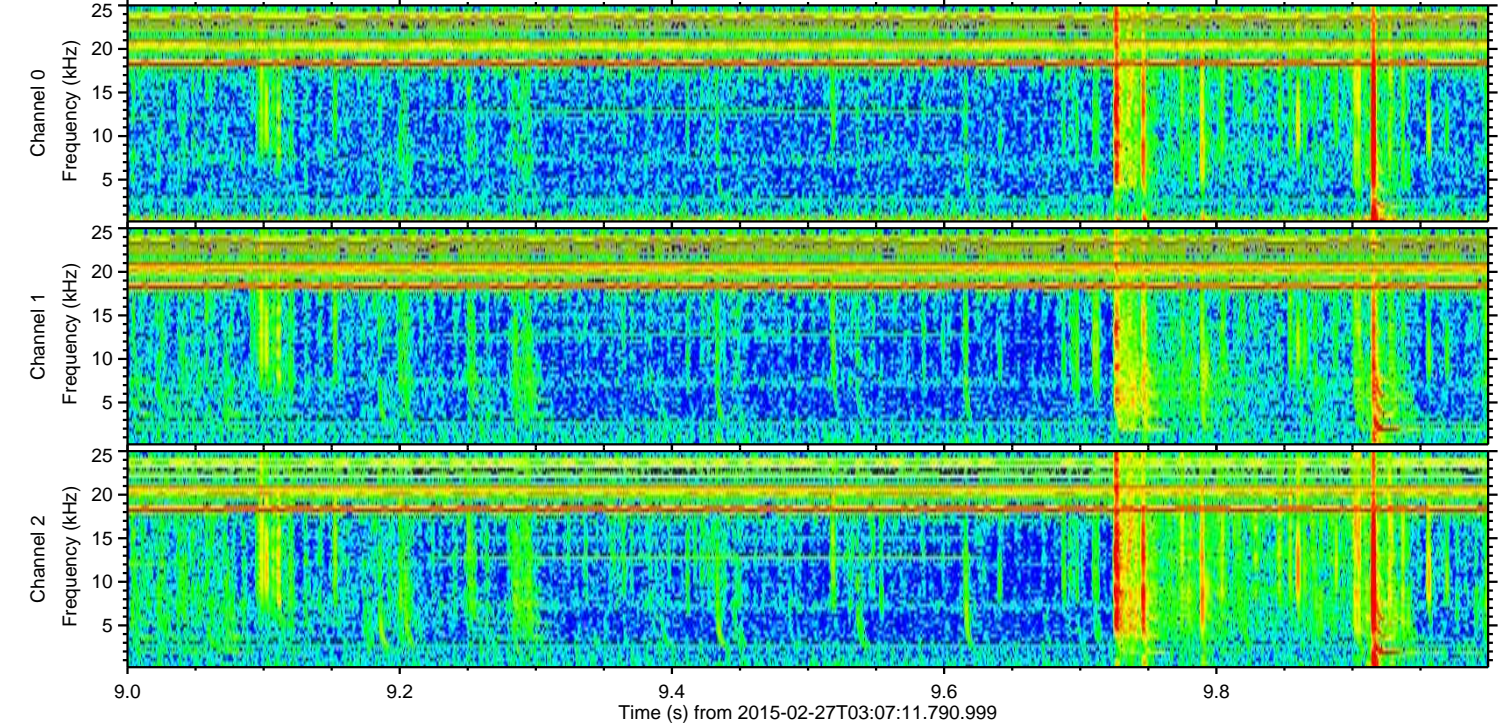
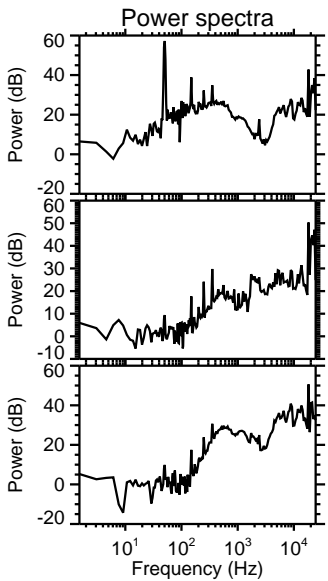
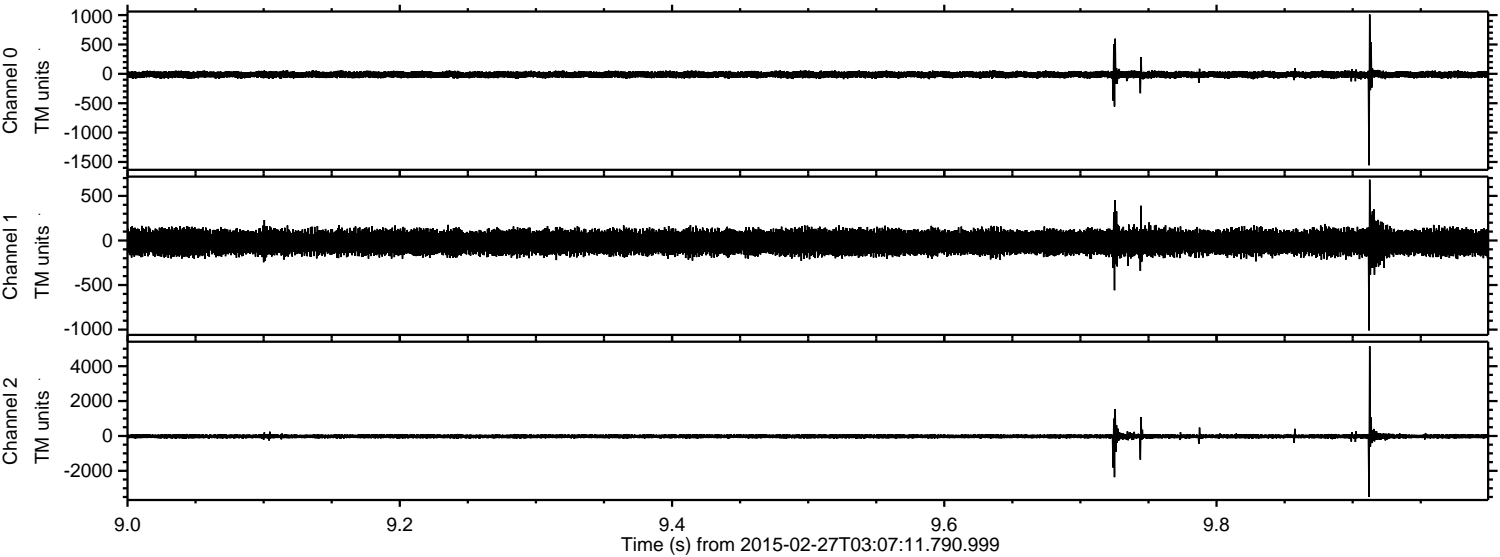

Channel 0  
mn: -1556  
mx: 1010  
 $\mu$ : -13.1  
 $\sigma$ : 30.3

Channel 1  
mn: -1009  
mx: 682  
 $\mu$ : -21.1  
 $\sigma$ : 68.0

Channel 2  
mn: -3499  
mx: 5147  
 $\mu$ : -23.8  
 $\sigma$ : 70.8



ELMAVAN 3D WAVEFORMS (Measured data sampled at 50 kHz) 49700 packets of 144 samples from 2015-02-27T03:07:11.790.999. Part 111/144

Processed Wed Mar 4 13:09:07 2015 by ELM ver.2012-10-06 from 001\_\_elm20150227\_030710\_\_dat00.bin

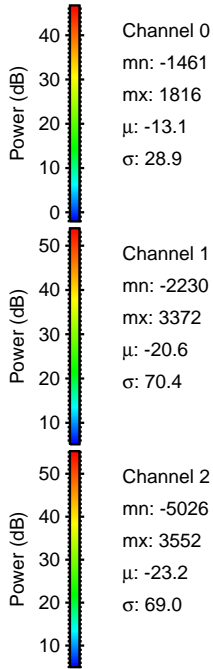
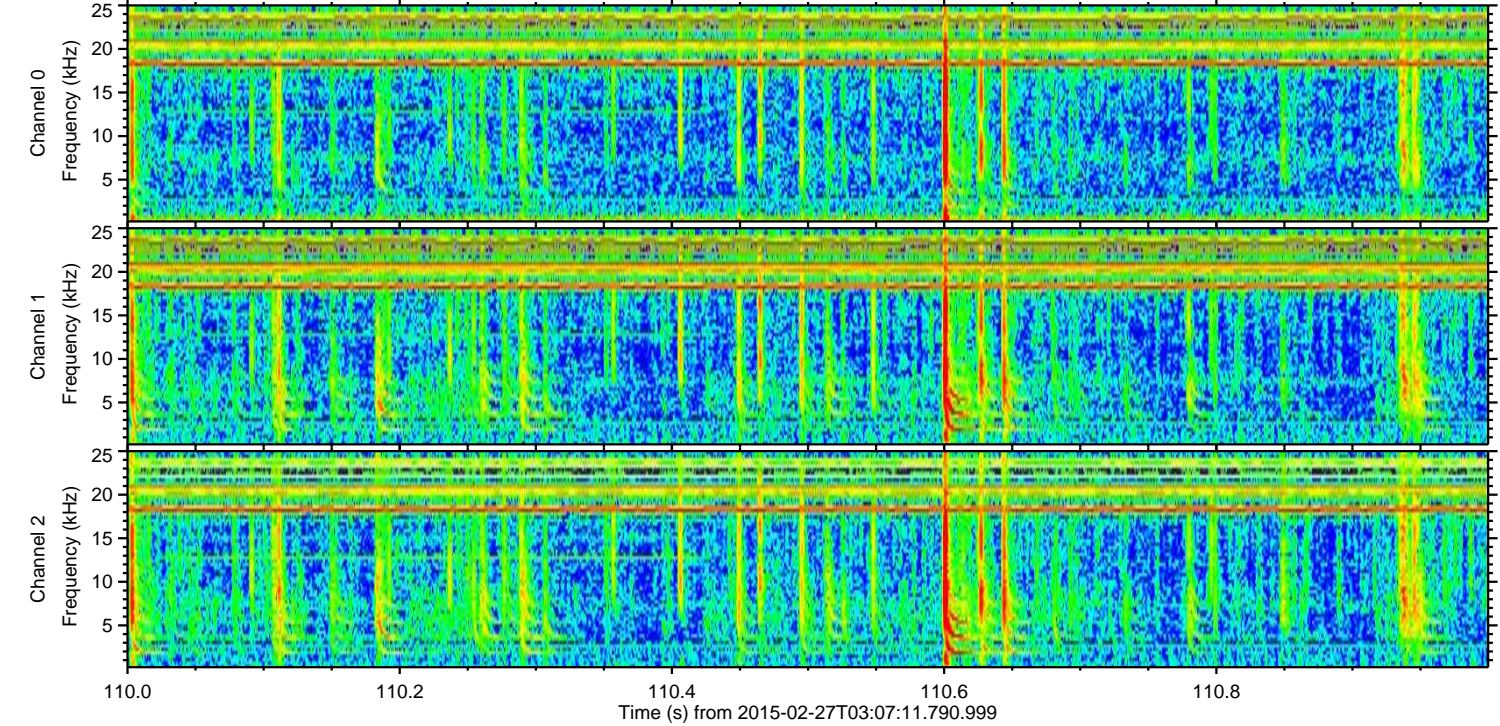
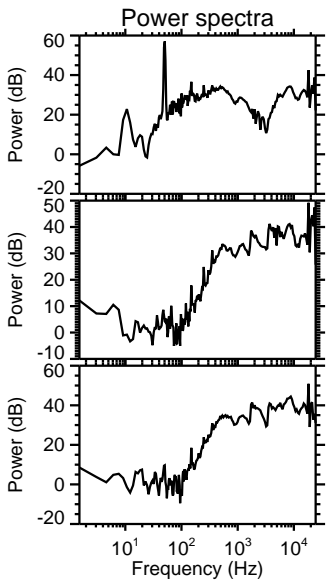
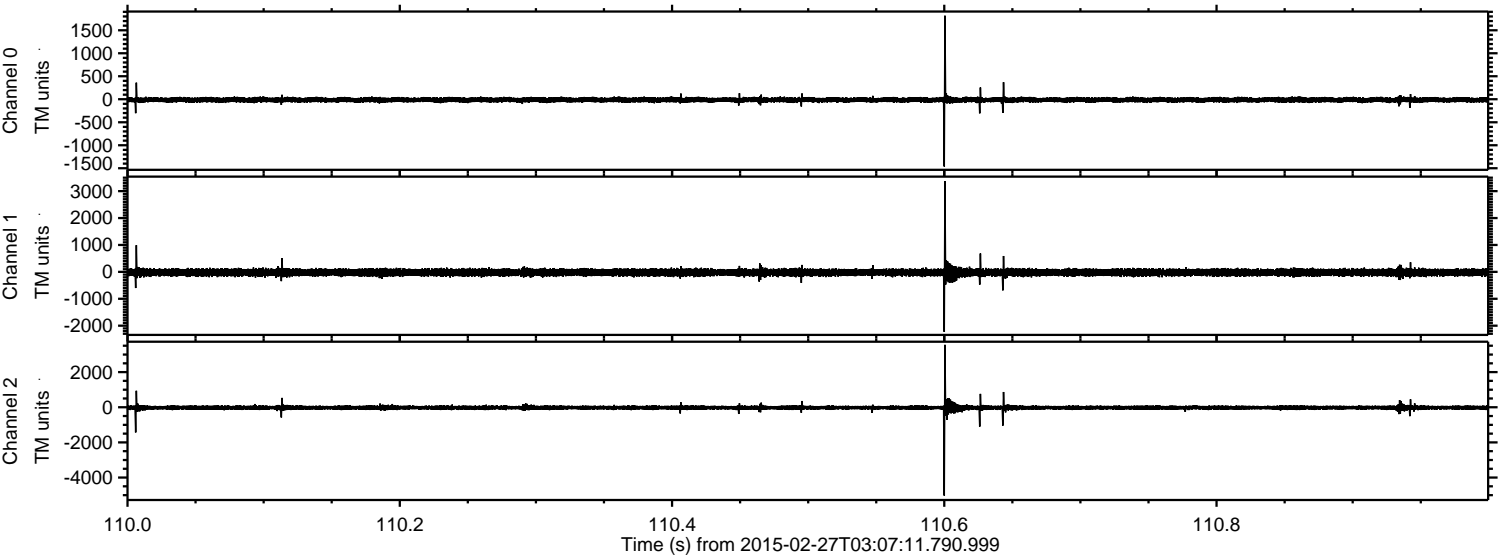



Processed Wed Mar 4 13:09:08 2015 by ELM ver.2012-10-06 from 001\_\_elm20150227\_030710\_\_dat00.bin

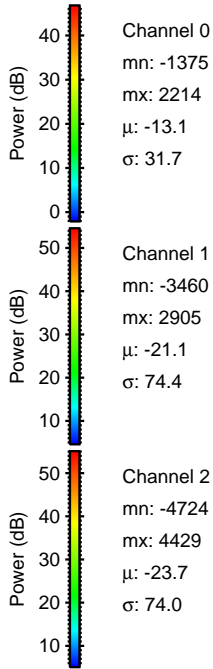
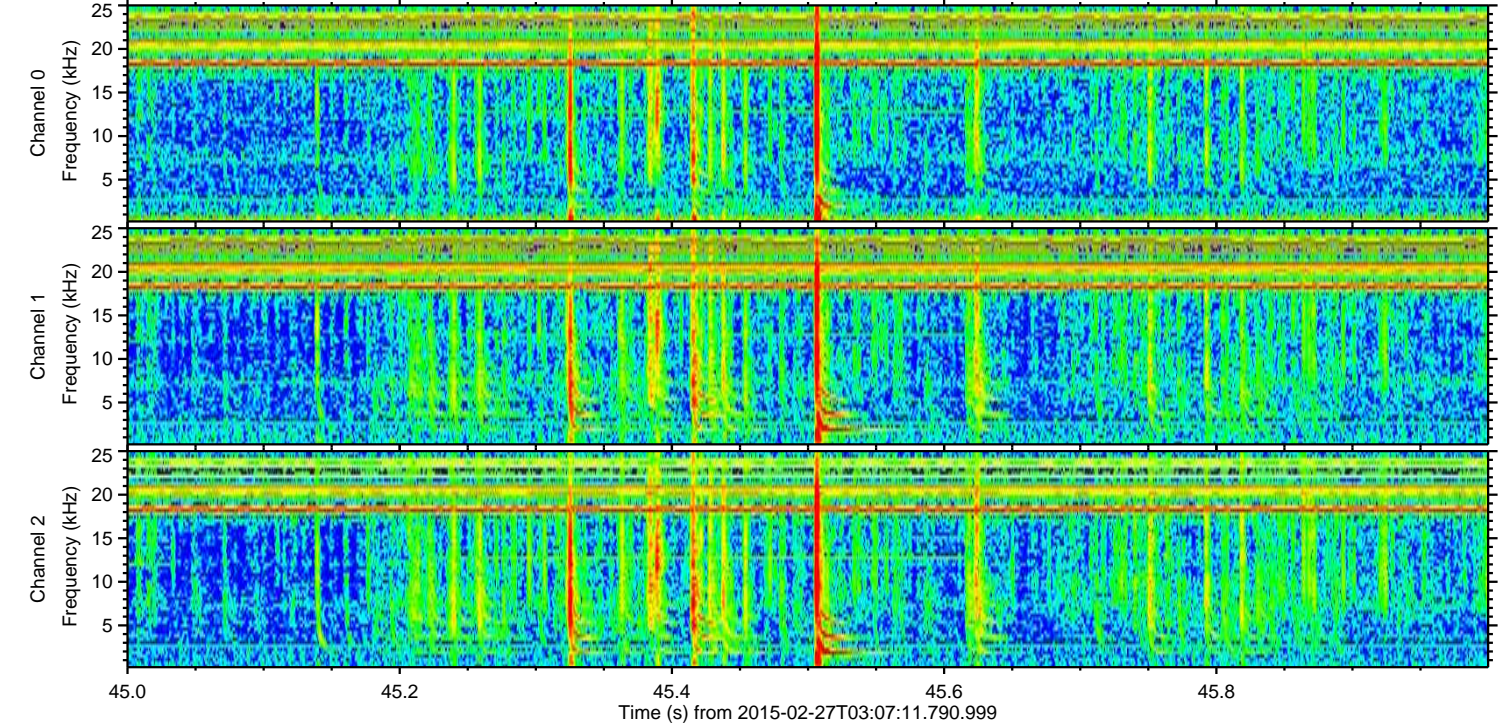
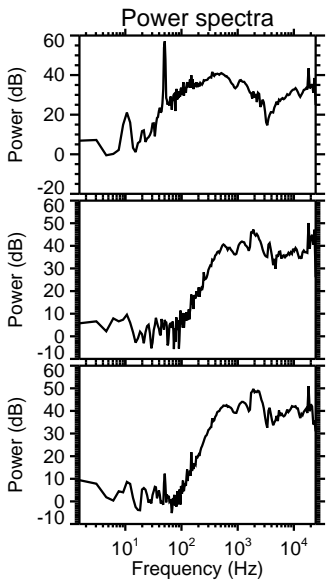
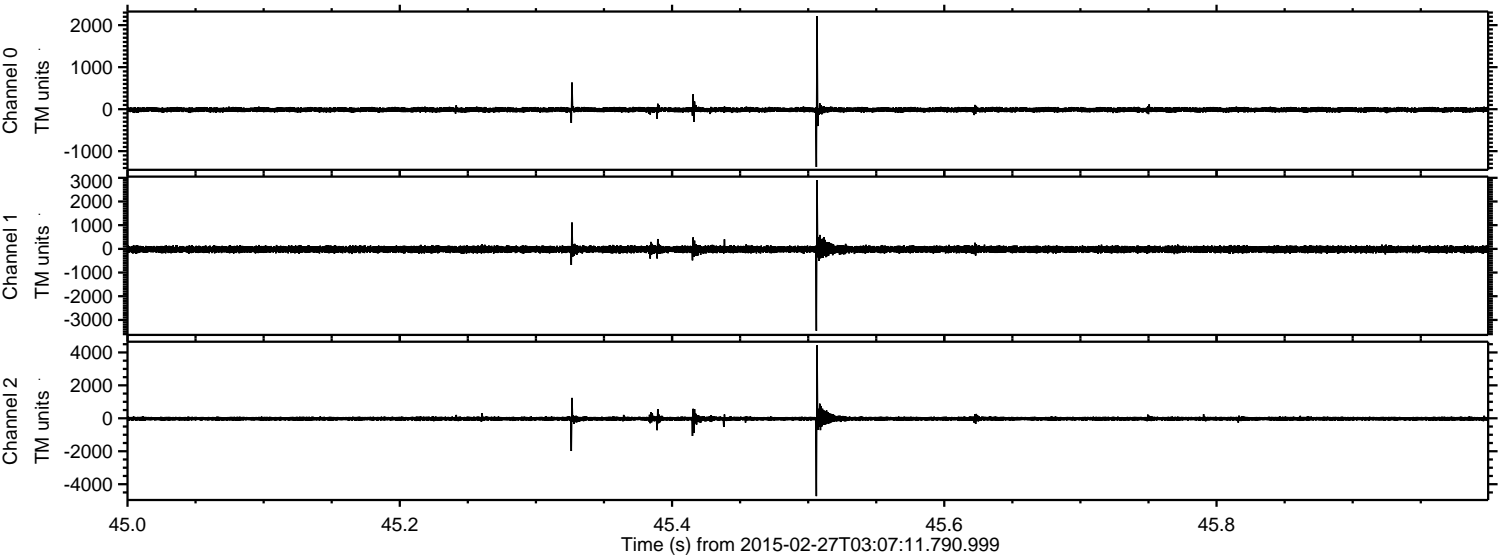

Channel 0  
mn: -1375  
mx: 2214  
 $\mu$ : -13.1  
 $\sigma$ : 31.7

Channel 1  
mn: -3460  
mx: 2905  
 $\mu$ : -21.1  
 $\sigma$ : 74.4

Channel 2  
mn: -4724  
mx: 4429  
 $\mu$ : -23.7  
 $\sigma$ : 74.0



ELMAVAN 3D WAVEFORMS (Measured data sampled at 50 kHz) 49700 packets of 144 samples from 2015-02-27T03:07:11.790.999. Part 110/144

Processed Wed Mar 4 13:09:09 2015 by ELM ver.2012-10-06 from 001\_\_elm20150227\_030710\_\_dat00.bin

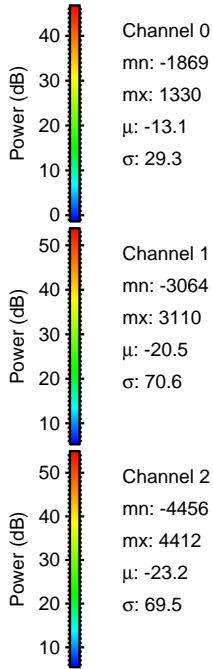
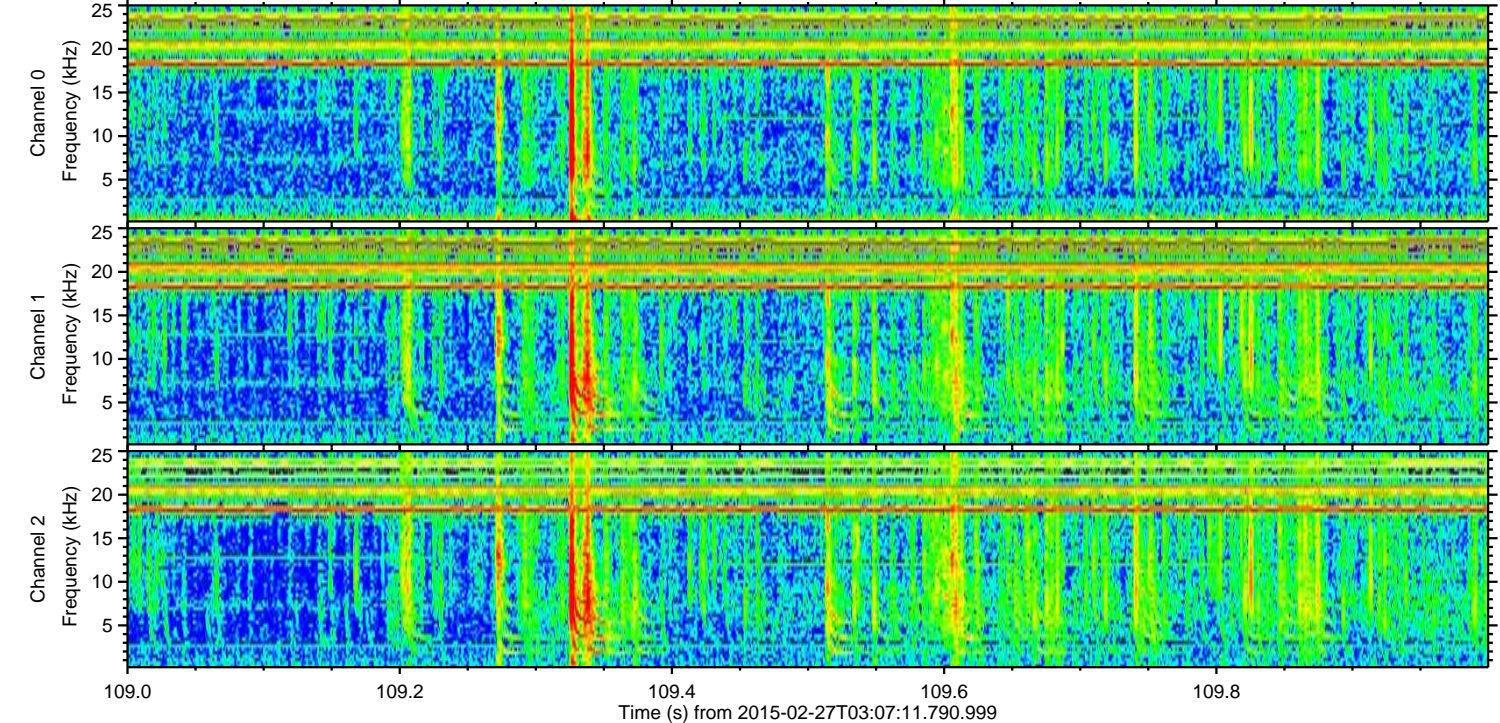
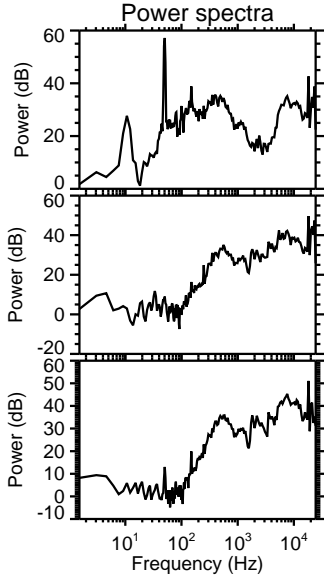
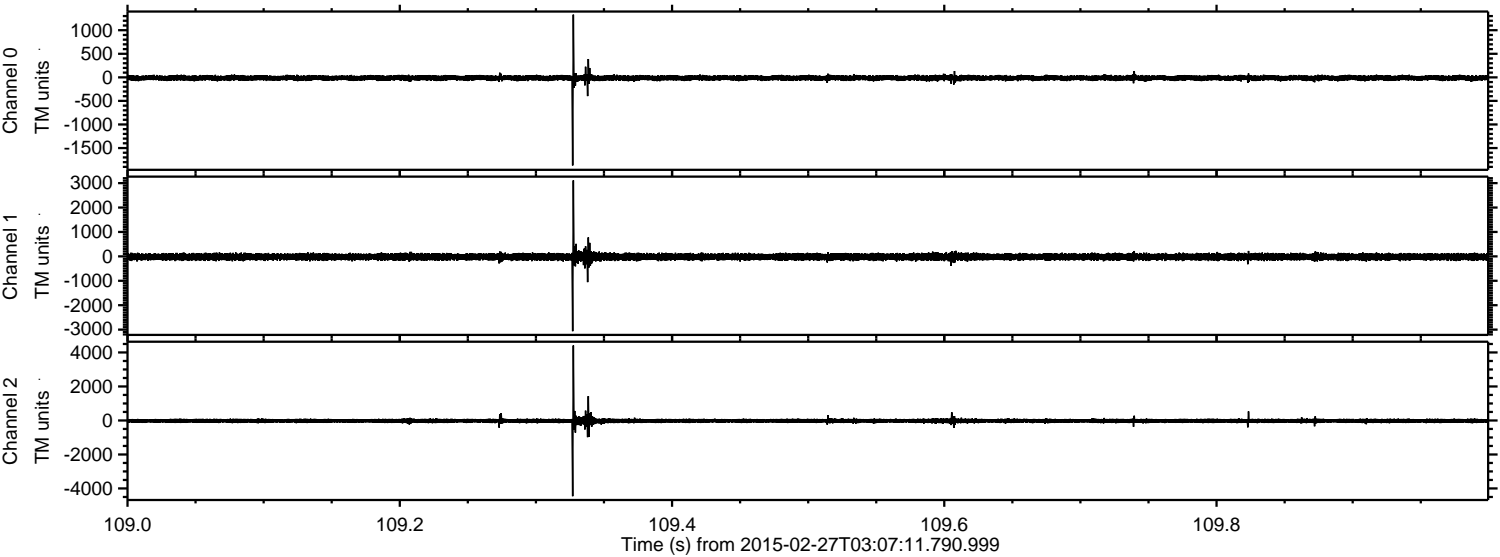



Processed Wed Mar 4 13:09:10 2015 by ELM ver.2012-10-06 from 001\_\_elm20150227\_030710\_\_dat00.bin

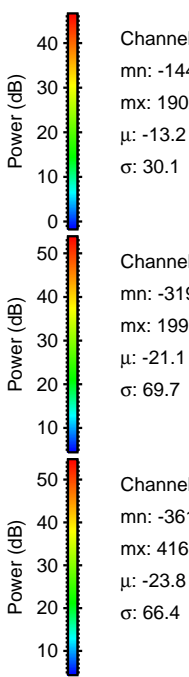
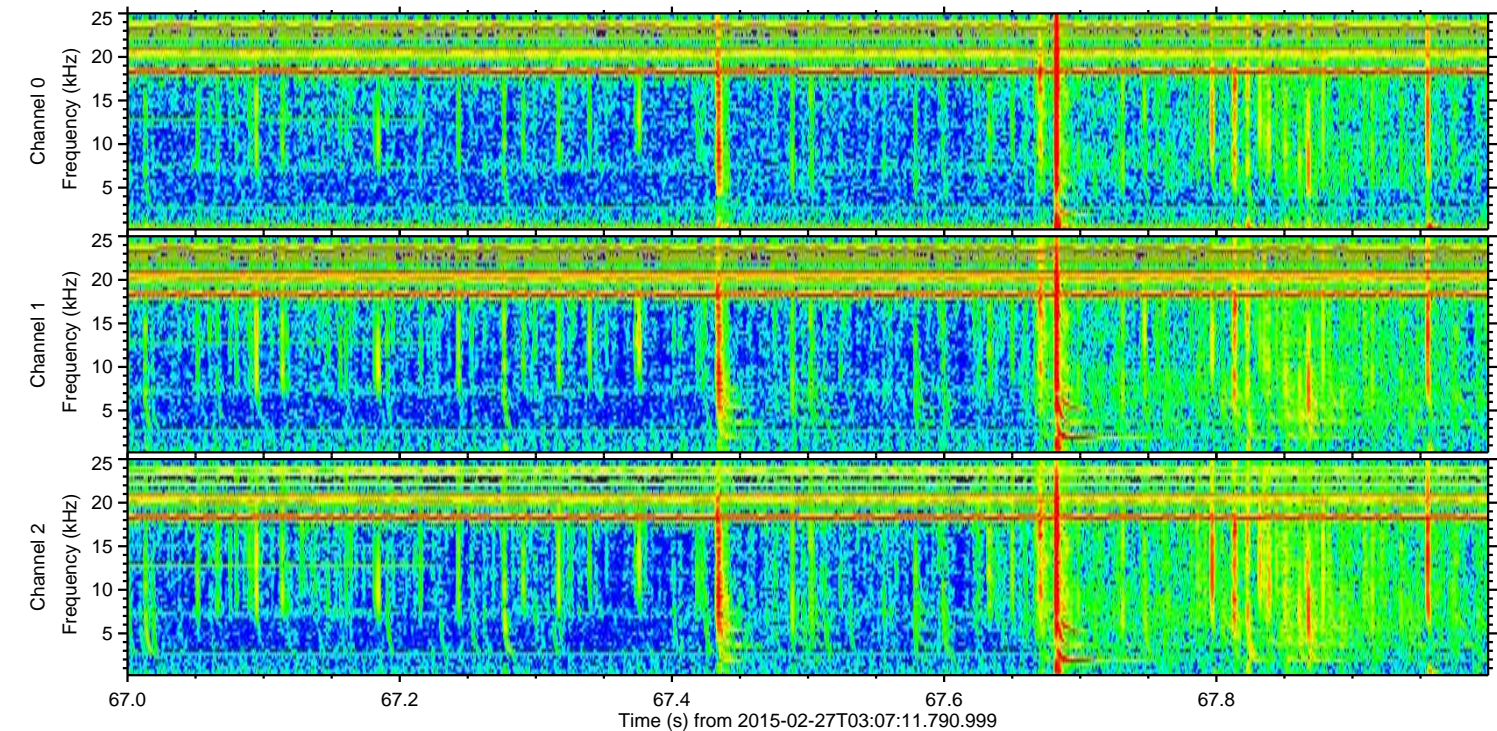
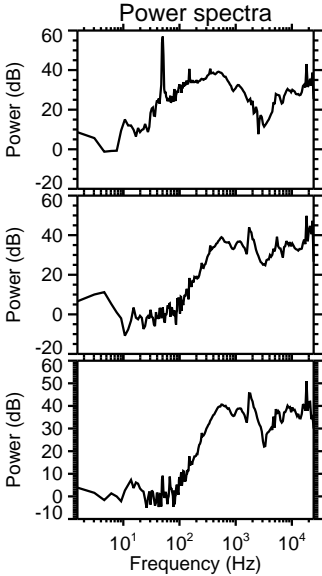
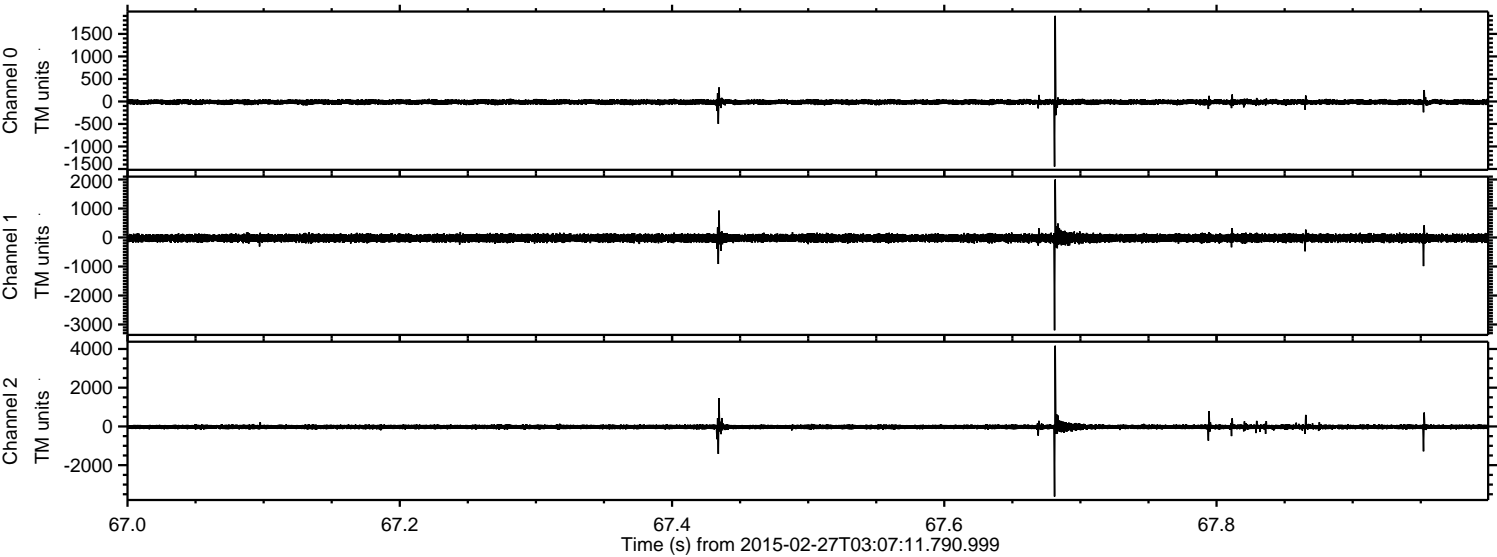

Channel 0  
mn: -1446  
mx: 1902  
 $\mu$ : -13.2  
 $\sigma$ : 30.1

Channel 1  
mn: -3199  
mx: 1999  
 $\mu$ : -21.1  
 $\sigma$ : 69.7

Channel 2  
mn: -3616  
mx: 4165  
 $\mu$ : -23.8  
 $\sigma$ : 66.4



Processed Wed Mar 4 13:09:11 2015 by ELM ver.2012-10-06 from 001\_\_elm20150227\_030710\_\_dat00.bin

