

# ELMAVAN 3D WAVEFORMS (Measured data sampled at 50 kHz) 49805 packets of 144 samples from 2015-02-26T21:32:01.211.999.

Processed Wed Mar 4 10:56:09 2015 by ELM ver.2012-10-06 from 001\_\_elm20150226\_213200\_\_dat00.bin

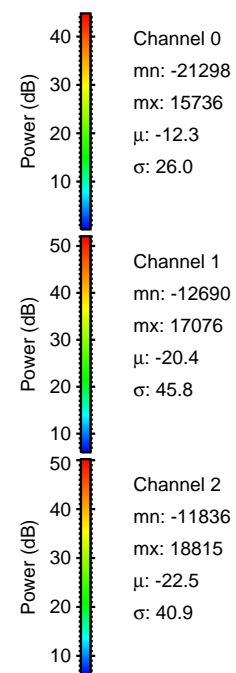
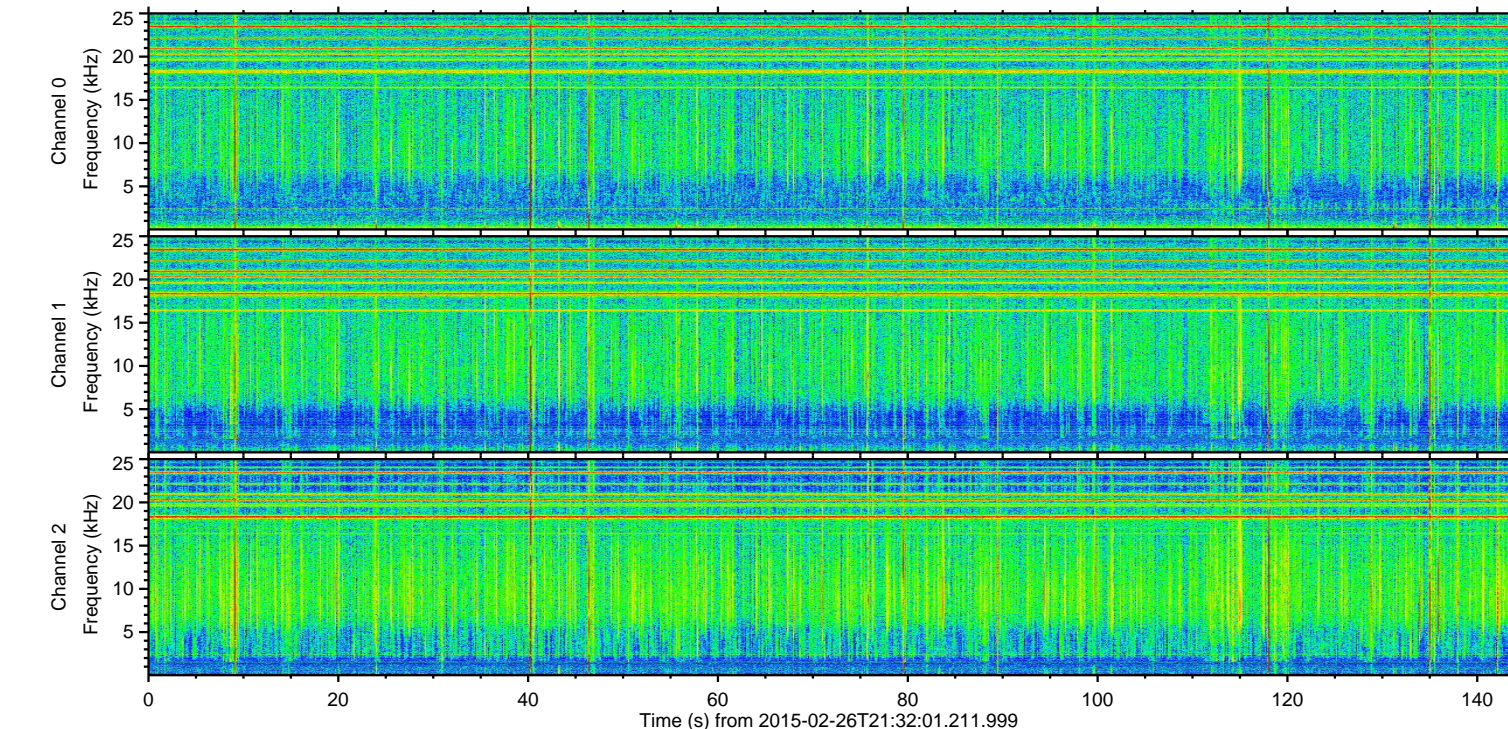
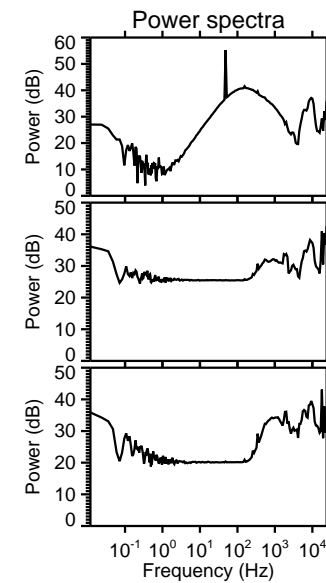
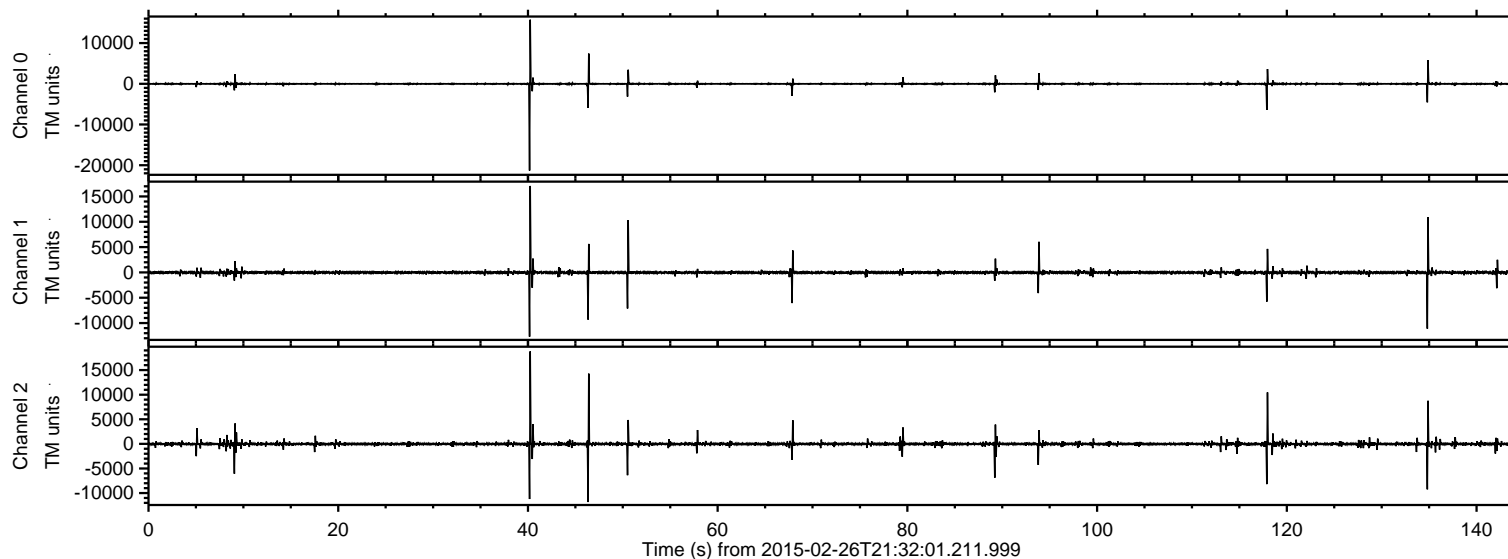

ELMAVAN 3D WAVEFORMS (Measured data sampled at 50 kHz) 49805 packets of 144 samples from 2015-02-26T21:32:01.211.999. Part 41/144

Processed Wed Mar 4 10:56:20 2015 by ELM ver.2012-10-06 from 001\_\_elm20150226\_213200\_\_dat00.bin

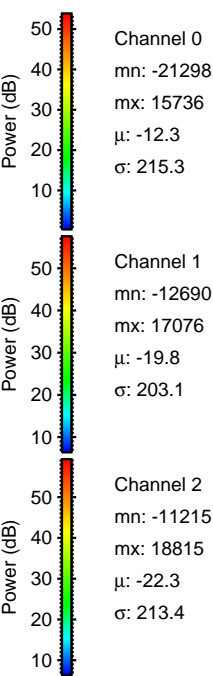
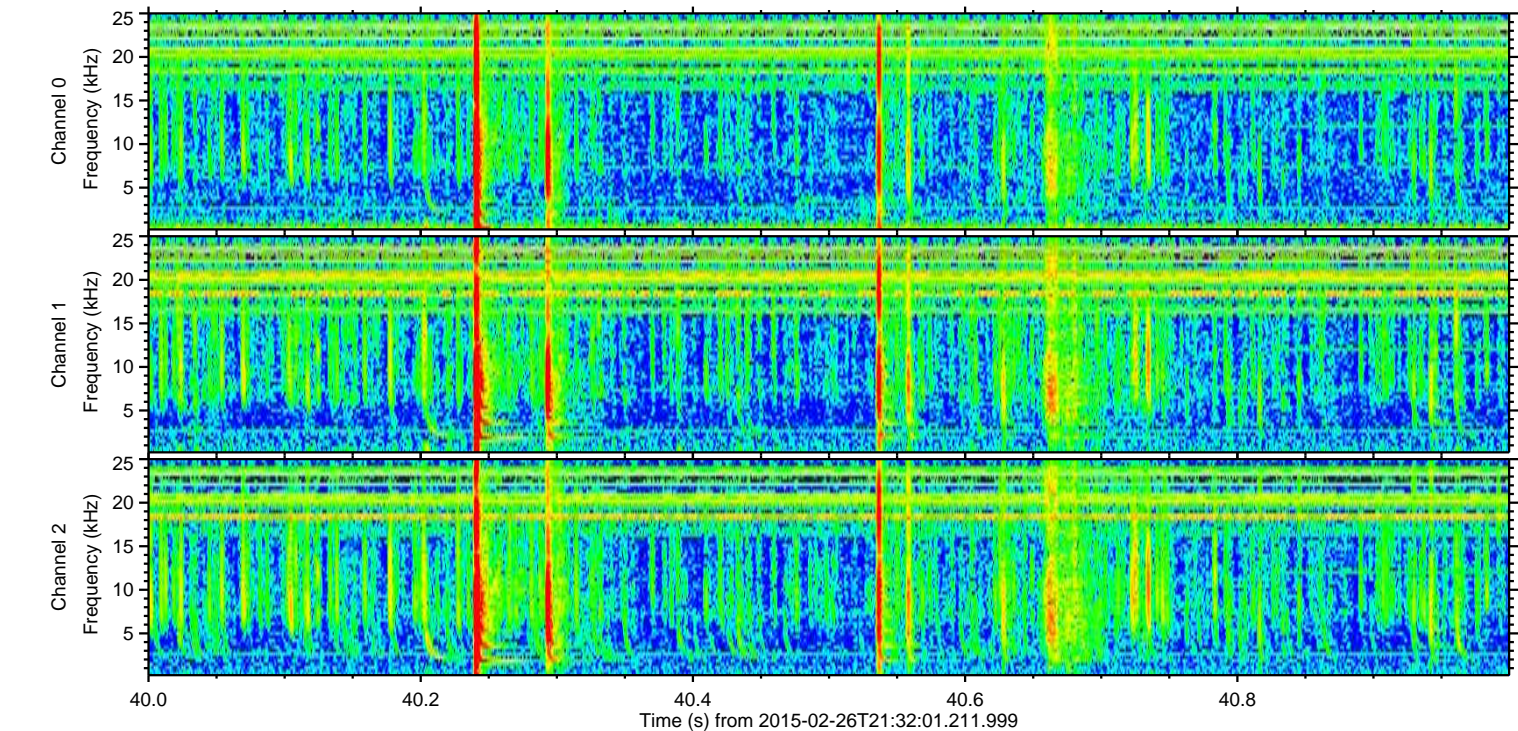
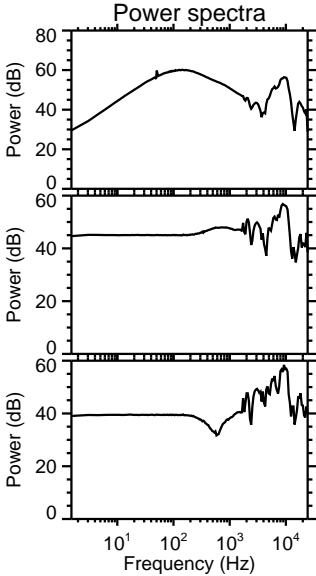
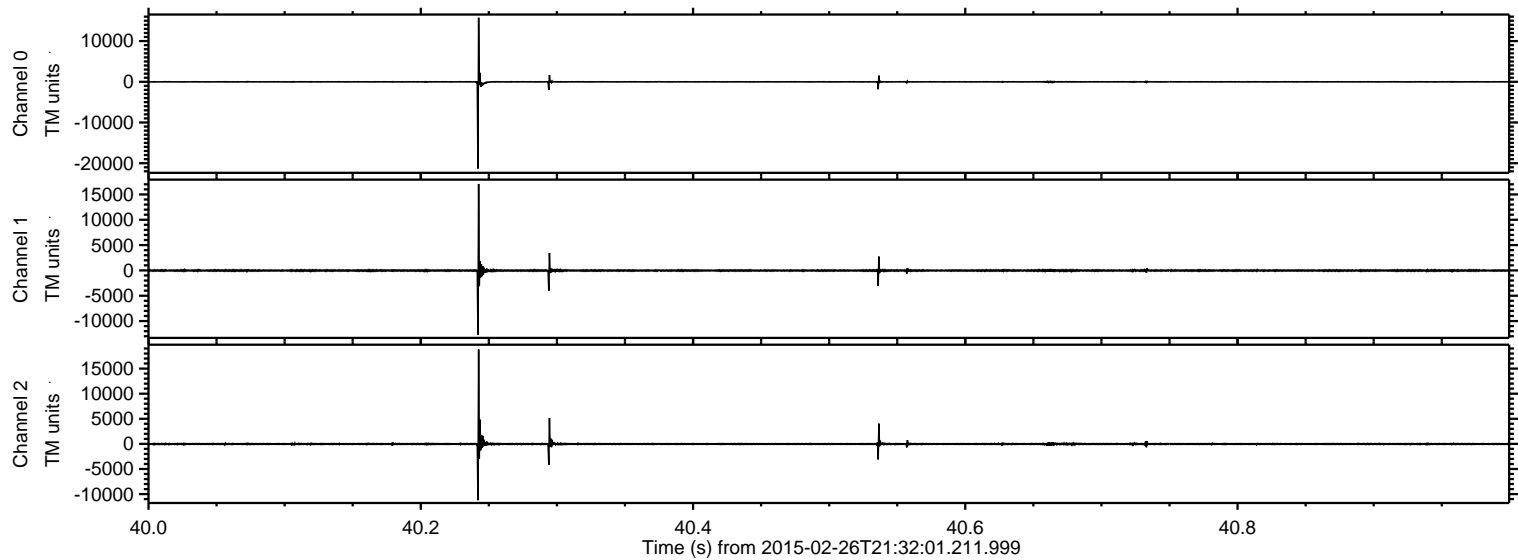

Processed Wed Mar 4 10:56:21 2015 by ELM ver.2012-10-06 from 001\_\_elm20150226\_213200\_\_dat00.bin

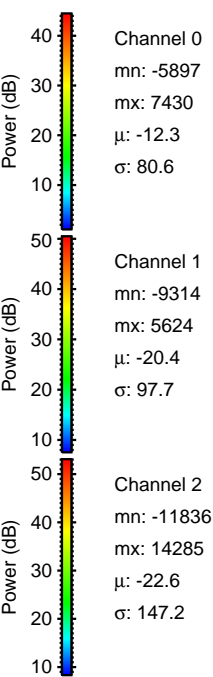
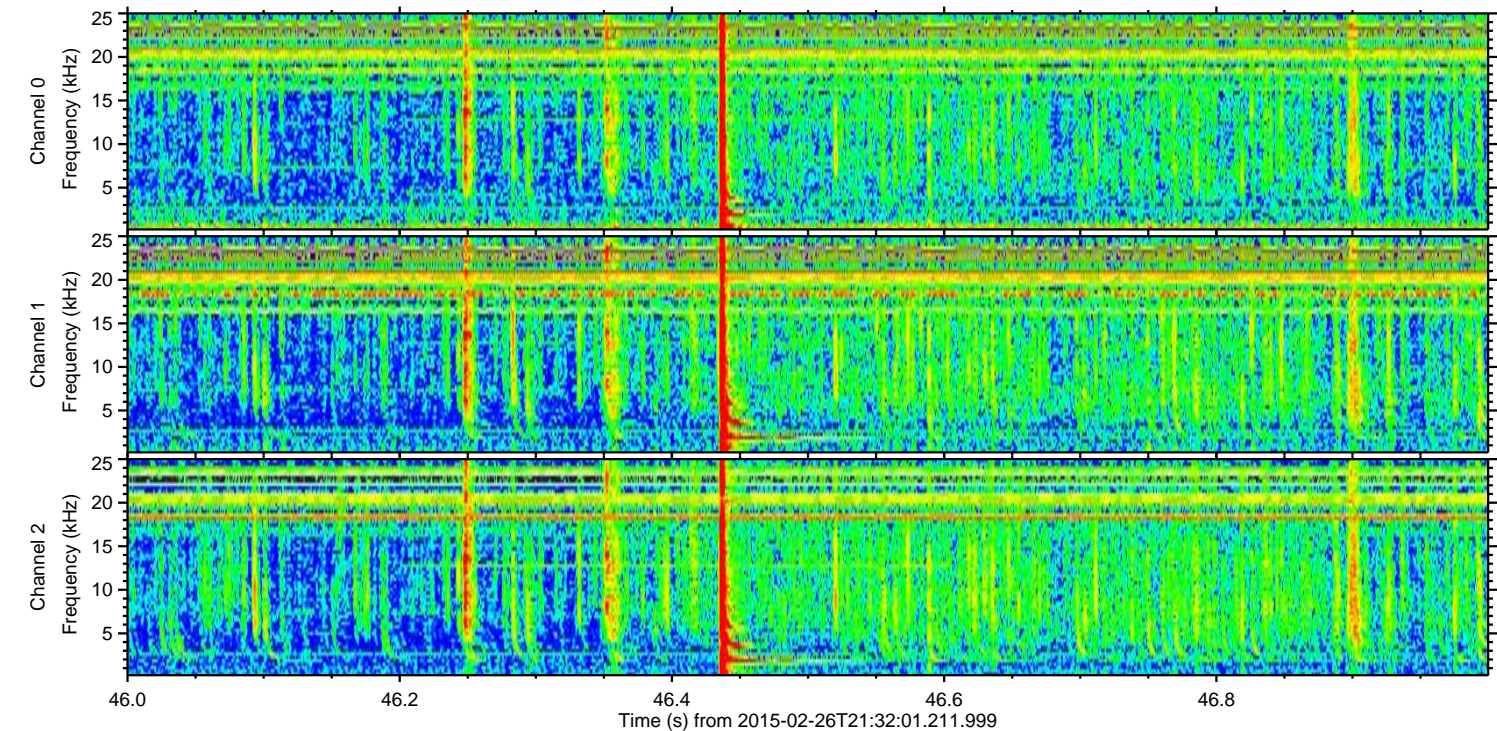
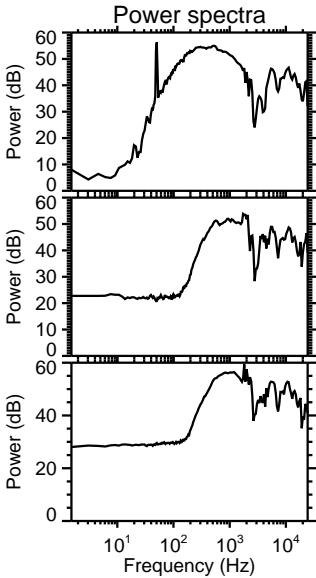
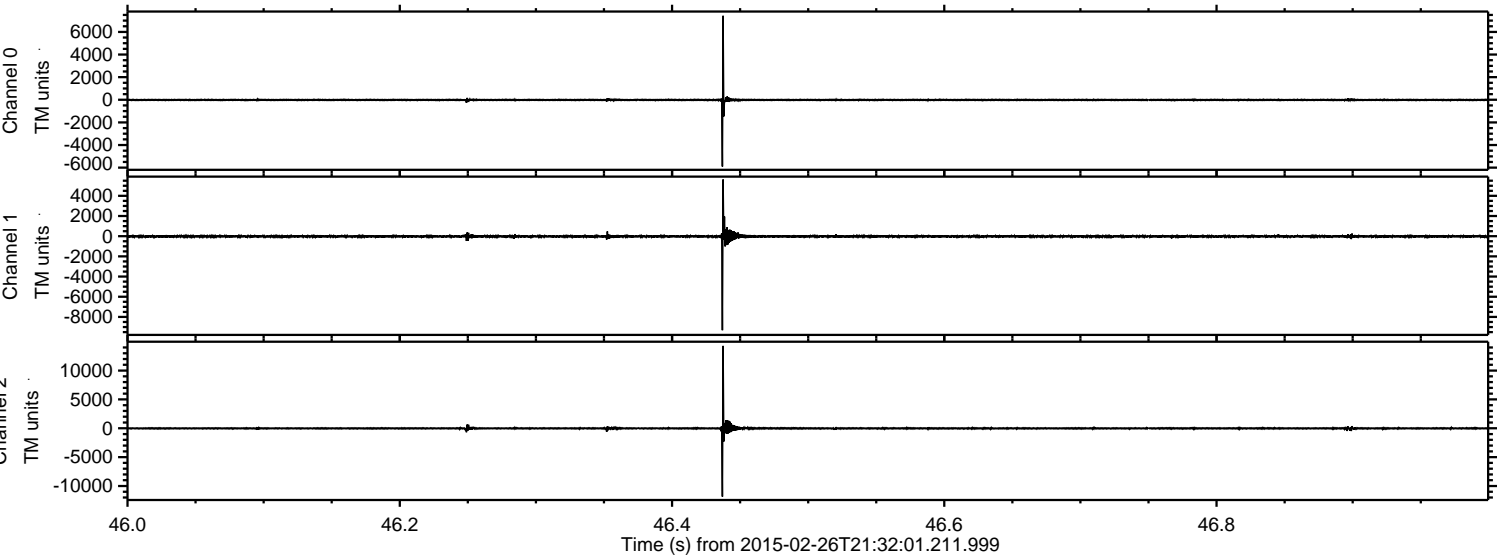

ELMAVAN 3D WAVEFORMS (Measured data sampled at 50 kHz) 49805 packets of 144 samples from 2015-02-26T21:32:01.211.999. Part 135/144

Processed Wed Mar 4 10:56:22 2015 by ELM ver.2012-10-06 from 001\_\_elm20150226\_213200\_\_dat00.bin

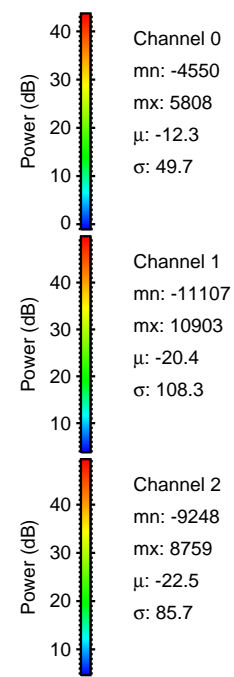
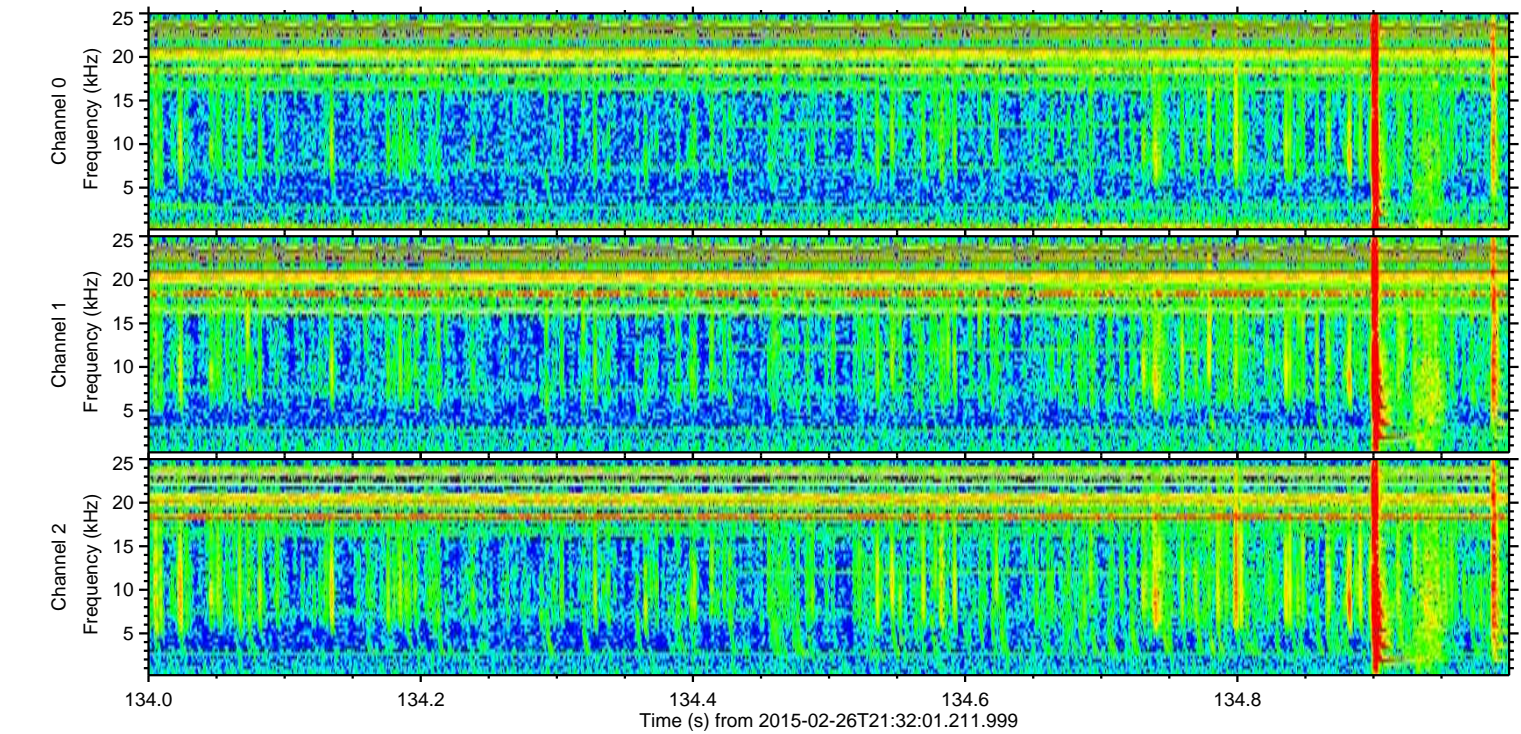
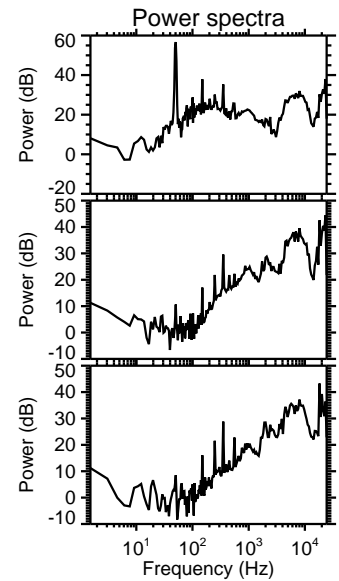
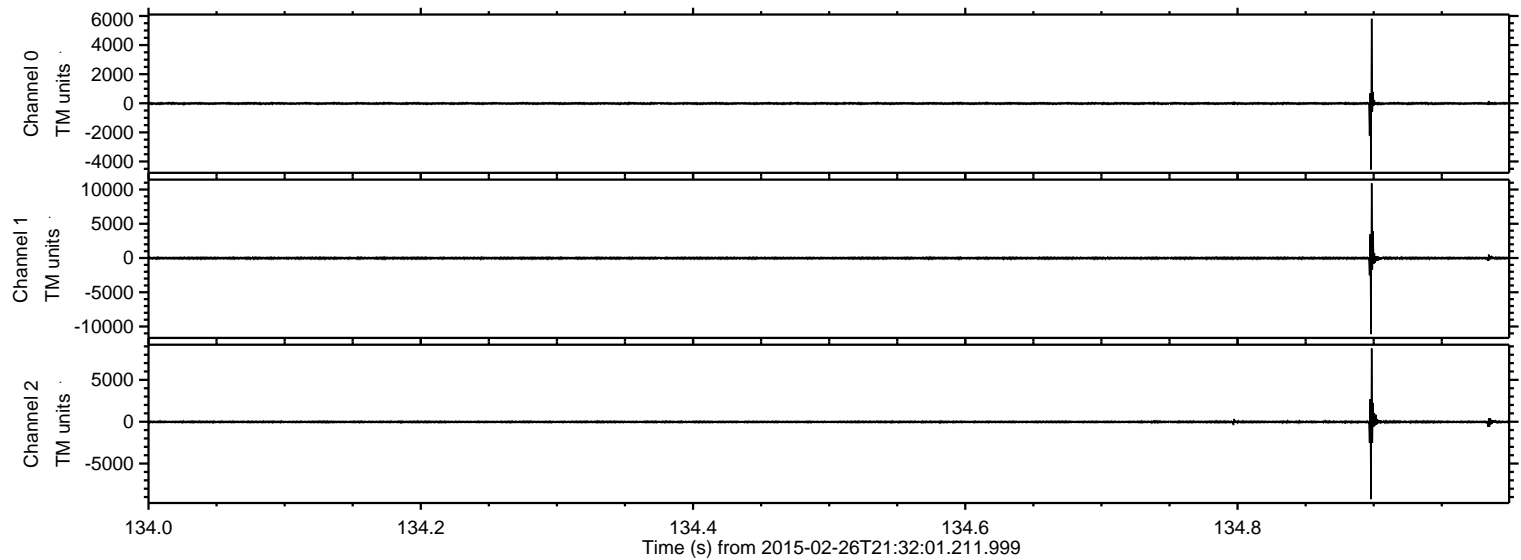

ELMAVAN 3D WAVEFORMS (Measured data sampled at 50 kHz) 49805 packets of 144 samples from 2015-02-26T21:32:01.211.999. Part 118/144

Processed Wed Mar 4 10:56:23 2015 by ELM ver.2012-10-06 from 001\_\_elm20150226\_213200\_\_dat00.bin

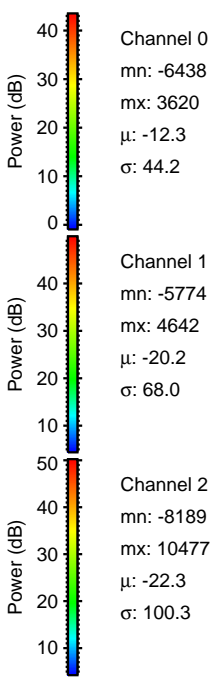
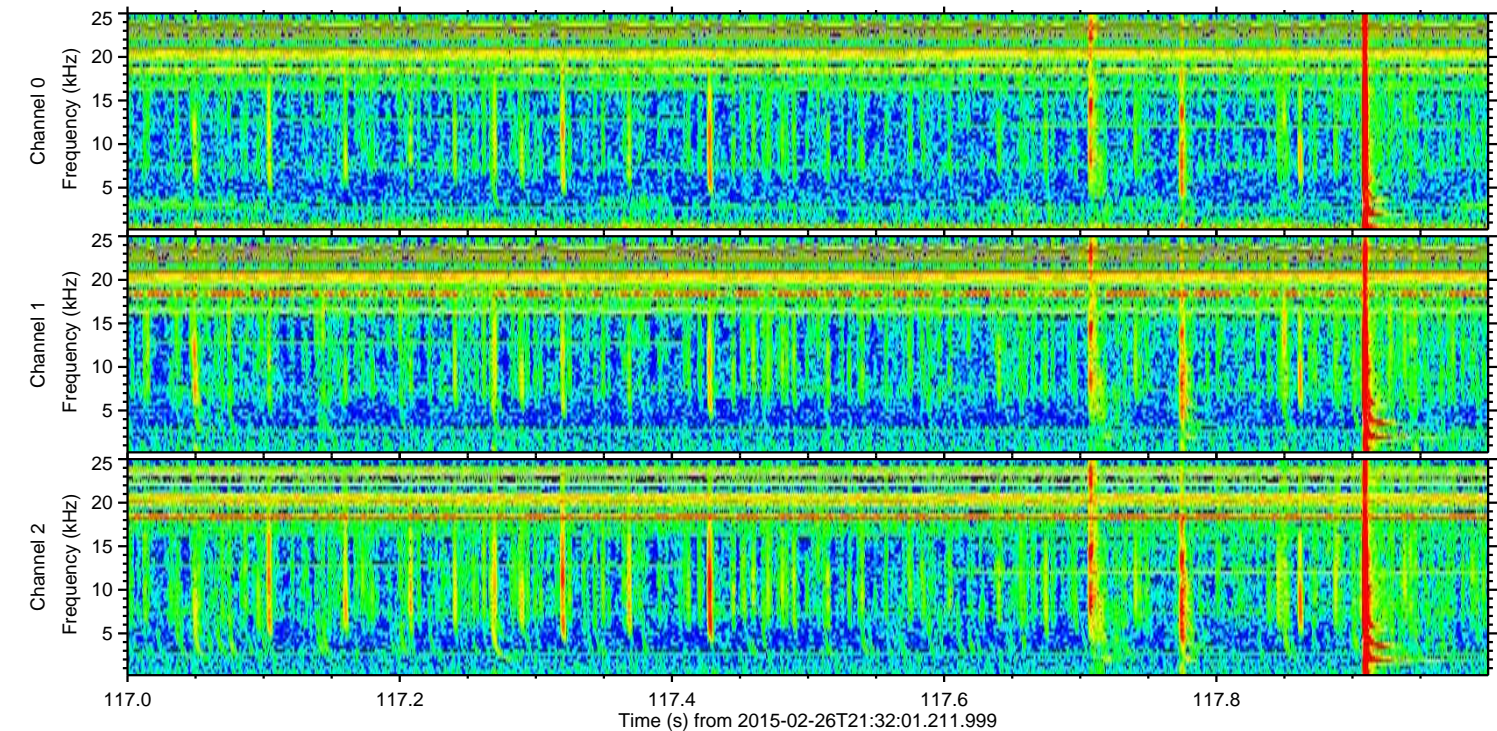
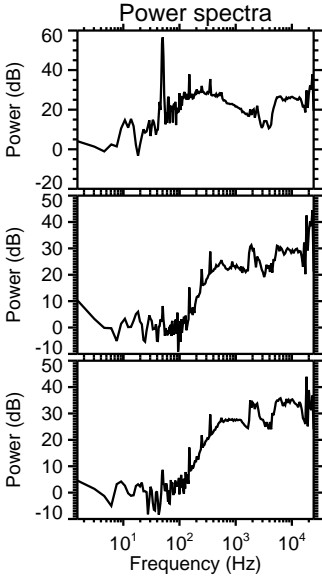
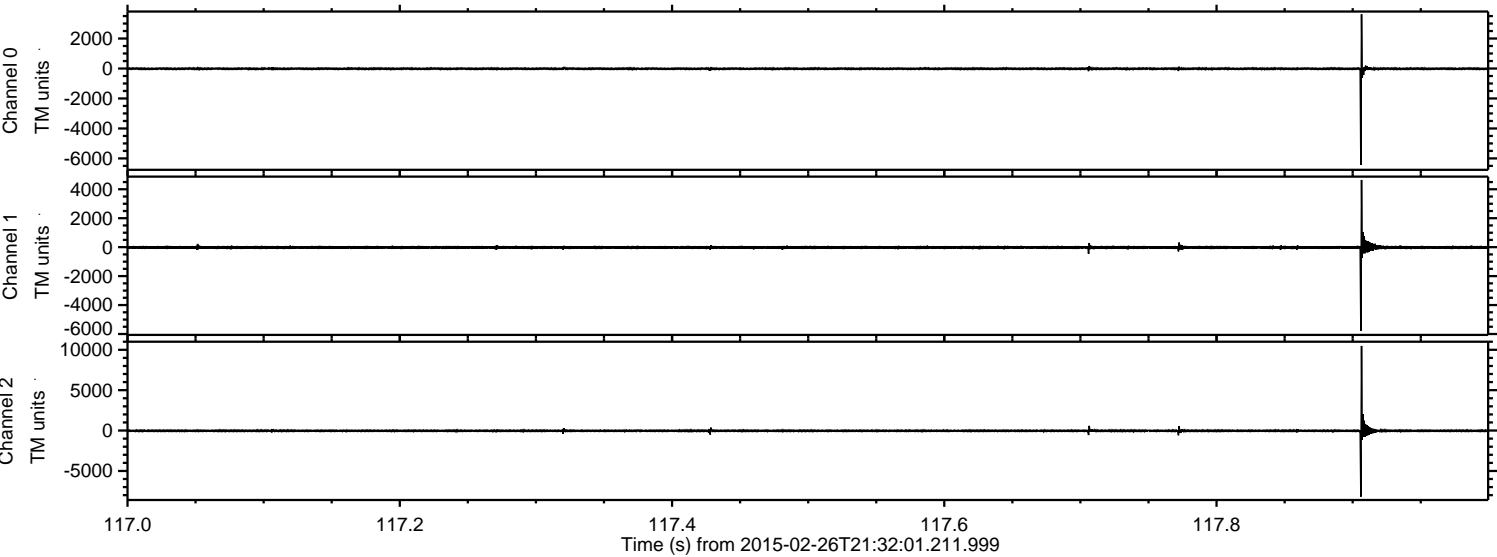

Processed Wed Mar 4 10:56:24 2015 by ELM ver.2012-10-06 from 001\_\_elm20150226\_213200\_\_dat00.bin

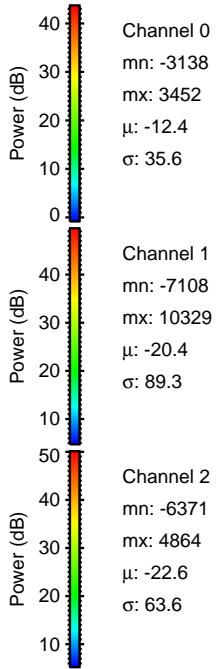
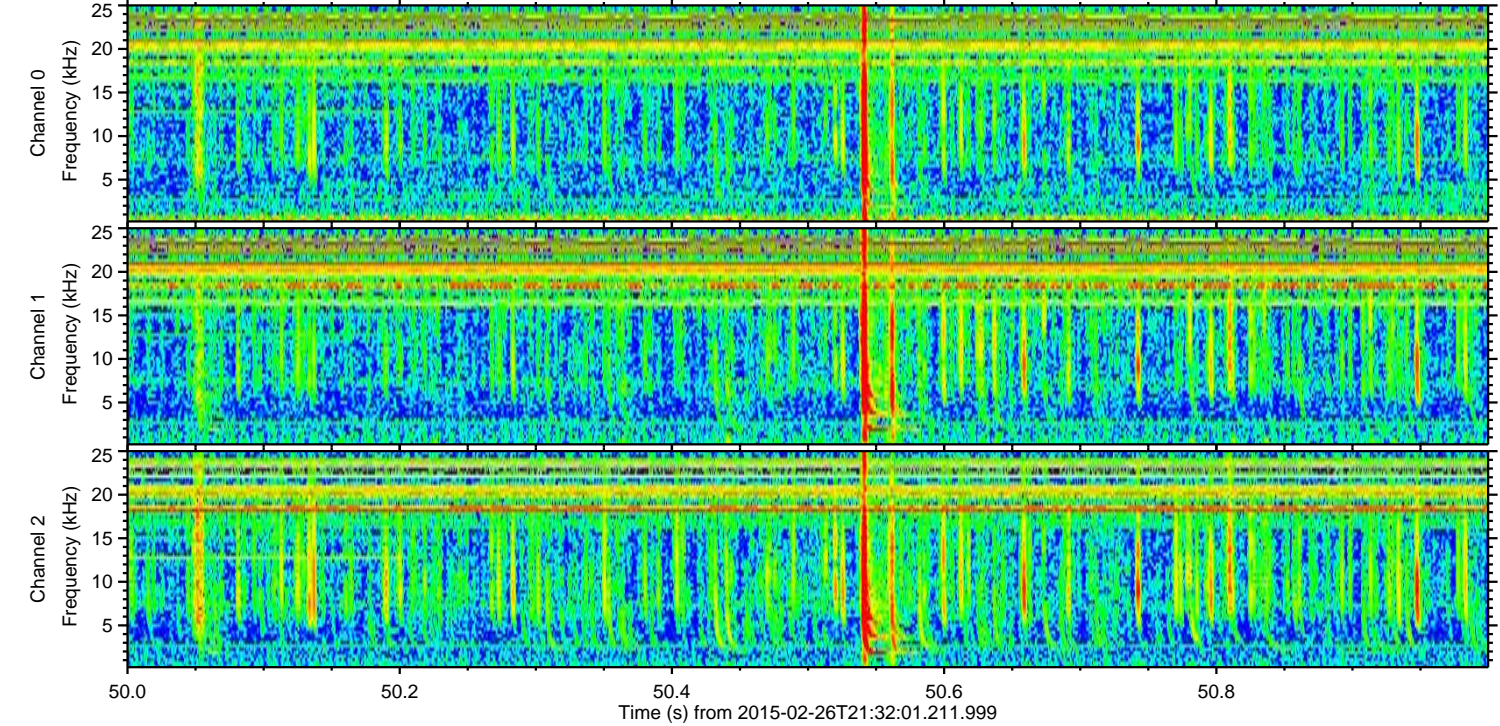
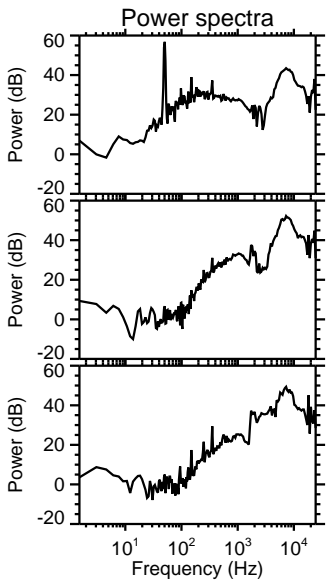
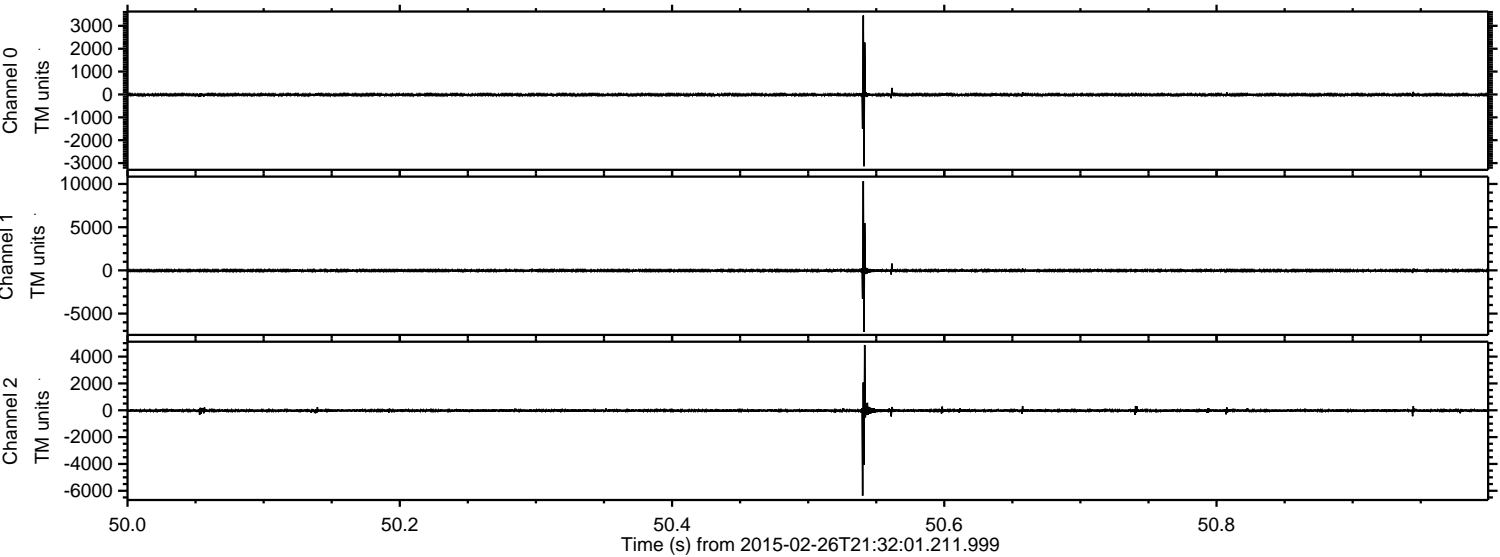

Processed Wed Mar 4 10:56:25 2015 by ELM ver.2012-10-06 from 001\_\_elm20150226\_213200\_\_dat00.bin

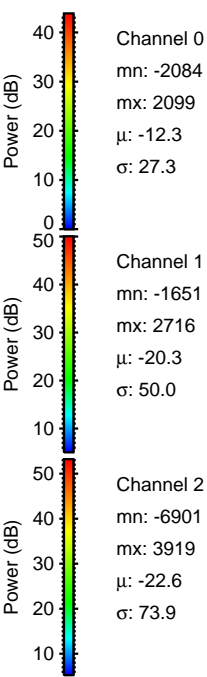
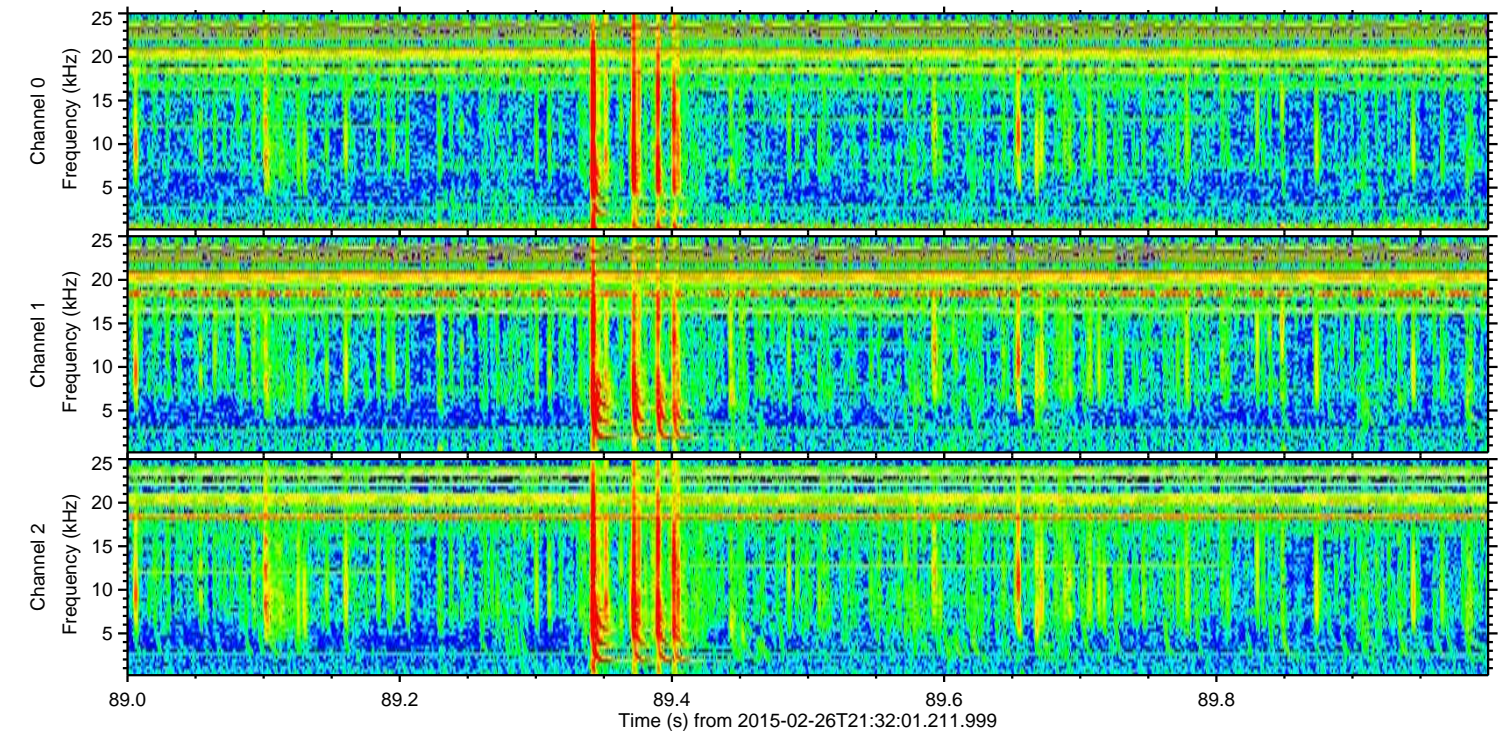
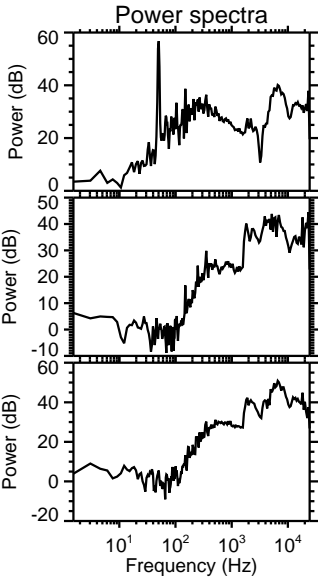
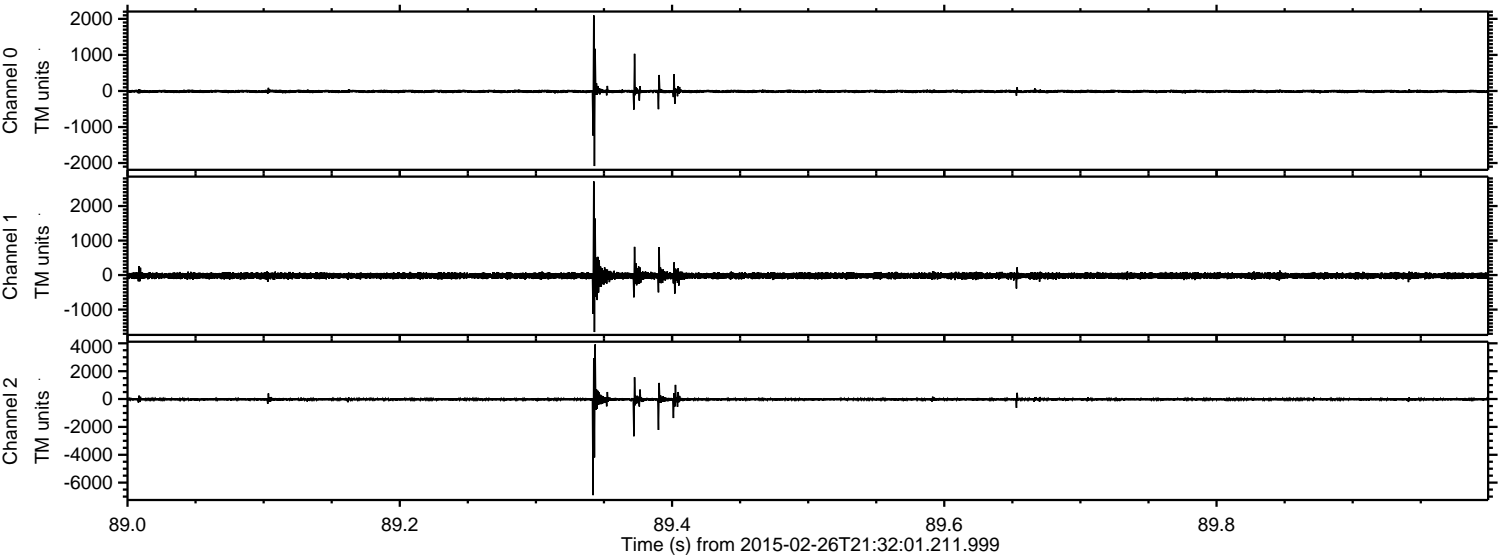

Channel 0  
mn: -2084  
mx: 2099  
 $\mu$ : -12.3  
 $\sigma$ : 27.3

Channel 1  
mn: -1651  
mx: 2716  
 $\mu$ : -20.3  
 $\sigma$ : 50.0

Channel 2  
mn: -6901  
mx: 3919  
 $\mu$ : -22.6  
 $\sigma$ : 73.9

ELMAVAN 3D WAVEFORMS (Measured data sampled at 50 kHz) 49805 packets of 144 samples from 2015-02-26T21:32:01.211.999. Part 10/144

Processed Wed Mar 4 10:56:26 2015 by ELM ver.2012-10-06 from 001\_\_elm20150226\_213200\_\_dat00.bin

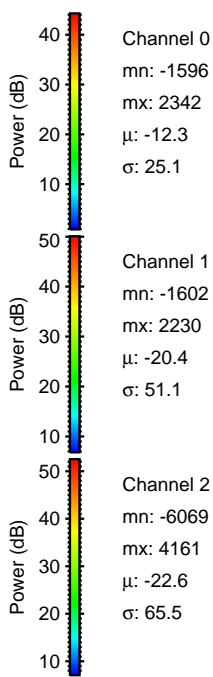
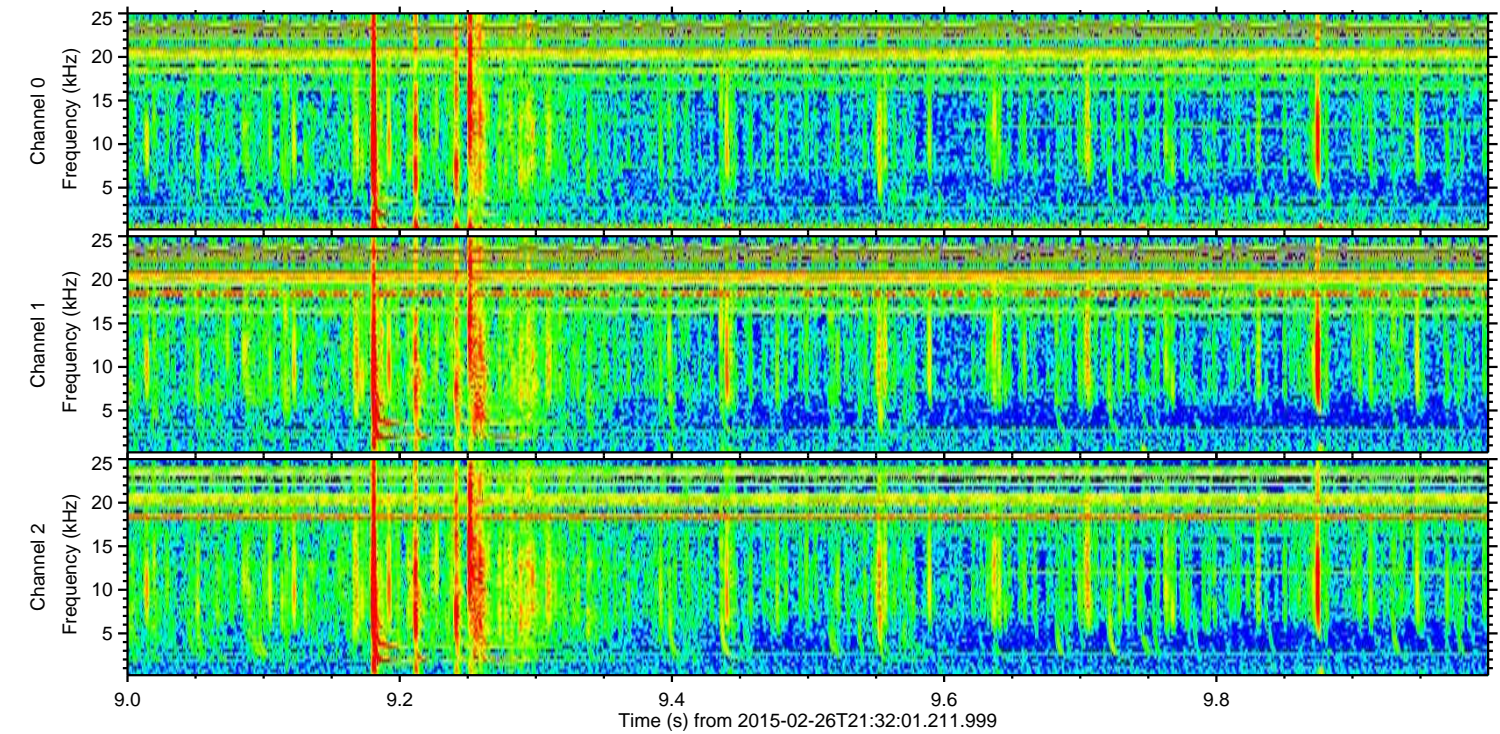
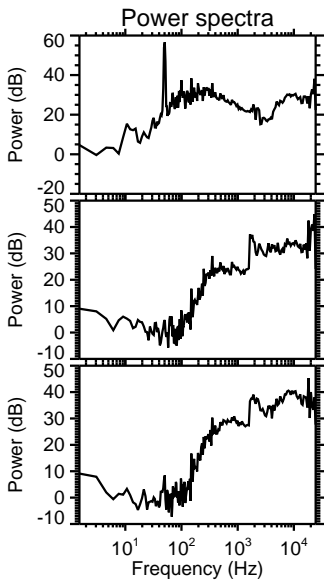
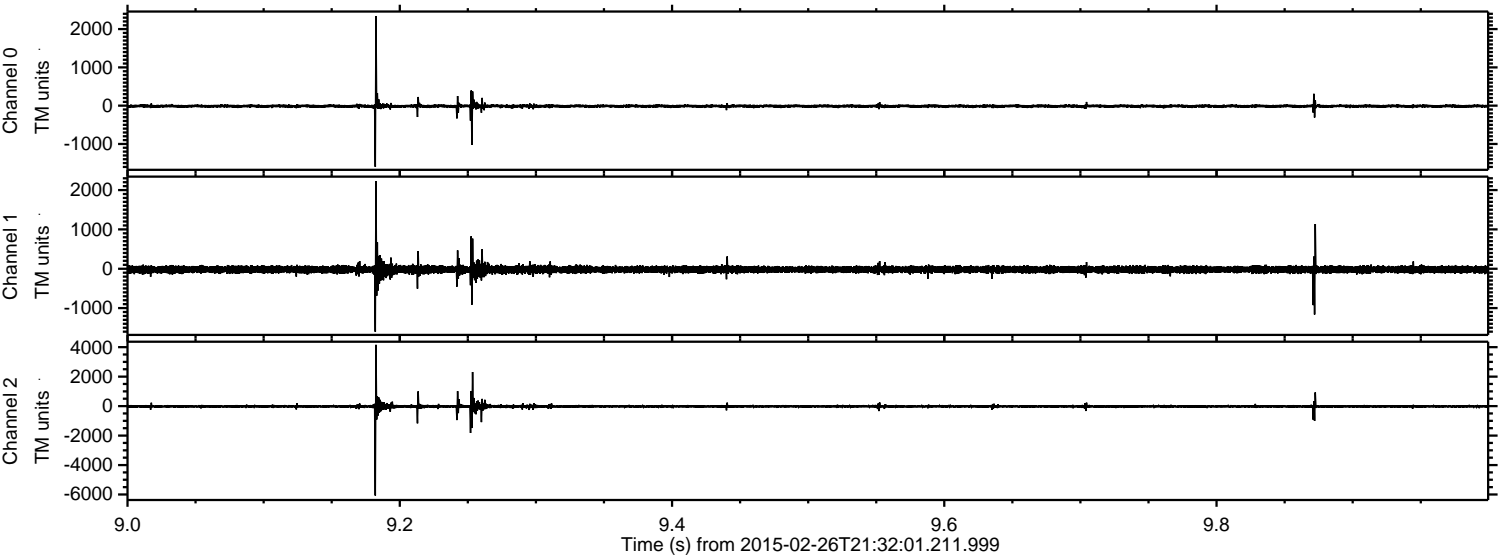

Channel 0  
mn: -1596  
mx: 2342  
 $\mu$ : -12.3  
 $\sigma$ : 25.1

Channel 1  
mn: -1602  
mx: 2230  
 $\mu$ : -20.4  
 $\sigma$ : 51.1

Channel 2  
mn: -6069  
mx: 4161  
 $\mu$ : -22.6  
 $\sigma$ : 65.5

Processed Wed Mar 4 10:56:27 2015 by ELM ver.2012-10-06 from 001\_\_elm20150226\_213200\_\_dat00.bin

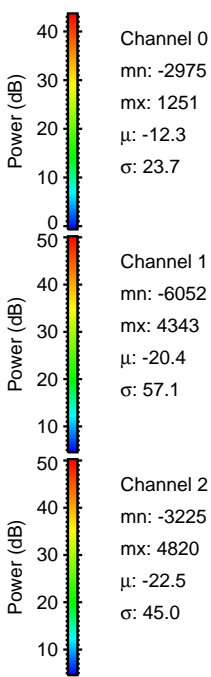
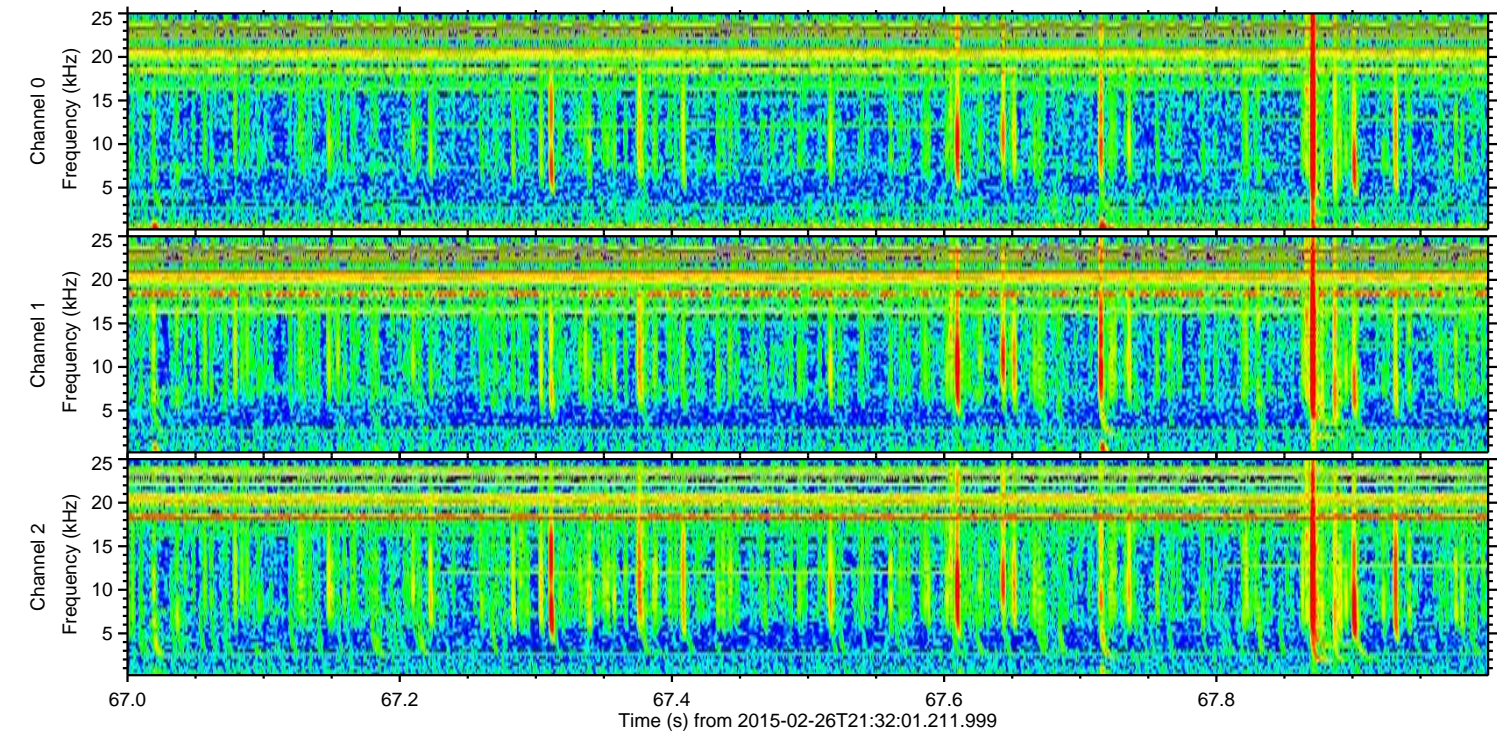
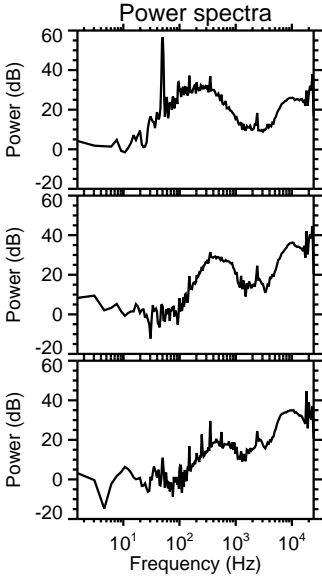
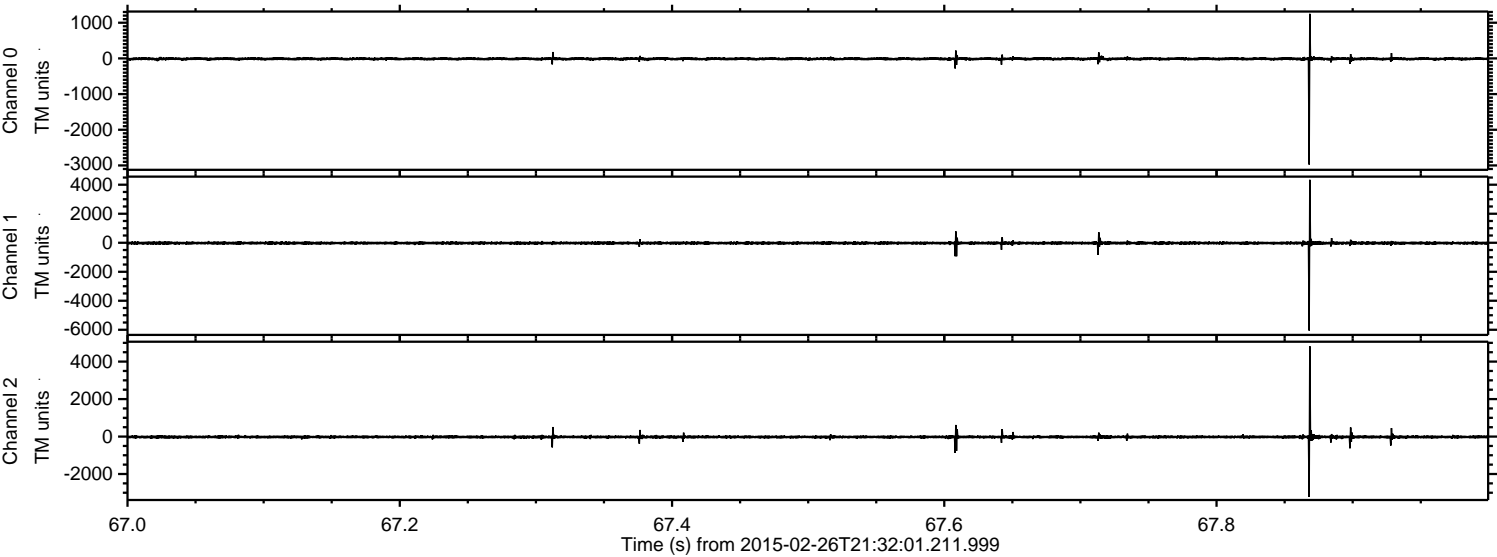

Channel 0  
mn: -2975  
mx: 1251  
 $\mu$ : -12.3  
 $\sigma$ : 23.7

Channel 1  
mn: -6052  
mx: 4343  
 $\mu$ : -20.4  
 $\sigma$ : 57.1

Channel 2  
mn: -3225  
mx: 4820  
 $\mu$ : -22.5  
 $\sigma$ : 45.0

Processed Wed Mar 4 10:56:28 2015 by ELM ver.2012-10-06 from 001\_\_elm20150226\_213200\_\_dat00.bin

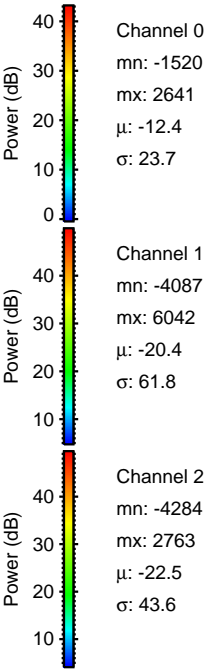
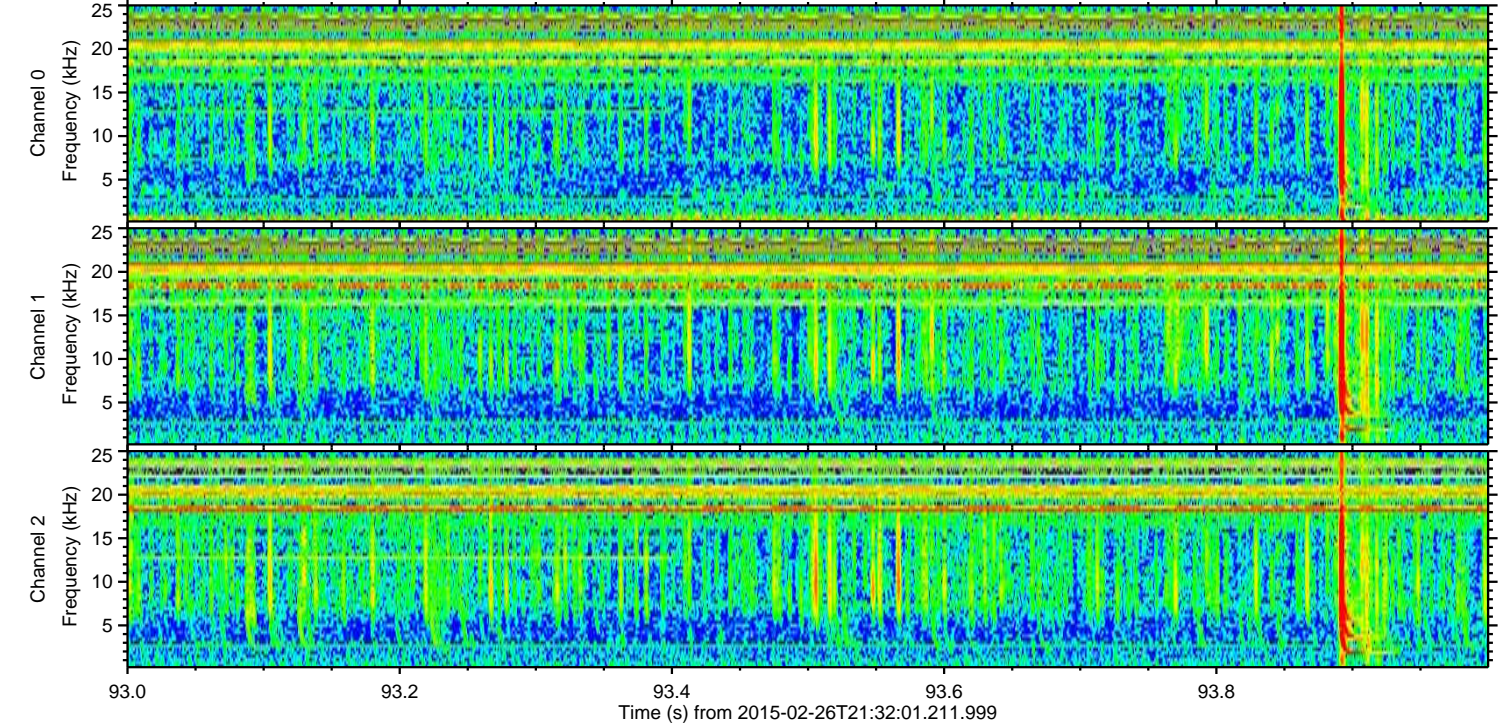
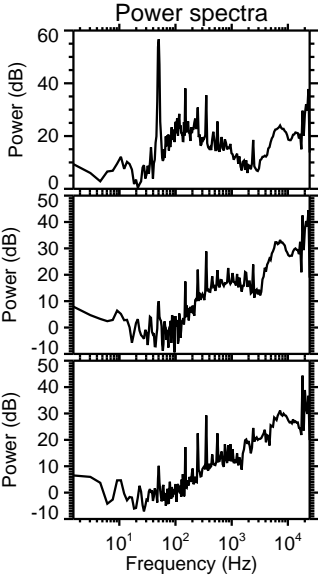
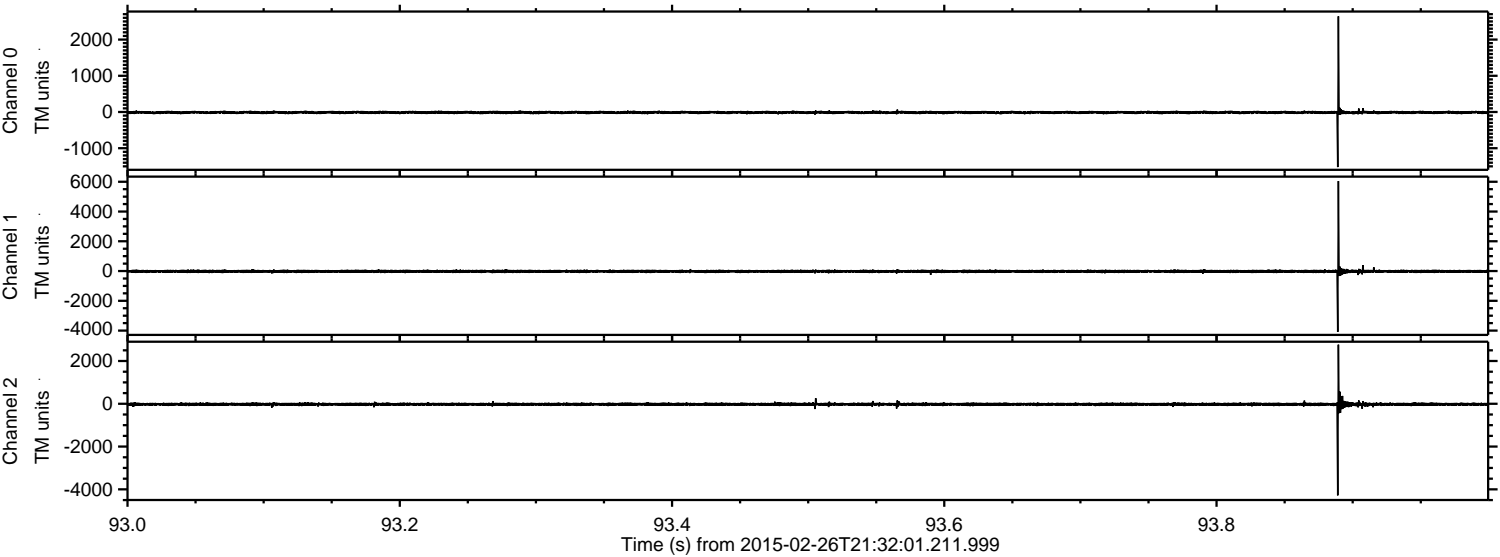

Processed Wed Mar 4 10:56:29 2015 by ELM ver.2012-10-06 from 001\_\_elm20150226\_213200\_\_dat00.bin

