

ELMAVAN 3D WAVEFORMS (Measured data sampled at 50 kHz) 49800 packets of 144 samples from 2015-02-26T20:36:59.440.999.

Processed Wed Mar 4 10:34:01 2015 by ELM ver.2012-10-06 from 001__elm20150226_203658__dat00.bin

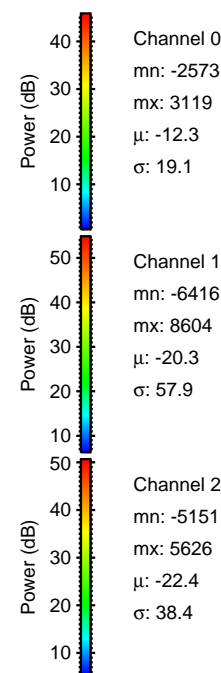
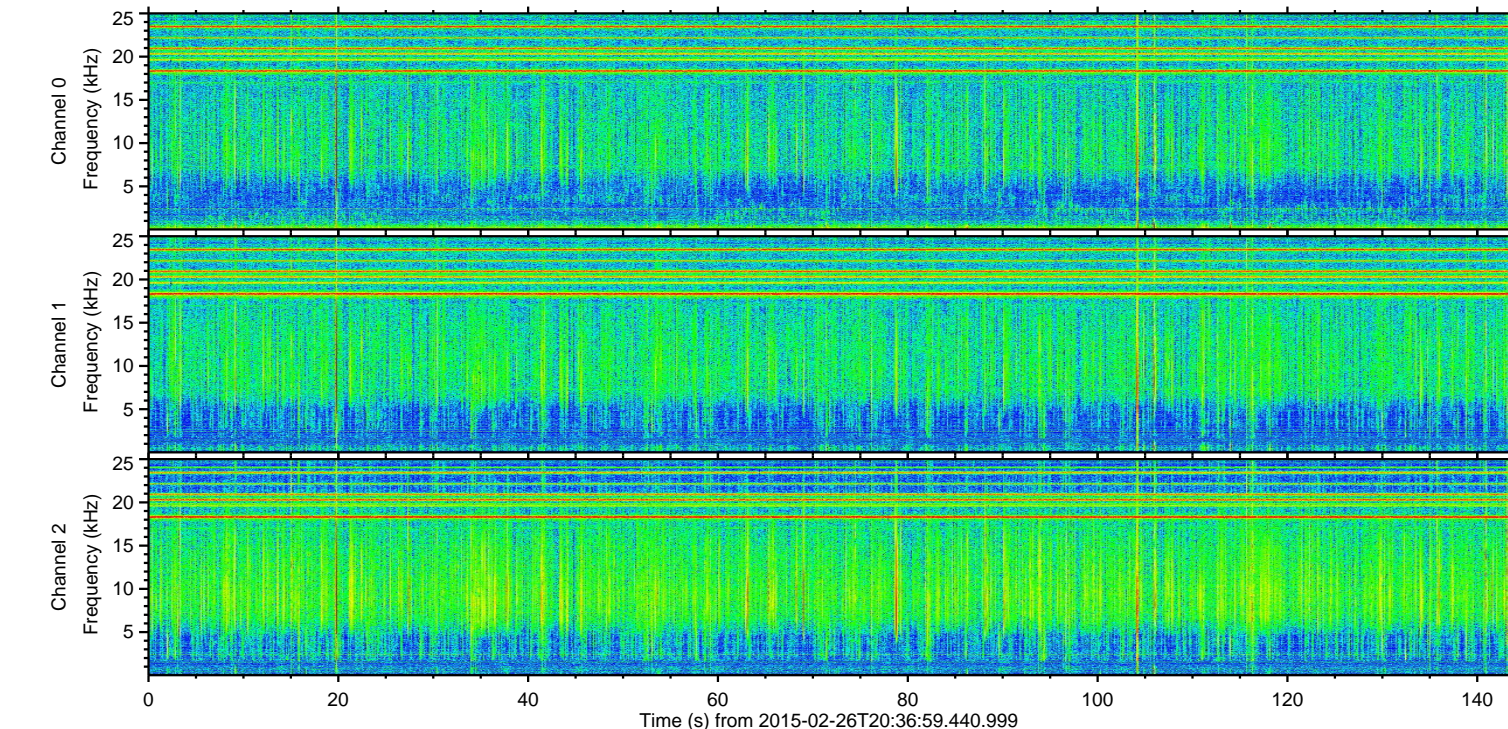
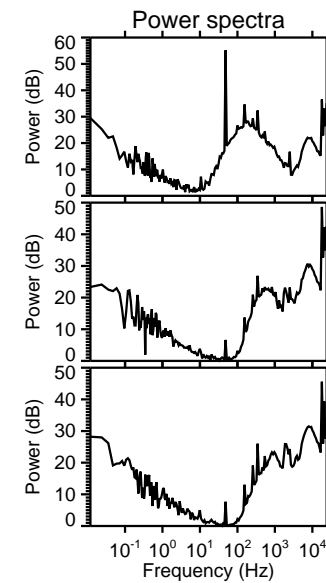
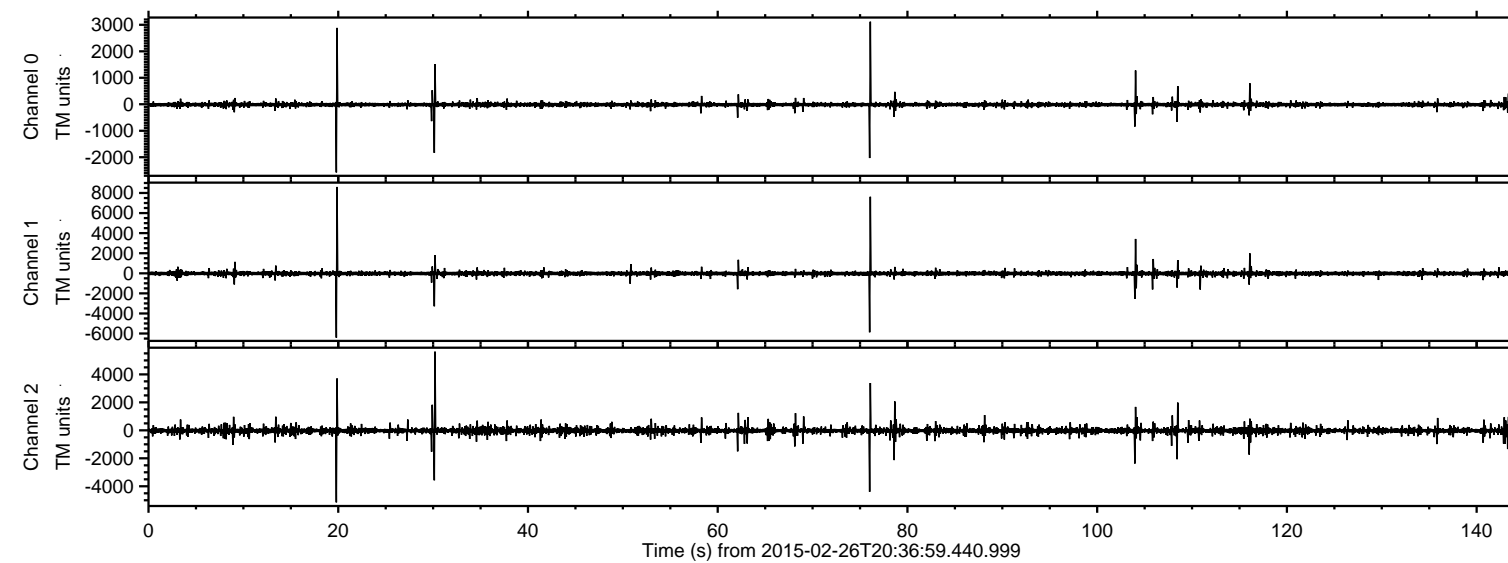

ELMAVAN 3D WAVEFORMS (Measured data sampled at 50 kHz) 49800 packets of 144 samples from 2015-02-26T20:36:59.440.999. Part 20/144

Processed Wed Mar 4 10:34:12 2015 by ELM ver.2012-10-06 from 001__elm20150226_203658__dat00.bin

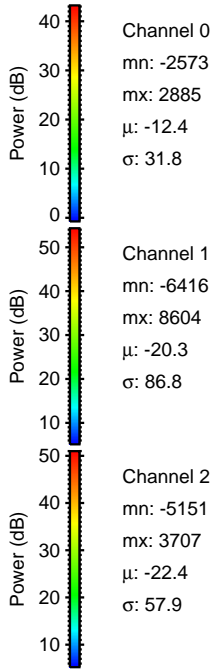
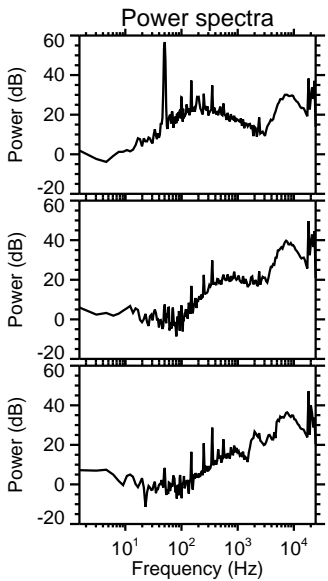
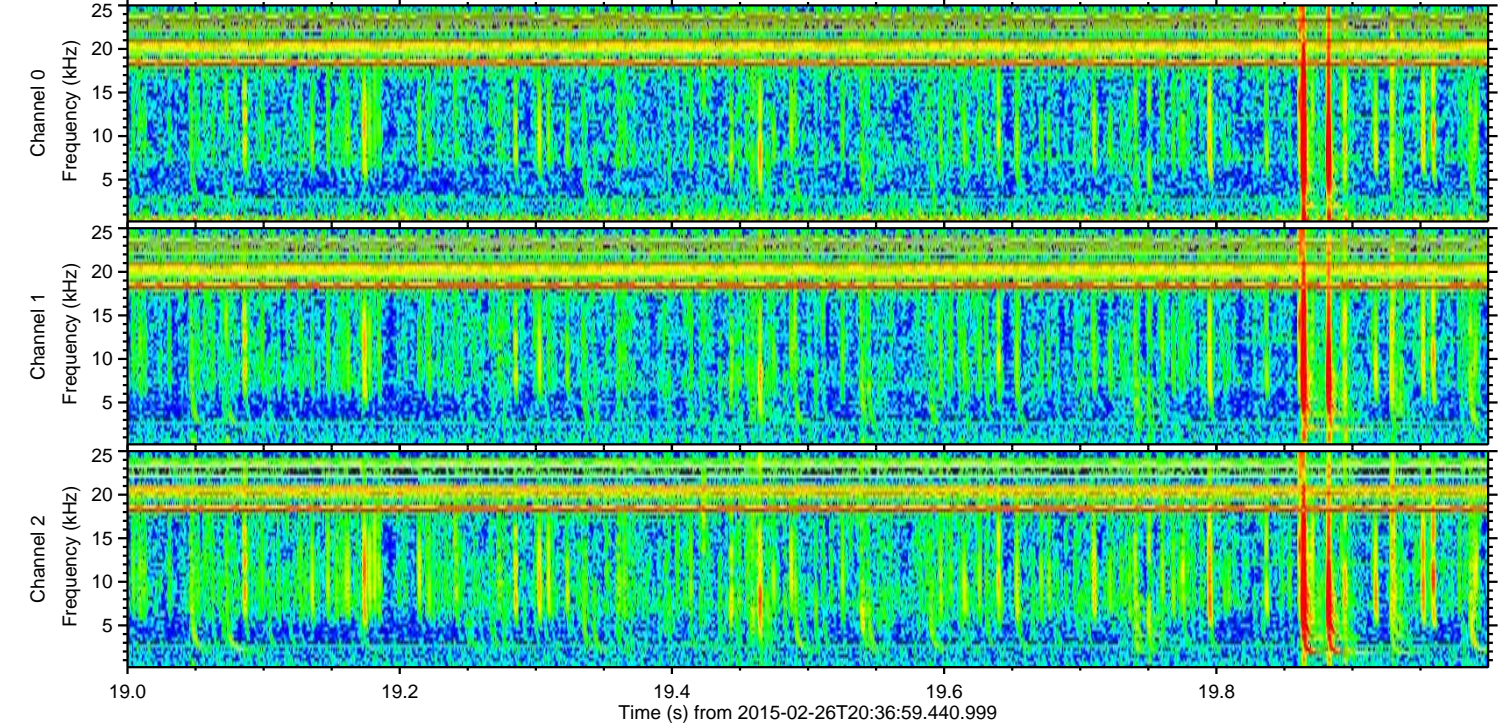
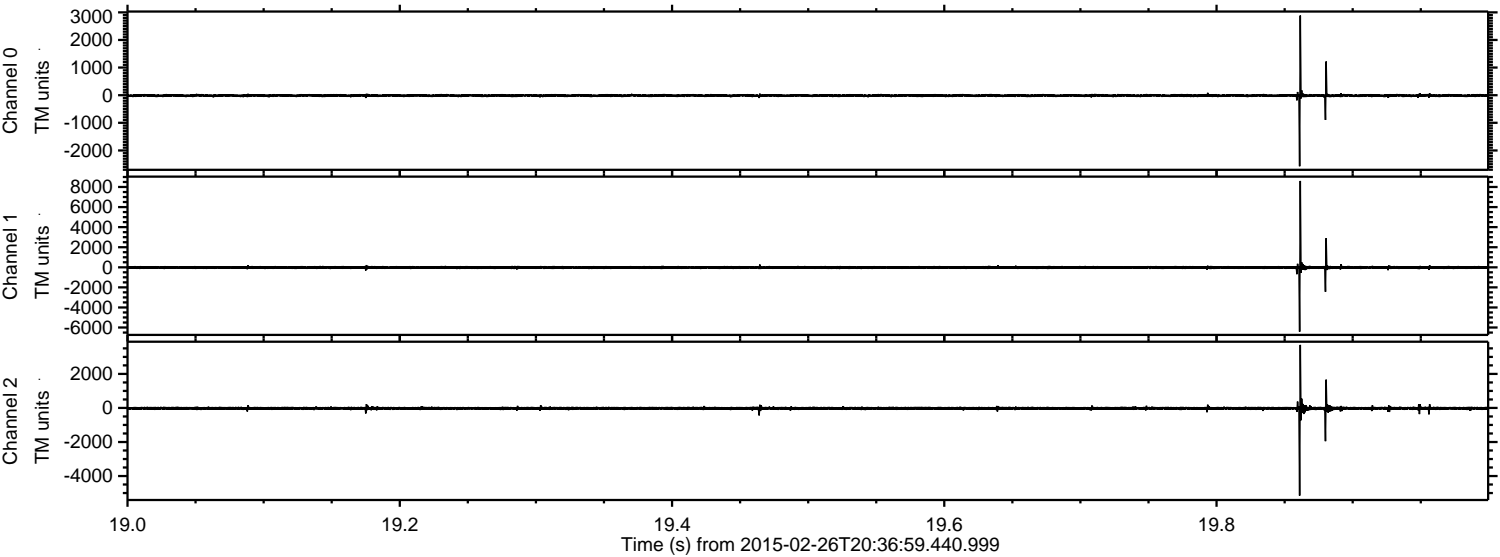

Processed Wed Mar 4 10:34:13 2015 by ELM ver.2012-10-06 from 001__elm20150226_203658__dat00.bin

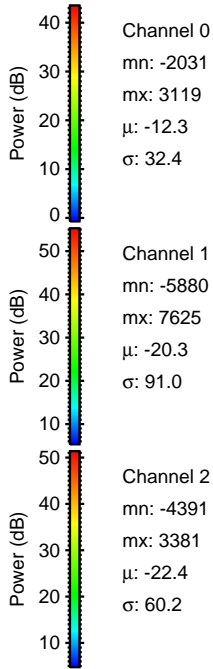
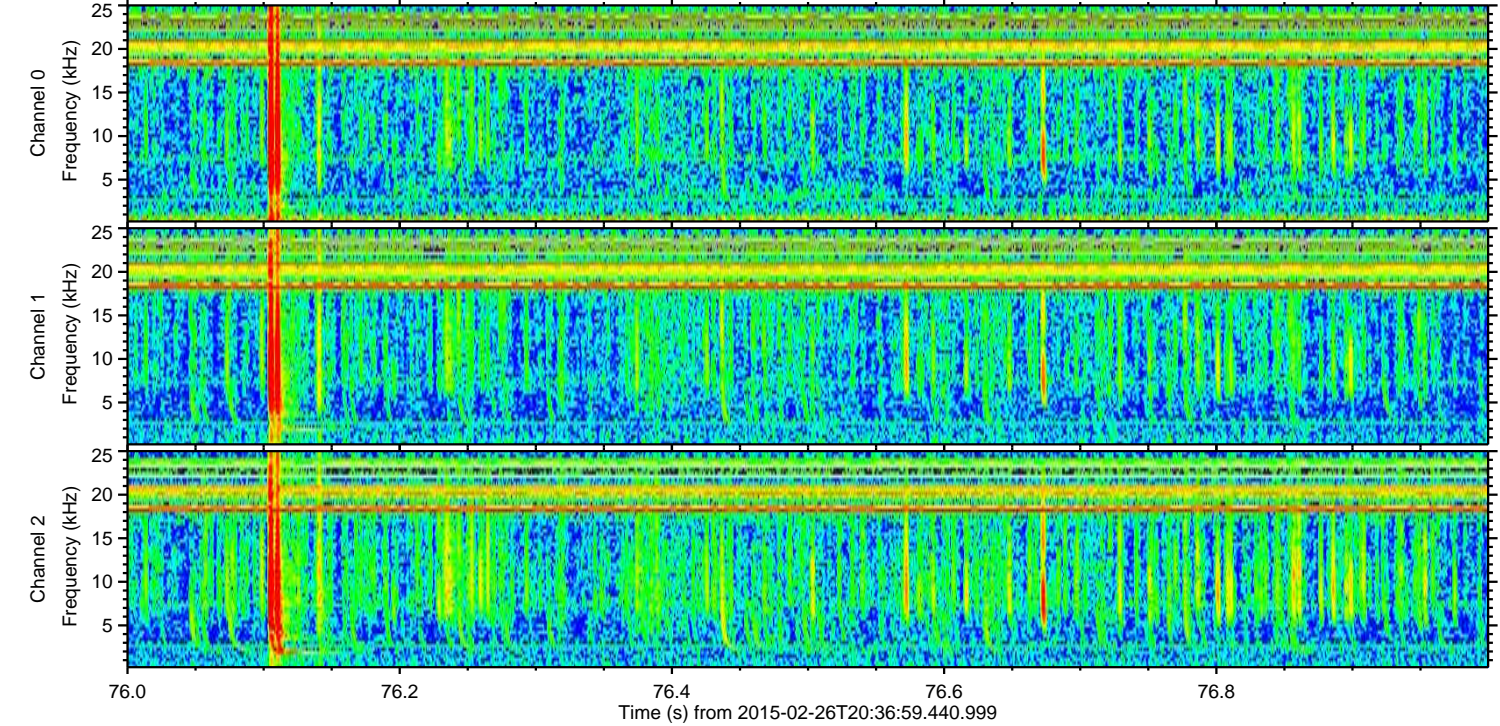
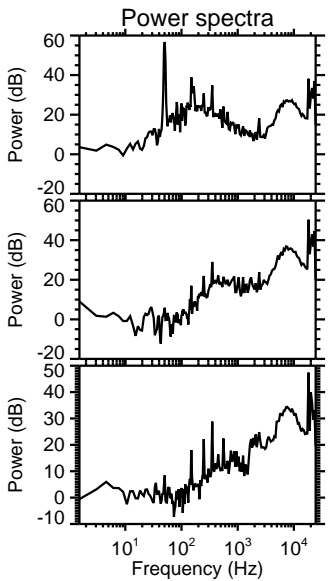
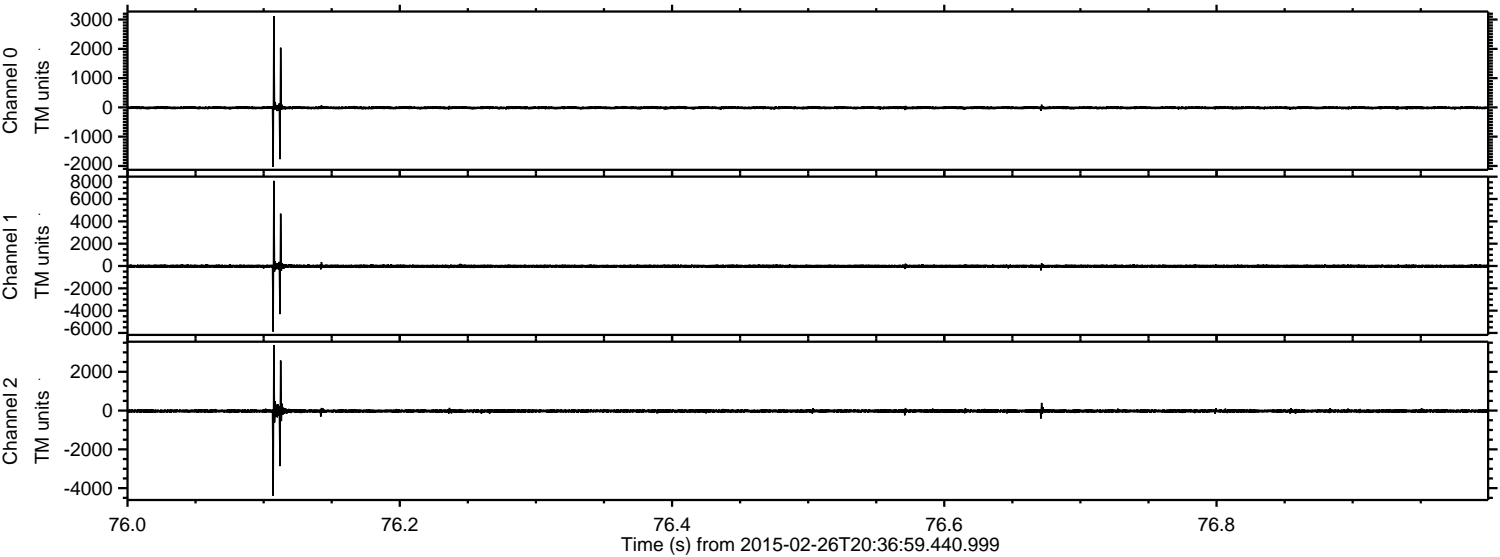

Channel 0
mn: -2031
mx: 3119
 μ : -12.3
 σ : 32.4

Channel 1
mn: -5880
mx: 7625
 μ : -20.3
 σ : 91.0

Channel 2
mn: -4391
mx: 3381
 μ : -22.4
 σ : 60.2

Processed Wed Mar 4 10:34:14 2015 by ELM ver.2012-10-06 from 001__elm20150226_203658__dat00.bin

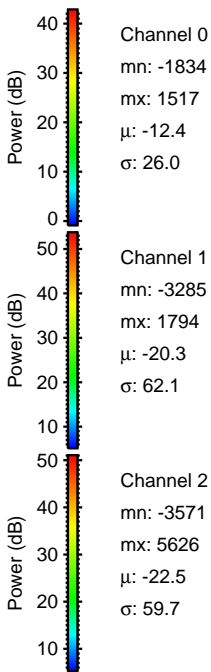
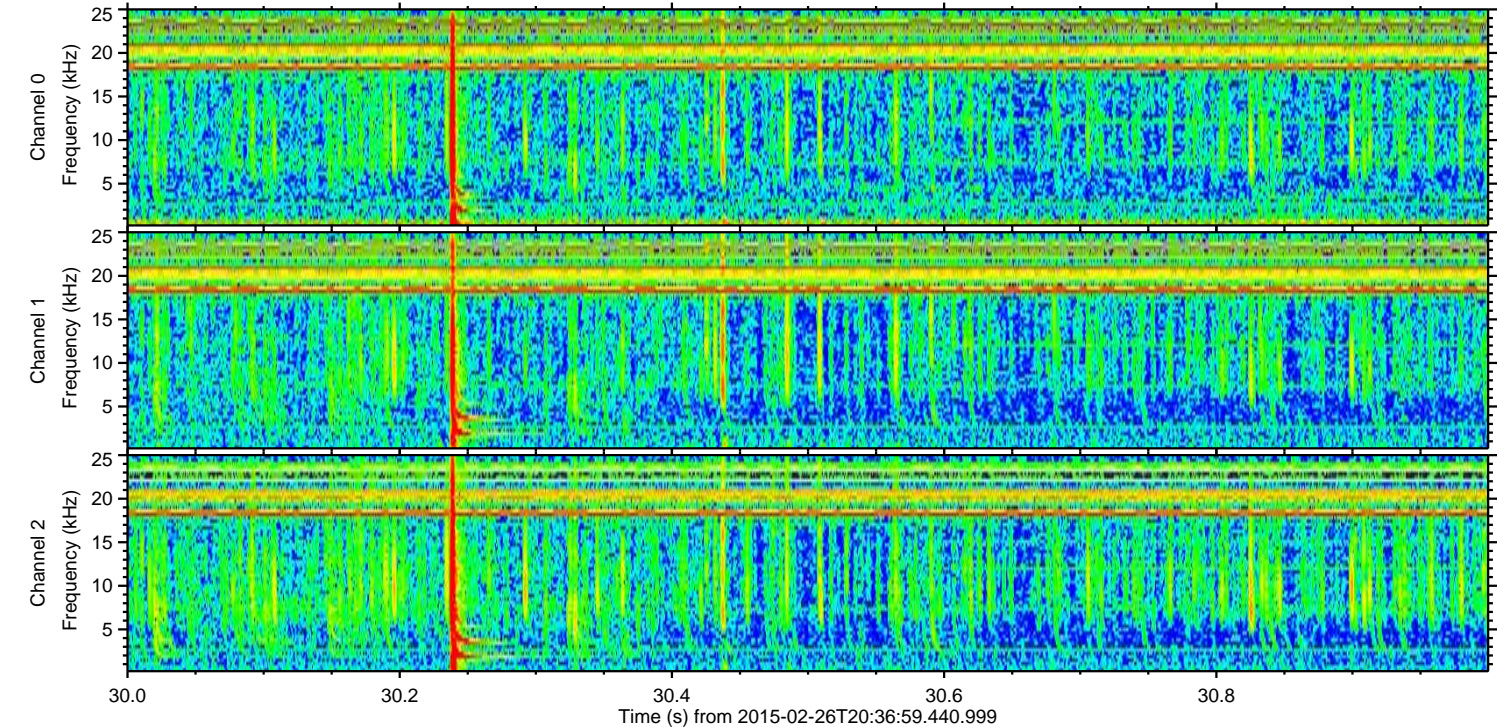
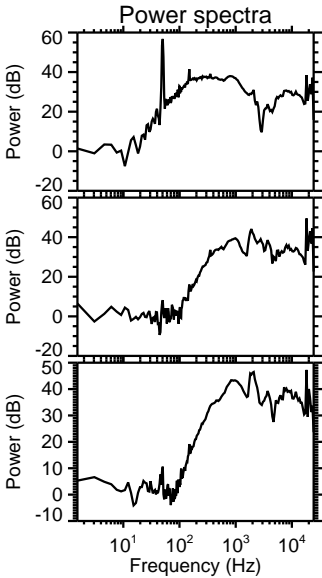
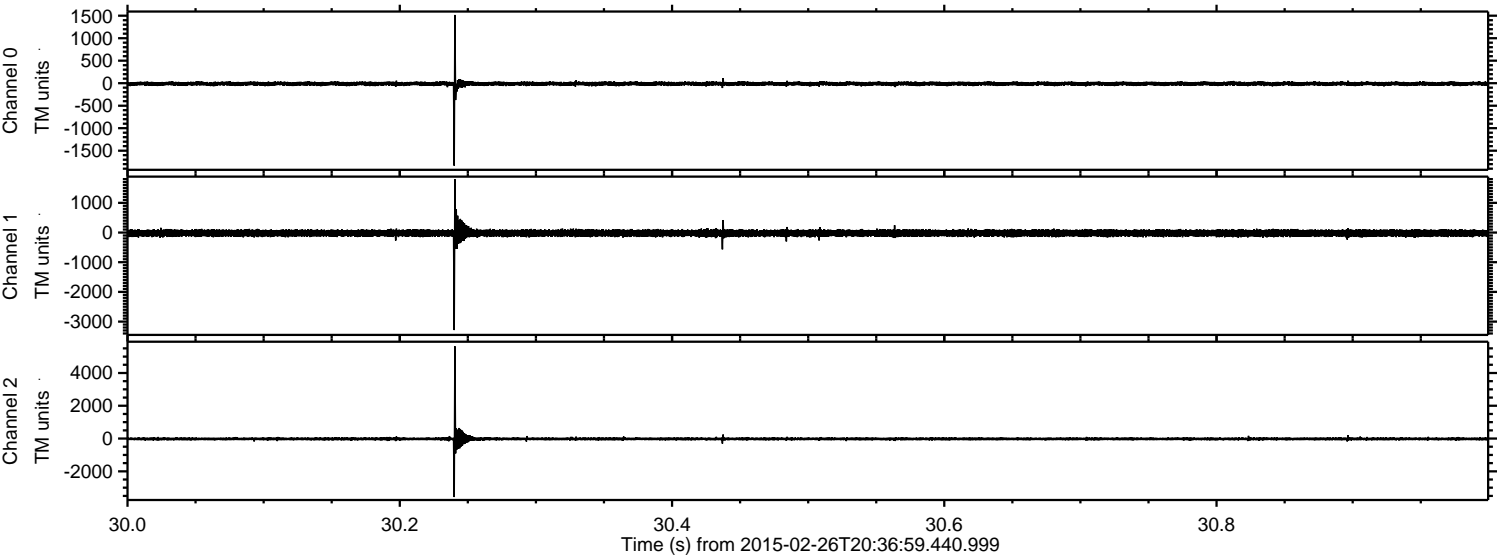

ELMAVAN 3D WAVEFORMS (Measured data sampled at 50 kHz) 49800 packets of 144 samples from 2015-02-26T20:36:59.440.999. Part 105/144

Processed Wed Mar 4 10:34:15 2015 by ELM ver.2012-10-06 from 001__elm20150226_203658__dat00.bin

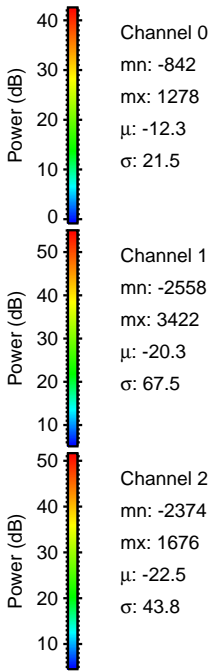
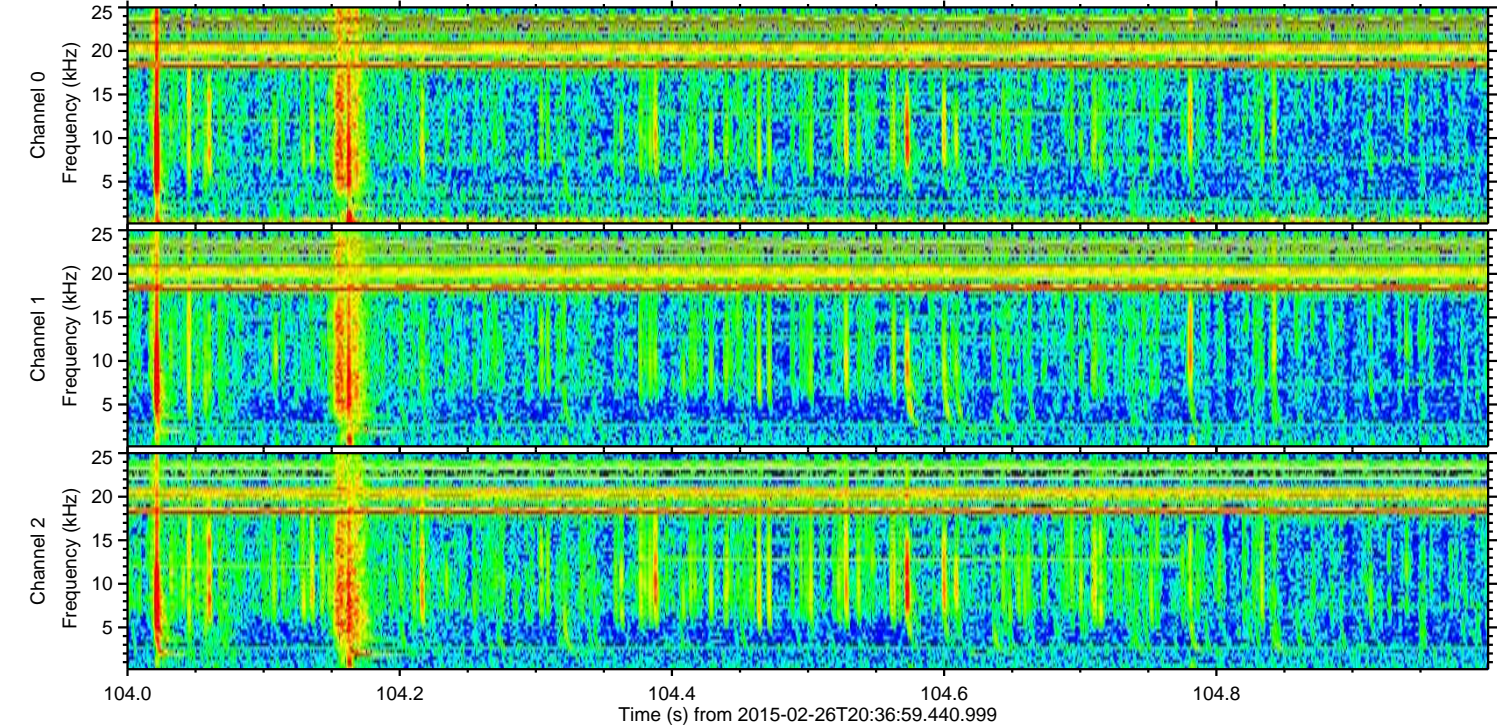
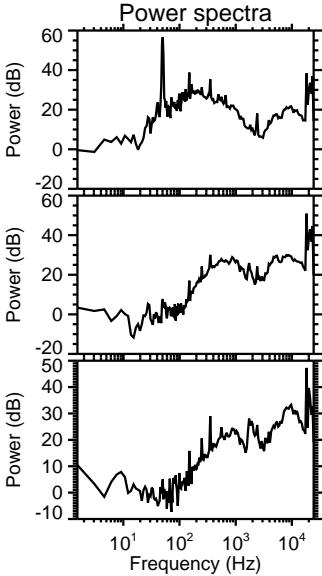
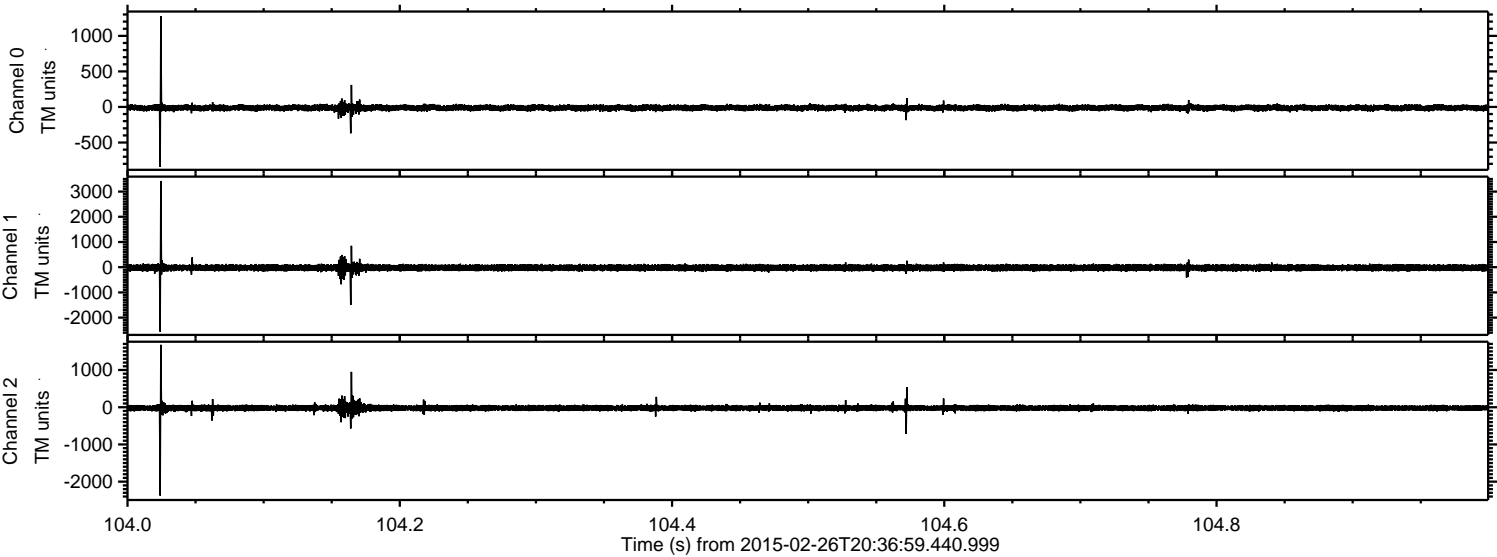

Processed Wed Mar 4 10:34:16 2015 by ELM ver.2012-10-06 from 001__elm20150226_203658__dat00.bin

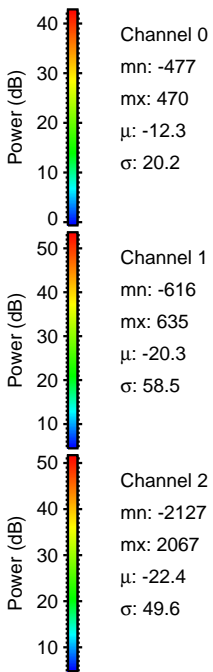
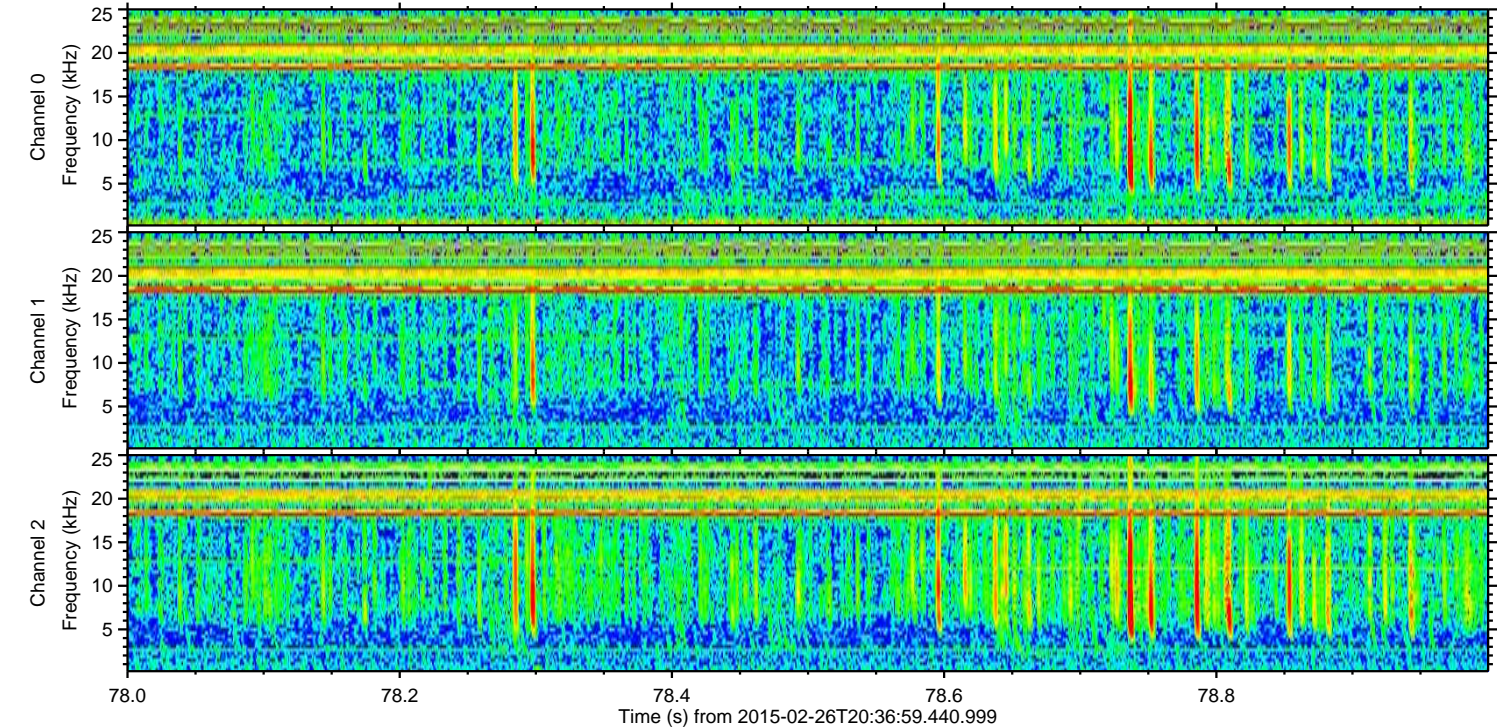
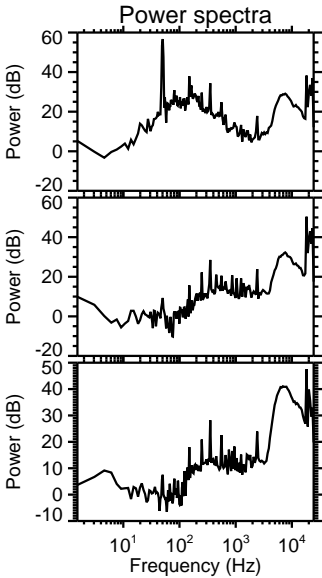
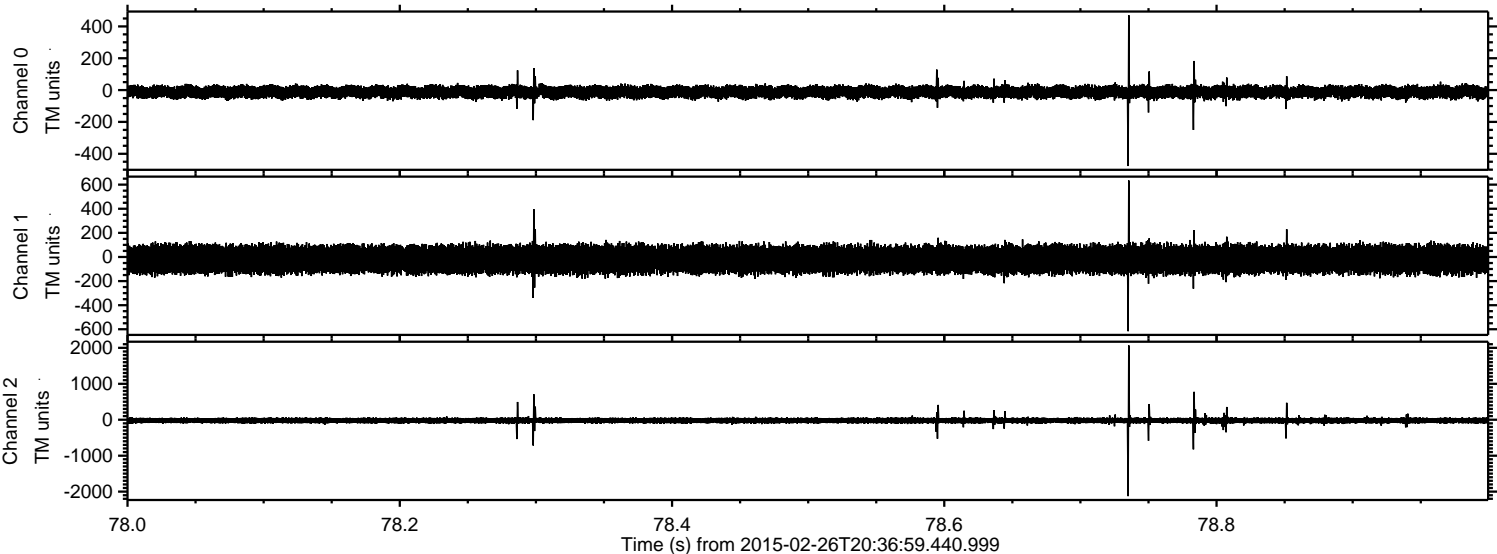

Processed Wed Mar 4 10:34:17 2015 by ELM ver.2012-10-06 from 001__elm20150226_203658__dat00.bin

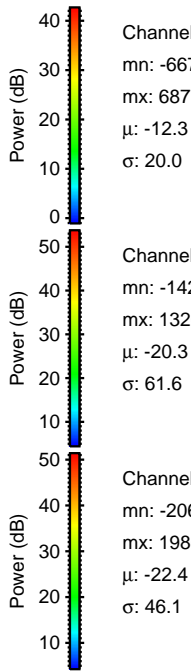
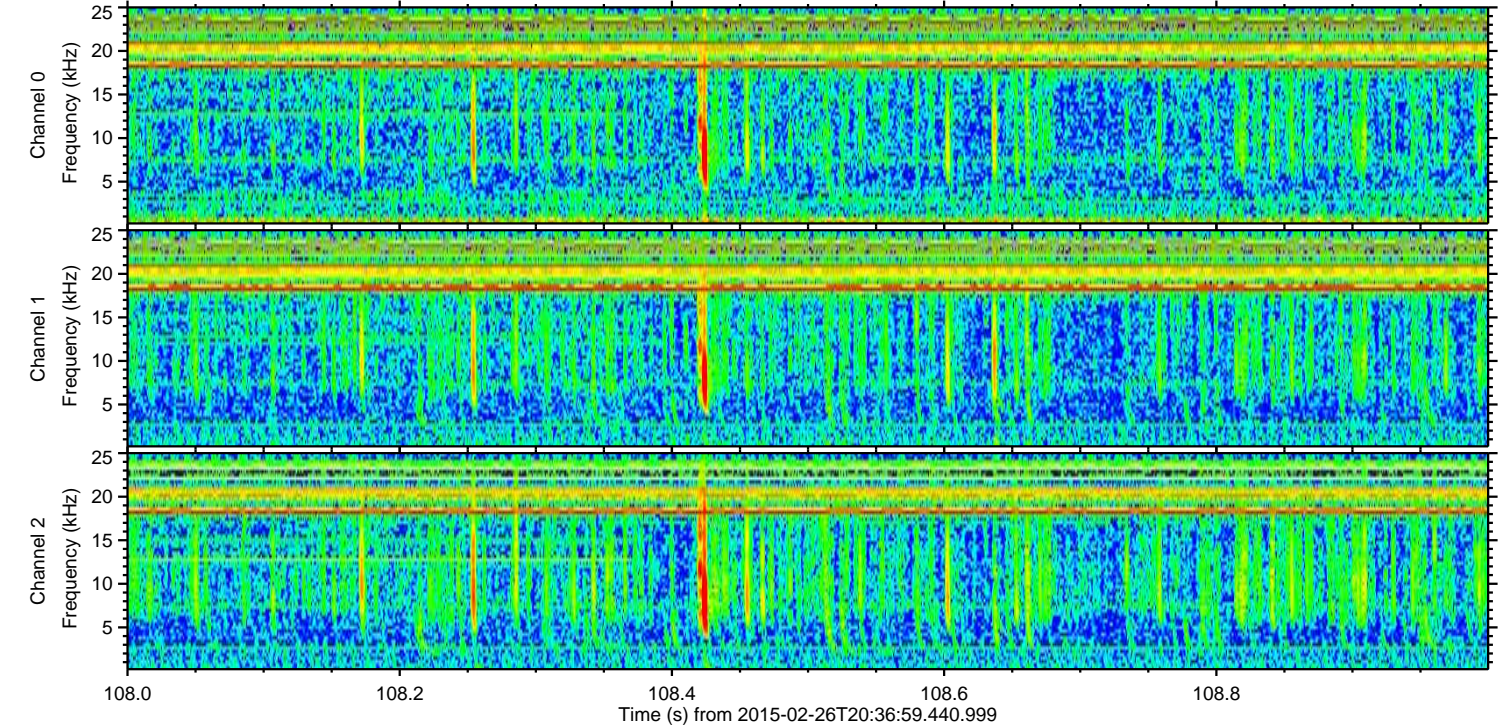
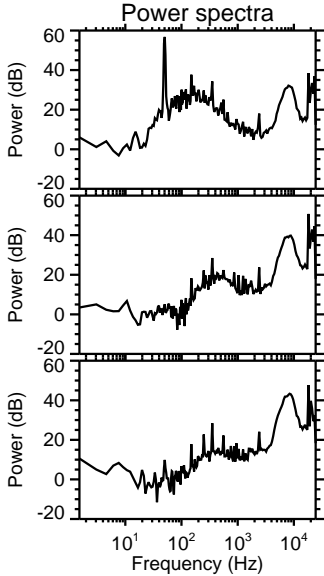
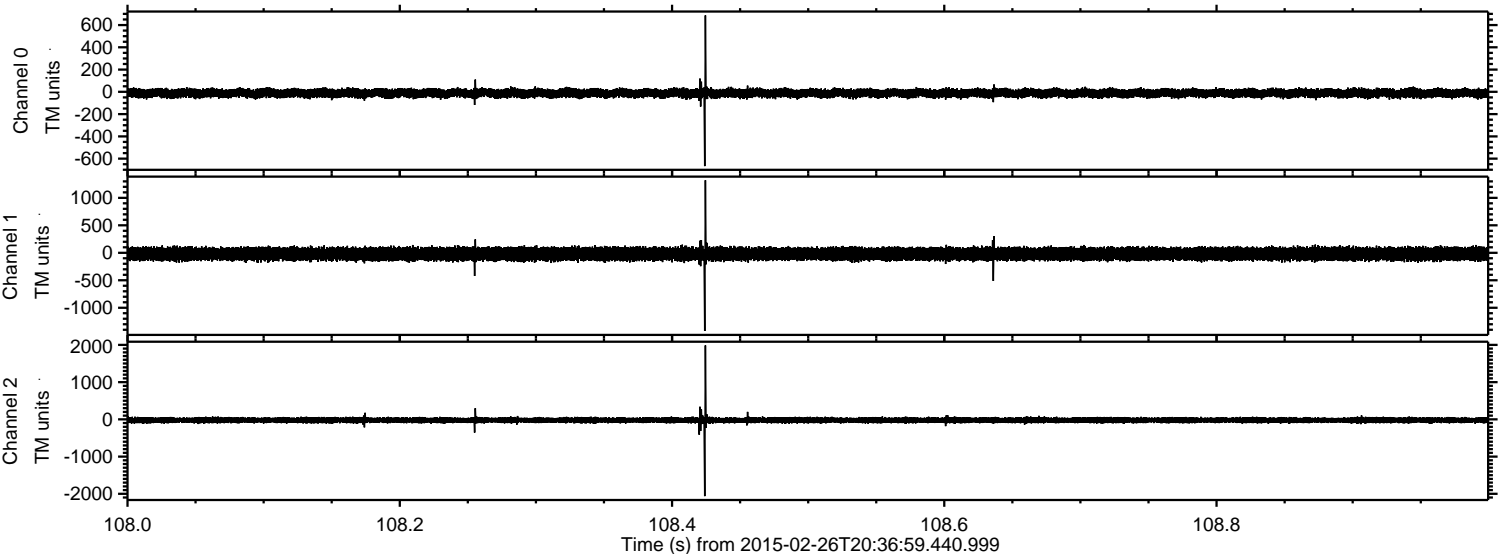

ELMAVAN 3D WAVEFORMS (Measured data sampled at 50 kHz) 49800 packets of 144 samples from 2015-02-26T20:36:59.440.999. Part 117/144

Processed Wed Mar 4 10:34:18 2015 by ELM ver.2012-10-06 from 001__elm20150226_203658__dat00.bin

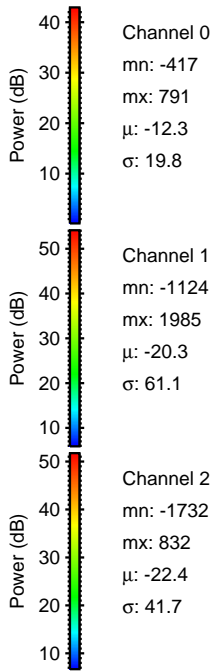
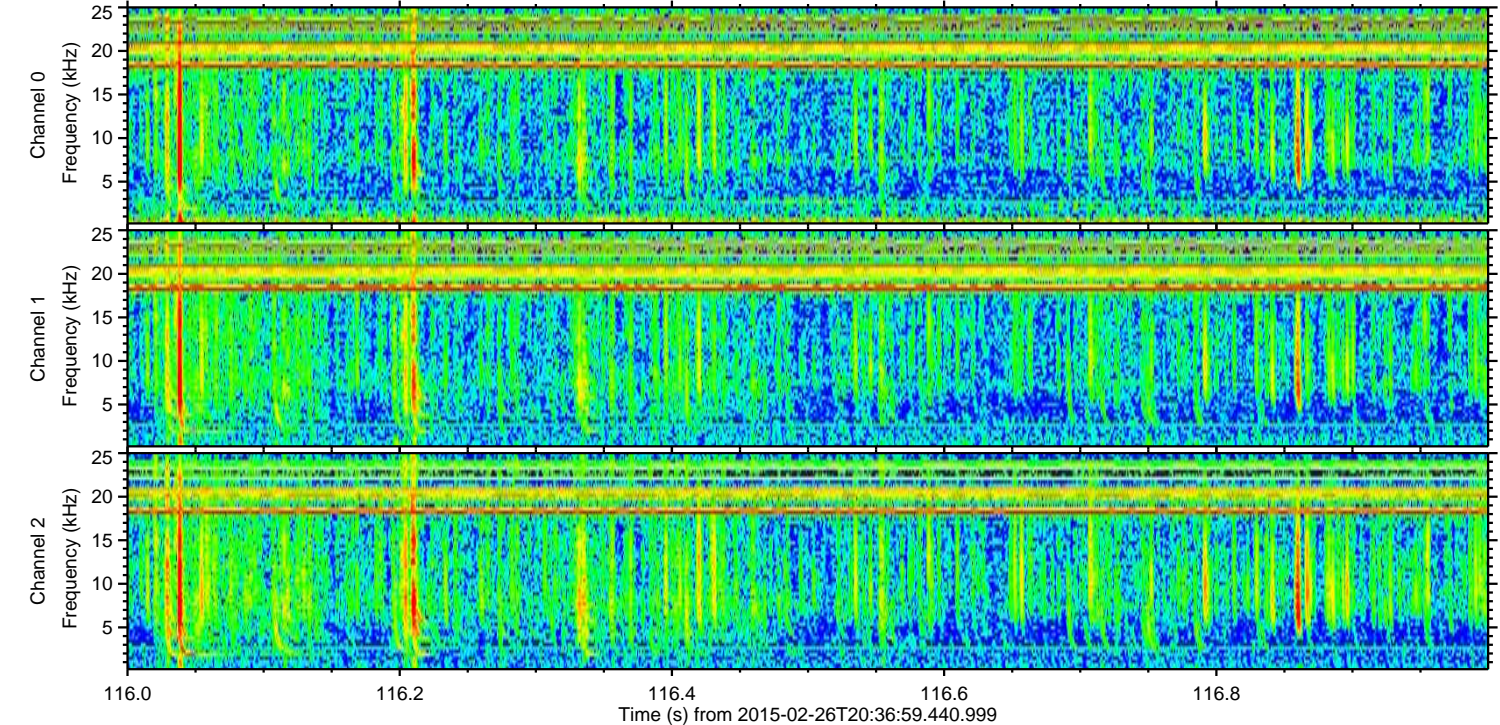
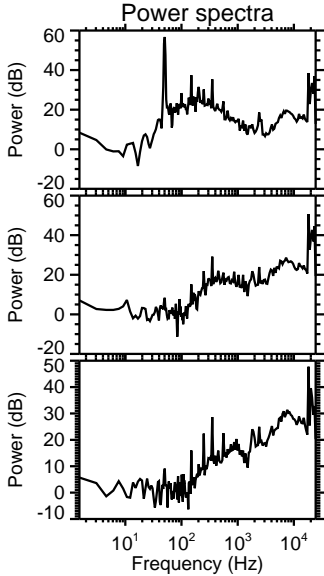
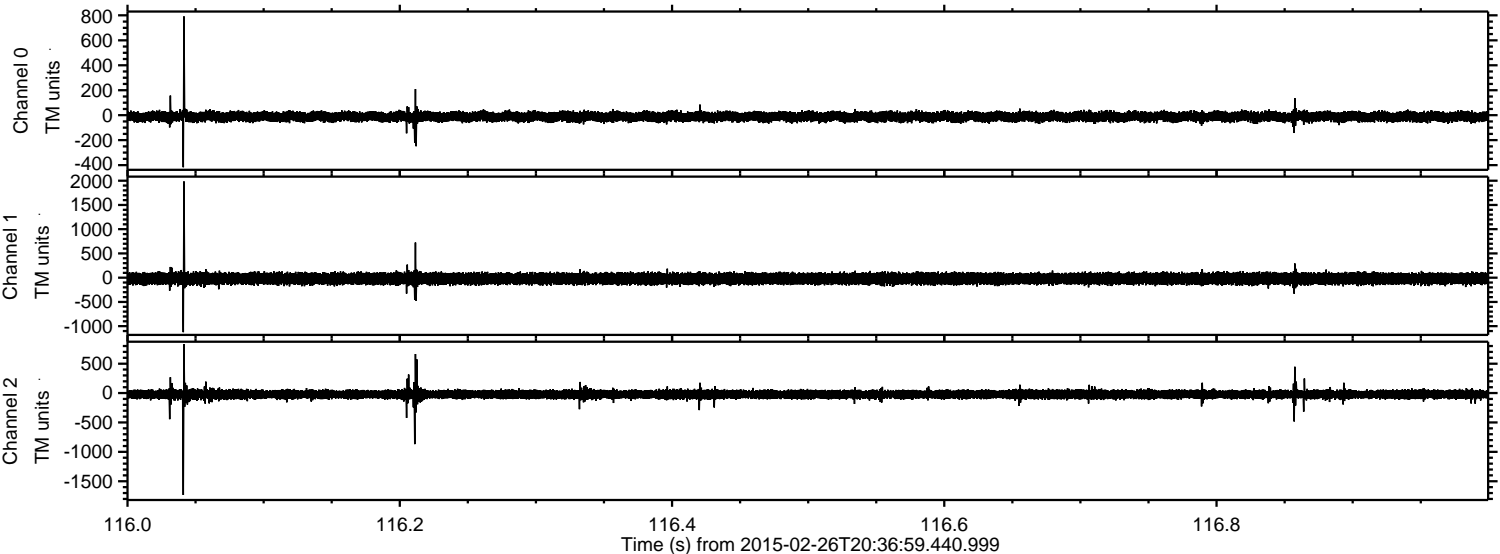

Channel 0
mn: -417
mx: 791
 μ : -12.3
 σ : 19.8

Channel 1
mn: -1124
mx: 1985
 μ : -20.3
 σ : 61.1

Channel 2
mn: -1732
mx: 832
 μ : -22.4
 σ : 41.7

Processed Wed Mar 4 10:34:19 2015 by ELM ver.2012-10-06 from 001__elm20150226_203658__dat00.bin

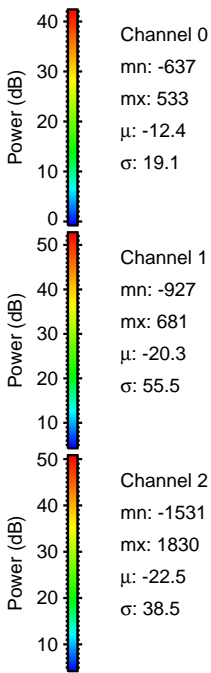
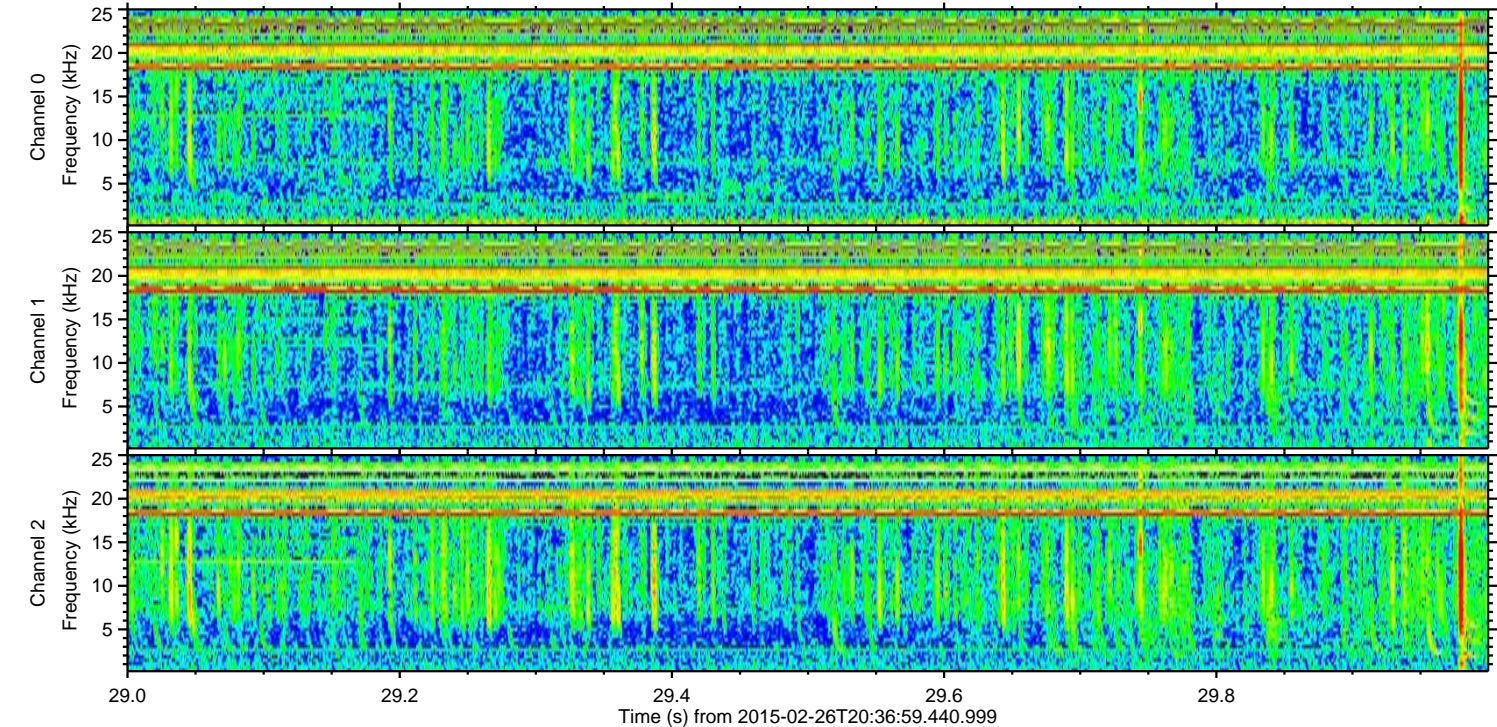
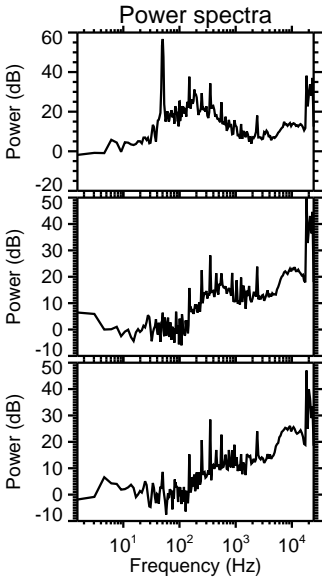
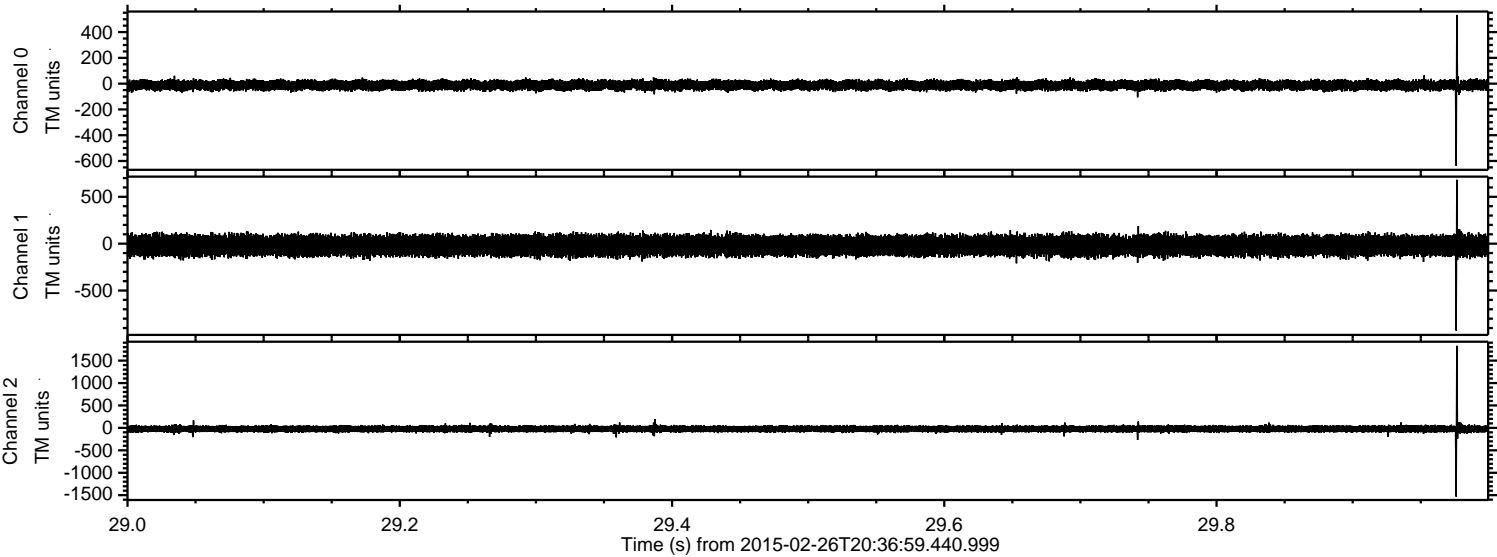

ELMAVAN 3D WAVEFORMS (Measured data sampled at 50 kHz) 49800 packets of 144 samples from 2015-02-26T20:36:59.440.999. Part 111/144

Processed Wed Mar 4 10:34:20 2015 by ELM ver.2012-10-06 from 001__elm20150226_203658__dat00.bin

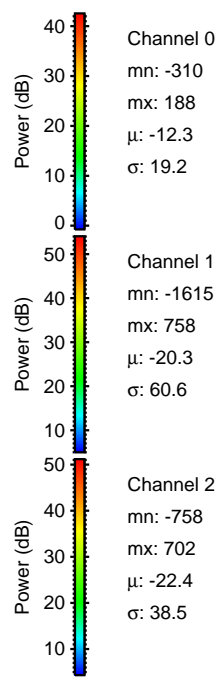
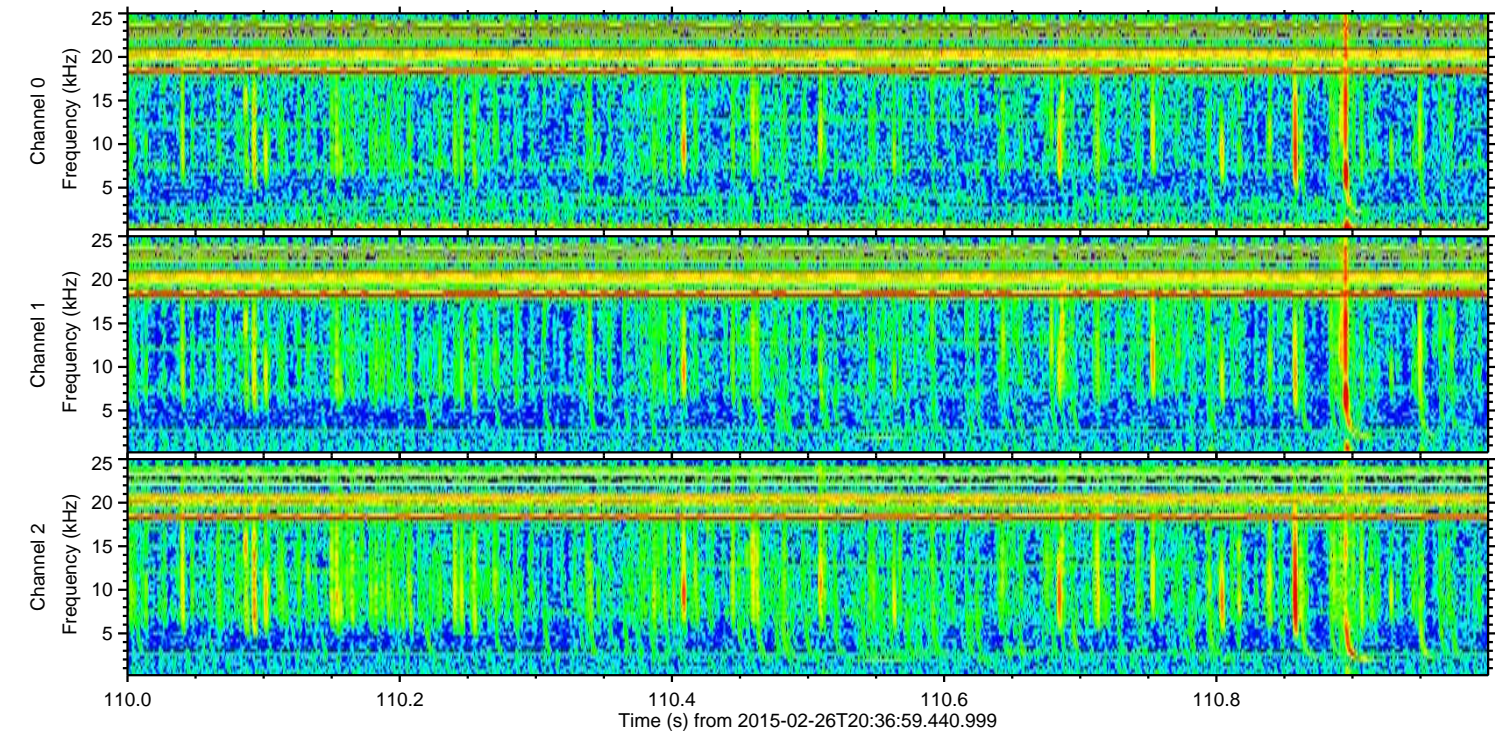
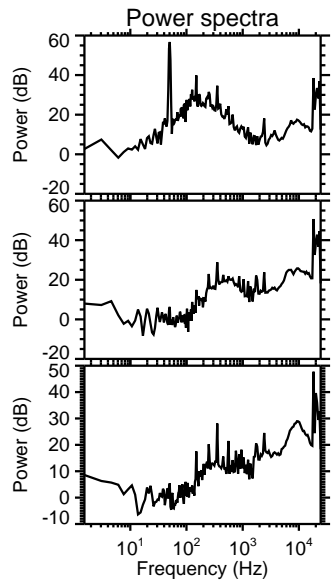
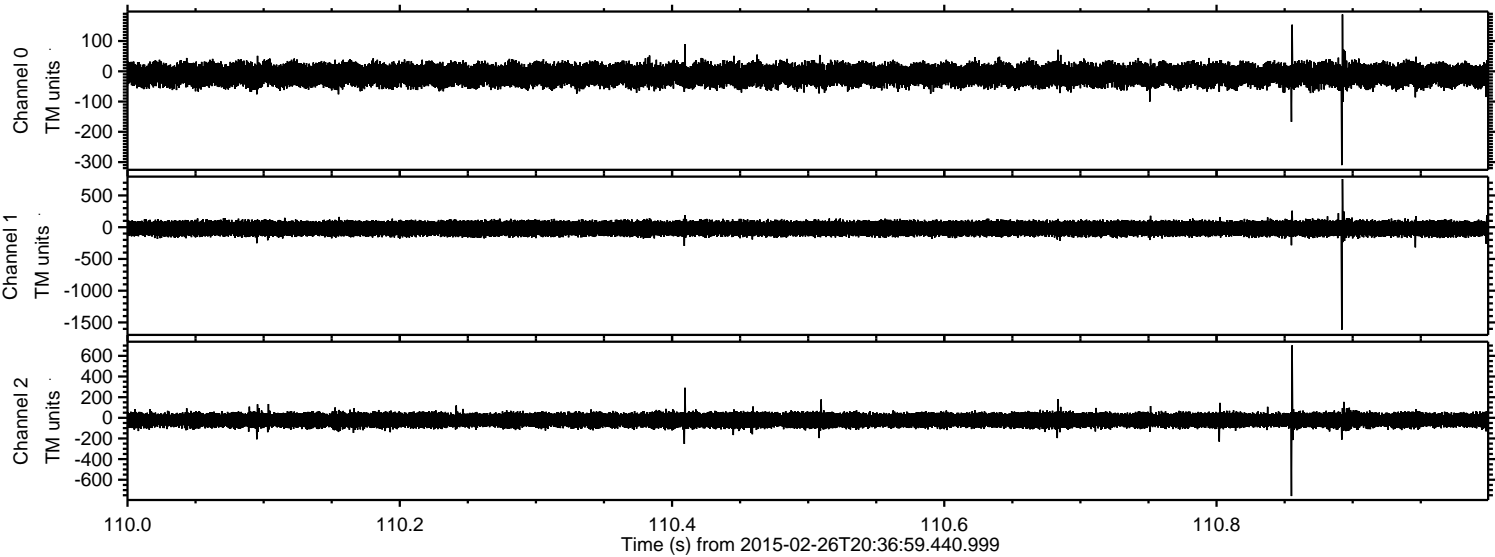

Channel 0
mn: -310
mx: 188
 μ : -12.3
 σ : 19.2

Channel 1
mn: -1615
mx: 758
 μ : -20.3
 σ : 60.6

Channel 2
mn: -758
mx: 702
 μ : -22.4
 σ : 38.5

ELMAVAN 3D WAVEFORMS (Measured data sampled at 50 kHz) 49800 packets of 144 samples from 2015-02-26T20:36:59.440.999. Part 132/144

Processed Wed Mar 4 10:34:21 2015 by ELM ver.2012-10-06 from 001__elm20150226_203658__dat00.bin

