

ELMAVAN 3D WAVEFORMS (Measured data sampled at 50 kHz) 49807 packets of 144 samples from 2015-02-26T19:46:57.888.000.

Processed Wed Mar 4 10:18:24 2015 by ELM ver.2012-10-06 from 001__elm20150226_194656__dat00.bin

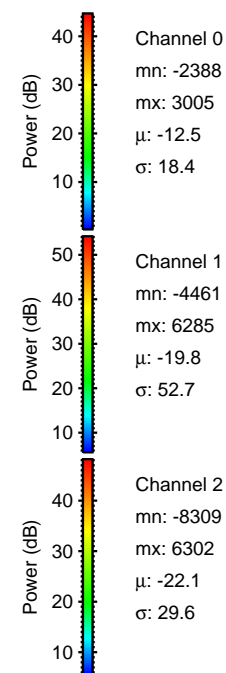

Processed Wed Mar 4 10:18:35 2015 by ELM ver.2012-10-06 from 001__elm20150226_194656__dat00.bin

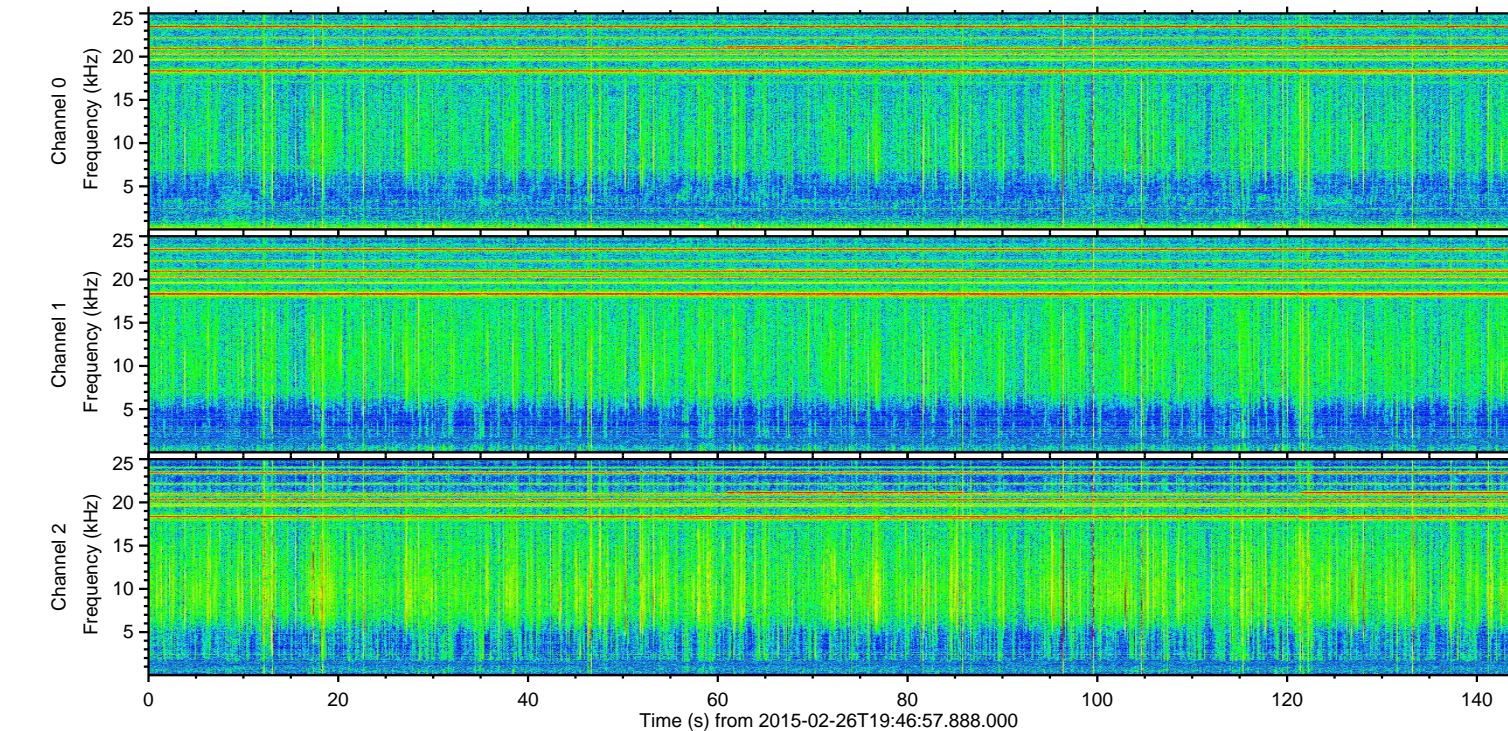
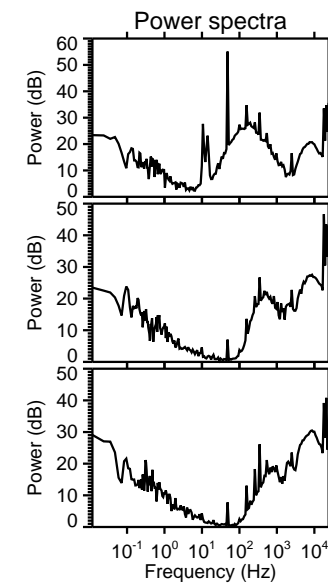
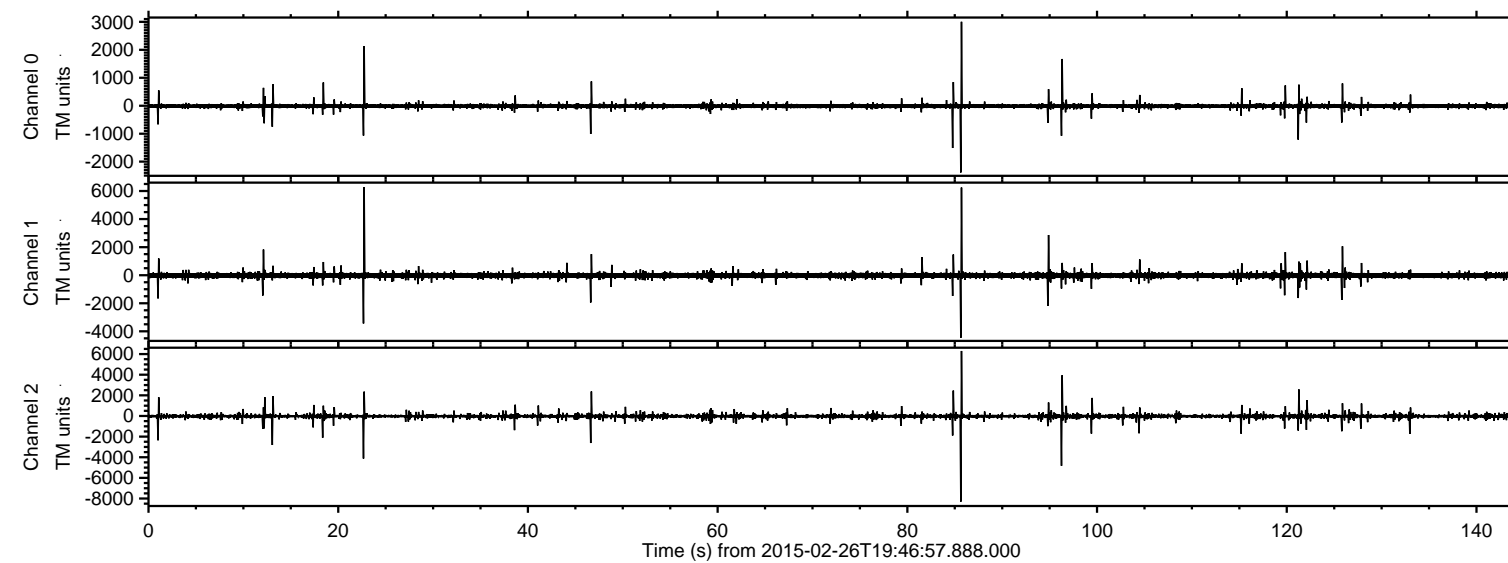
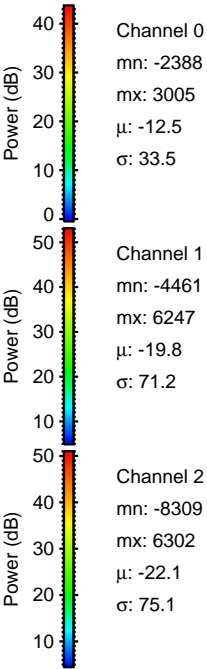
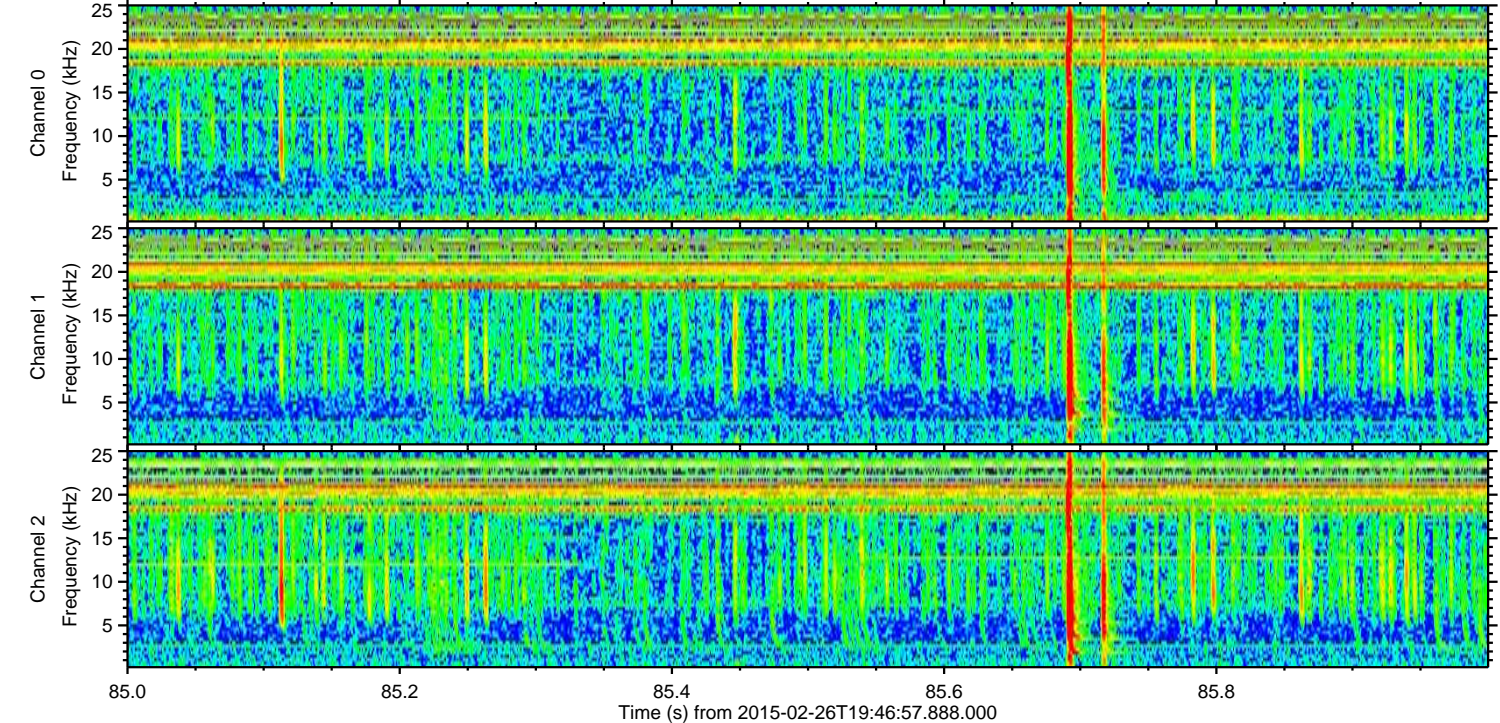
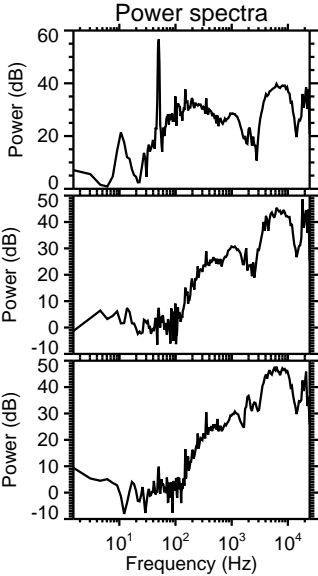
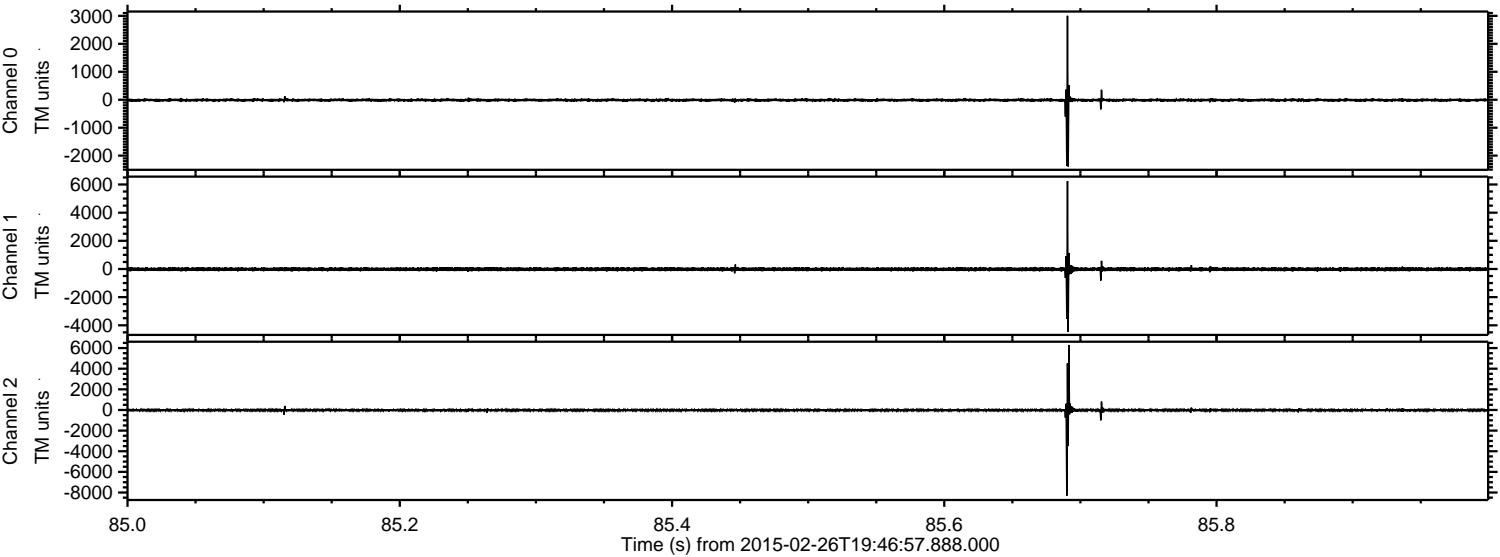

ELMAVAN 3D WAVEFORMS (Measured data sampled at 50 kHz) 49807 packets of 144 samples from 2015-02-26T19:46:57.888.000. Part 23/144

Processed Wed Mar 4 10:18:36 2015 by ELM ver.2012-10-06 from 001__elm20150226_194656__dat00.bin

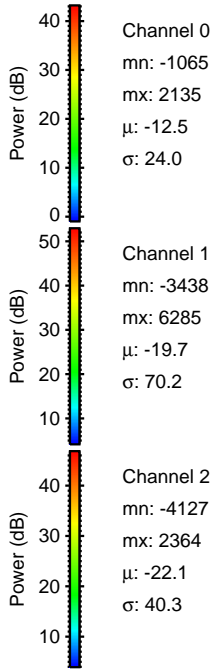
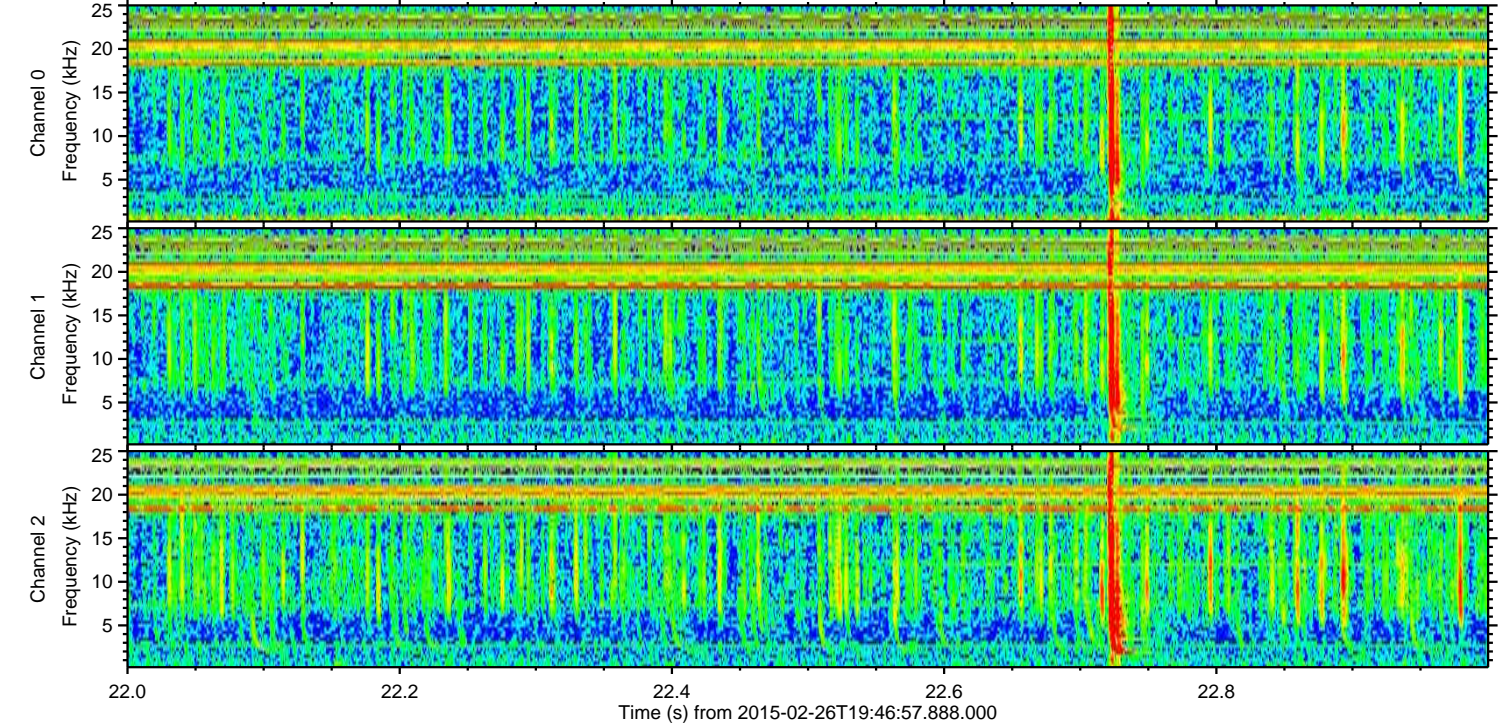
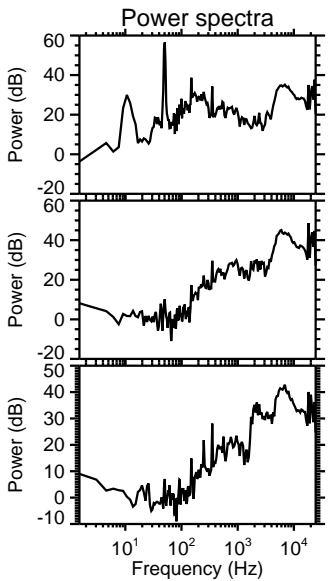
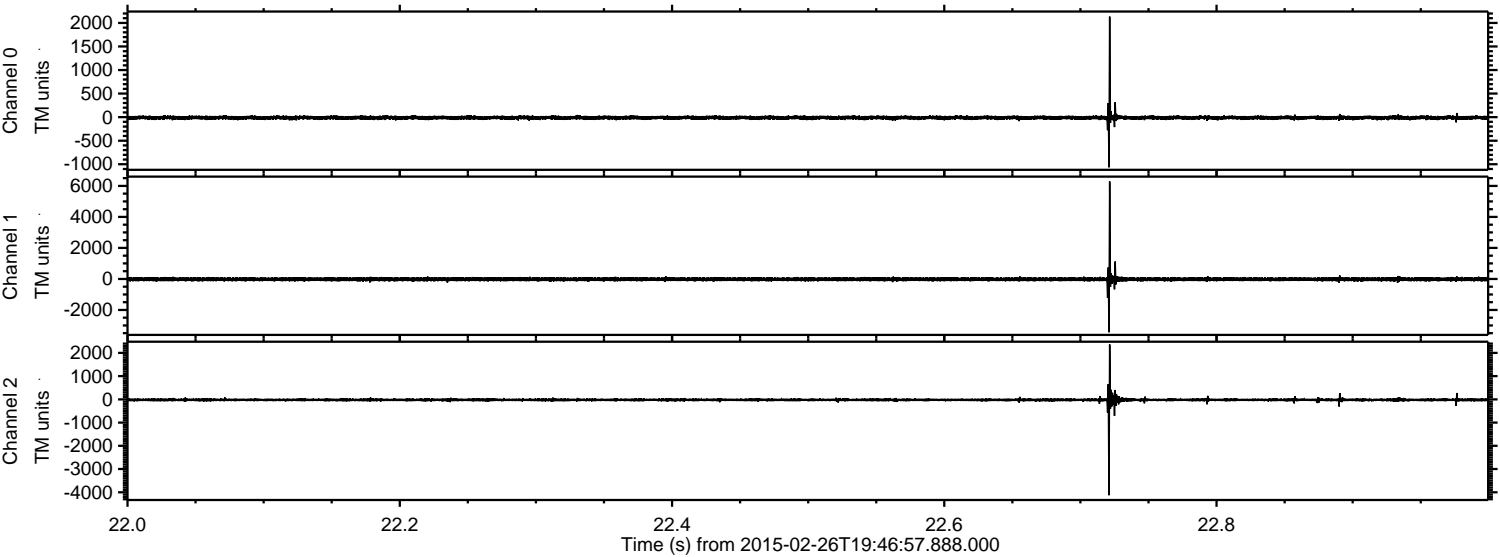

Processed Wed Mar 4 10:18:37 2015 by ELM ver.2012-10-06 from 001__elm20150226_194656__dat00.bin

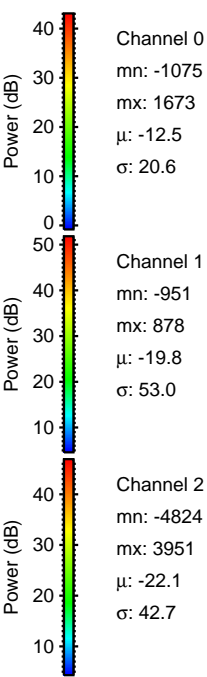
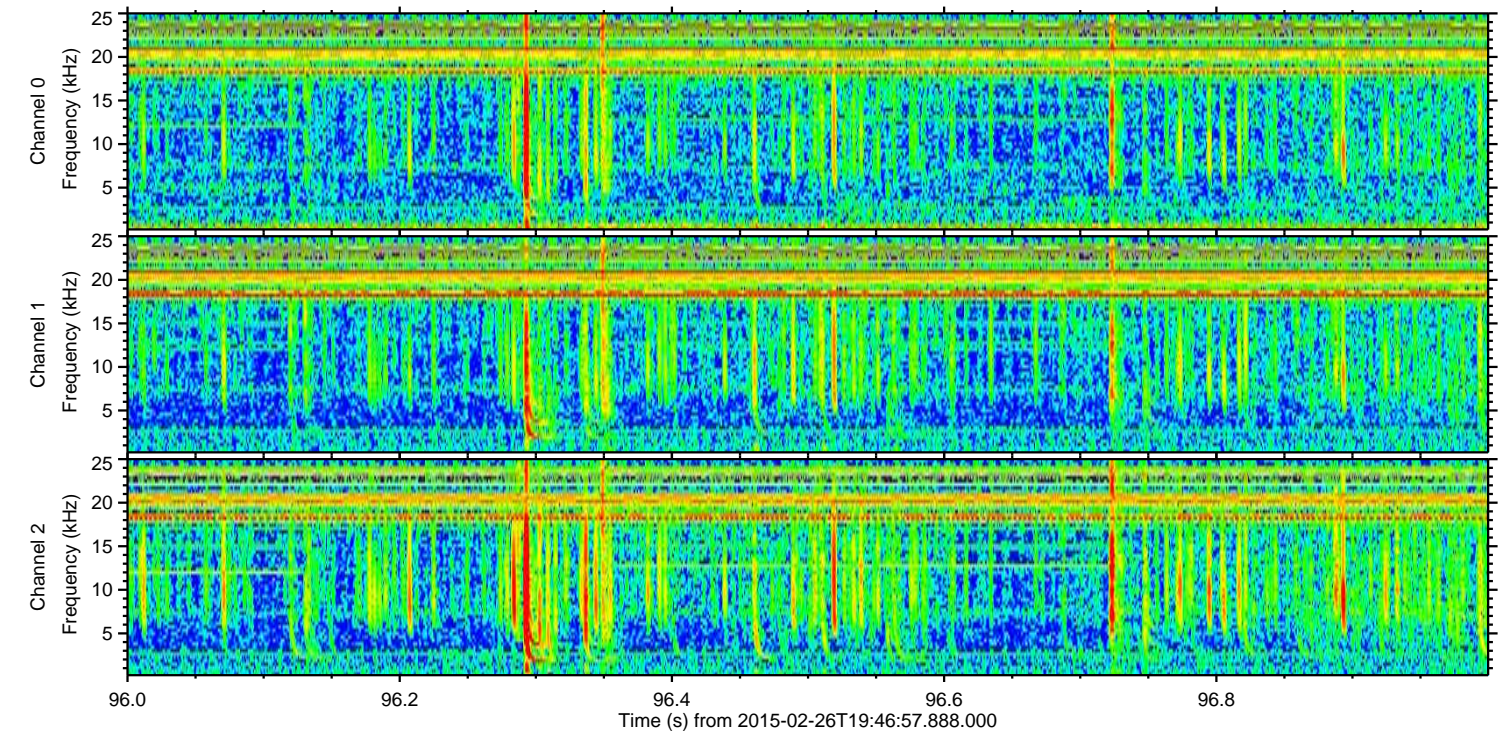
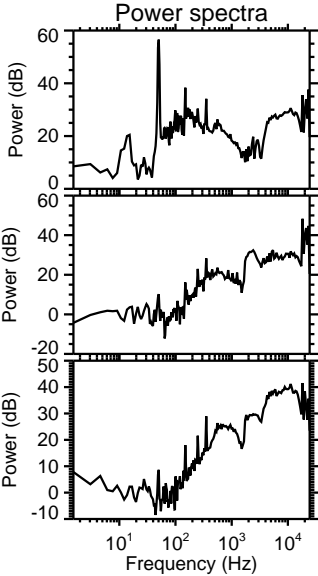
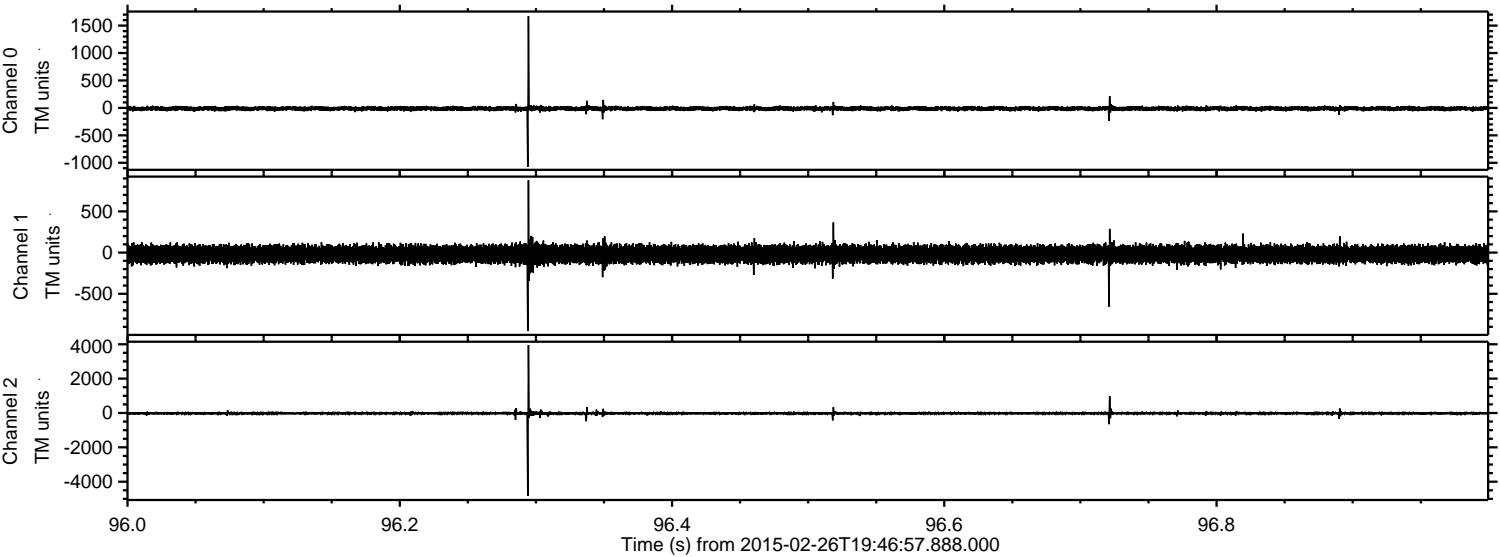

Processed Wed Mar 4 10:18:38 2015 by ELM ver.2012-10-06 from 001__elm20150226_194656__dat00.bin

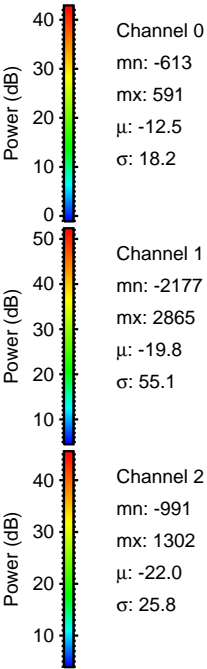
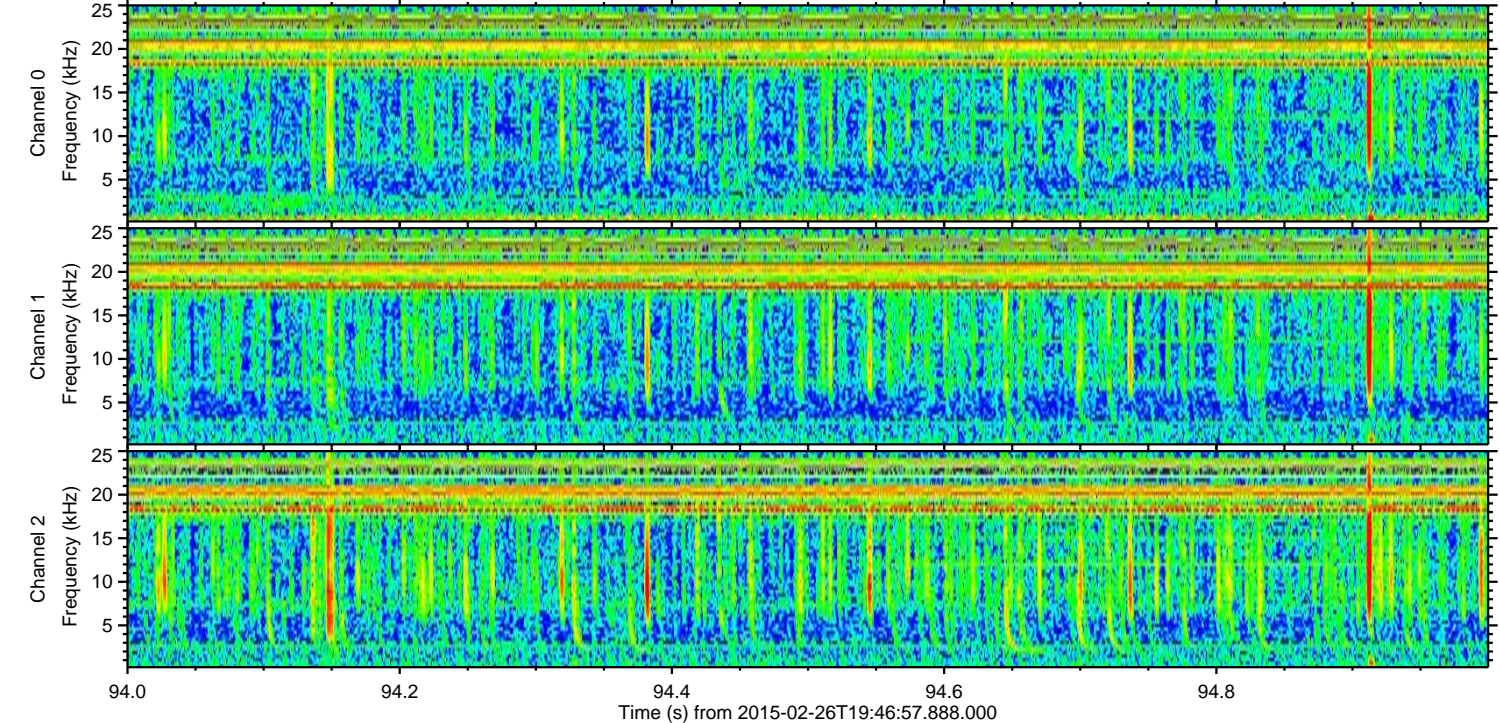
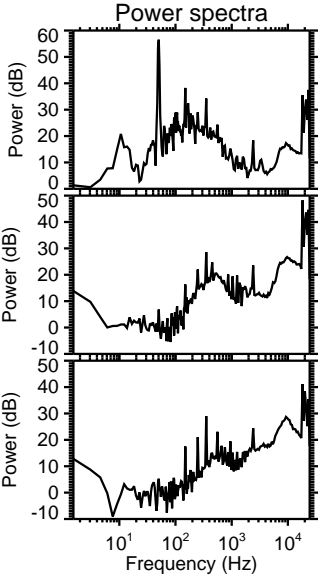
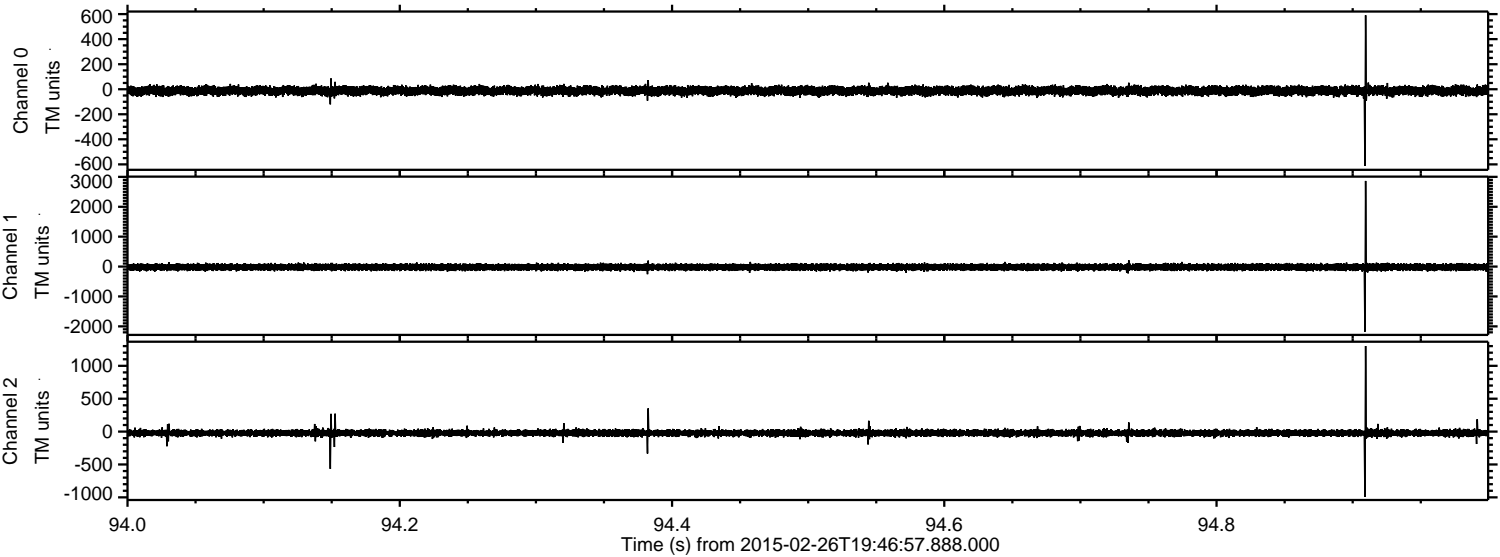

Processed Wed Mar 4 10:18:39 2015 by ELM ver.2012-10-06 from 001__elm20150226_194656__dat00.bin

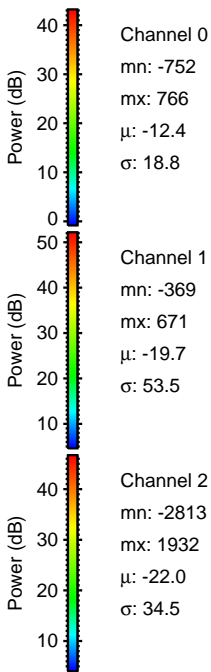
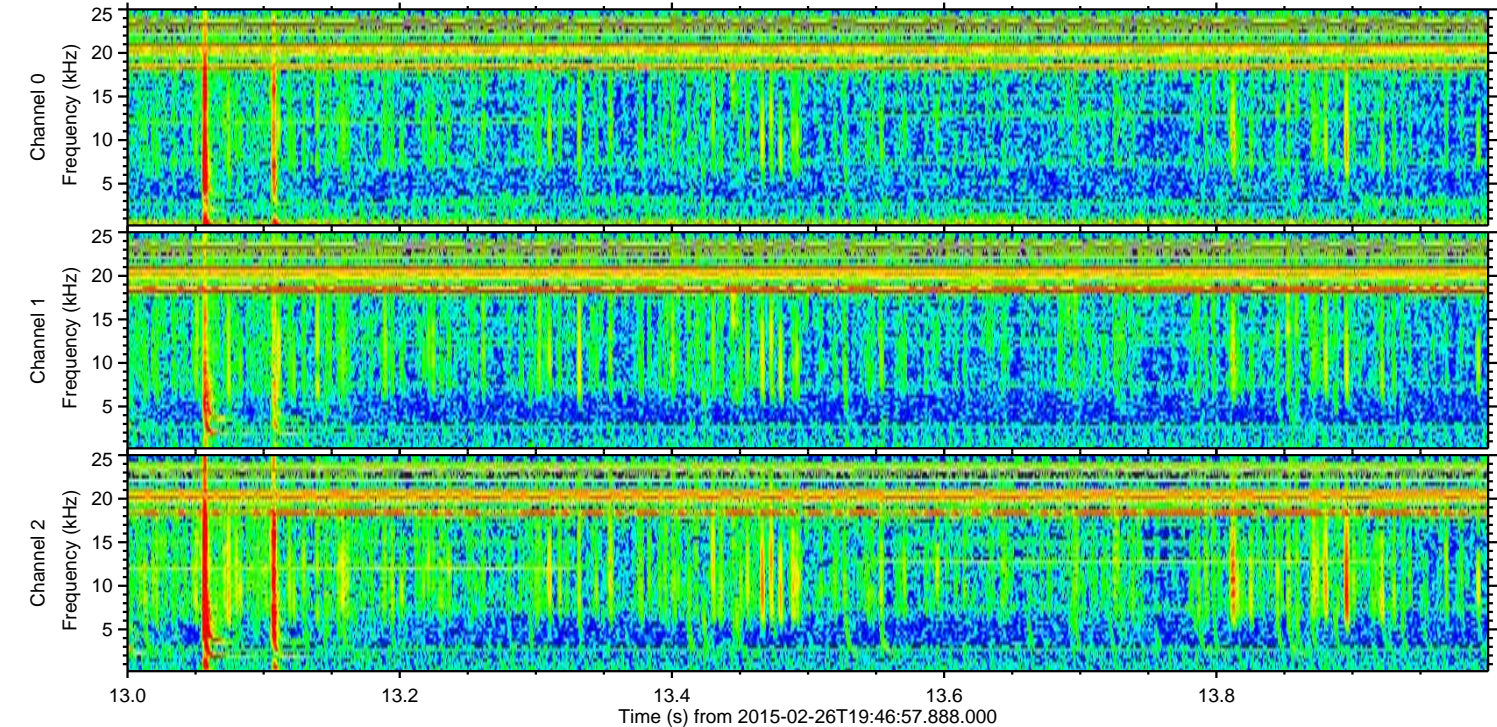
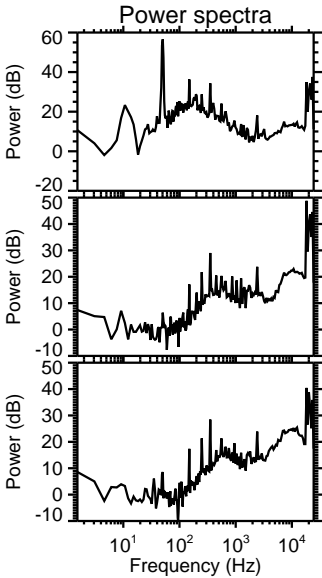
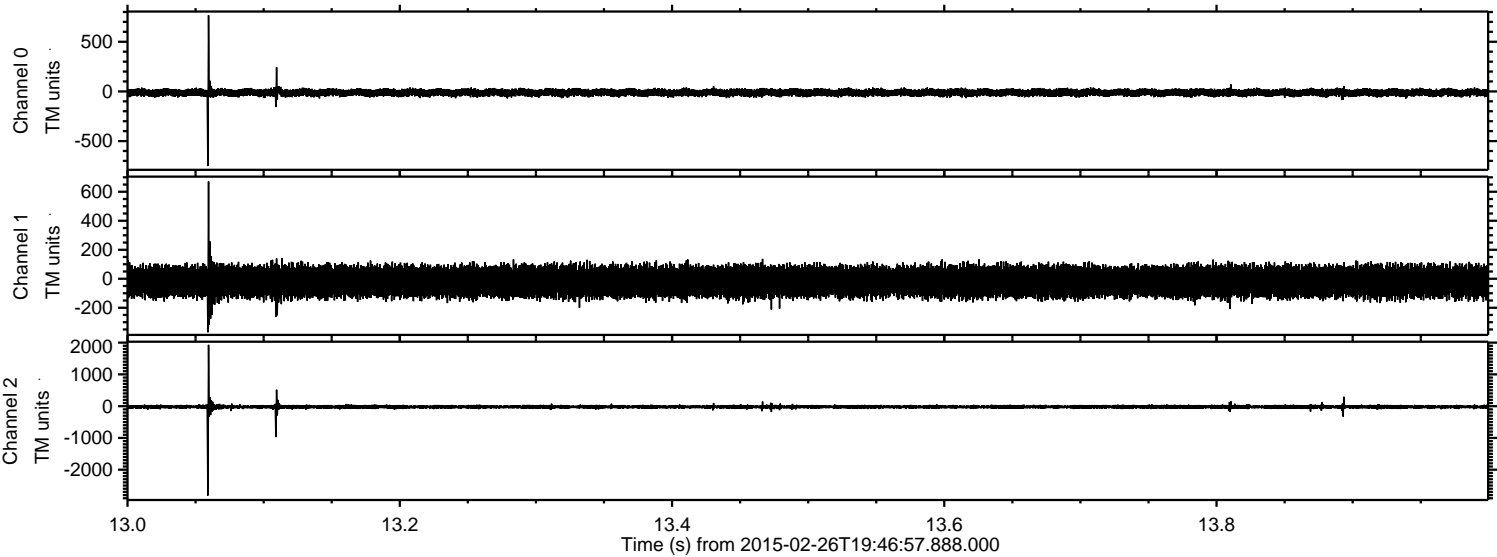

ELMAVAN 3D WAVEFORMS (Measured data sampled at 50 kHz) 49807 packets of 144 samples from 2015-02-26T19:46:57.888.000. Part 47/144

Processed Wed Mar 4 10:18:40 2015 by ELM ver.2012-10-06 from 001__elm20150226_194656__dat00.bin

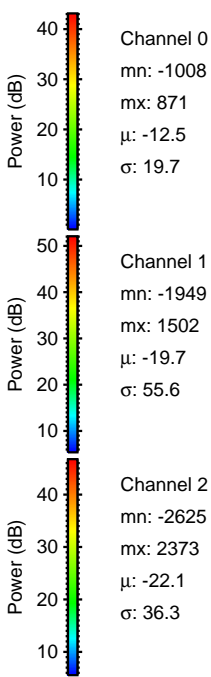
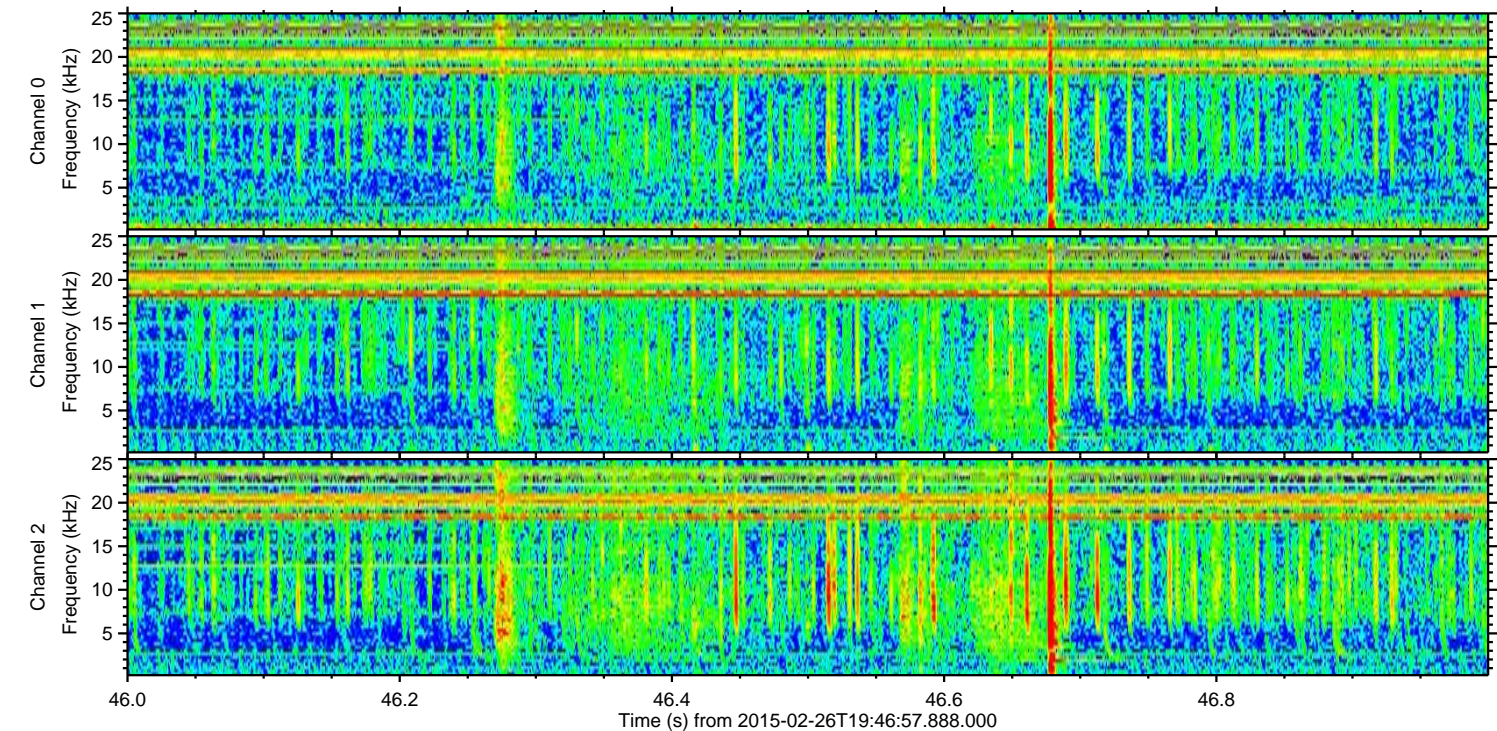
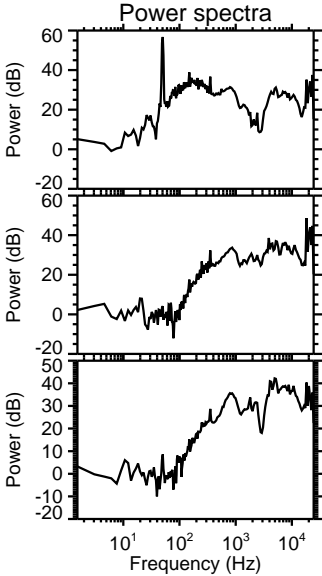
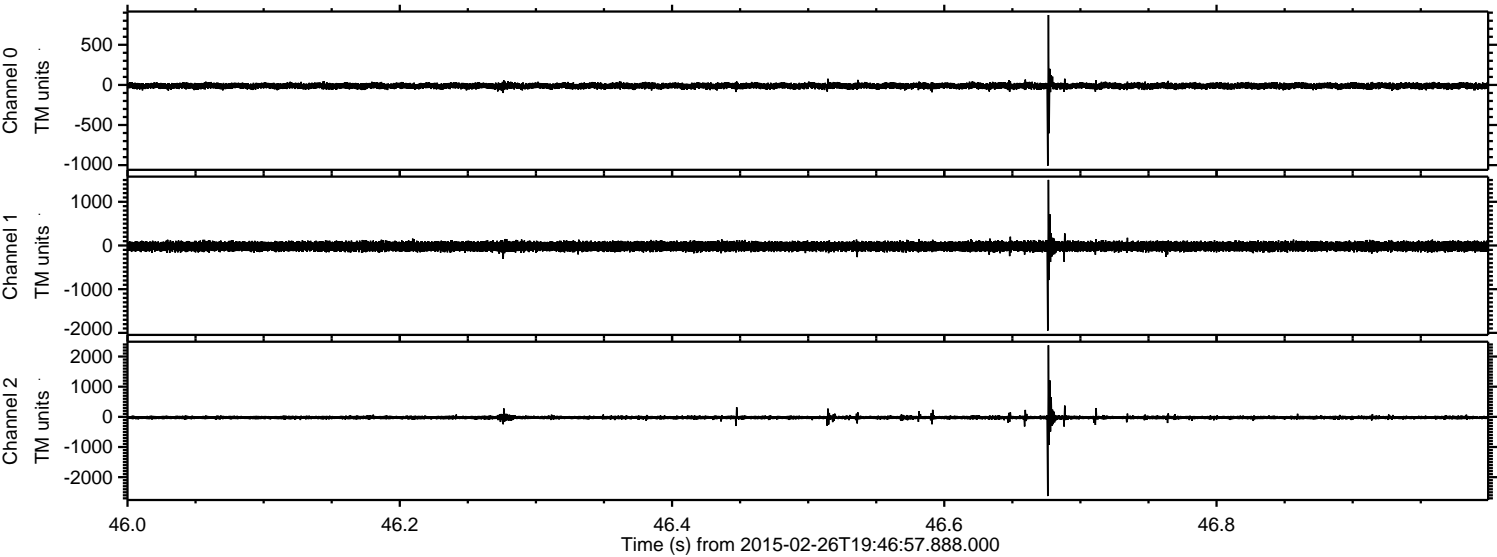

ELMAVAN 3D WAVEFORMS (Measured data sampled at 50 kHz) 49807 packets of 144 samples from 2015-02-26T19:46:57.888.000. Part 122/144

Processed Wed Mar 4 10:18:41 2015 by ELM ver.2012-10-06 from 001__elm20150226_194656__dat00.bin

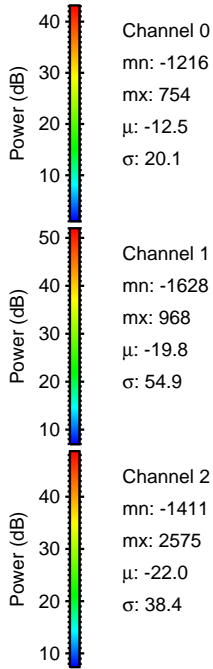
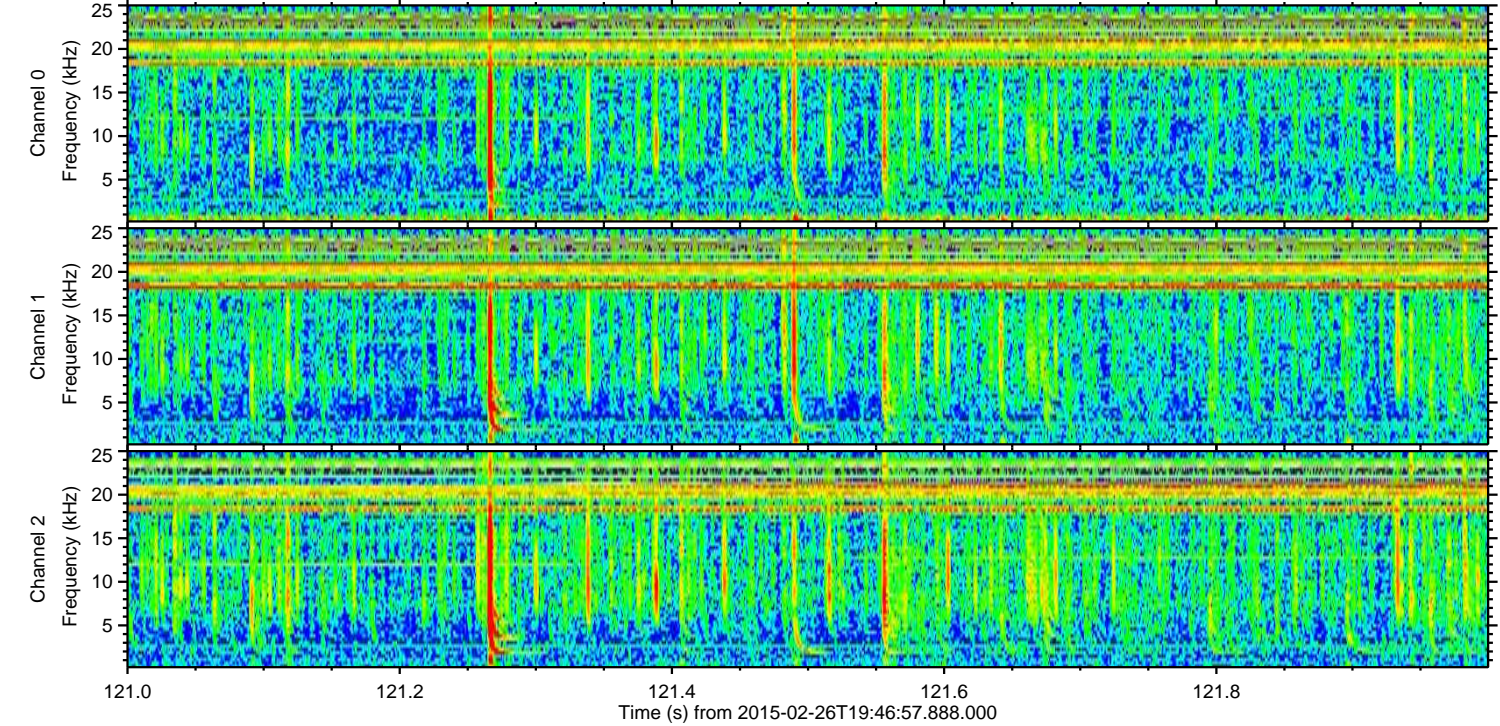
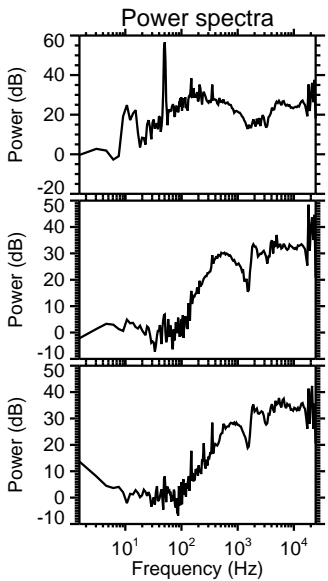
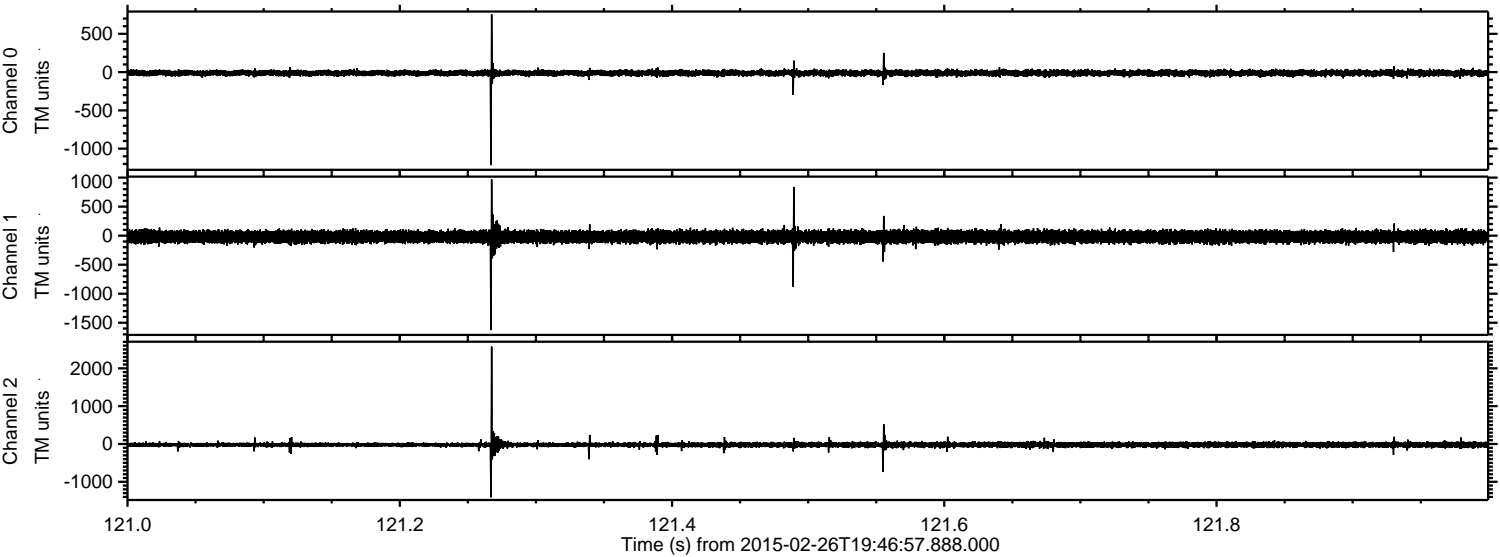

Channel 0
mn: -1216
mx: 754
 μ : -12.5
 σ : 20.1

Channel 1
mn: -1628
mx: 968
 μ : -19.8
 σ : 54.9

Channel 2
mn: -1411
mx: 2575
 μ : -22.0
 σ : 38.4

Processed Wed Mar 4 10:18:42 2015 by ELM ver.2012-10-06 from 001__elm20150226_194656__dat00.bin

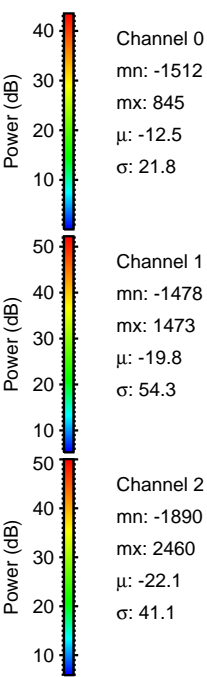
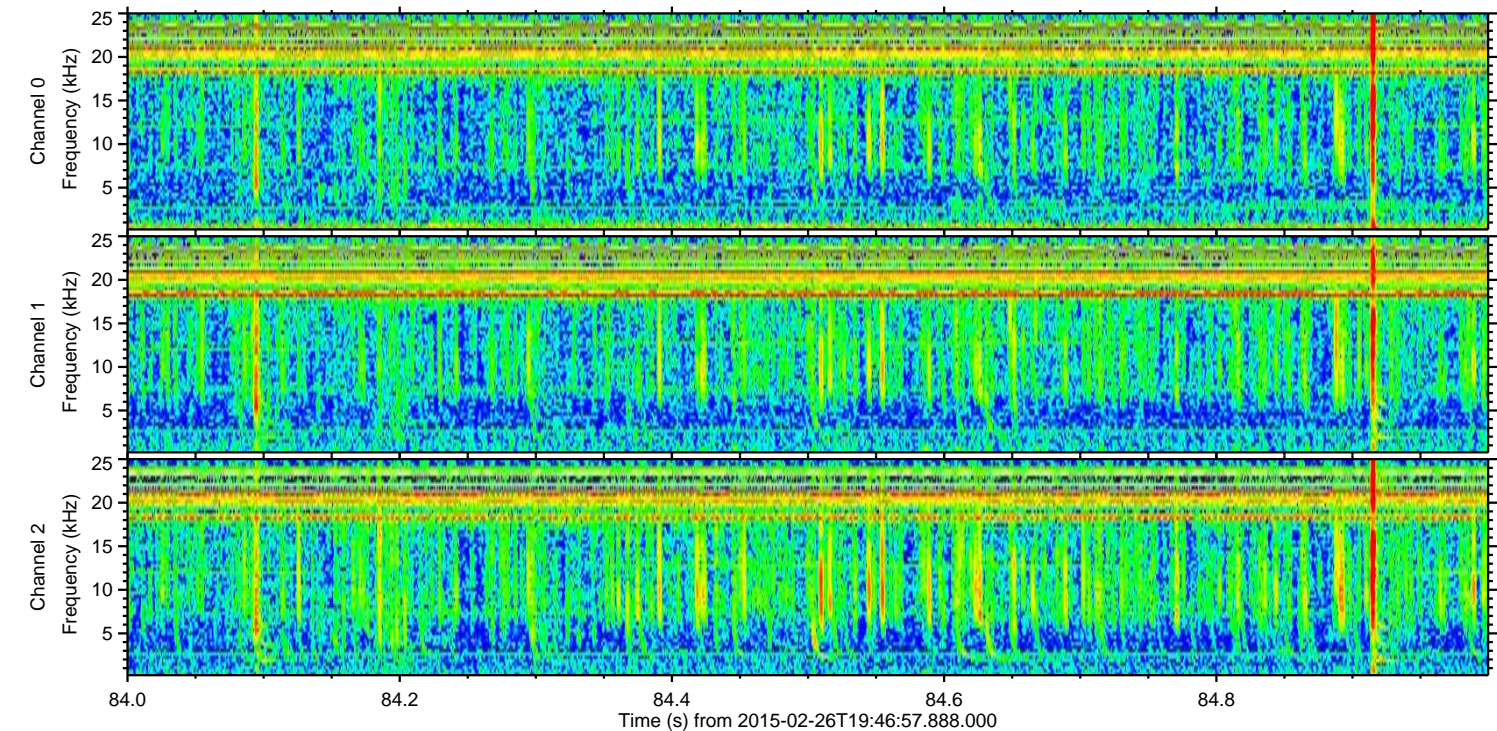
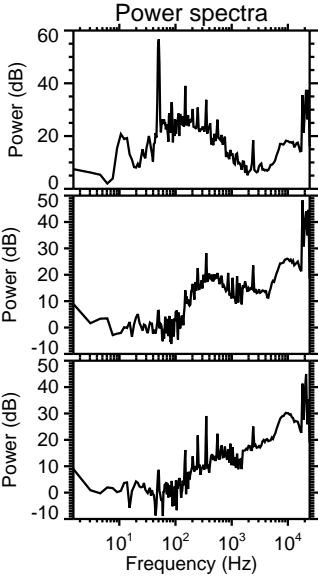
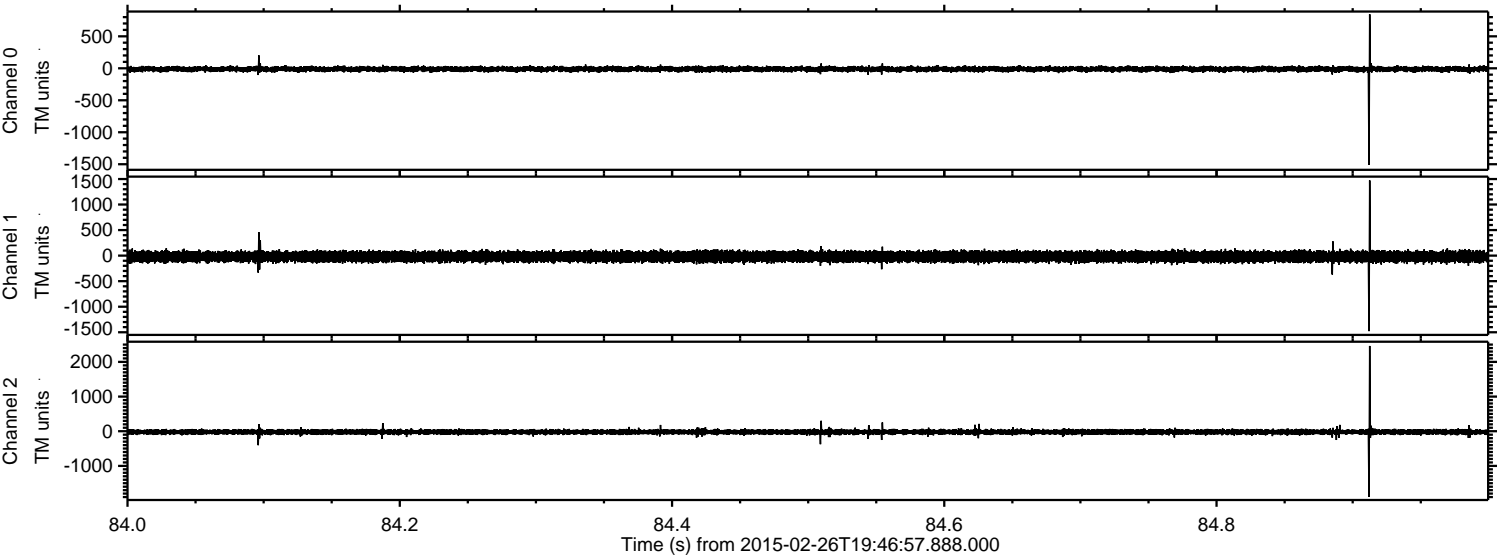

Channel 0
mn: -1512
mx: 845
 μ : -12.5
 σ : 21.8

Channel 1
mn: -1478
mx: 1473
 μ : -19.8
 σ : 54.3

Channel 2
mn: -1890
mx: 2460
 μ : -22.1
 σ : 41.1

Processed Wed Mar 4 10:18:43 2015 by ELM ver.2012-10-06 from 001__elm20150226_194656__dat00.bin

