

# ELMAVAN 3D WAVEFORMS (Measured data sampled at 50 kHz) 49806 packets of 144 samples from 2015-02-26T19:21:57.103.000.

Processed Wed Mar 4 10:10:15 2015 by ELM ver.2012-10-06 from 001\_\_elm20150226\_192156\_\_dat00.bin

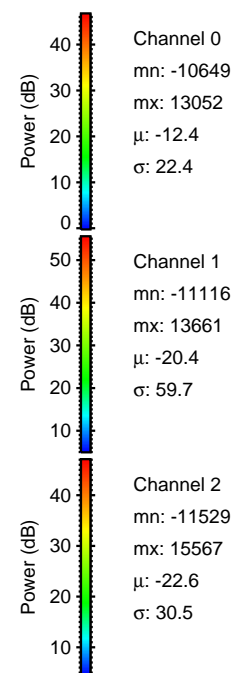

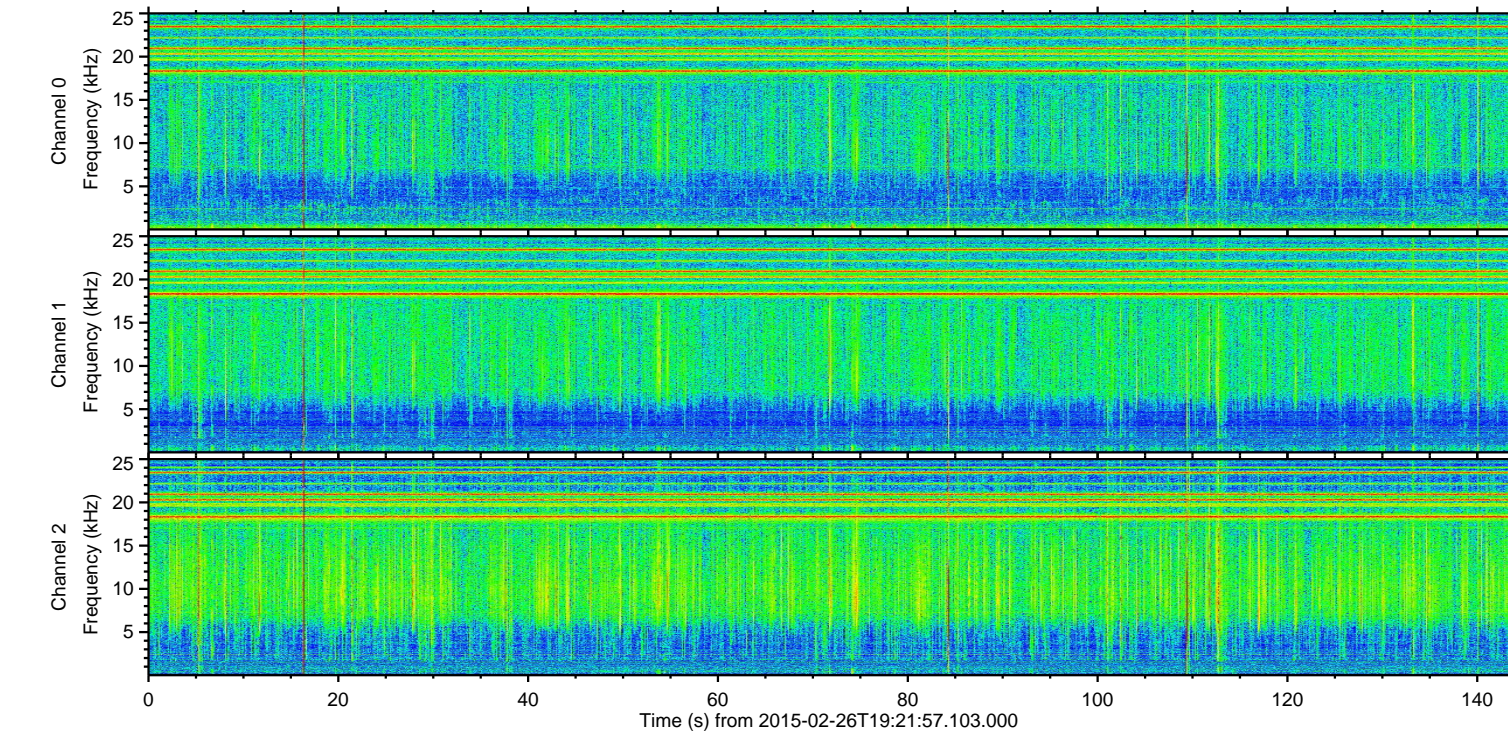
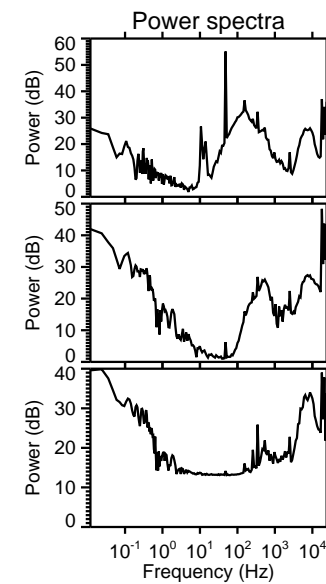
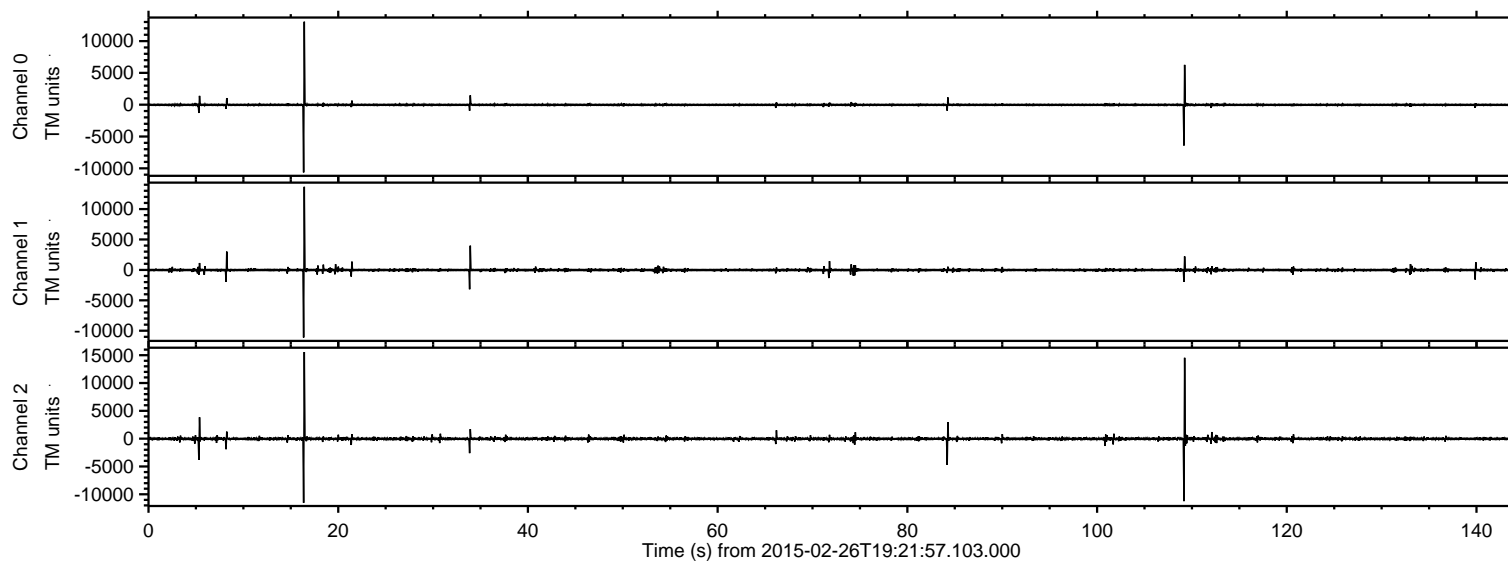

Processed Wed Mar 4 10:10:26 2015 by ELM ver.2012-10-06 from 001\_\_elm20150226\_192156\_\_dat00.bin

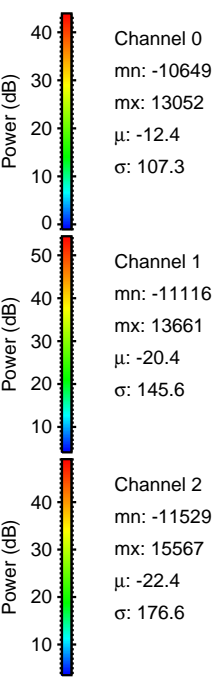
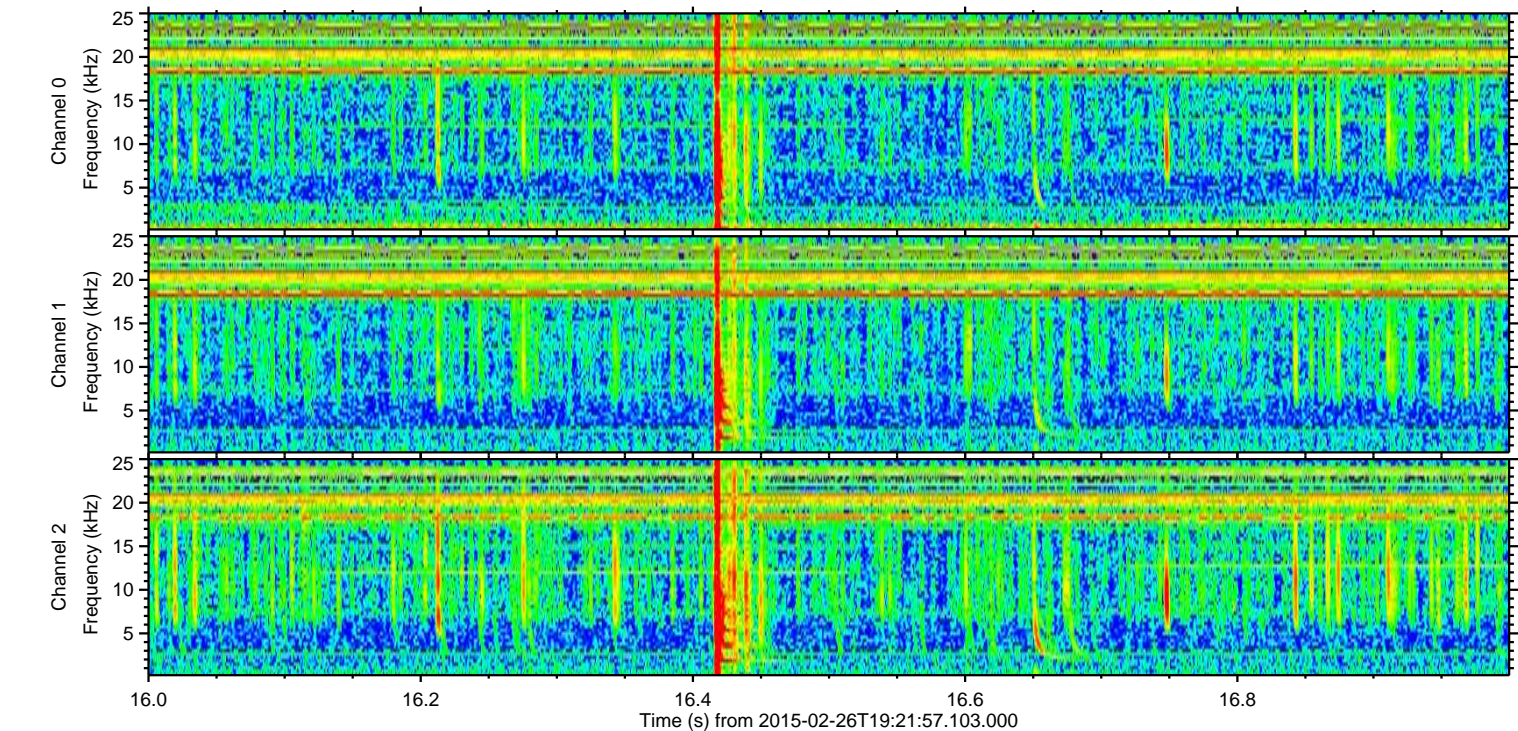
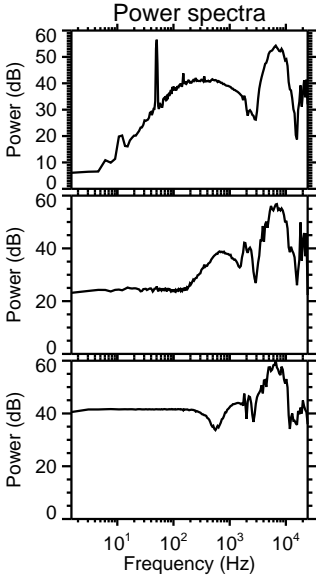
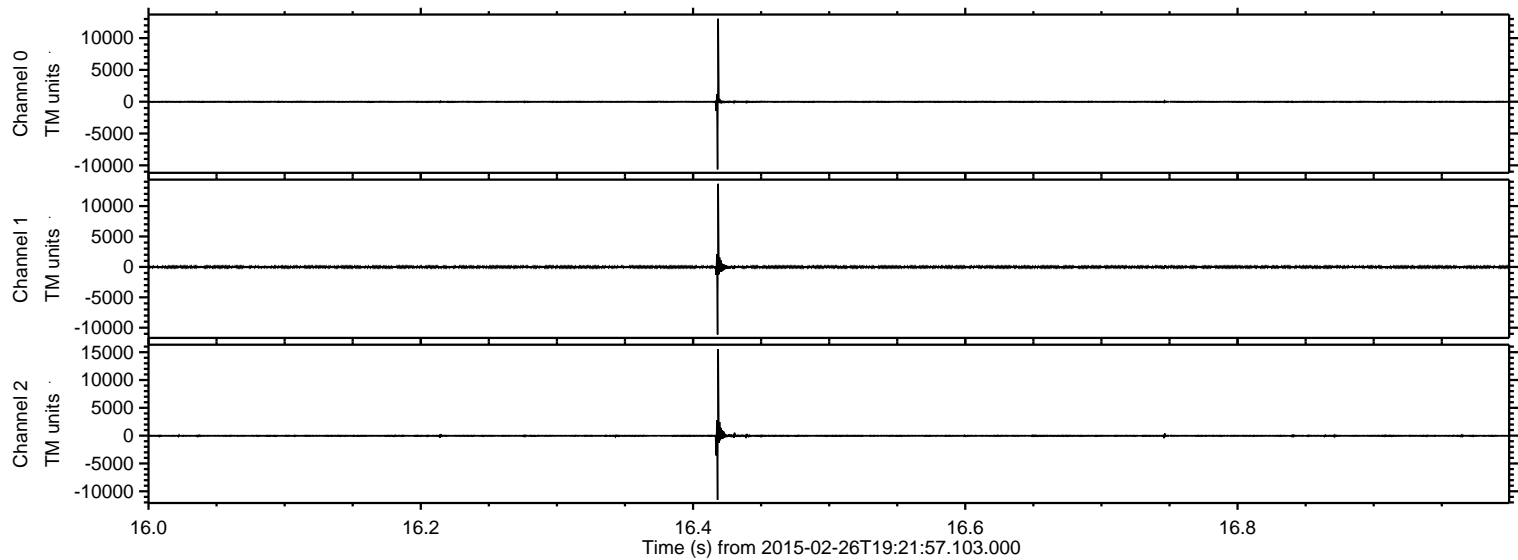



ELMAVAN 3D WAVEFORMS (Measured data sampled at 50 kHz) 49806 packets of 144 samples from 2015-02-26T19:21:57.103.000. Part 110/144

Processed Wed Mar 4 10:10:27 2015 by ELM ver.2012-10-06 from 001\_\_elm20150226\_192156\_\_dat00.bin

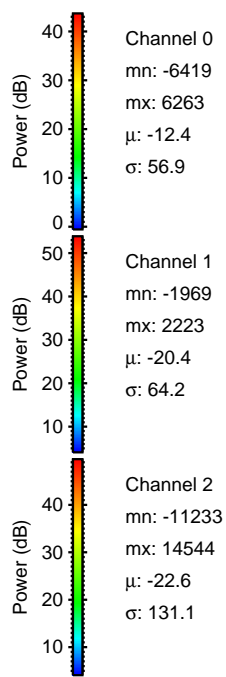
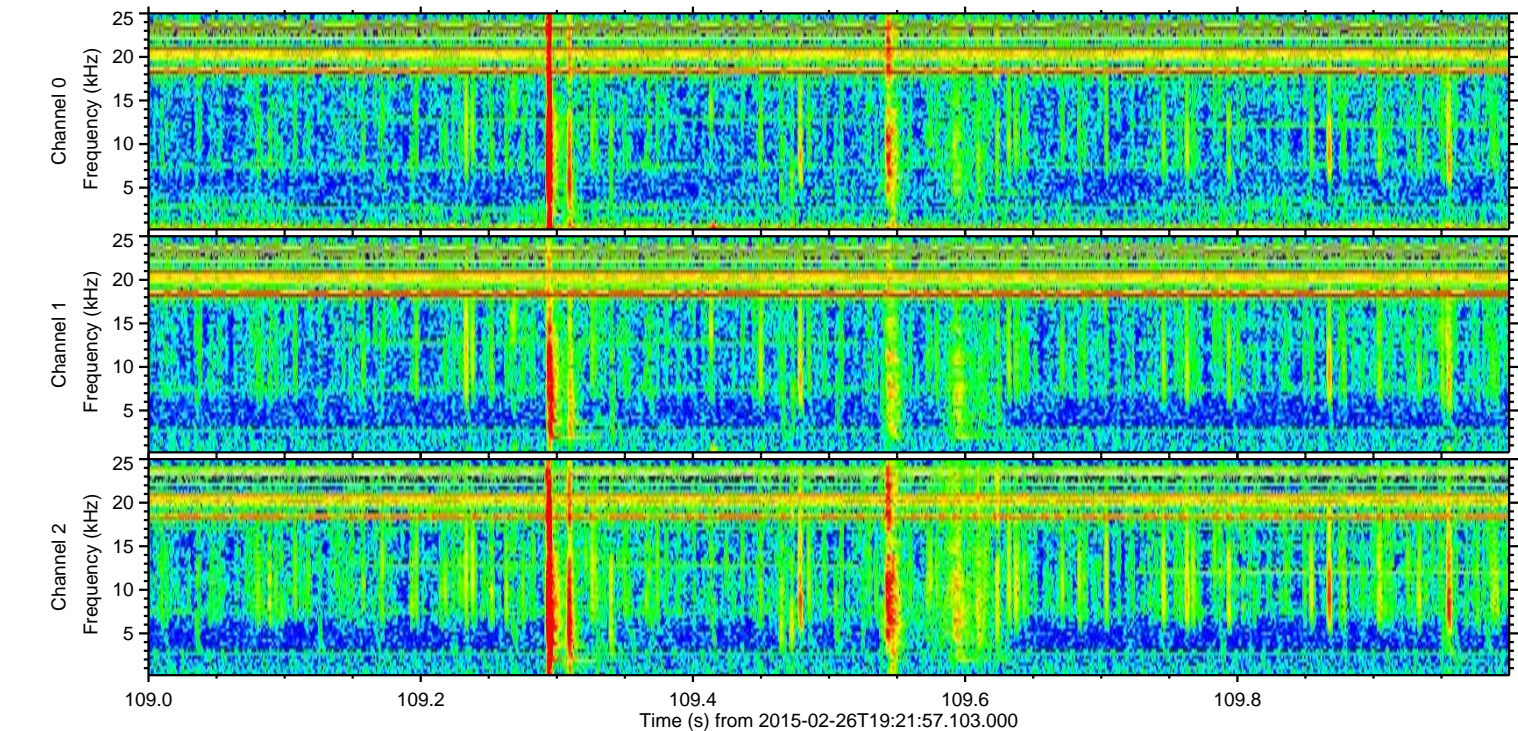
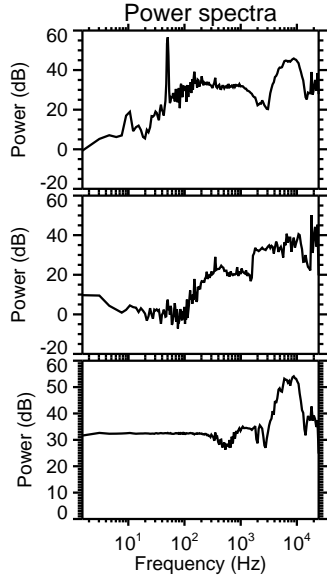
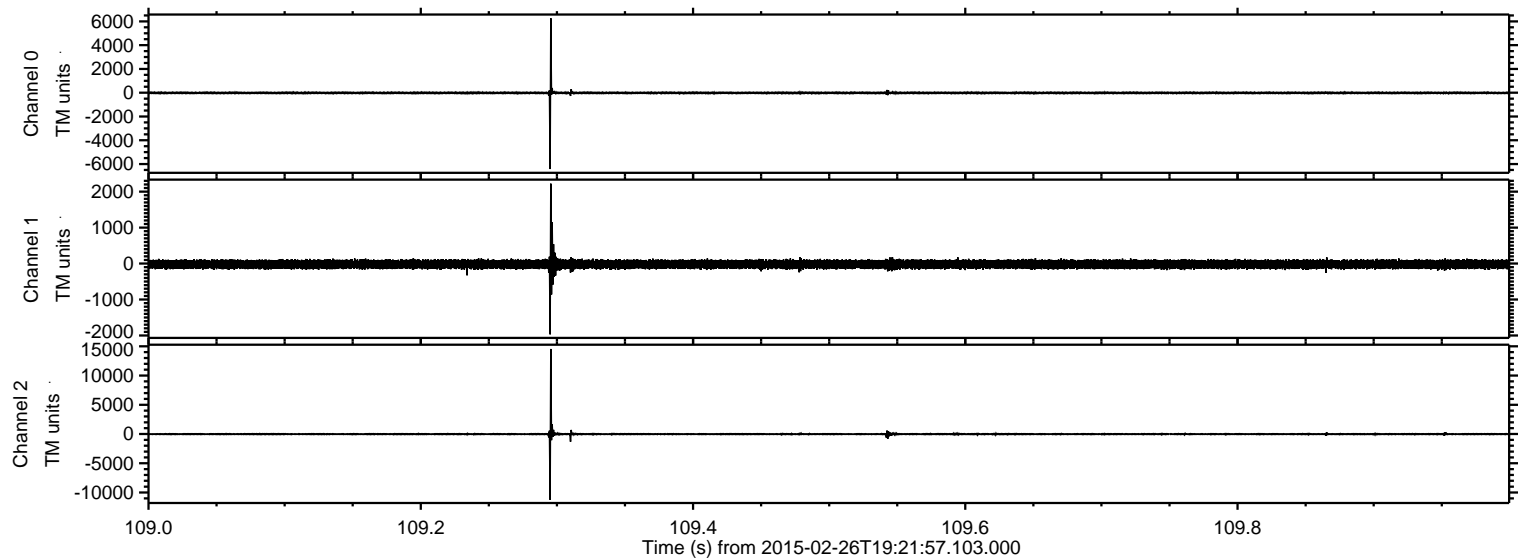



Processed Wed Mar 4 10:10:28 2015 by ELM ver.2012-10-06 from 001\_\_elm20150226\_192156\_\_dat00.bin

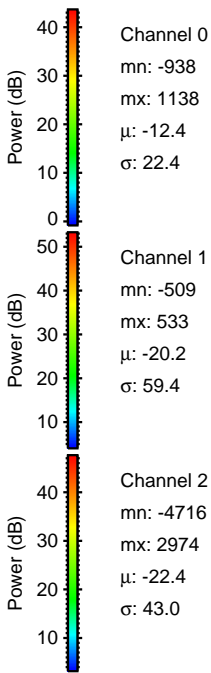
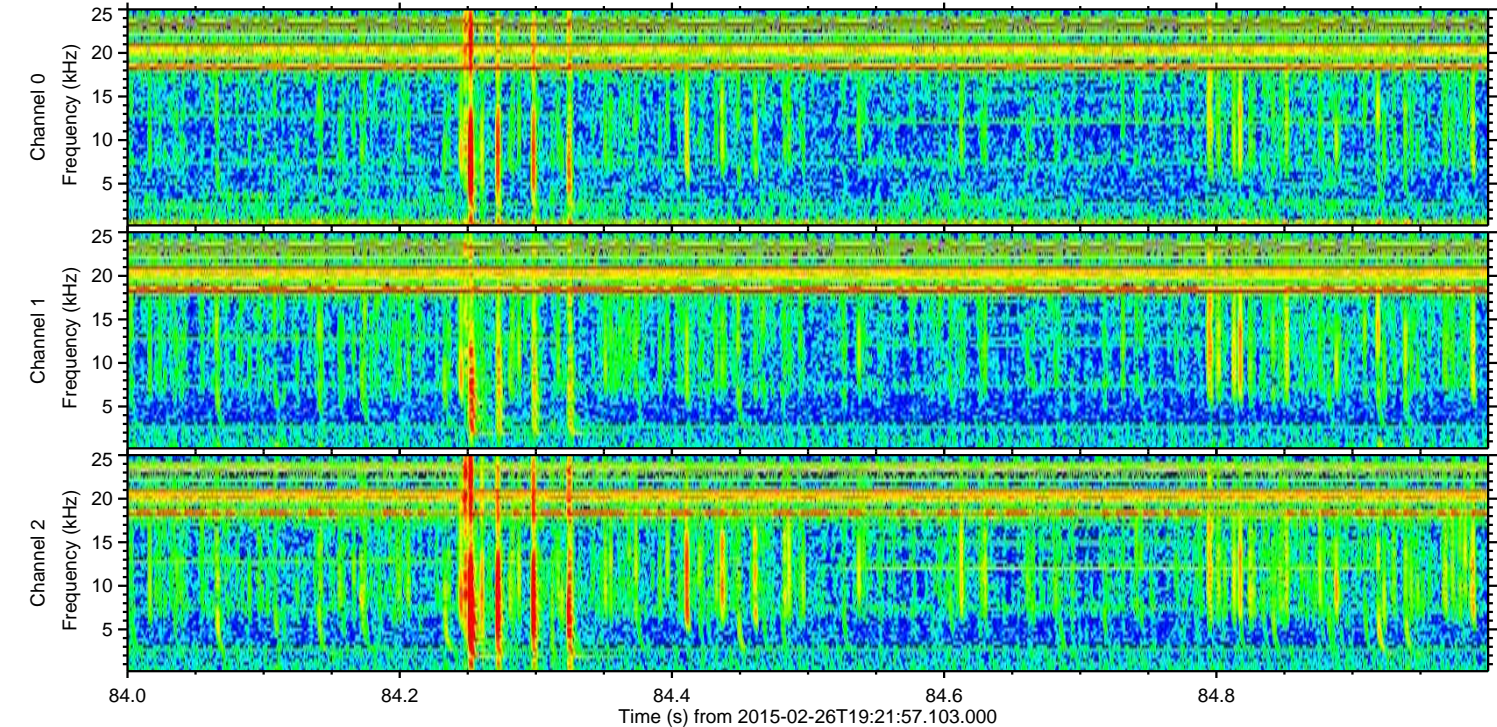
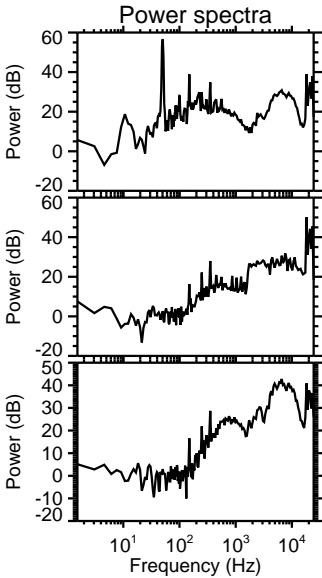
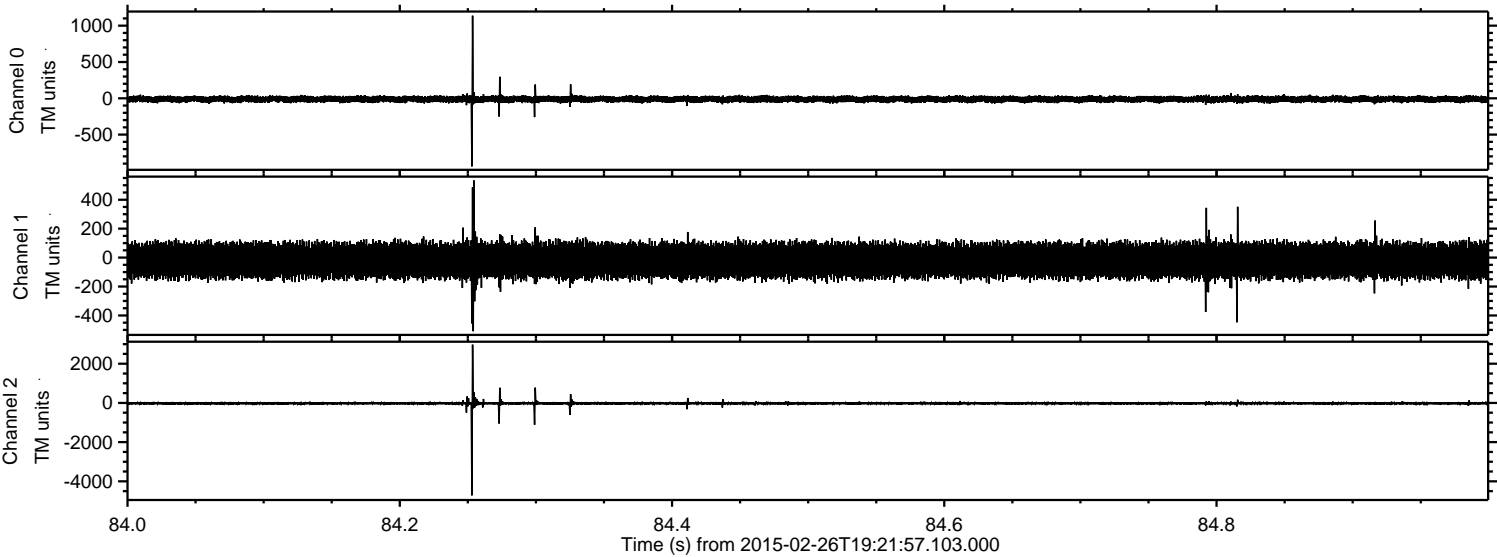



ELMAVAN 3D WAVEFORMS (Measured data sampled at 50 kHz) 49806 packets of 144 samples from 2015-02-26T19:21:57.103.000. Part 34/144

Processed Wed Mar 4 10:10:29 2015 by ELM ver.2012-10-06 from 001\_\_elm20150226\_192156\_\_dat00.bin

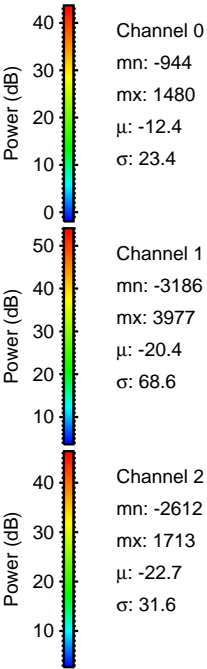
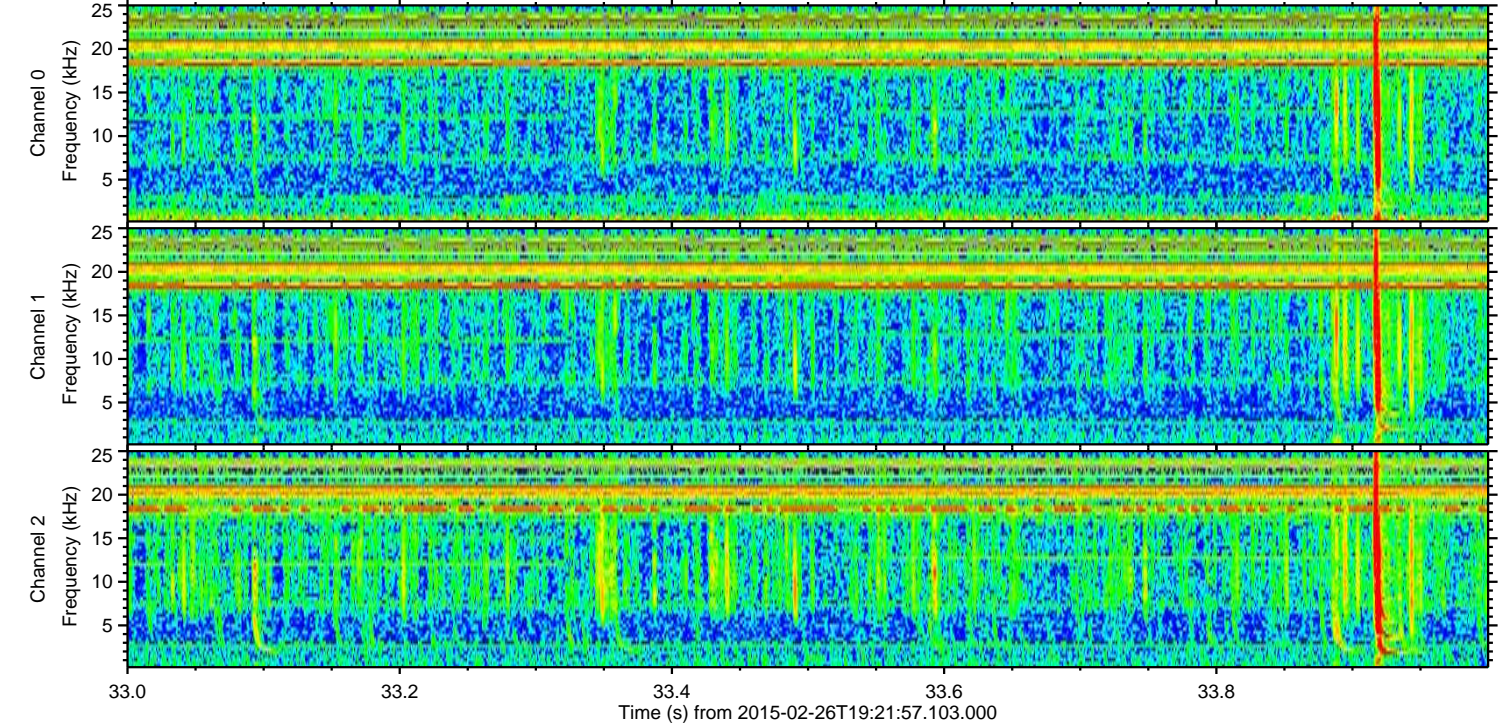
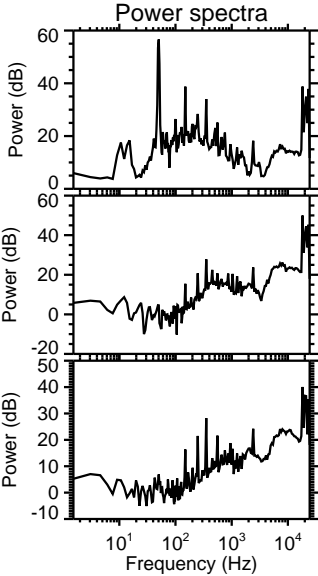
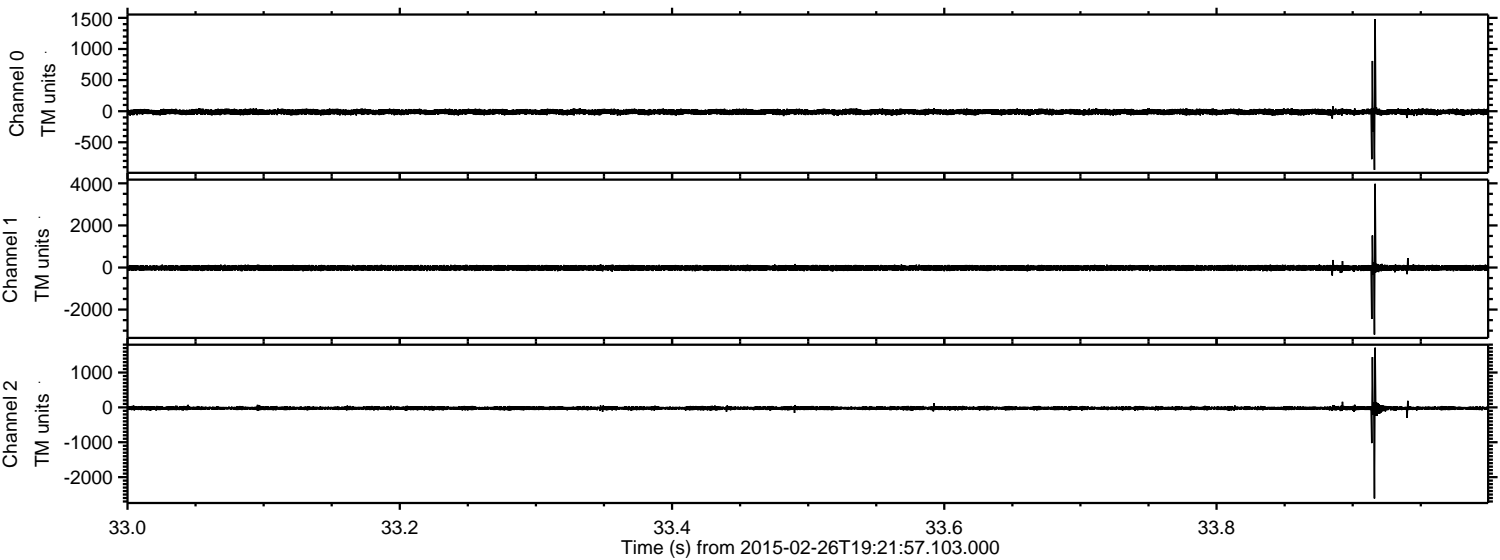



Processed Wed Mar 4 10:10:30 2015 by ELM ver.2012-10-06 from 001\_\_elm20150226\_192156\_\_dat00.bin

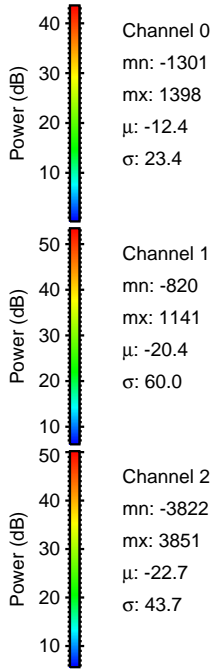
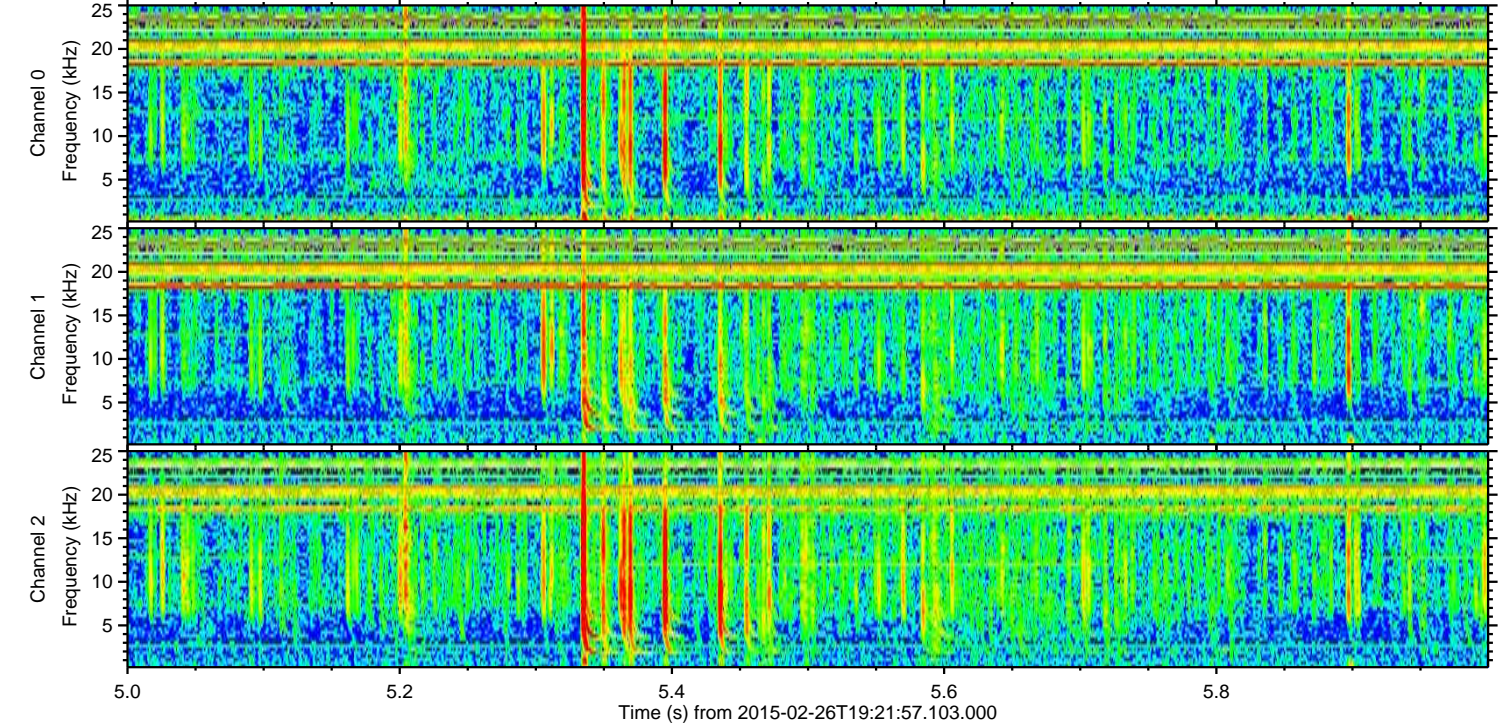
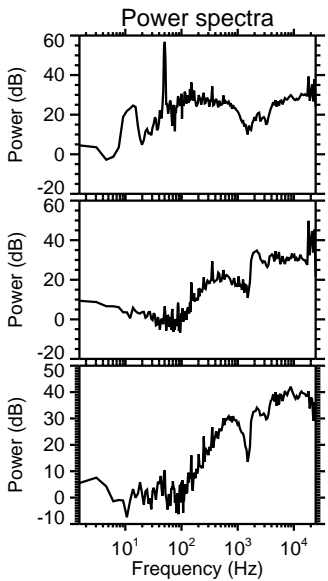
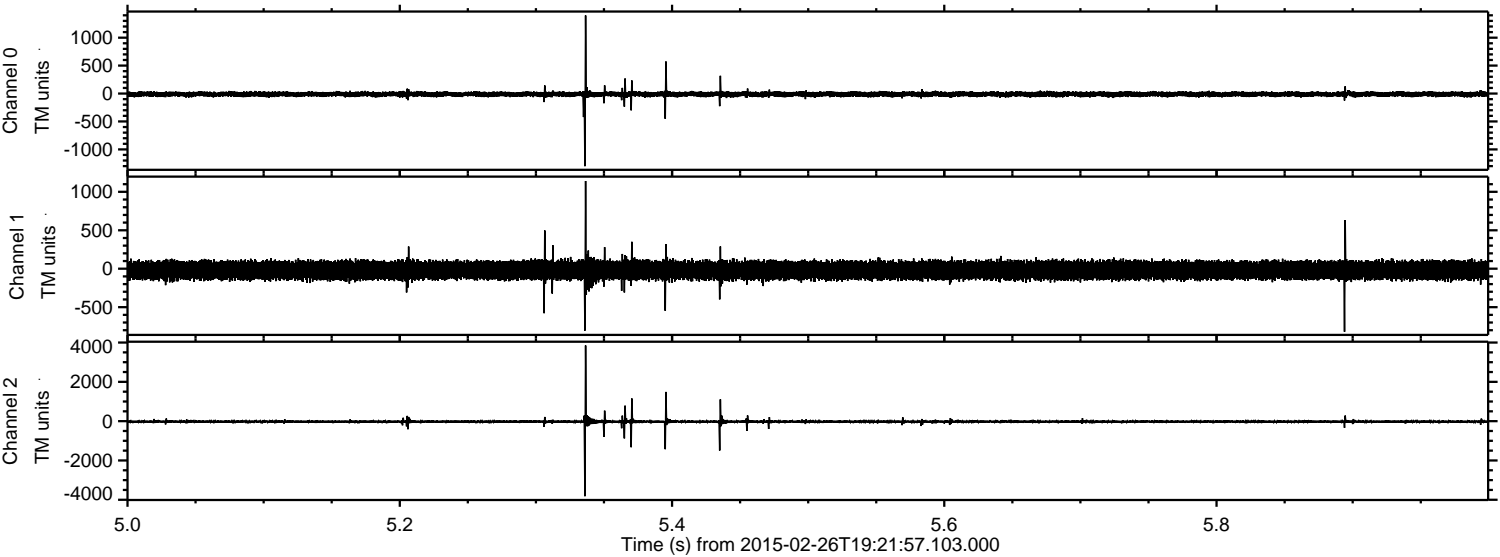



Processed Wed Mar 4 10:10:31 2015 by ELM ver.2012-10-06 from 001\_\_elm20150226\_192156\_\_dat00.bin

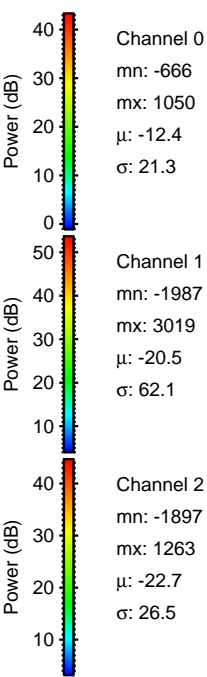
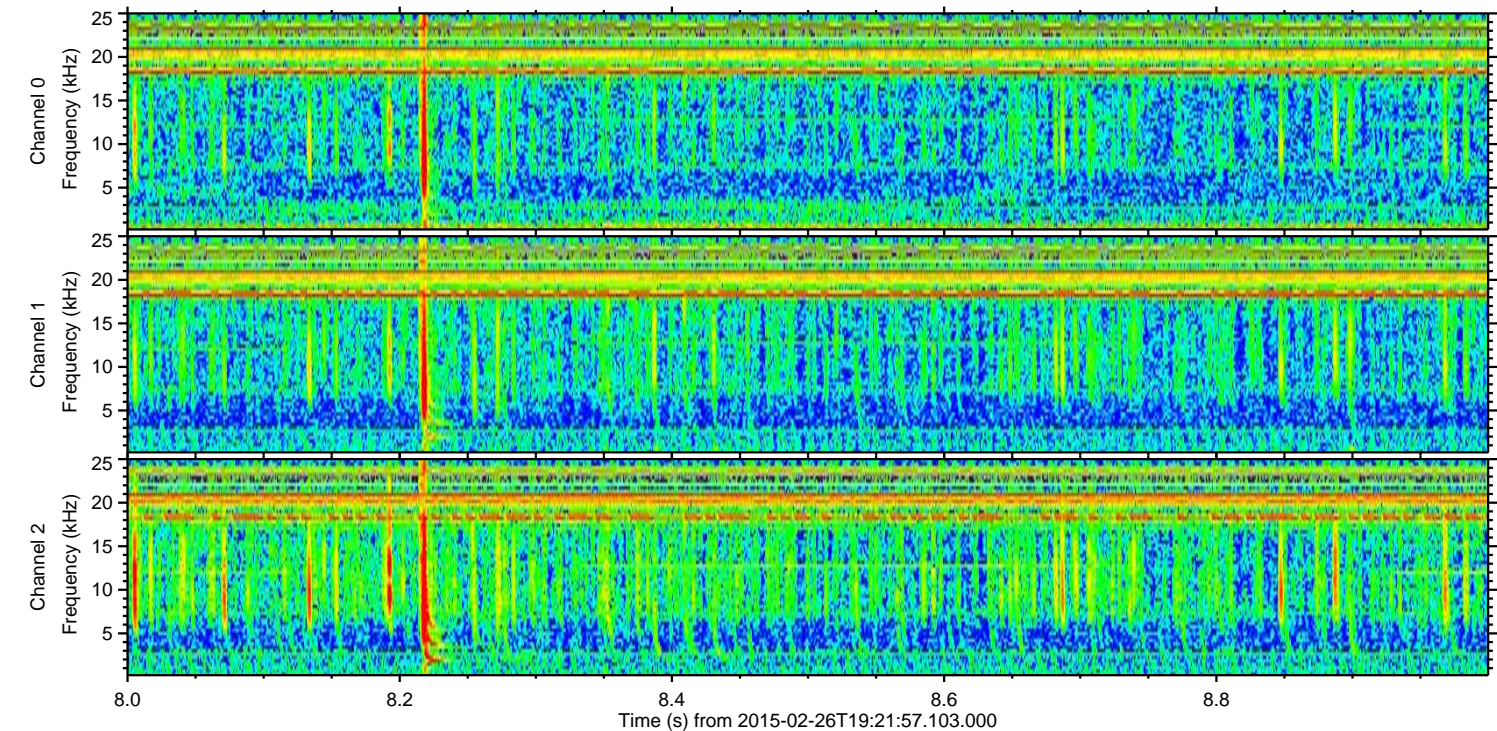
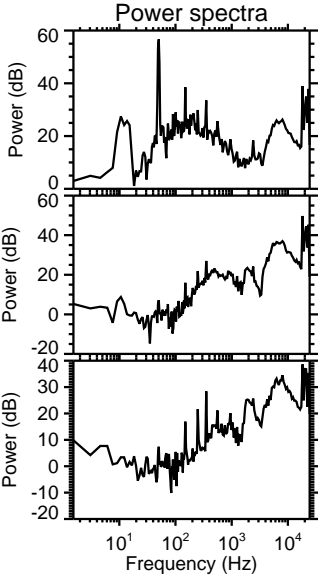
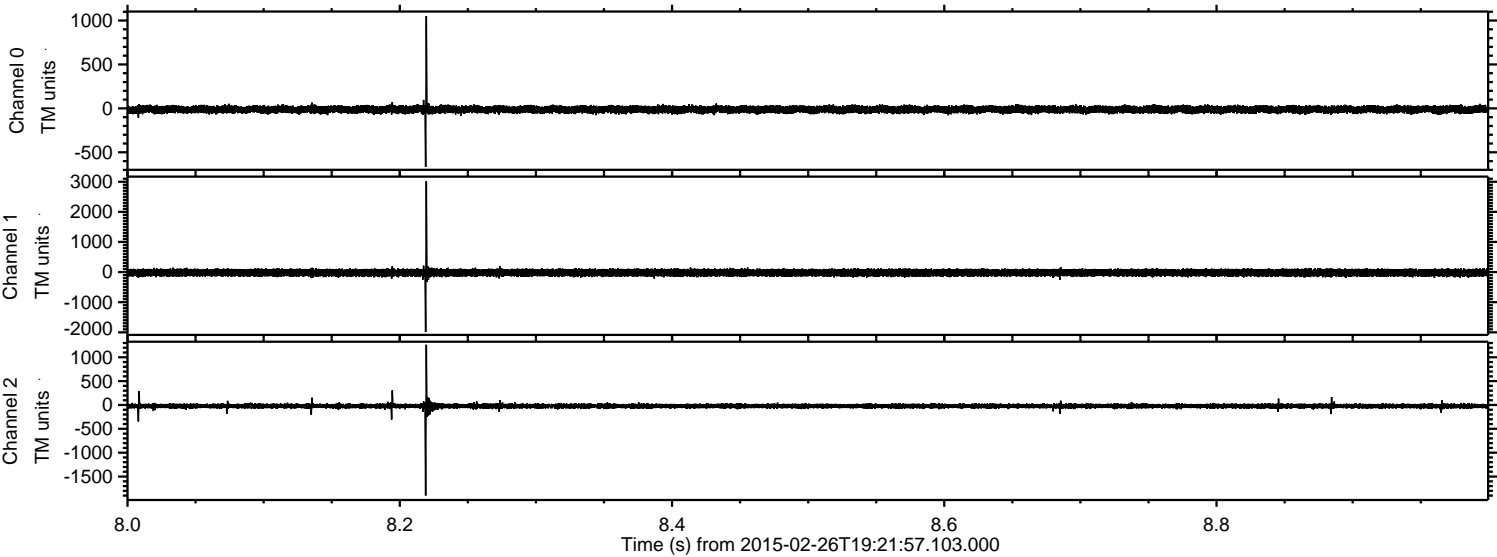



ELMAVAN 3D WAVEFORMS (Measured data sampled at 50 kHz) 49806 packets of 144 samples from 2015-02-26T19:21:57.103.000. Part 140/144

Processed Wed Mar 4 10:10:32 2015 by ELM ver.2012-10-06 from 001\_\_elm20150226\_192156\_\_dat00.bin

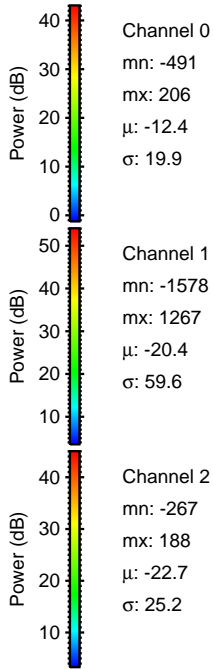
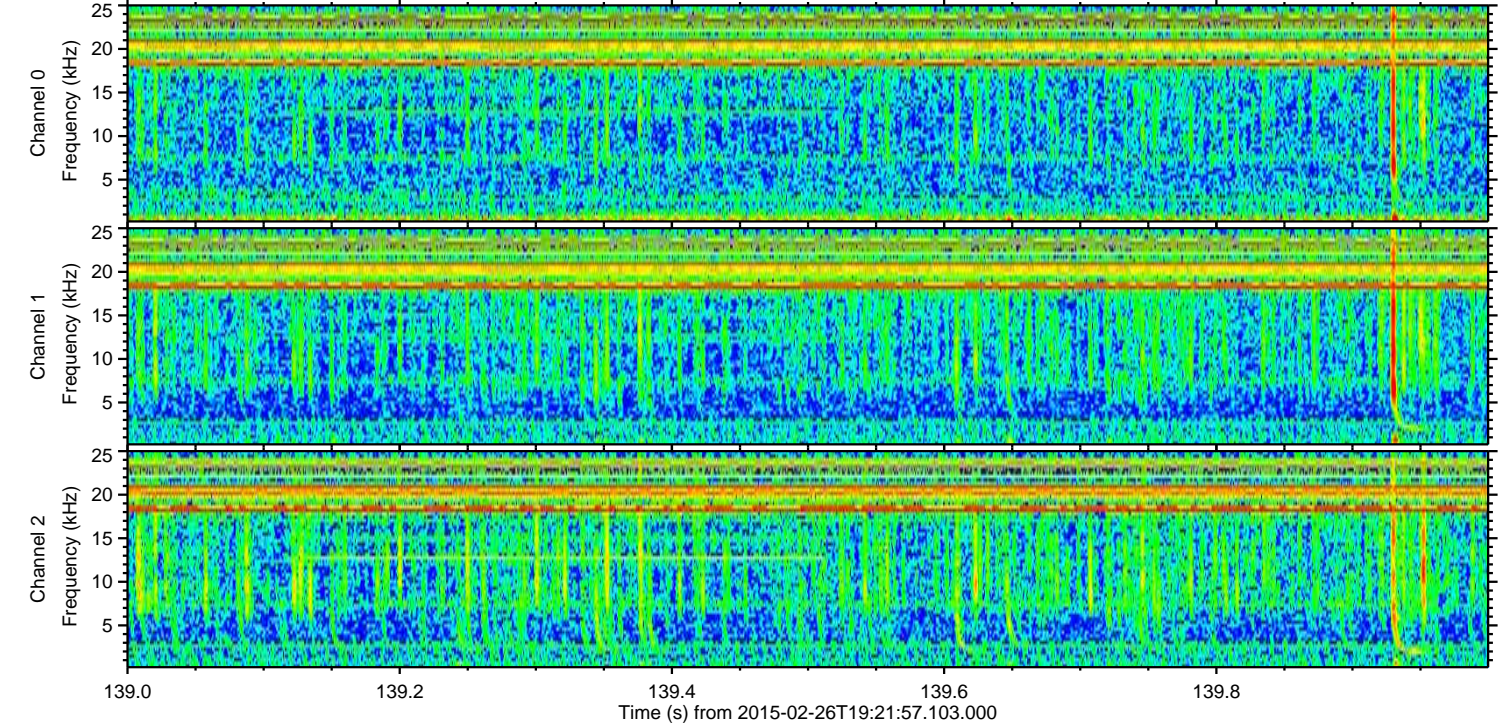
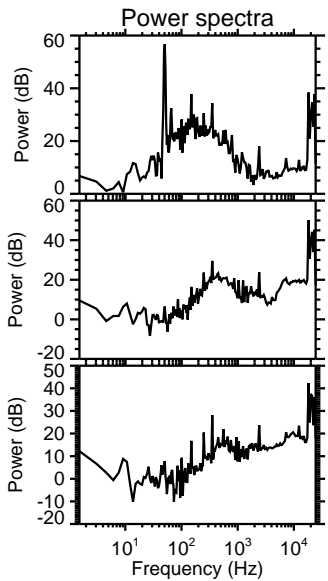
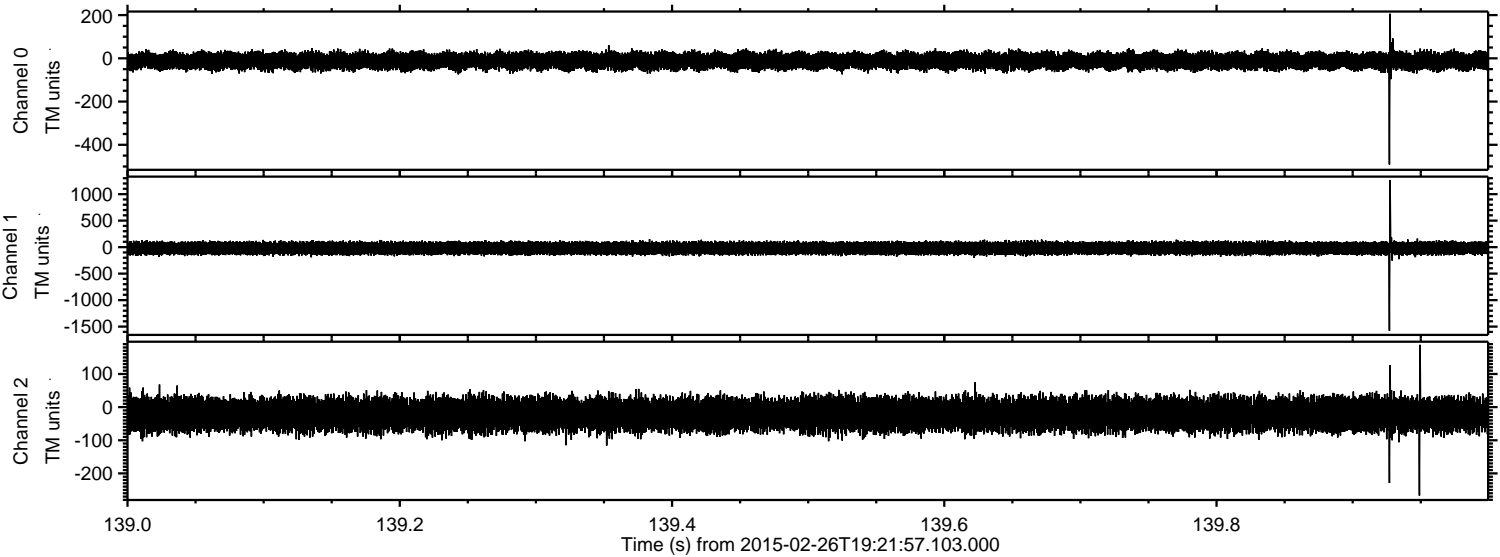

Channel 0  
mn: -491  
mx: 206  
 $\mu$ : -12.4  
 $\sigma$ : 19.9

Channel 1  
mn: -1578  
mx: 1267  
 $\mu$ : -20.4  
 $\sigma$ : 59.6

Channel 2  
mn: -267  
mx: 188  
 $\mu$ : -22.7  
 $\sigma$ : 25.2



Processed Wed Mar 4 10:10:33 2015 by ELM ver.2012-10-06 from 001\_\_elm20150226\_192156\_\_dat00.bin

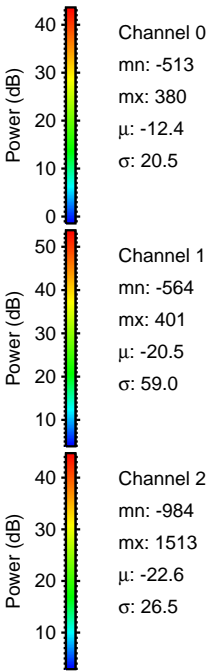
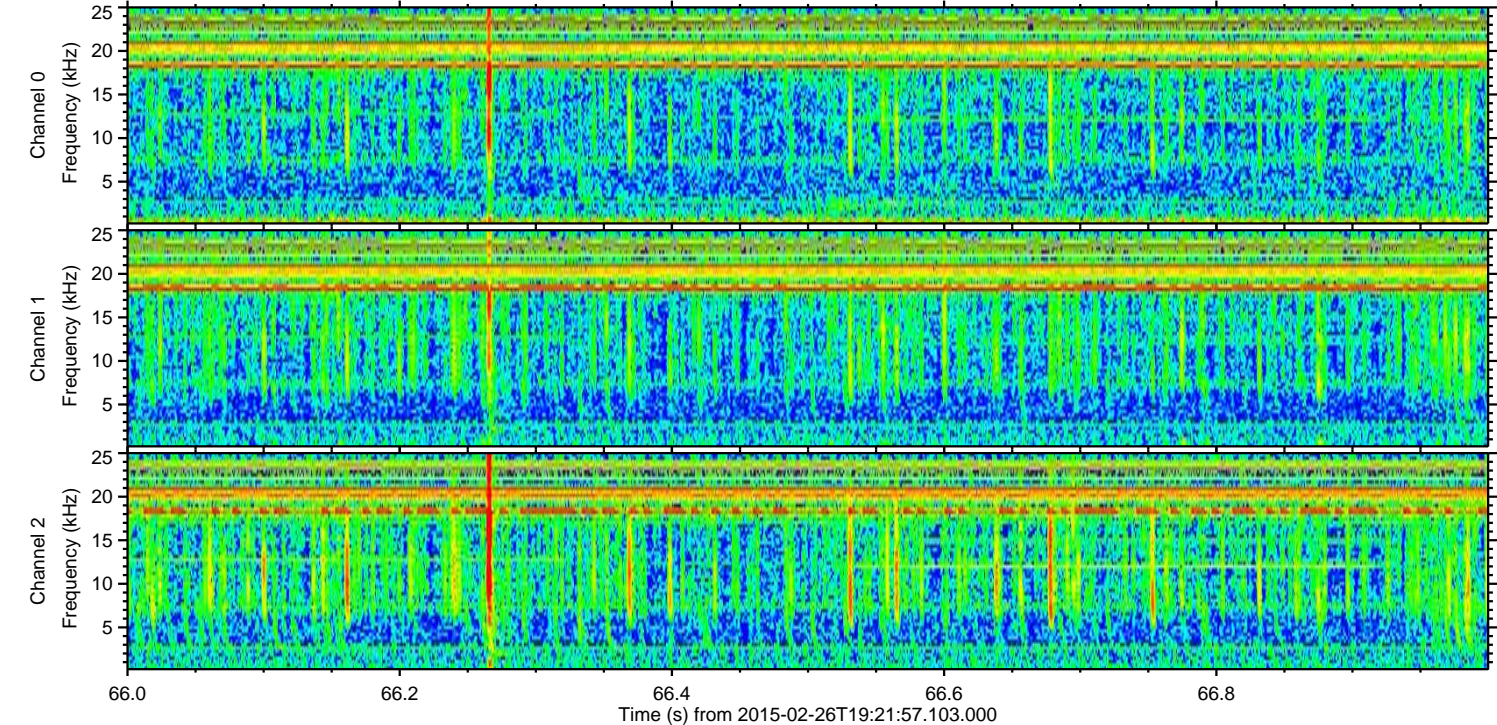
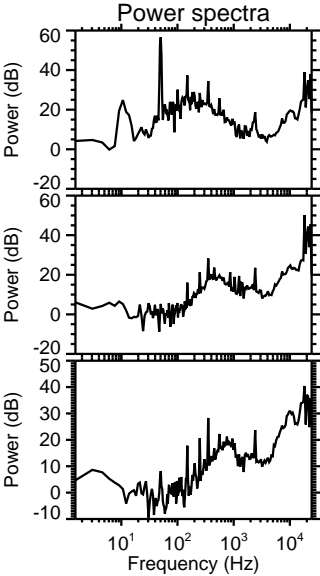
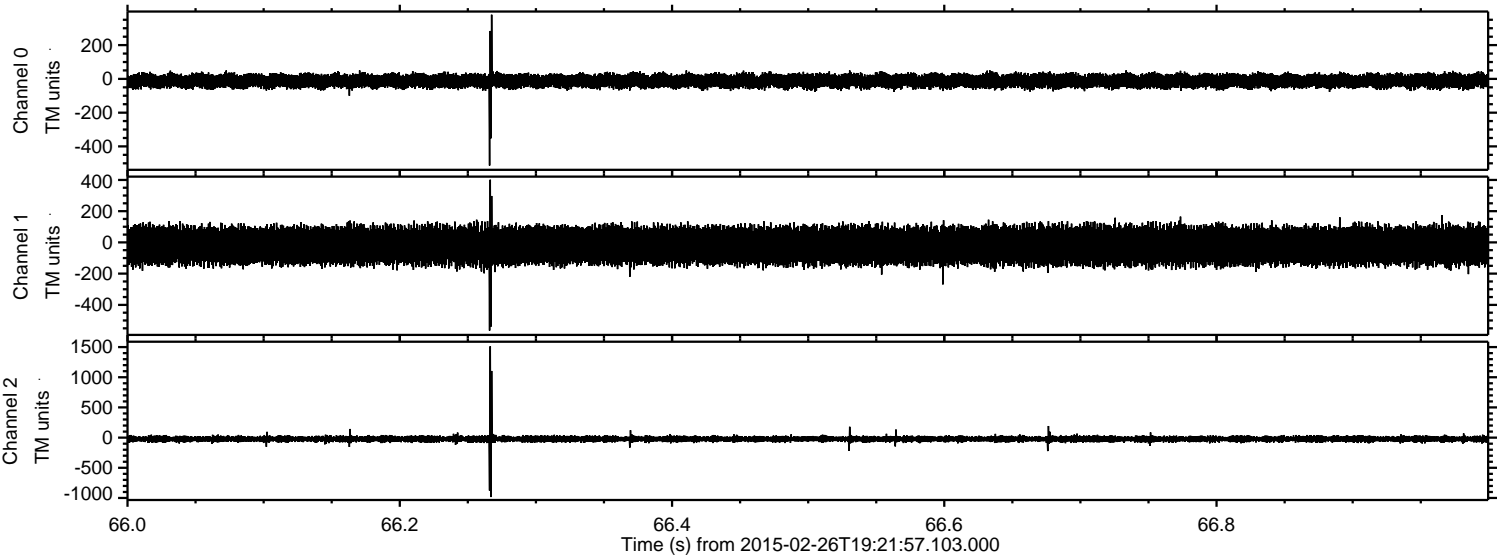



Processed Wed Mar 4 10:10:34 2015 by ELM ver.2012-10-06 from 001\_\_elm20150226\_192156\_\_dat00.bin

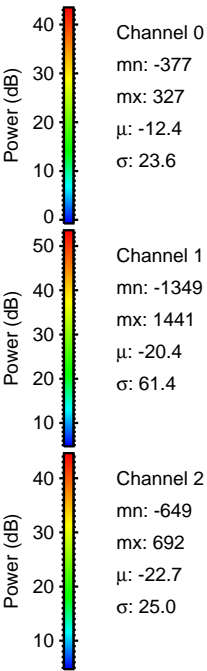
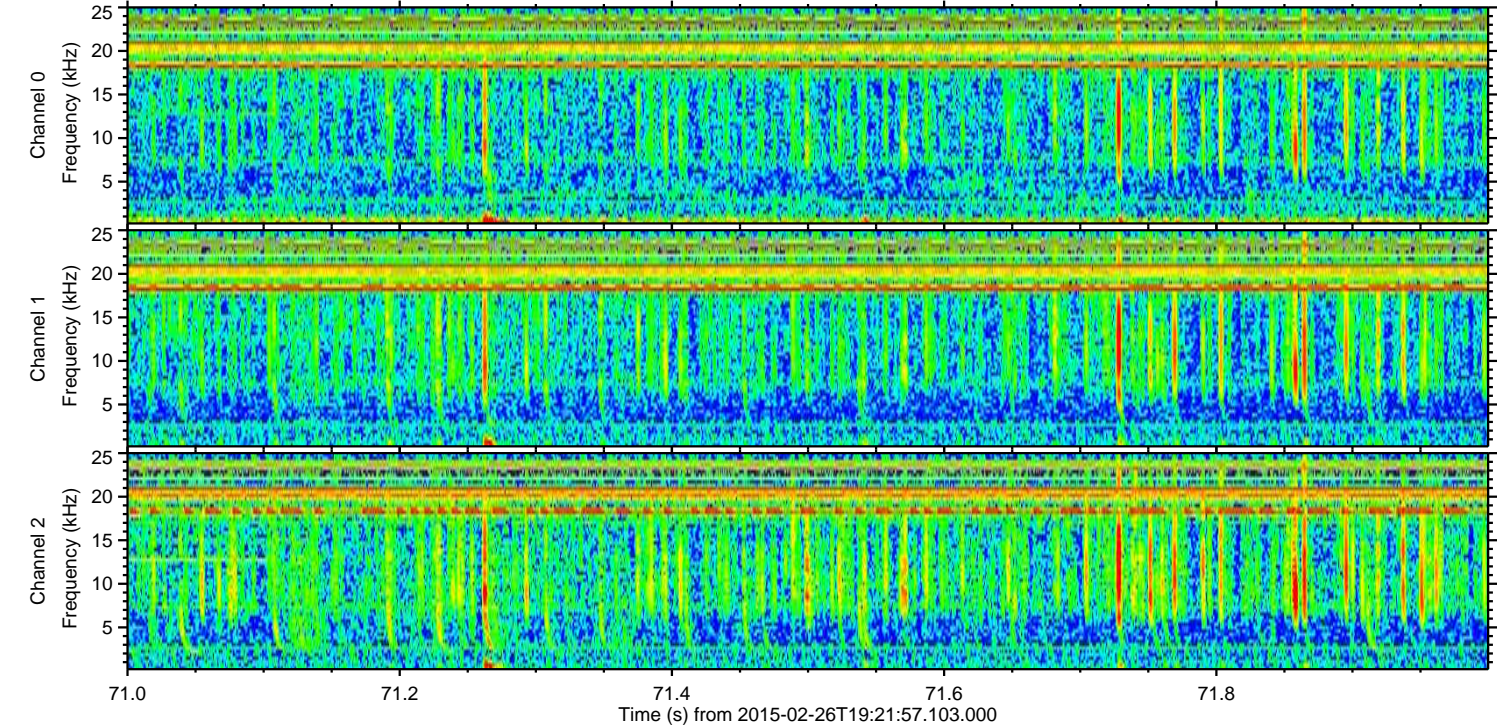
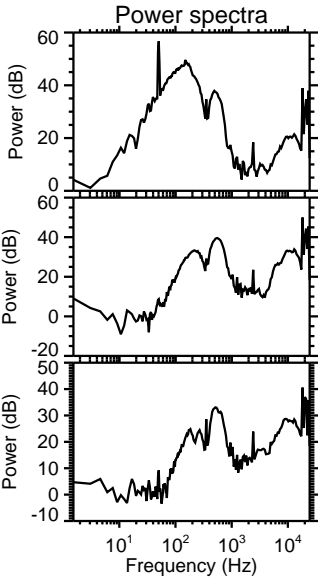
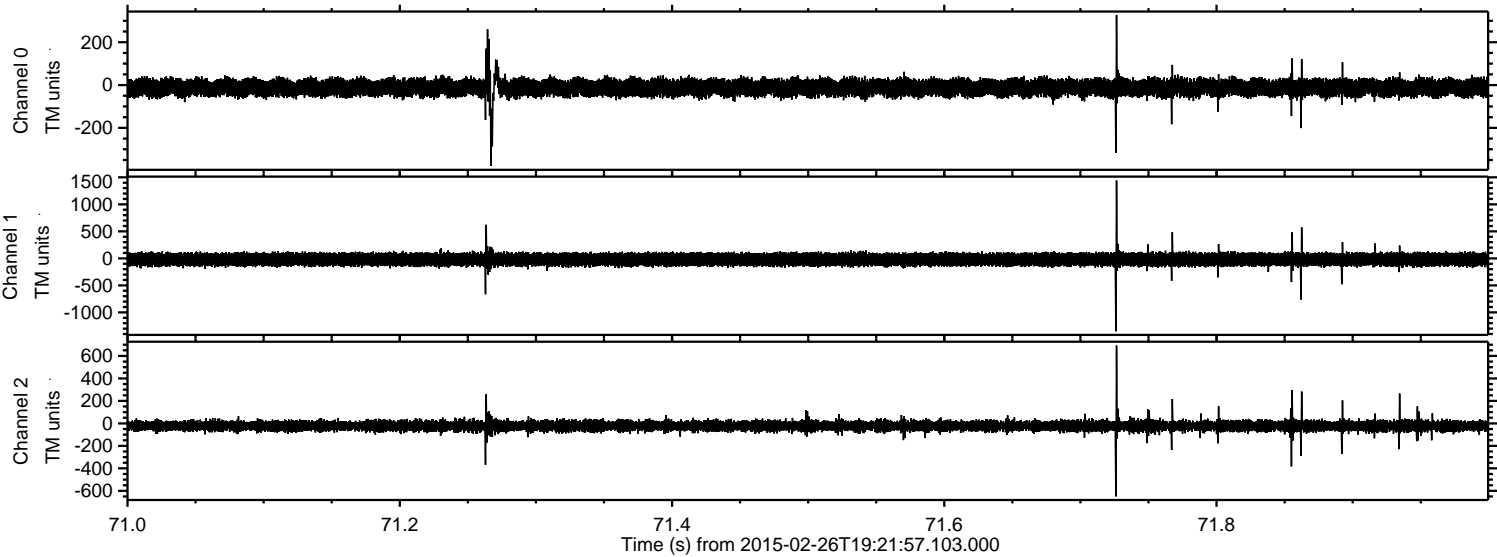



Processed Wed Mar 4 10:10:34 2015 by ELM ver.2012-10-06 from 001\_\_elm20150226\_192156\_\_dat00.bin

