

ELMAVAN 3D WAVEFORMS (Measured data sampled at 50 kHz) 49805 packets of 144 samples from 2015-02-26T18:06:54.750.000.

Processed Wed Mar 4 09:30:00 2015 by ELM ver.2012-10-06 from 001__elm20150226_180653__dat00.bin

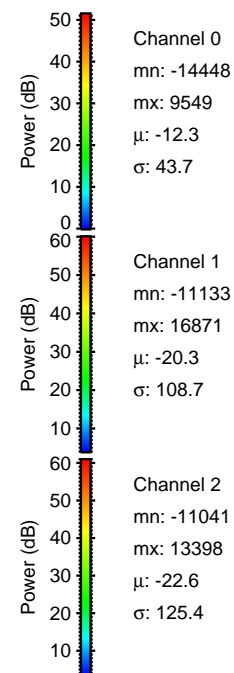
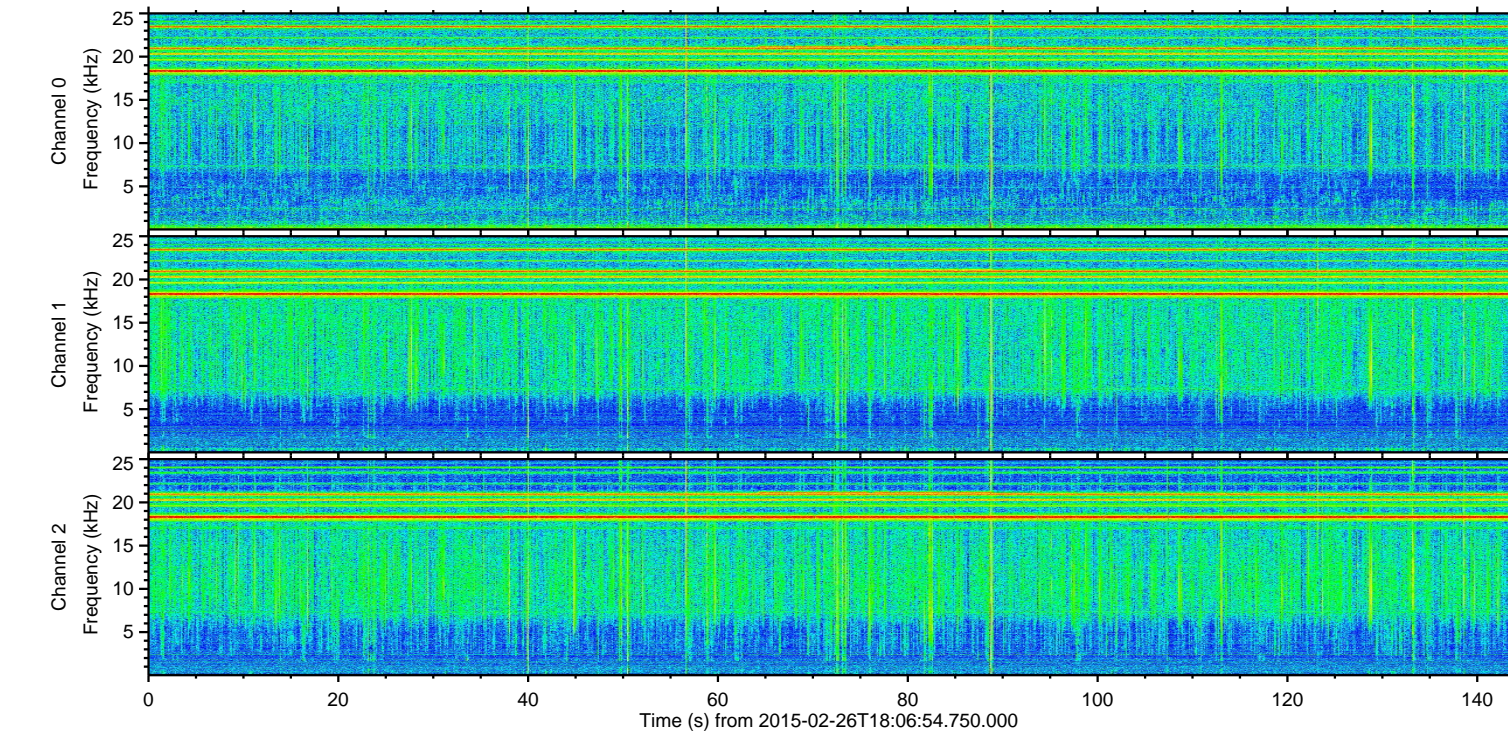
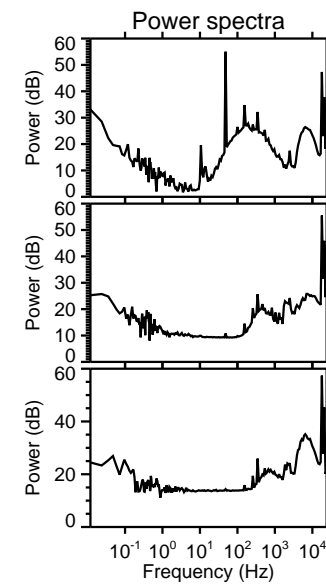
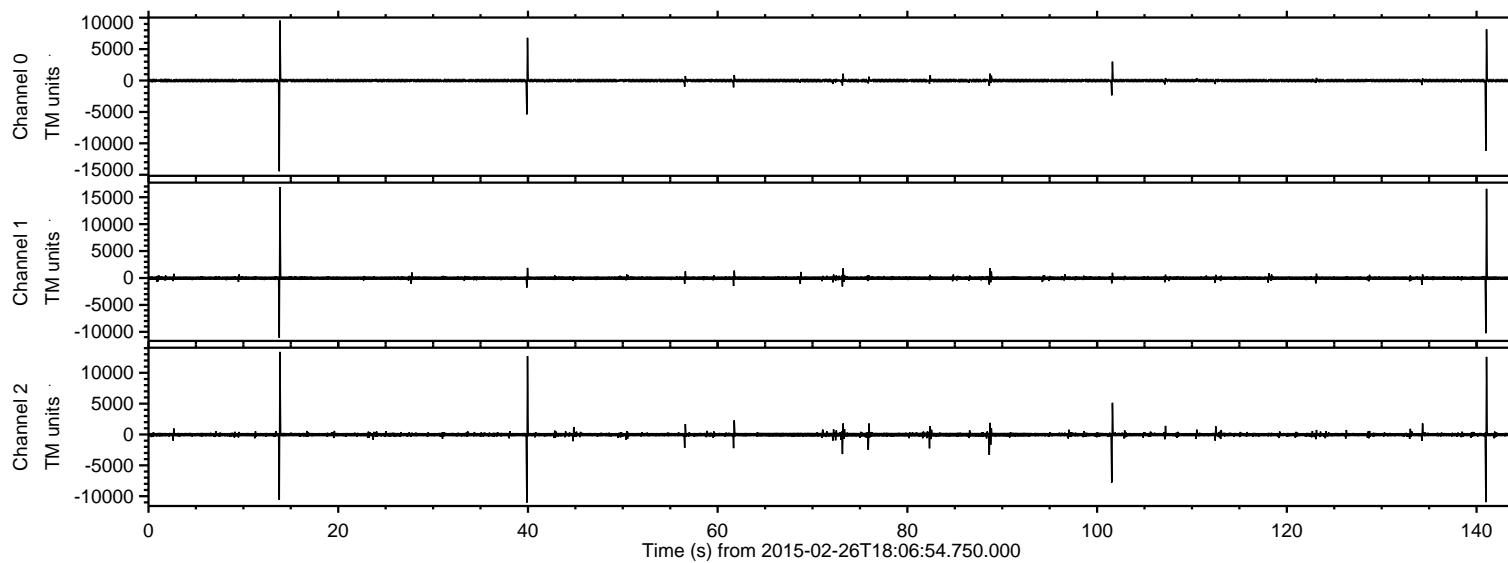

ELMAVAN 3D WAVEFORMS (Measured data sampled at 50 kHz) 49805 packets of 144 samples from 2015-02-26T18:06:54.750.000. Part 14/144

Processed Wed Mar 4 09:30:11 2015 by ELM ver.2012-10-06 from 001__elm20150226_180653__dat00.bin

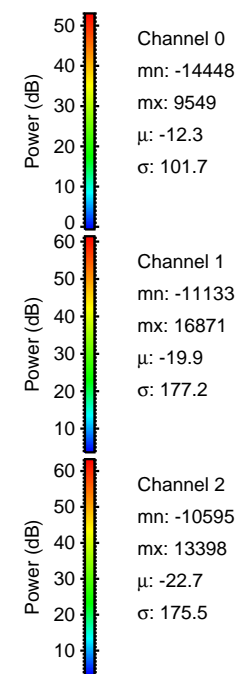
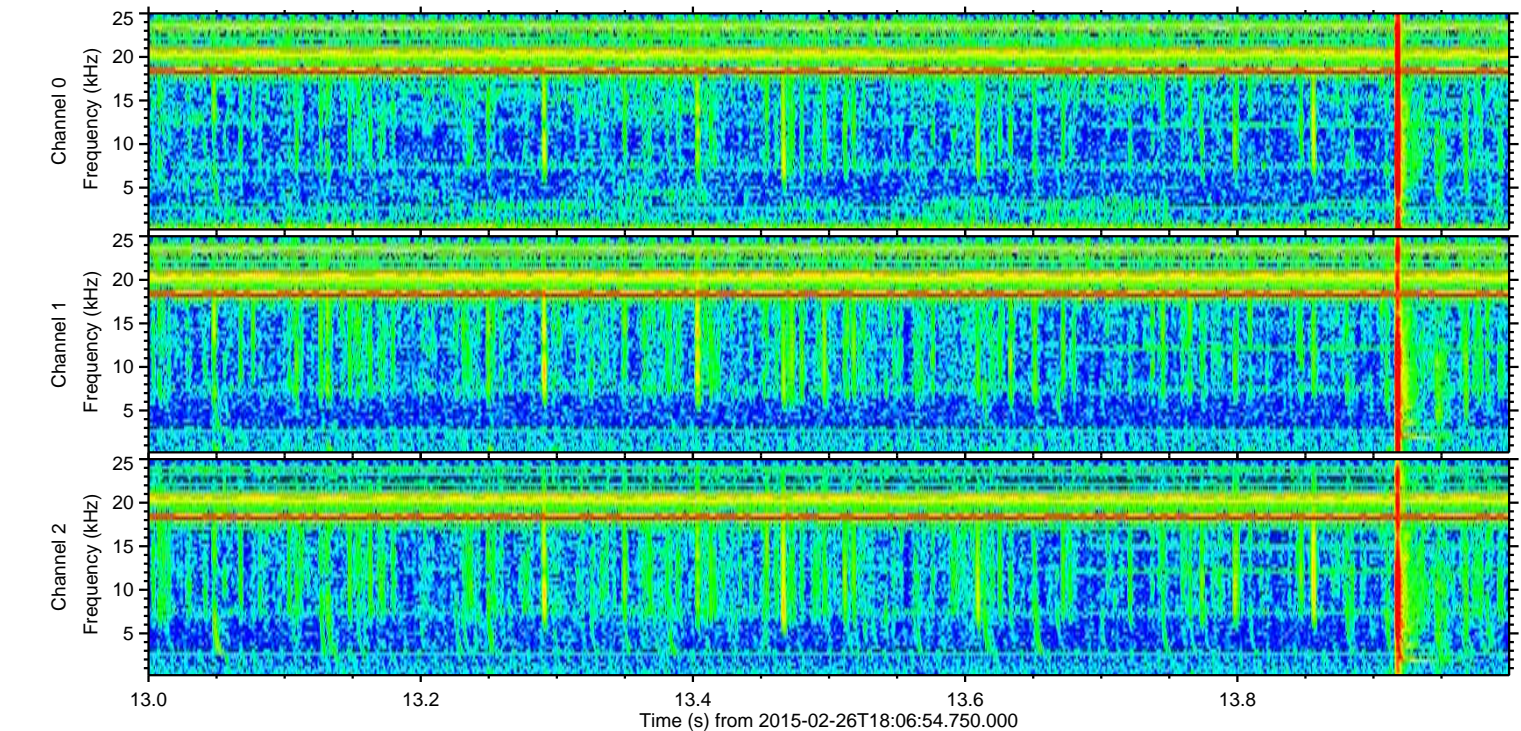
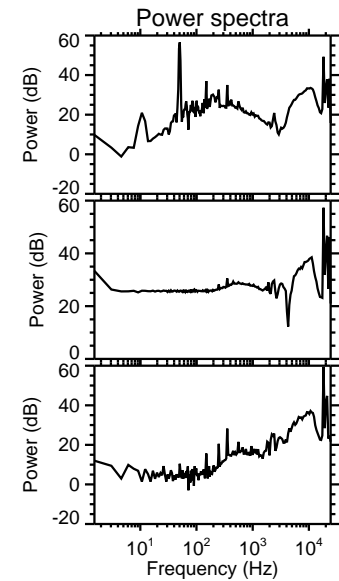
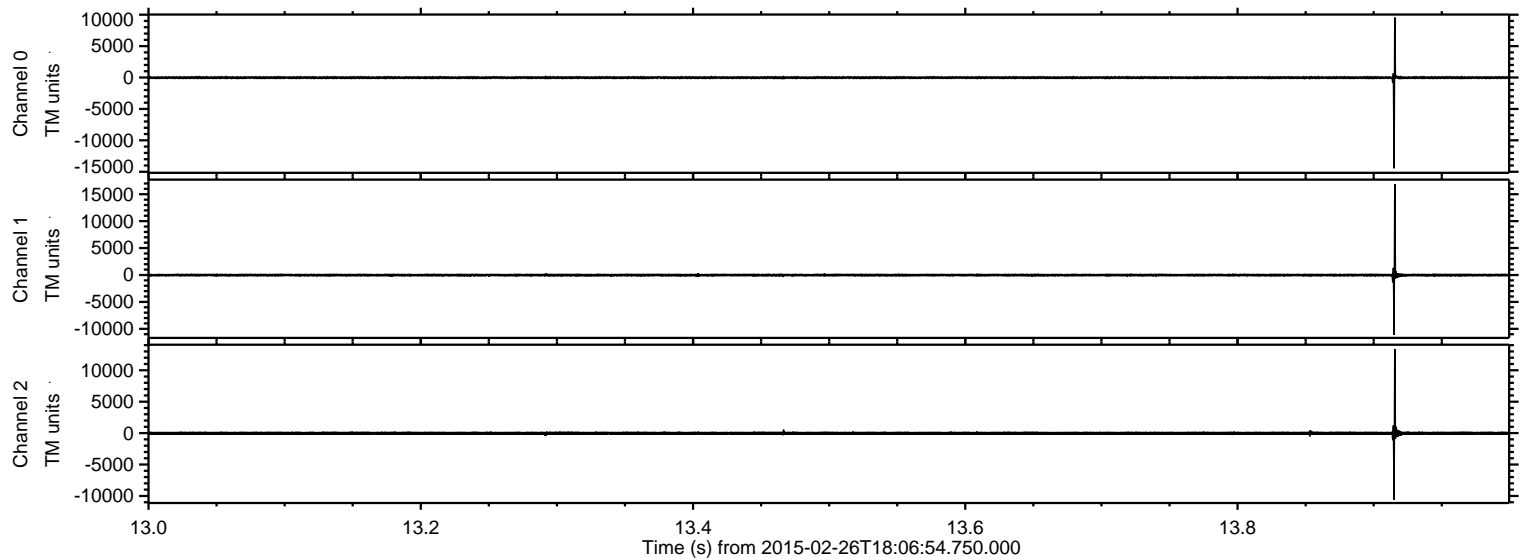

ELMAVAN 3D WAVEFORMS (Measured data sampled at 50 kHz) 49805 packets of 144 samples from 2015-02-26T18:06:54.750.000. Part 142/144

Processed Wed Mar 4 09:30:12 2015 by ELM ver.2012-10-06 from 001__elm20150226_180653__dat00.bin

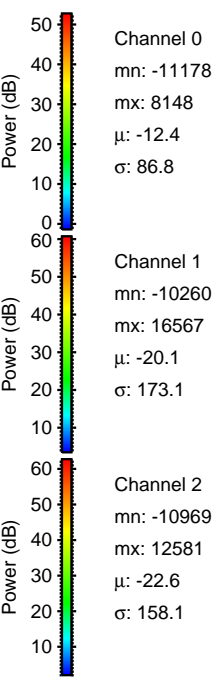
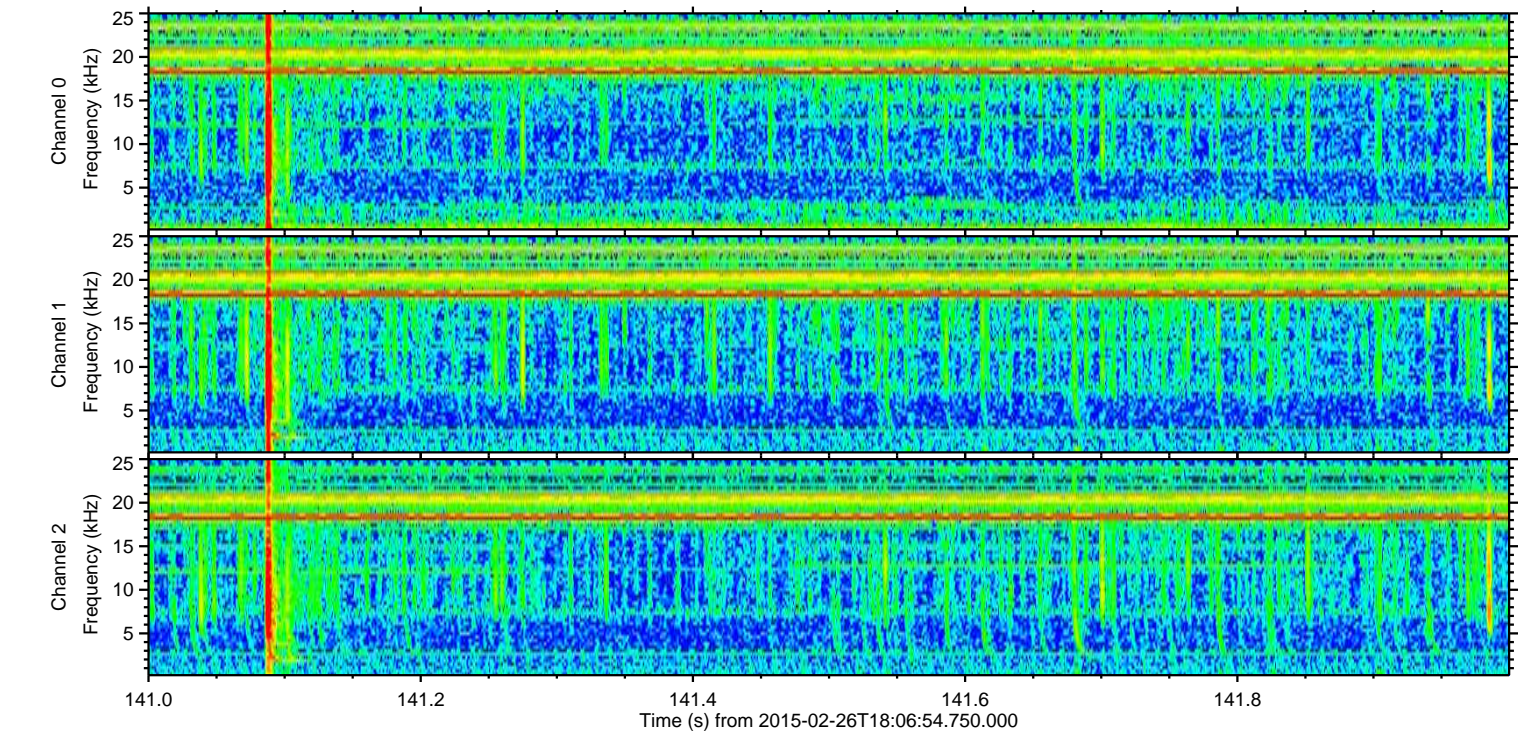
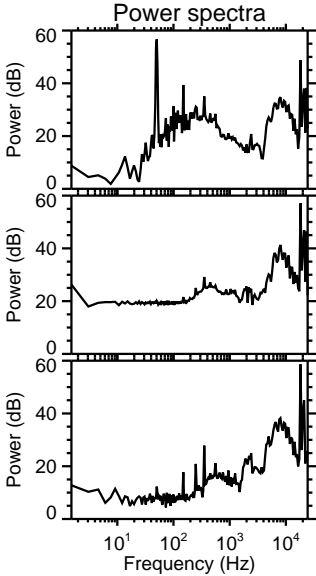
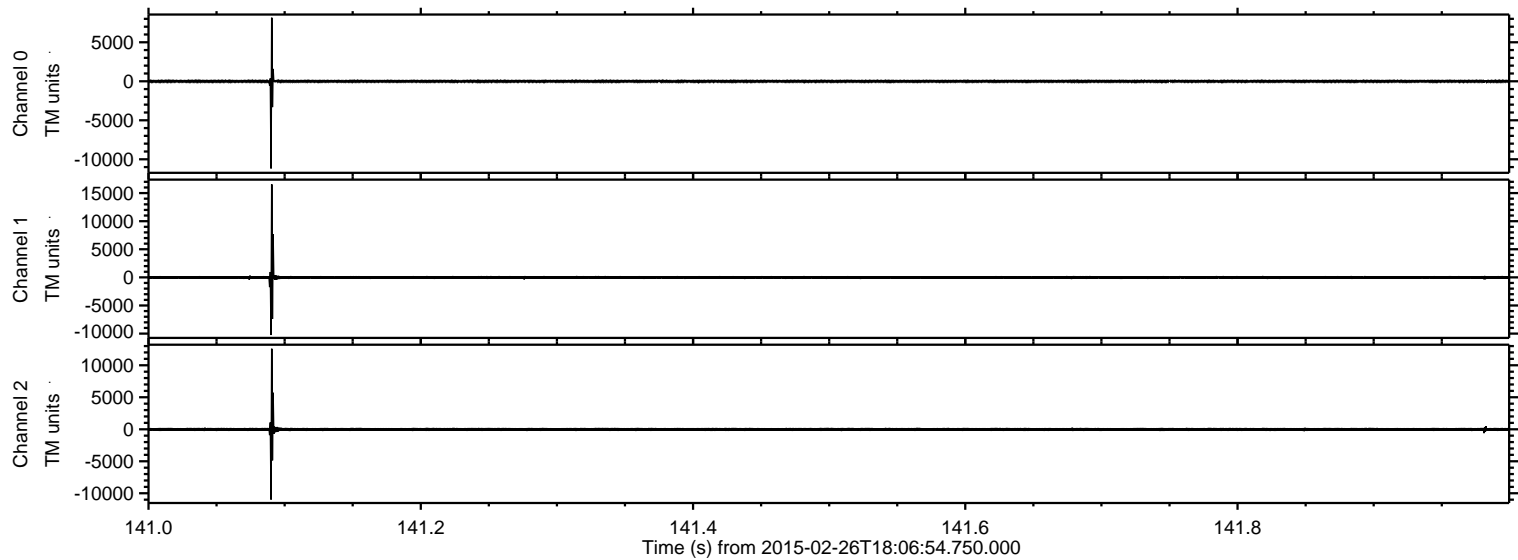

ELMAVAN 3D WAVEFORMS (Measured data sampled at 50 kHz) 49805 packets of 144 samples from 2015-02-26T18:06:54.750.000. Part 40/144

Processed Wed Mar 4 09:30:13 2015 by ELM ver.2012-10-06 from 001__elm20150226_180653__dat00.bin

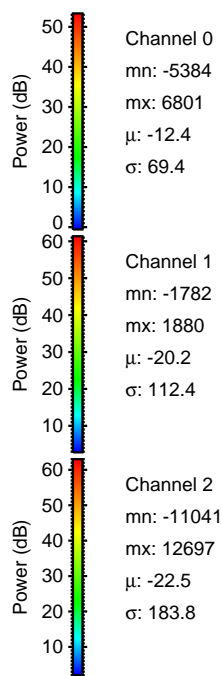
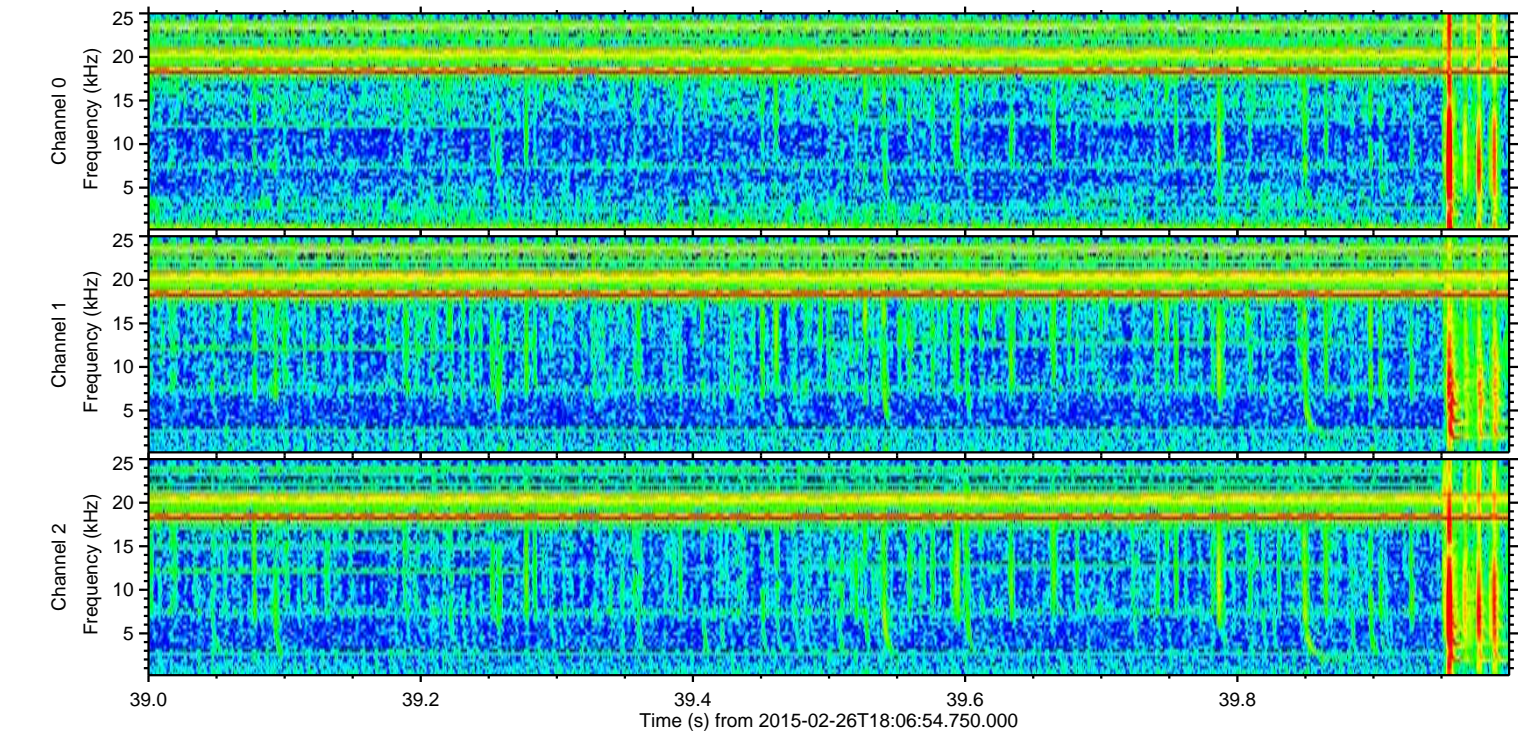
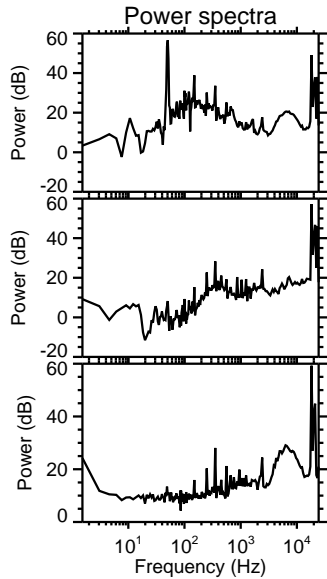
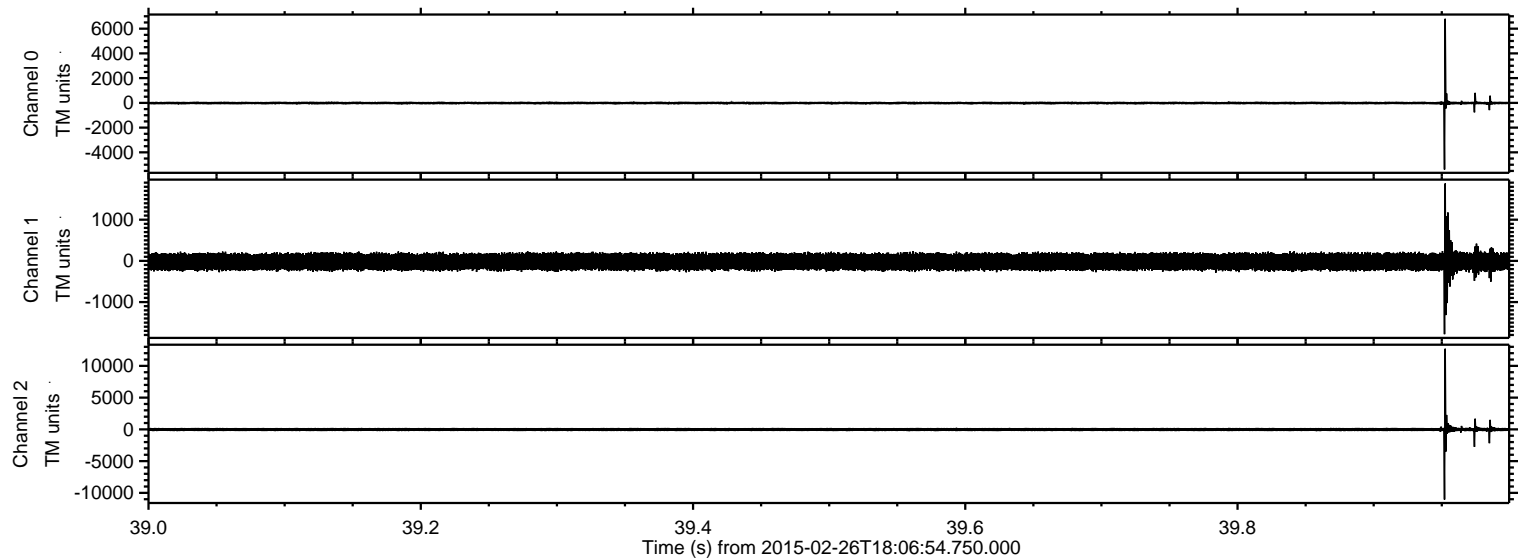

ELMAVAN 3D WAVEFORMS (Measured data sampled at 50 kHz) 49805 packets of 144 samples from 2015-02-26T18:06:54.750.000. Part 102/144

Processed Wed Mar 4 09:30:14 2015 by ELM ver.2012-10-06 from 001__elm20150226_180653__dat00.bin

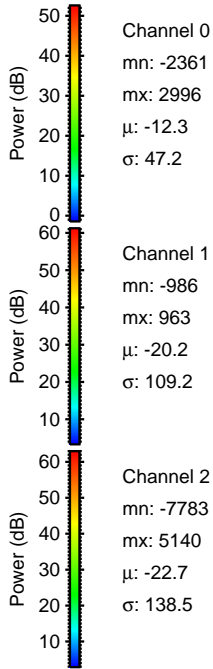
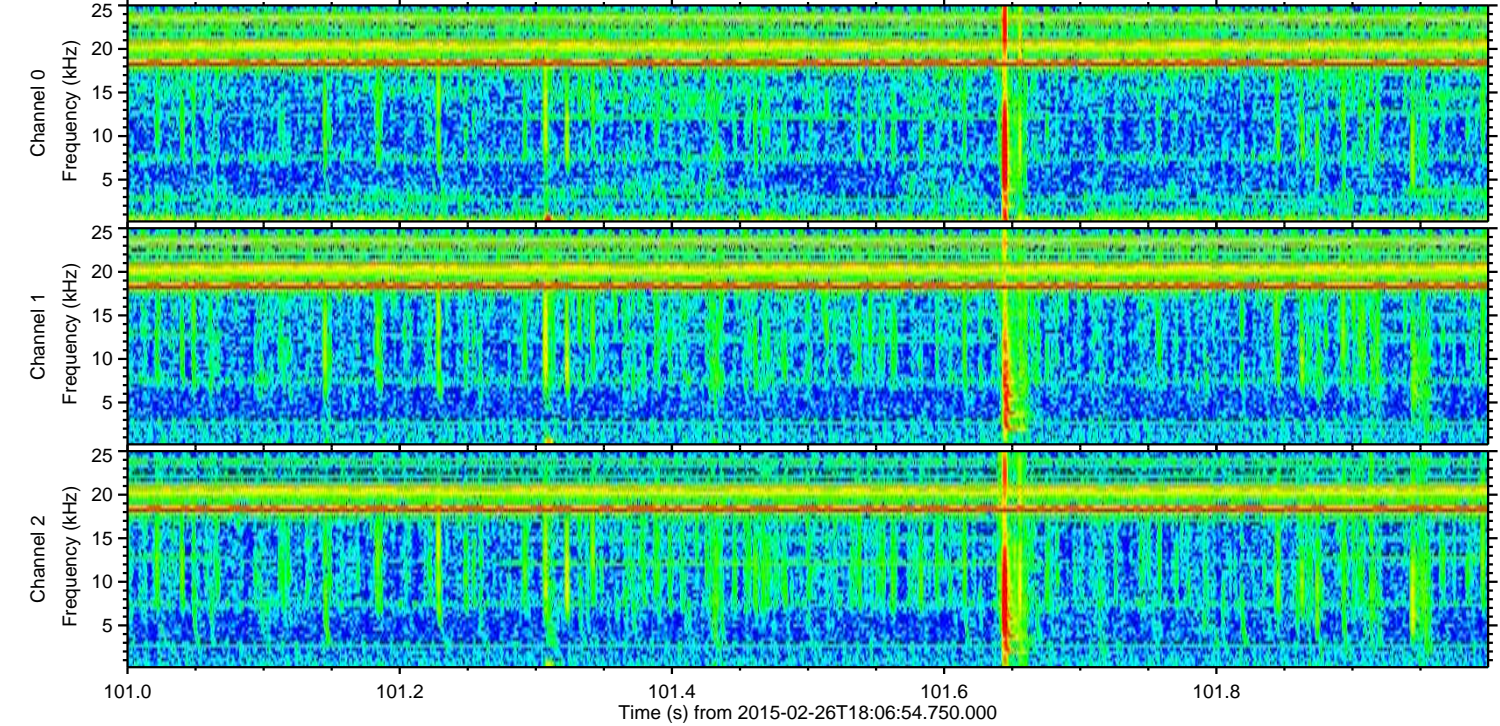
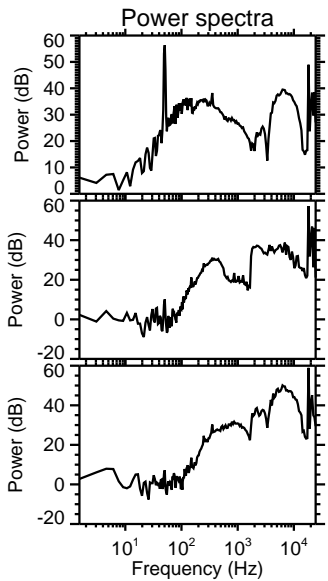
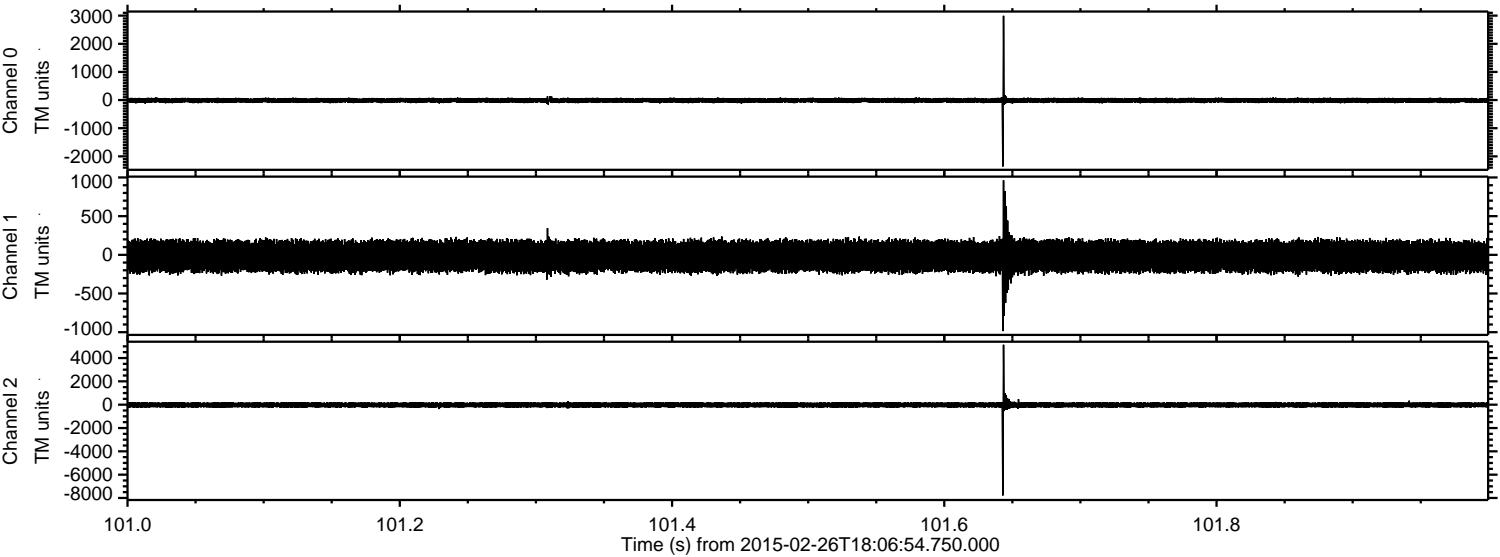

Processed Wed Mar 4 09:30:15 2015 by ELM ver.2012-10-06 from 001__elm20150226_180653__dat00.bin

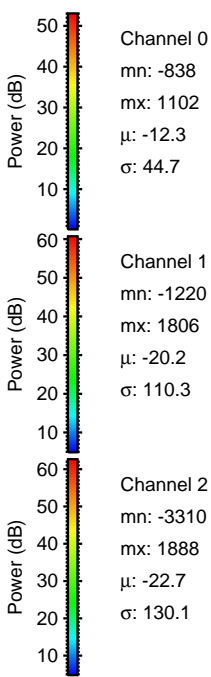
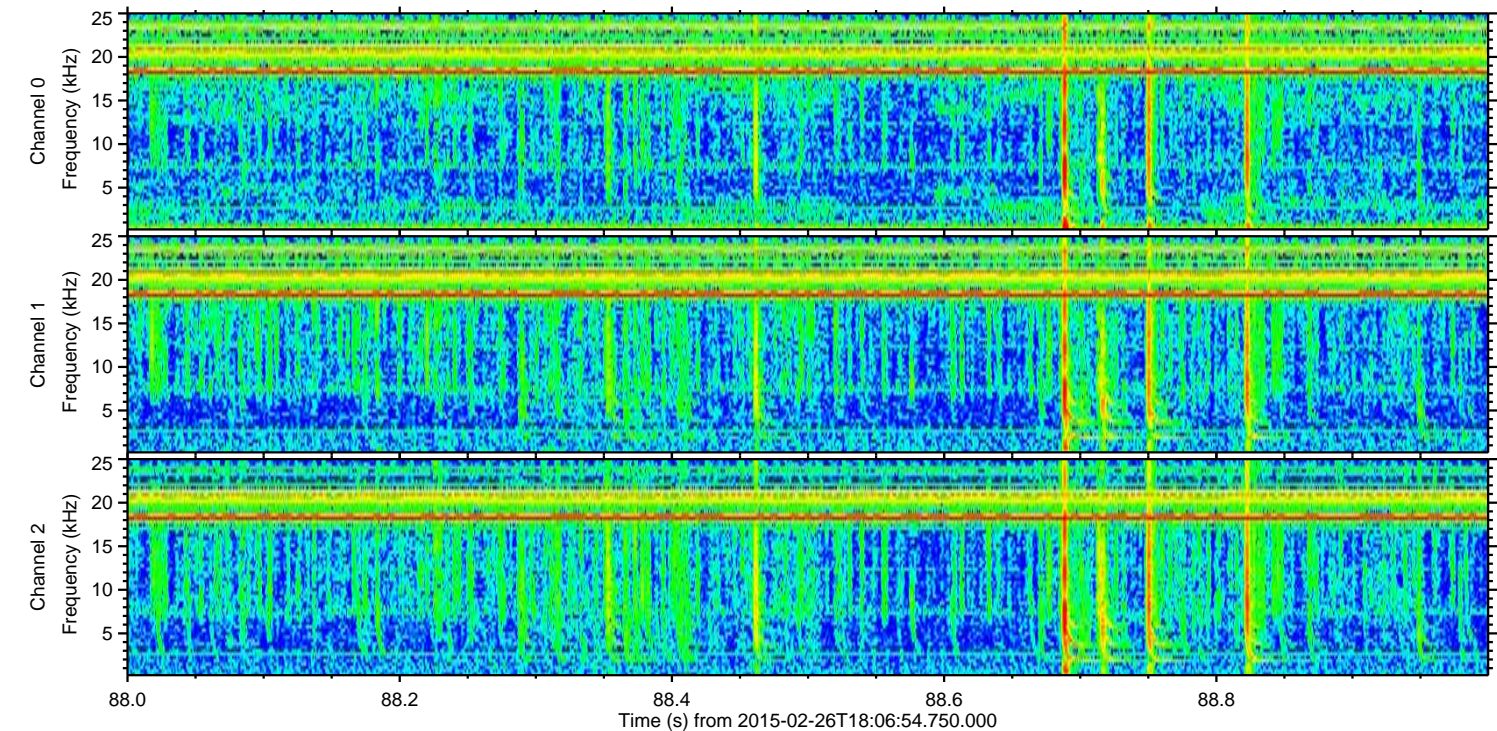
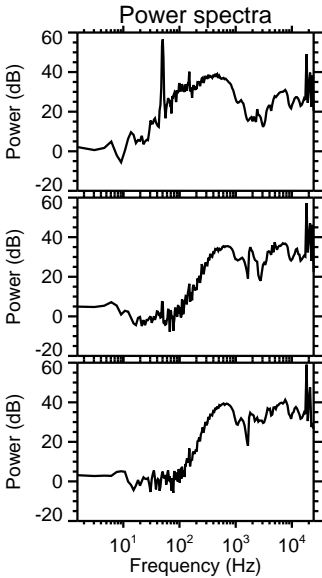
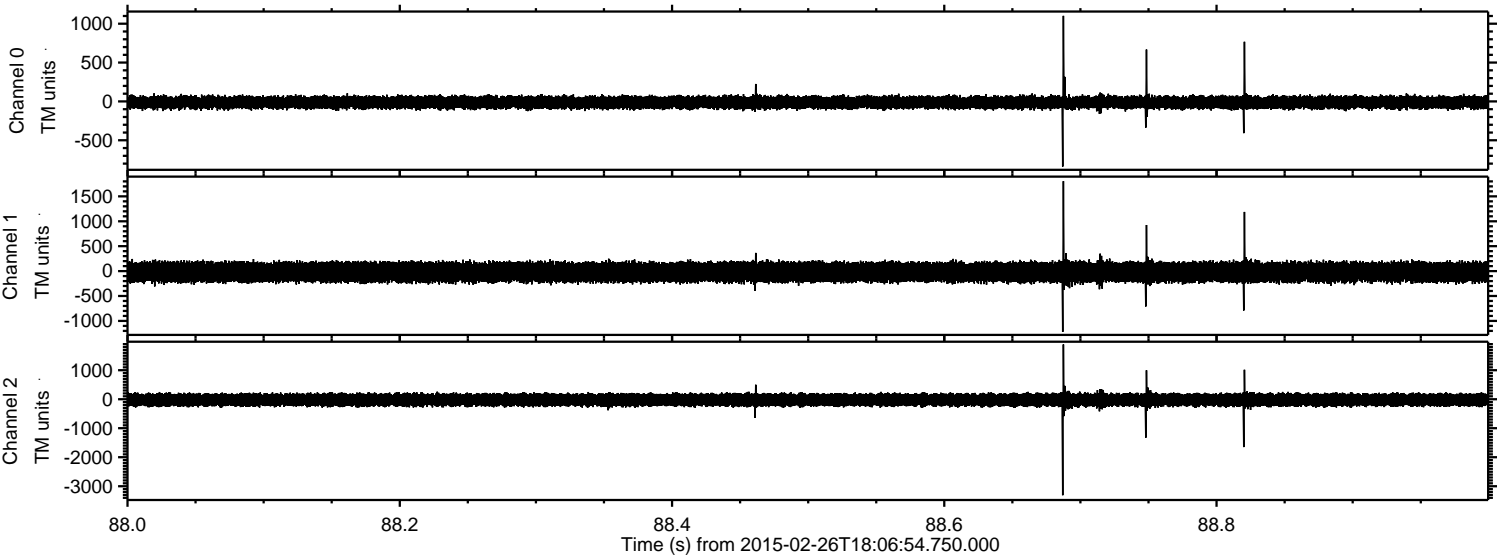

Channel 0
mn: -838
mx: 1102
 μ : -12.3
 σ : 44.7

Channel 1
mn: -1220
mx: 1806
 μ : -20.2
 σ : 110.3

Channel 2
mn: -3310
mx: 1888
 μ : -22.7
 σ : 130.1

Processed Wed Mar 4 09:30:16 2015 by ELM ver.2012-10-06 from 001__elm20150226_180653__dat00.bin

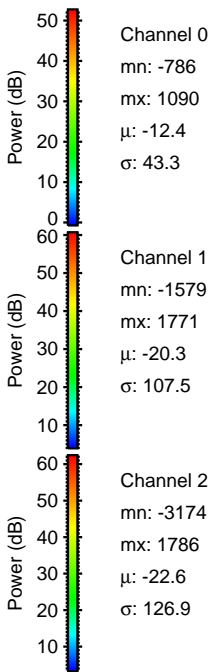
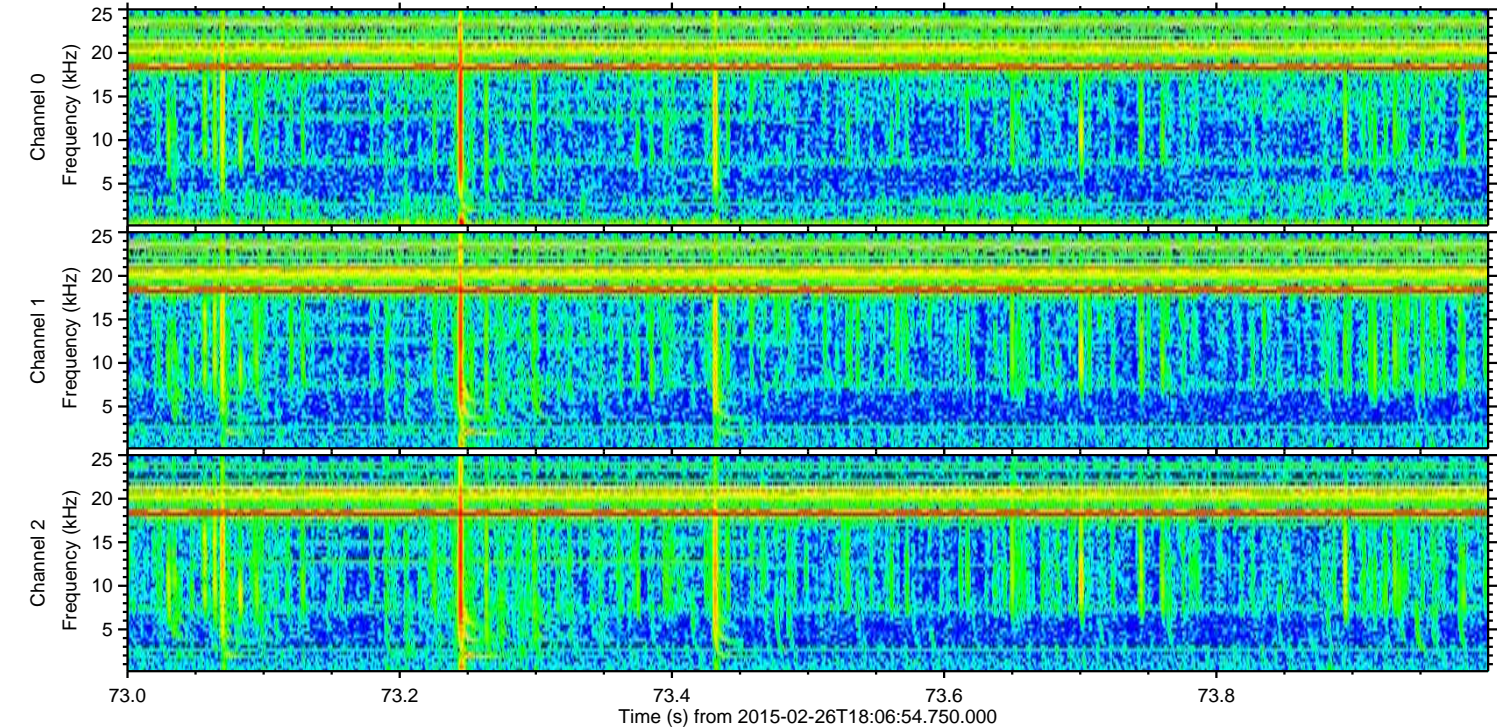
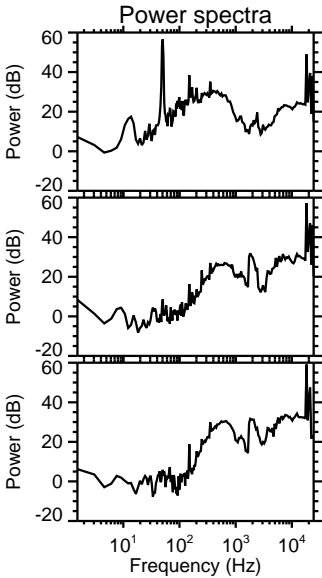
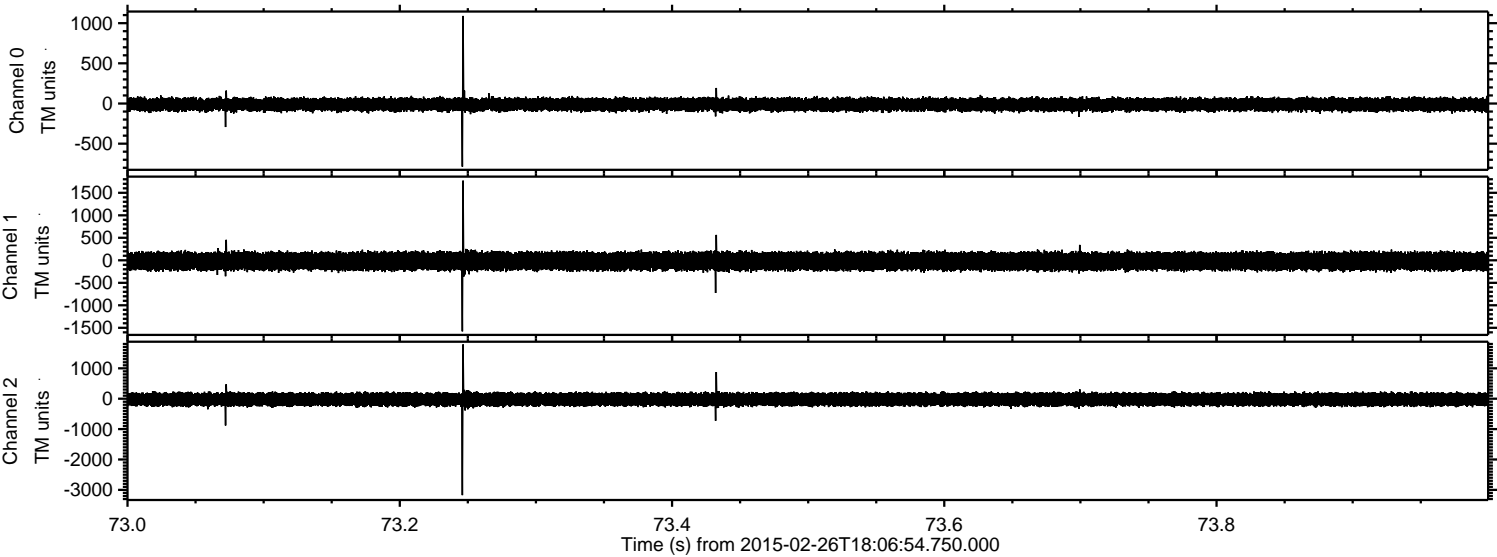

Processed Wed Mar 4 09:30:17 2015 by ELM ver.2012-10-06 from 001__elm20150226_180653__dat00.bin

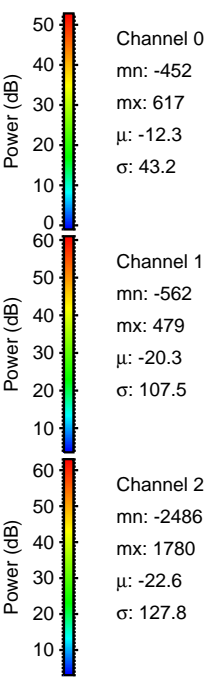
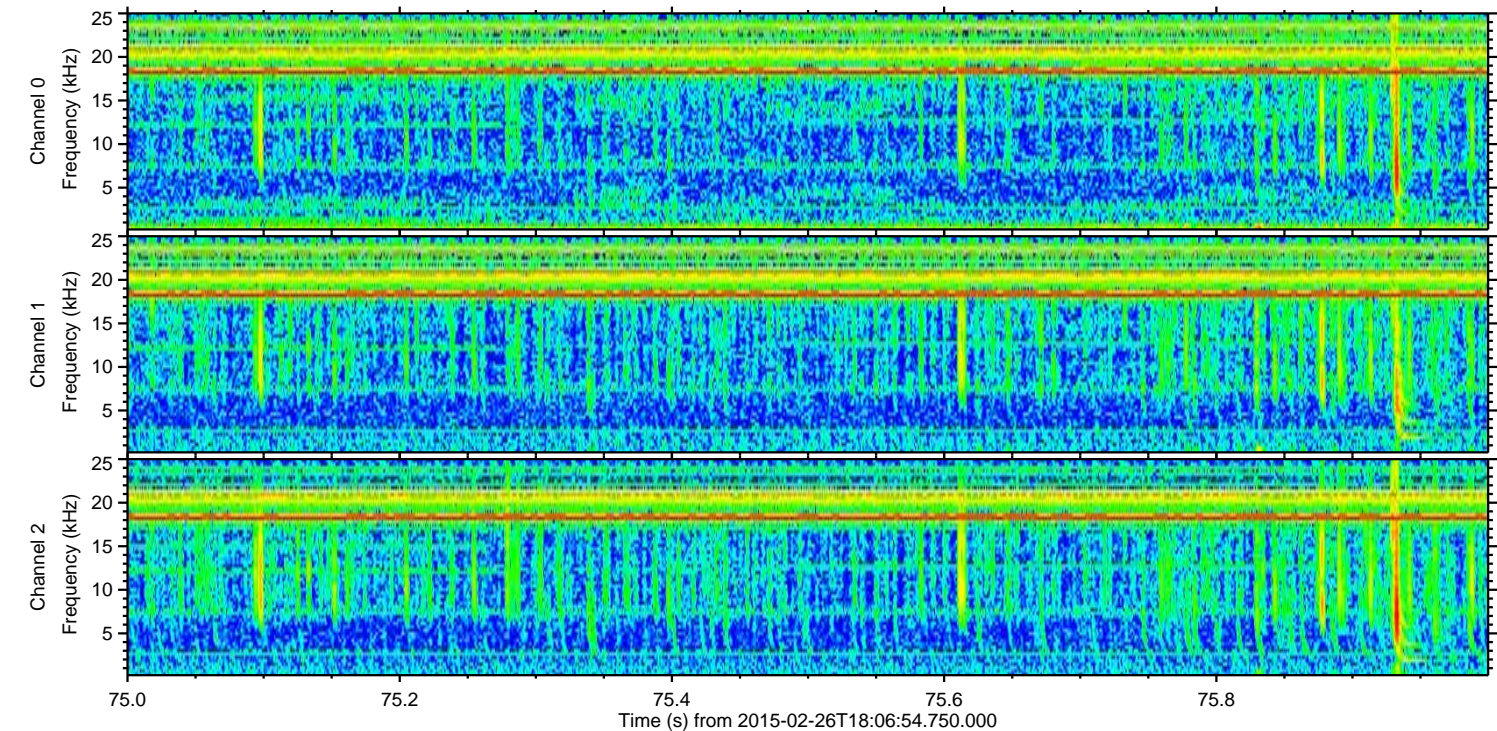
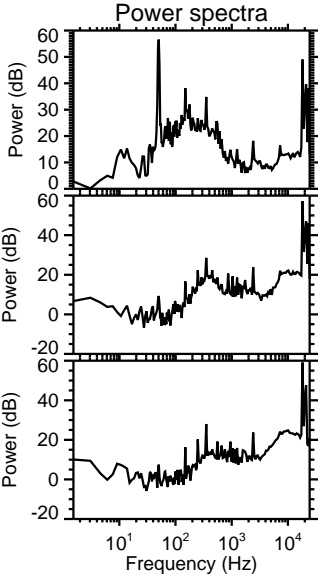
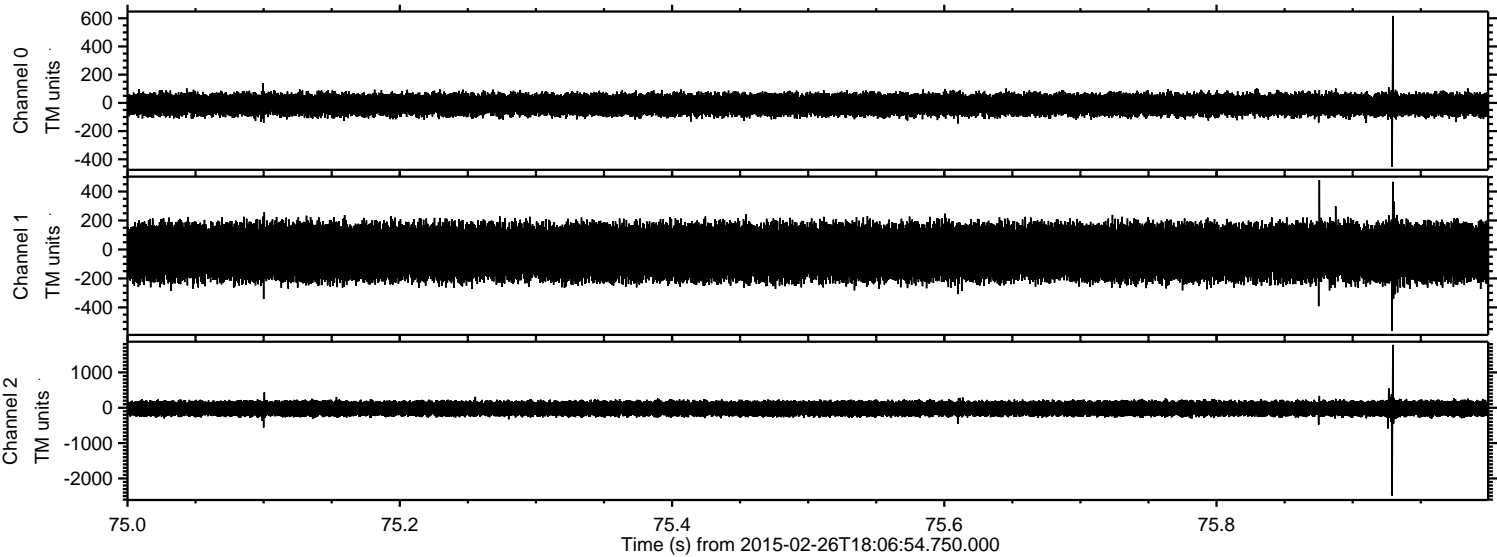

Processed Wed Mar 4 09:30:18 2015 by ELM ver.2012-10-06 from 001__elm20150226_180653__dat00.bin

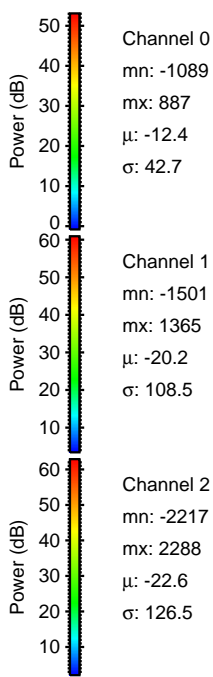
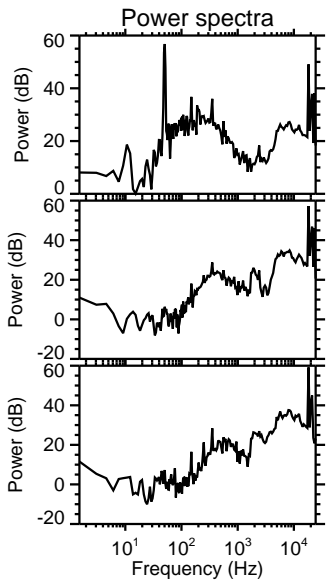
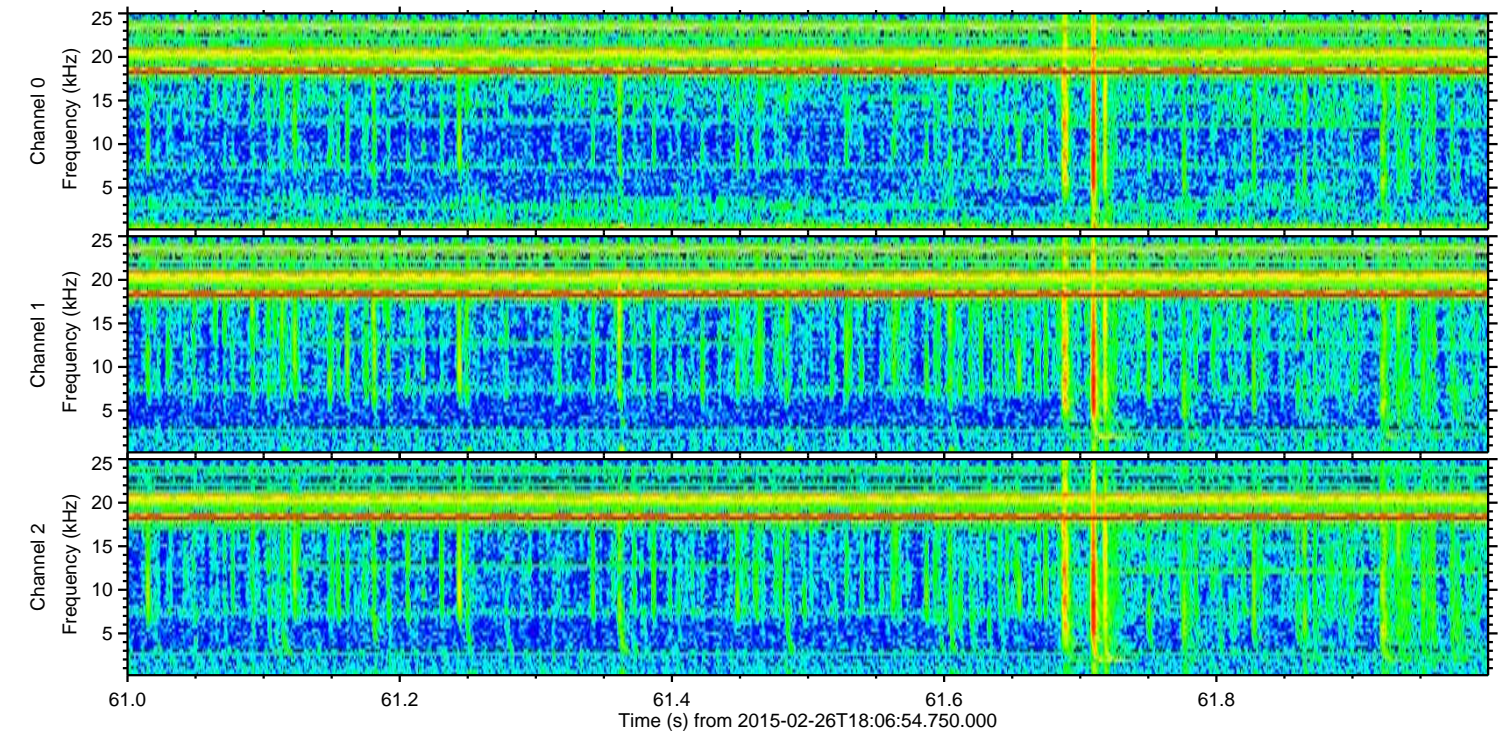
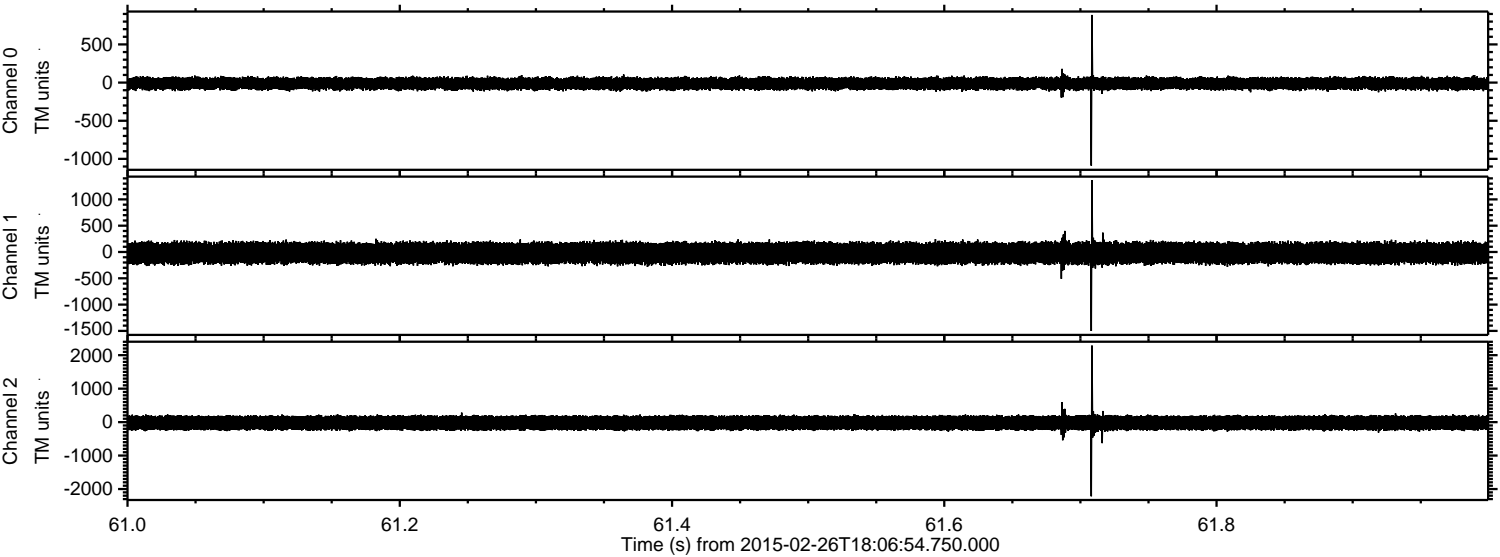

Processed Wed Mar 4 09:30:19 2015 by ELM ver.2012-10-06 from 001__elm20150226_180653__dat00.bin

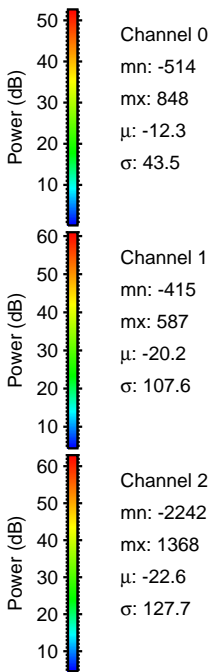
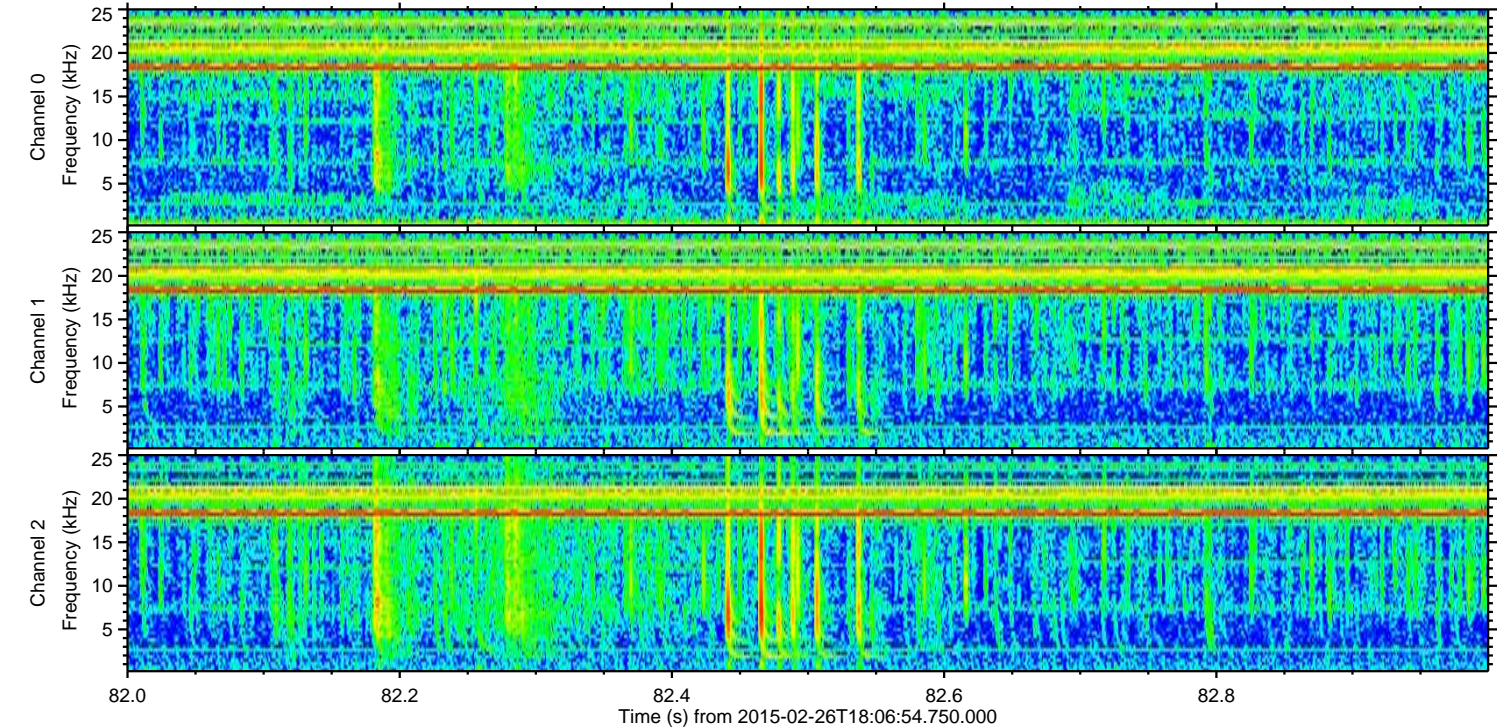
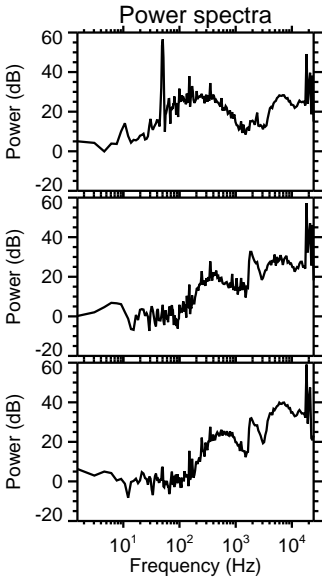
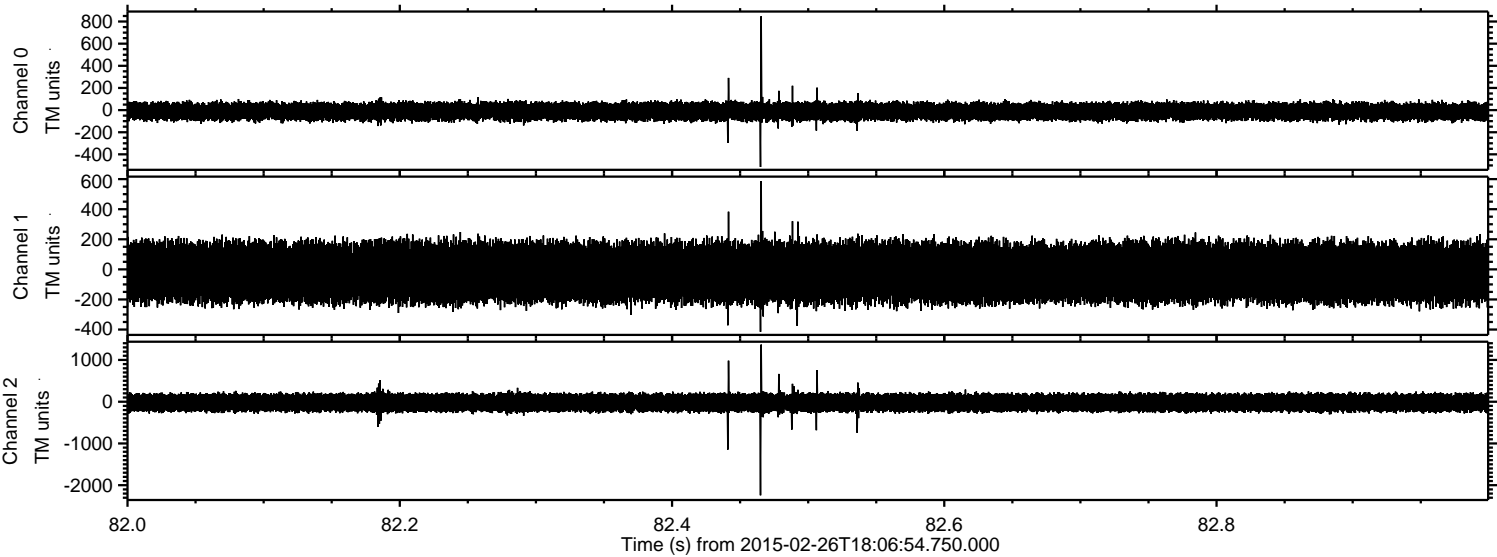

Processed Wed Mar 4 09:30:20 2015 by ELM ver.2012-10-06 from 001__elm20150226_180653__dat00.bin

