

ELMAVAN 3D WAVEFORMS (Measured data sampled at 50 kHz) 49807 packets of 144 samples from 2015-02-26T17:16:53.191.000.

Processed Wed Mar 4 08:58:14 2015 by ELM ver.2012-10-06 from 001__elm20150226_171652__dat00.bin

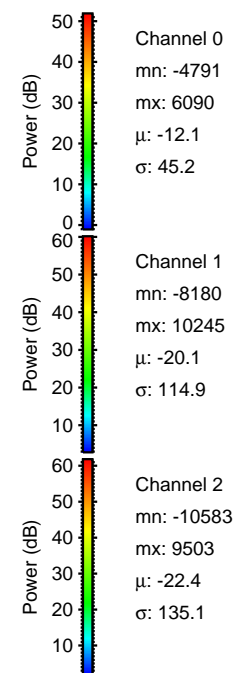
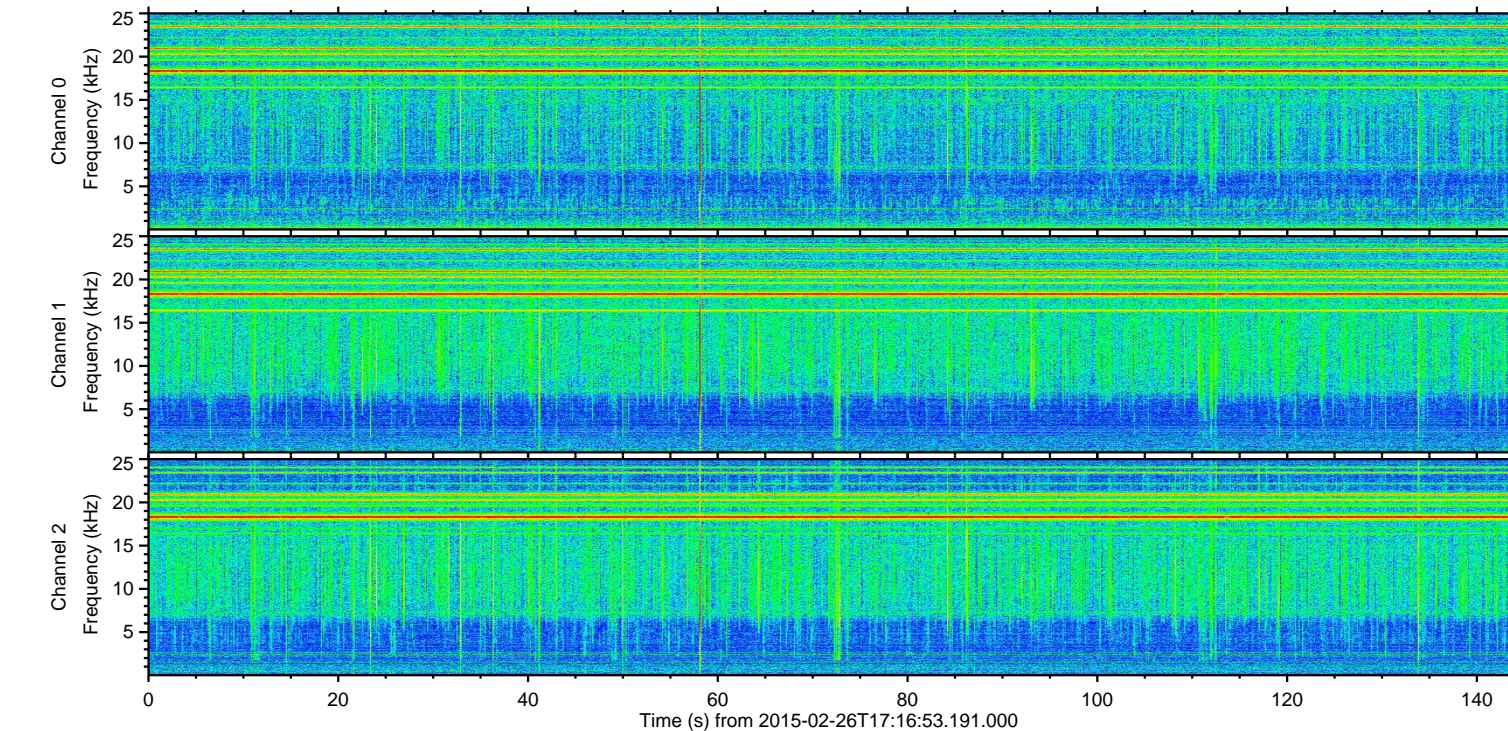
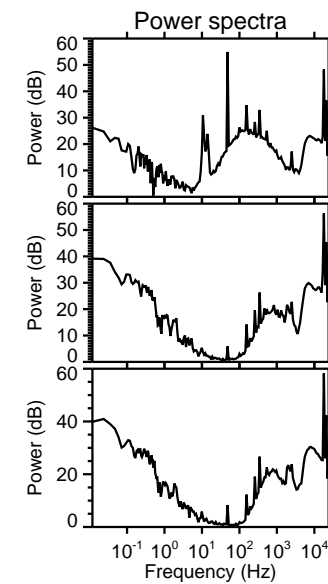
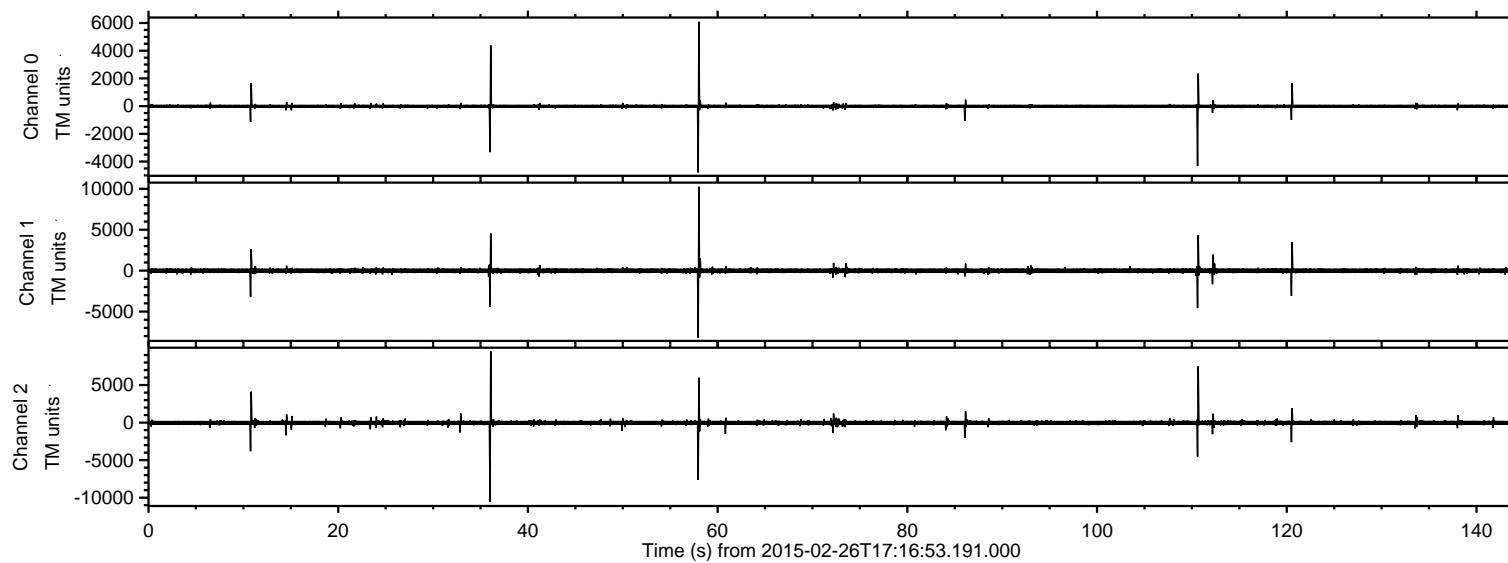

ELMAVAN 3D WAVEFORMS (Measured data sampled at 50 kHz) 49807 packets of 144 samples from 2015-02-26T17:16:53.191.000. Part 37/144

Processed Wed Mar 4 08:58:25 2015 by ELM ver.2012-10-06 from 001__elm20150226_171652__dat00.bin

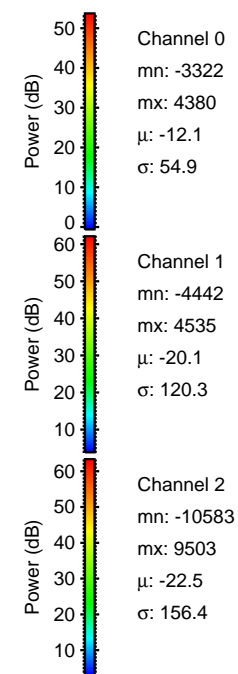
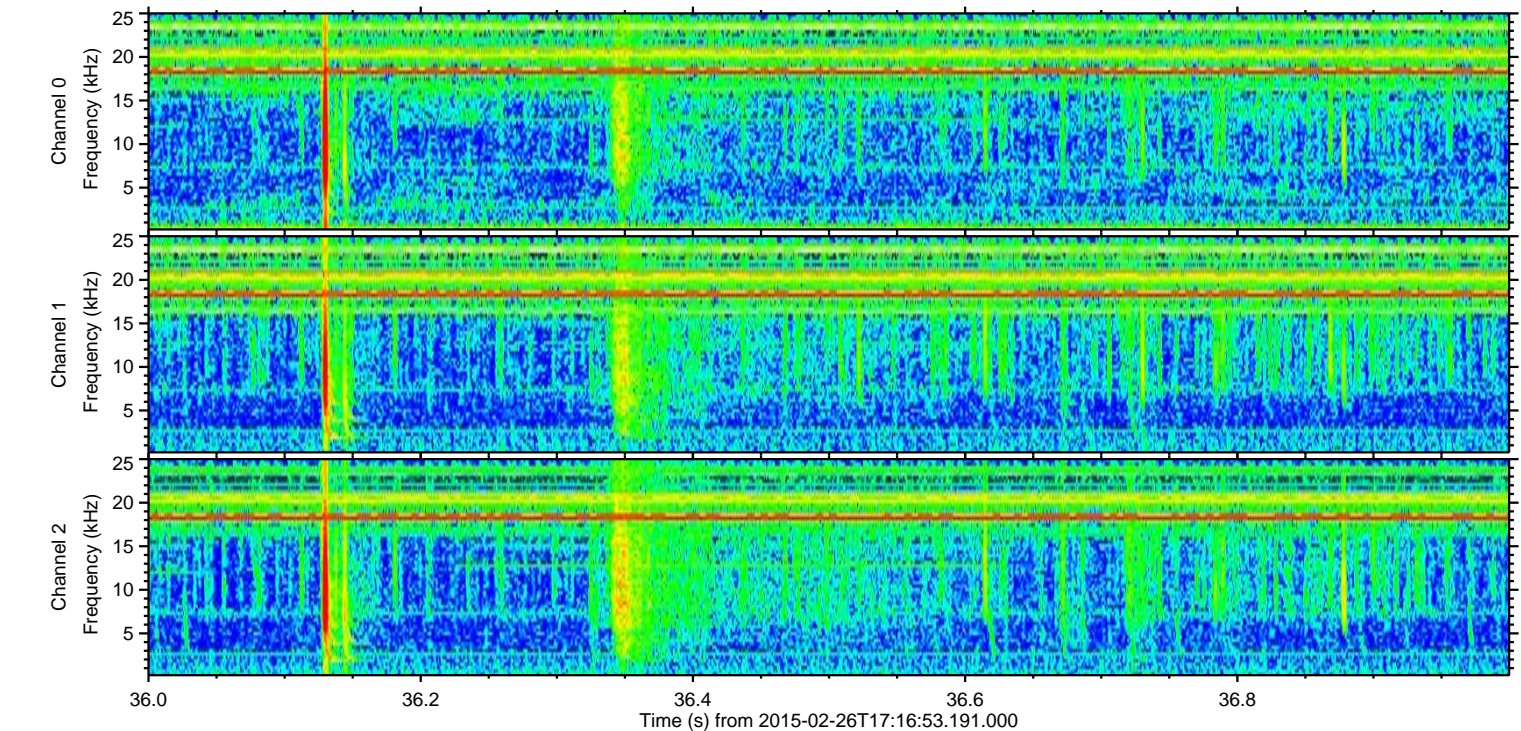
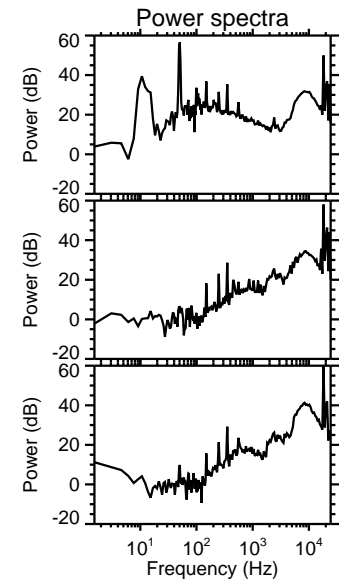
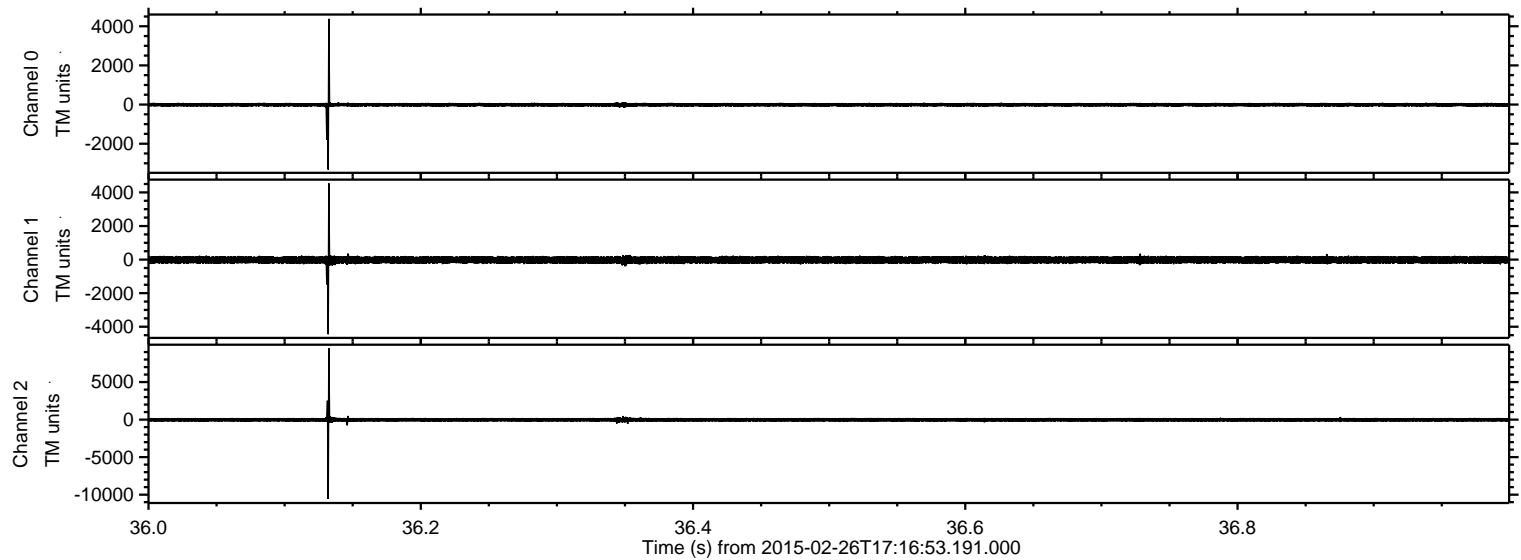

Processed Wed Mar 4 08:58:26 2015 by ELM ver.2012-10-06 from 001__elm20150226_171652__dat00.bin

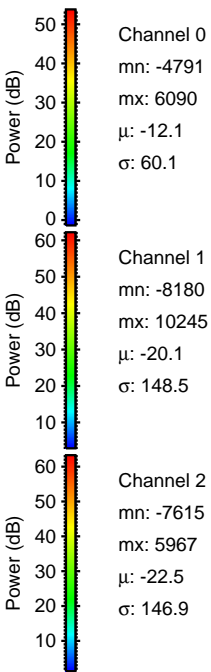
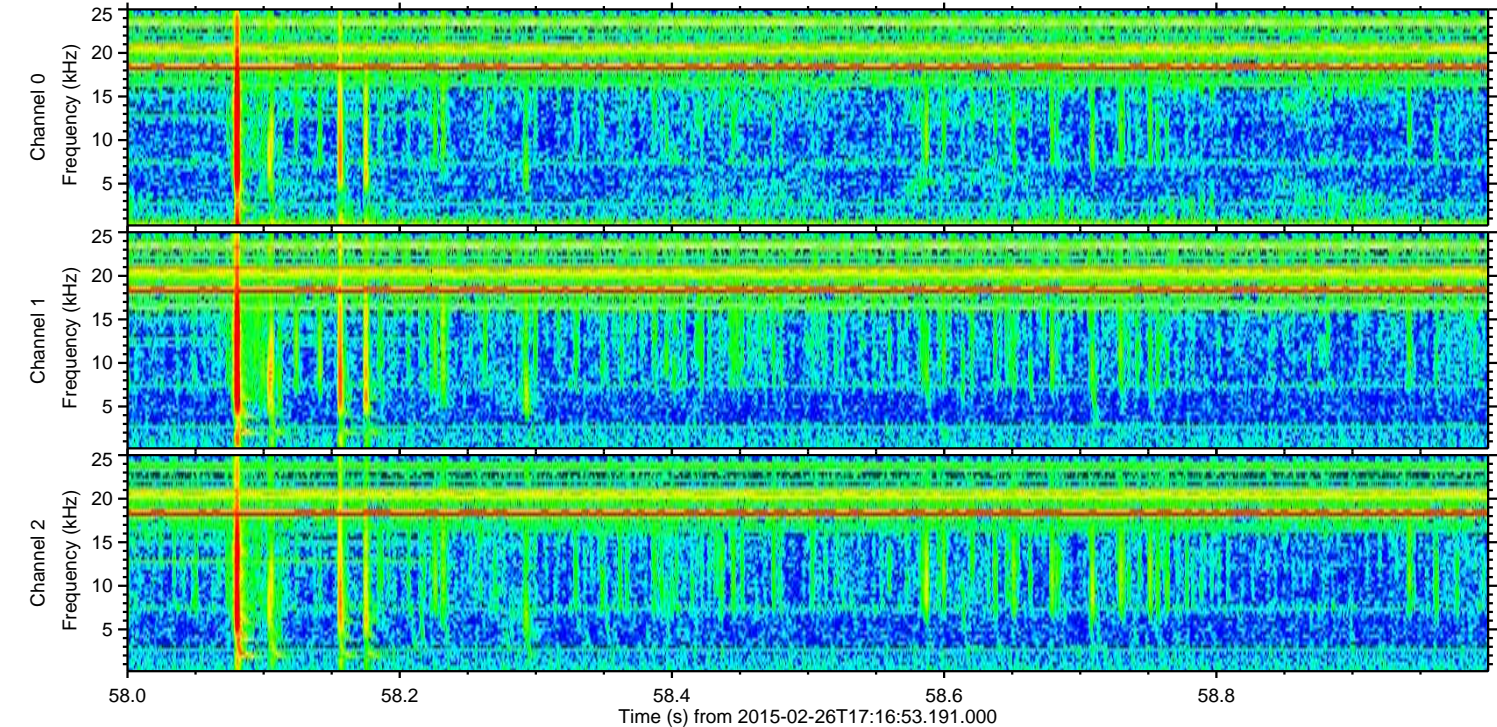
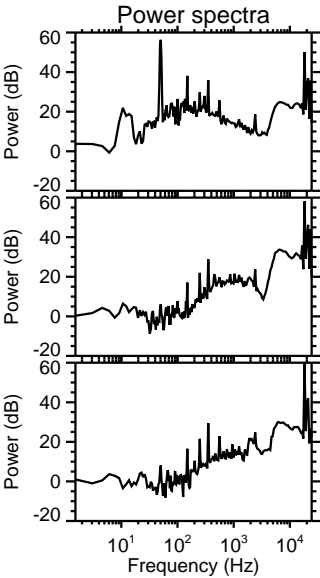
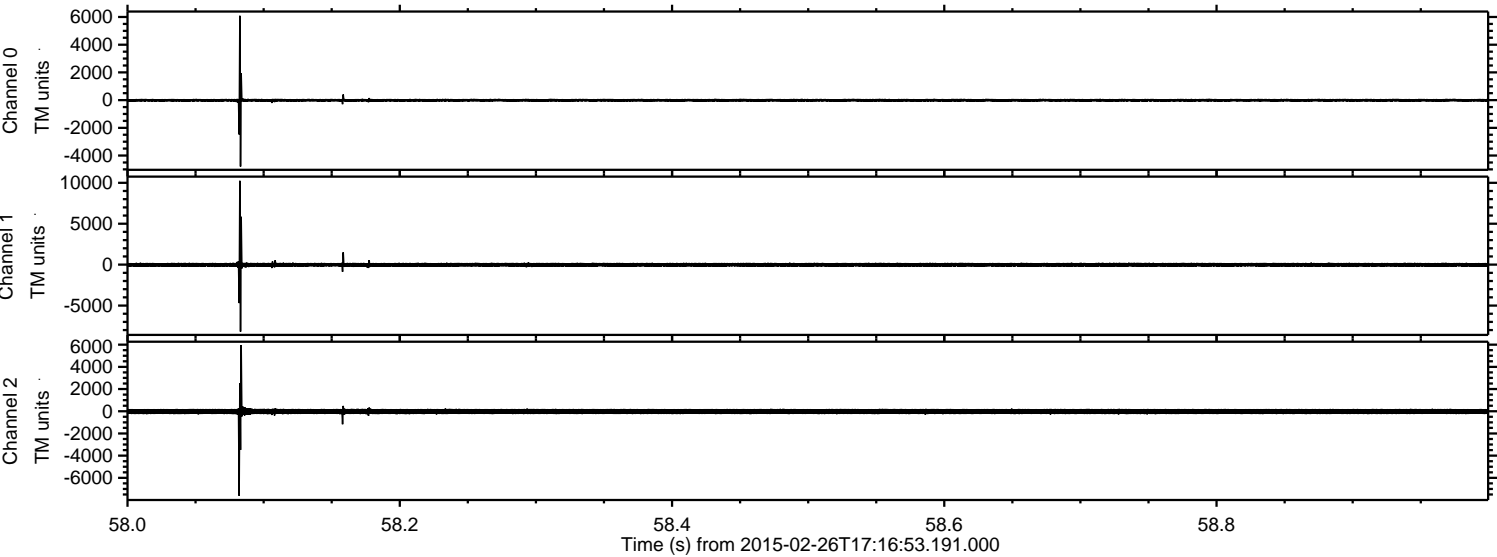

ELMAVAN 3D WAVEFORMS (Measured data sampled at 50 kHz) 49807 packets of 144 samples from 2015-02-26T17:16:53.191.000. Part 111/144

Processed Wed Mar 4 08:58:27 2015 by ELM ver.2012-10-06 from 001__elm20150226_171652__dat00.bin

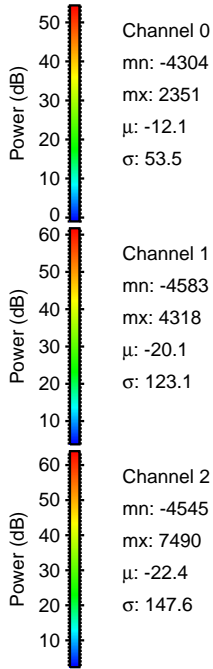
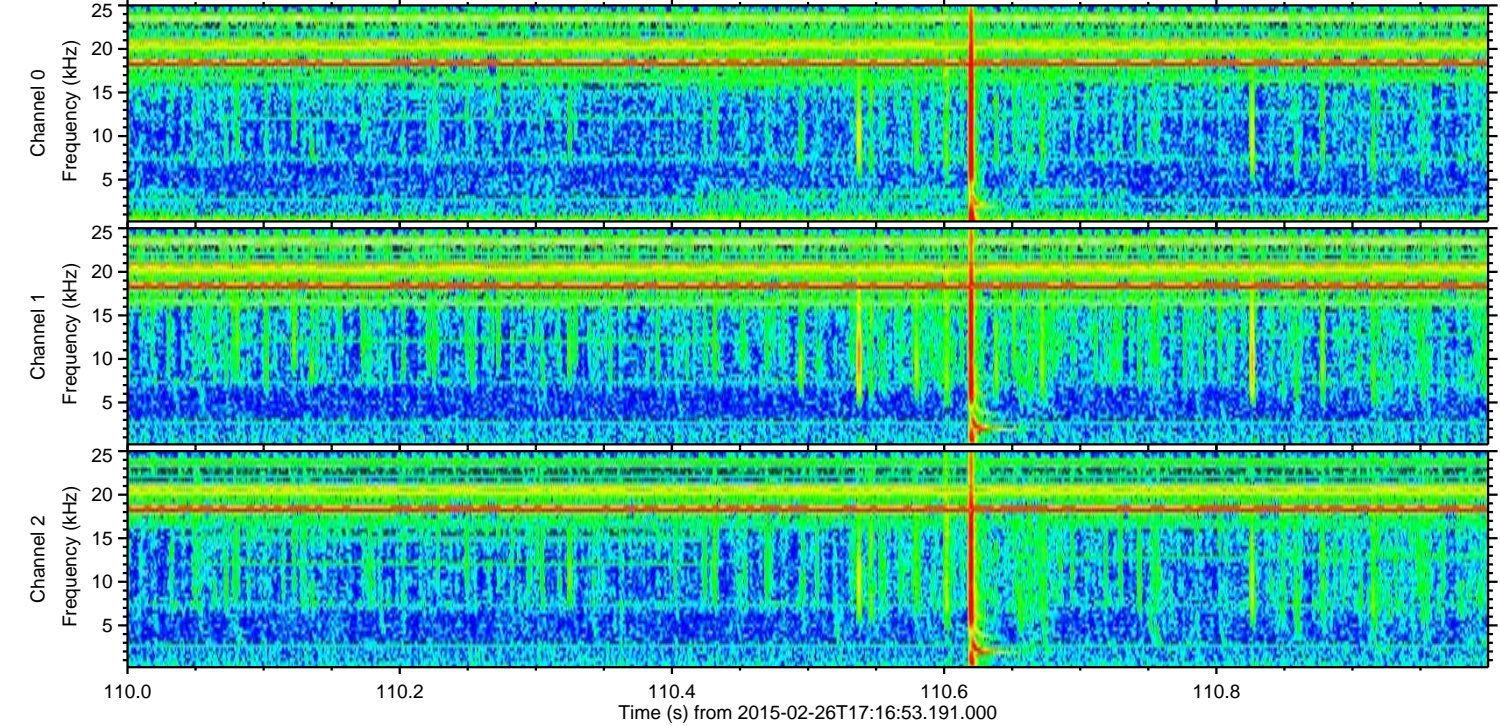
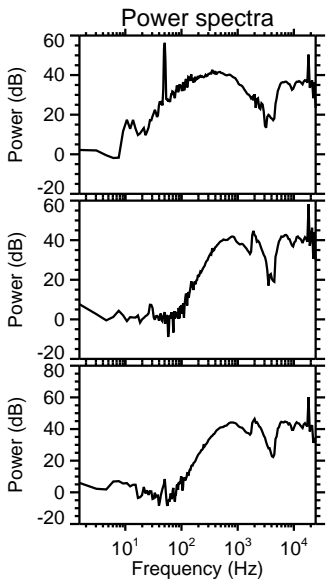
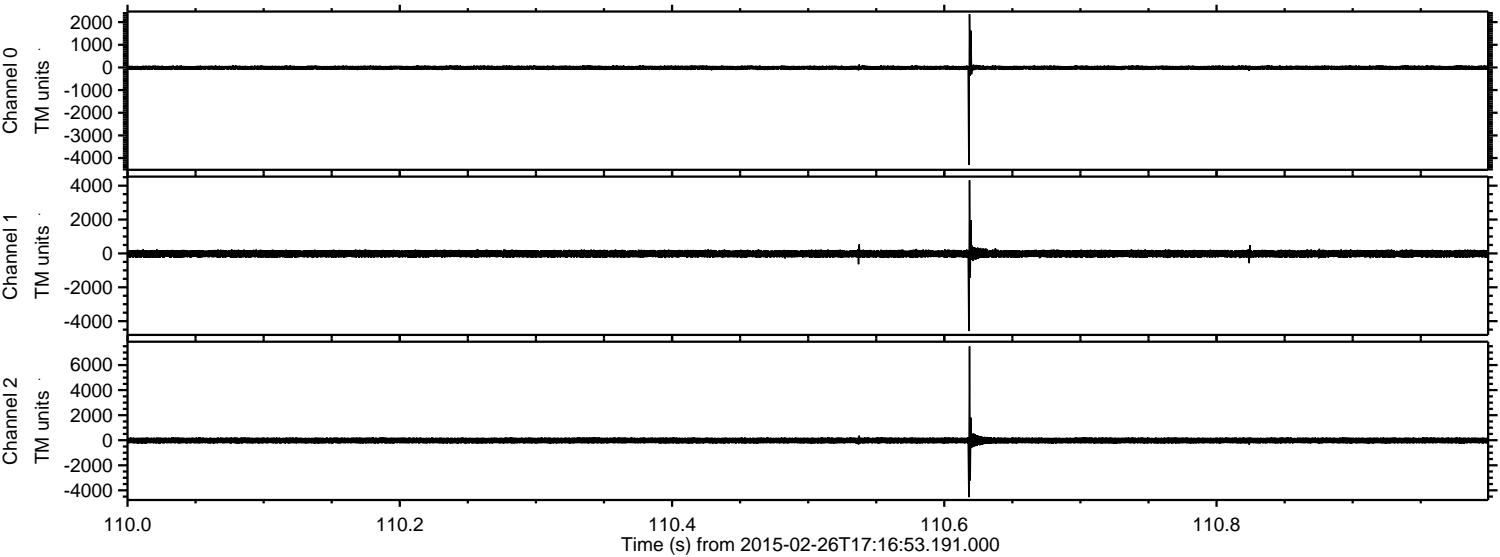

ELMAVAN 3D WAVEFORMS (Measured data sampled at 50 kHz) 49807 packets of 144 samples from 2015-02-26T17:16:53.191.000. Part 11/144

Processed Wed Mar 4 08:58:28 2015 by ELM ver.2012-10-06 from 001__elm20150226_171652__dat00.bin

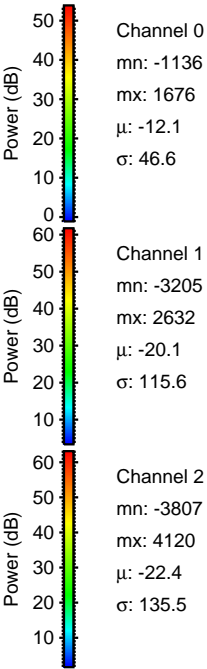
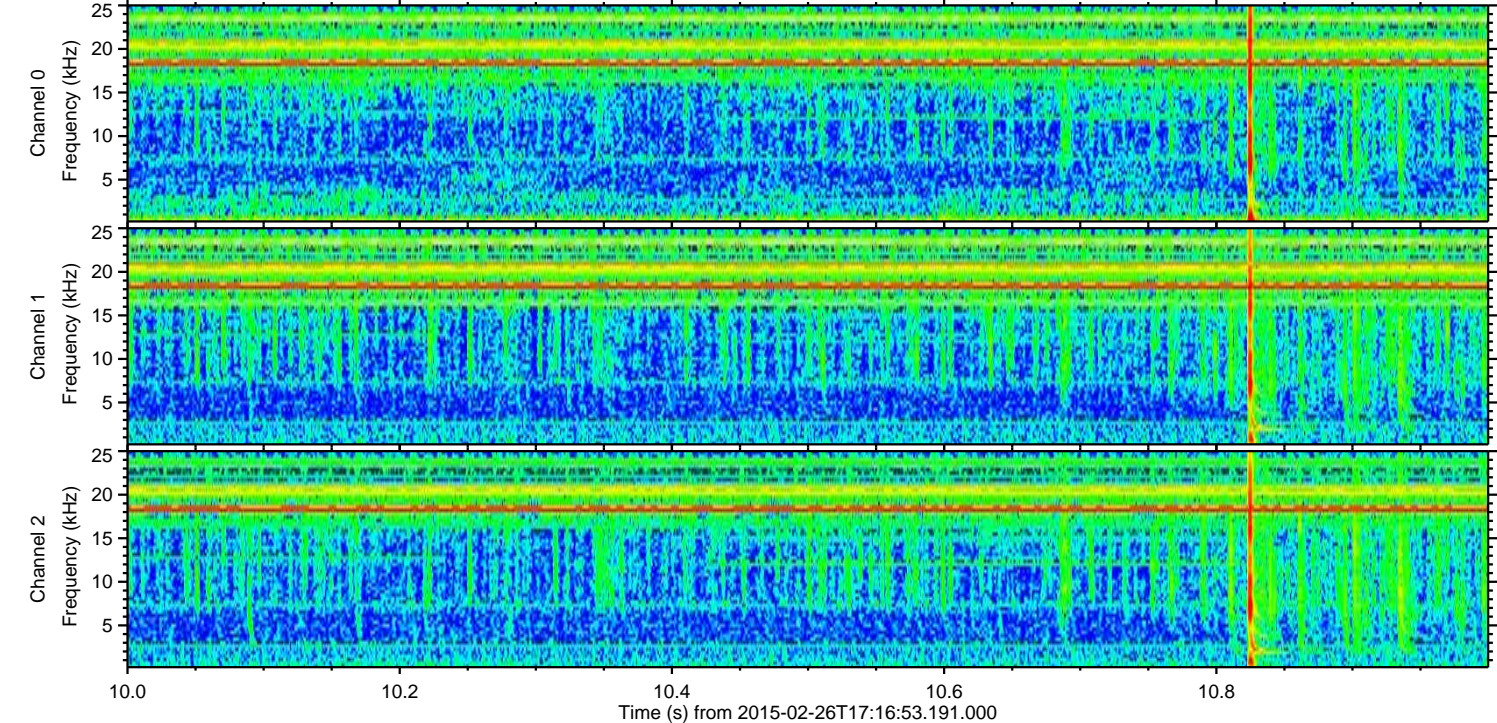
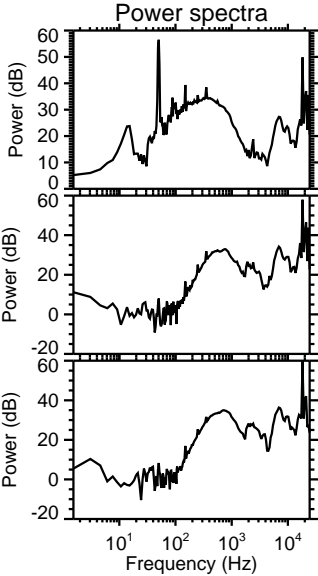
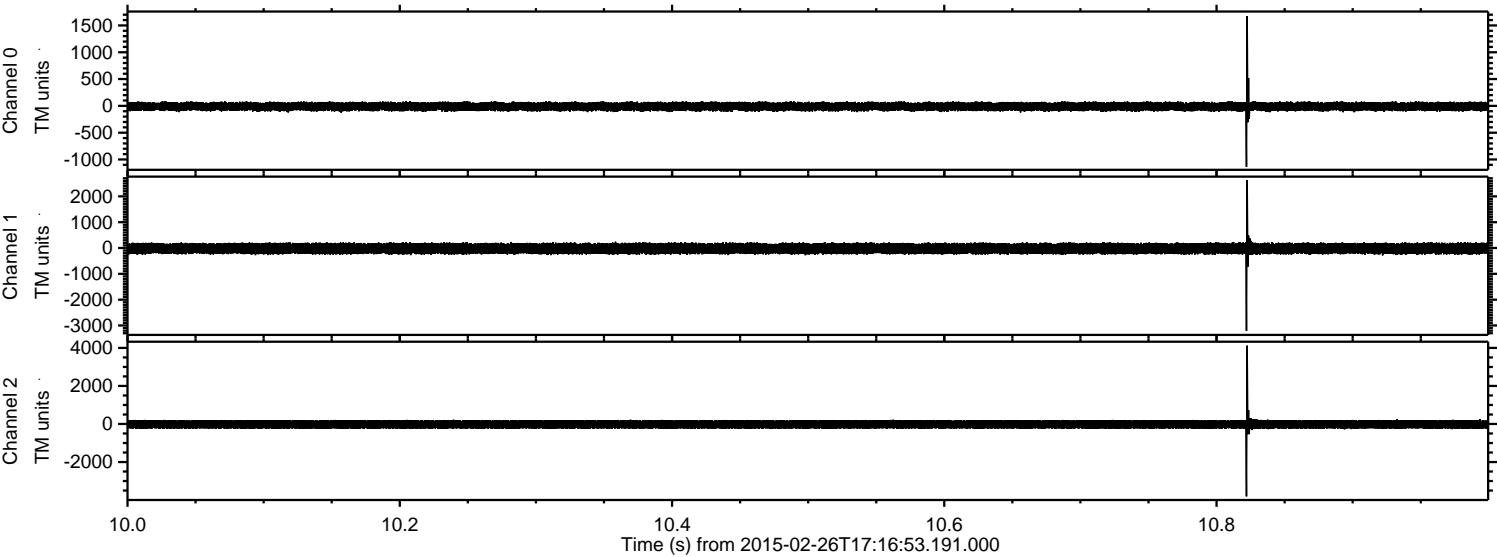

ELMAVAN 3D WAVEFORMS (Measured data sampled at 50 kHz) 49807 packets of 144 samples from 2015-02-26T17:16:53.191.000. Part 121/144

Processed Wed Mar 4 08:58:29 2015 by ELM ver.2012-10-06 from 001__elm20150226_171652__dat00.bin

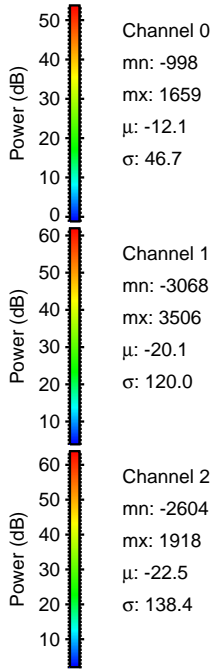
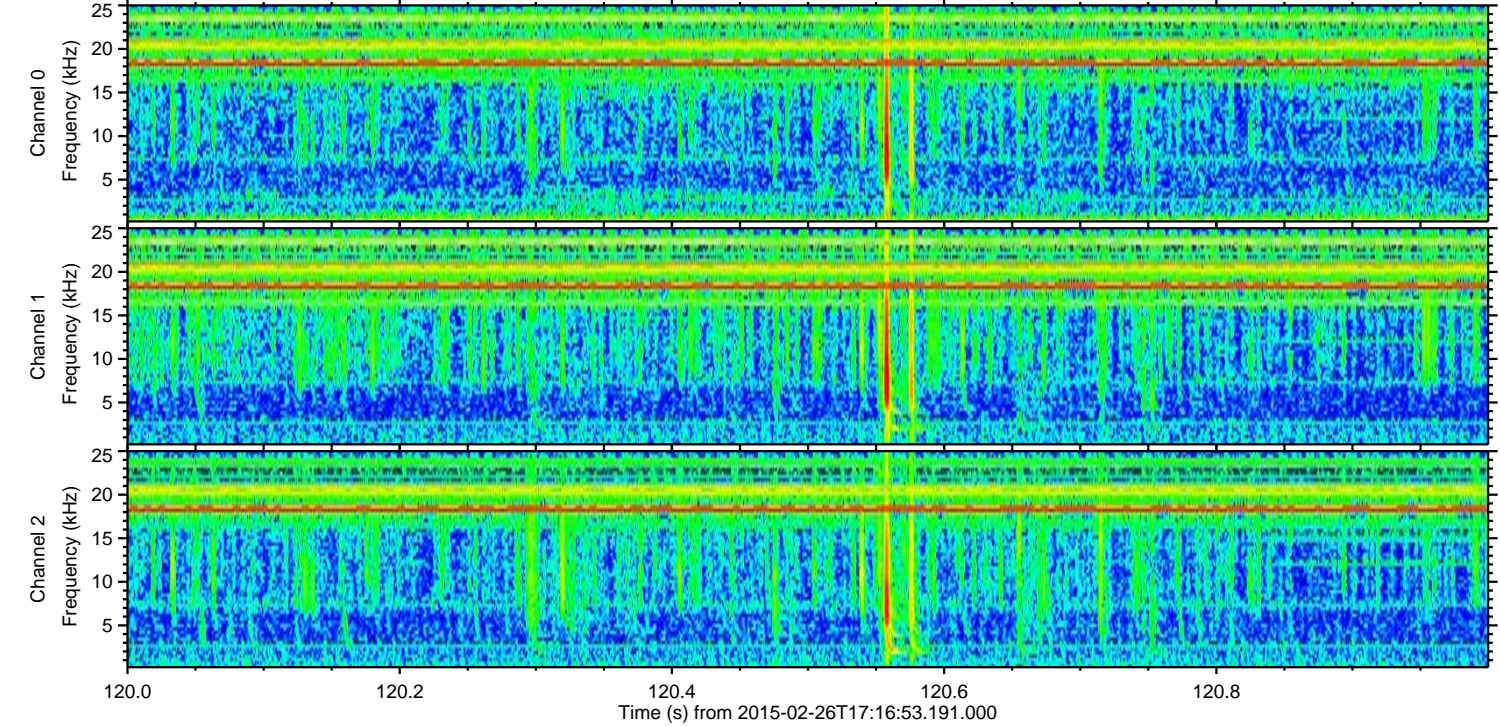
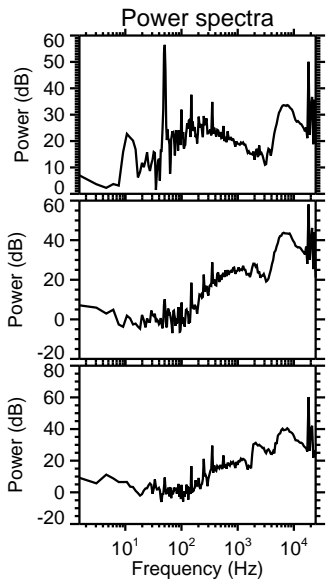
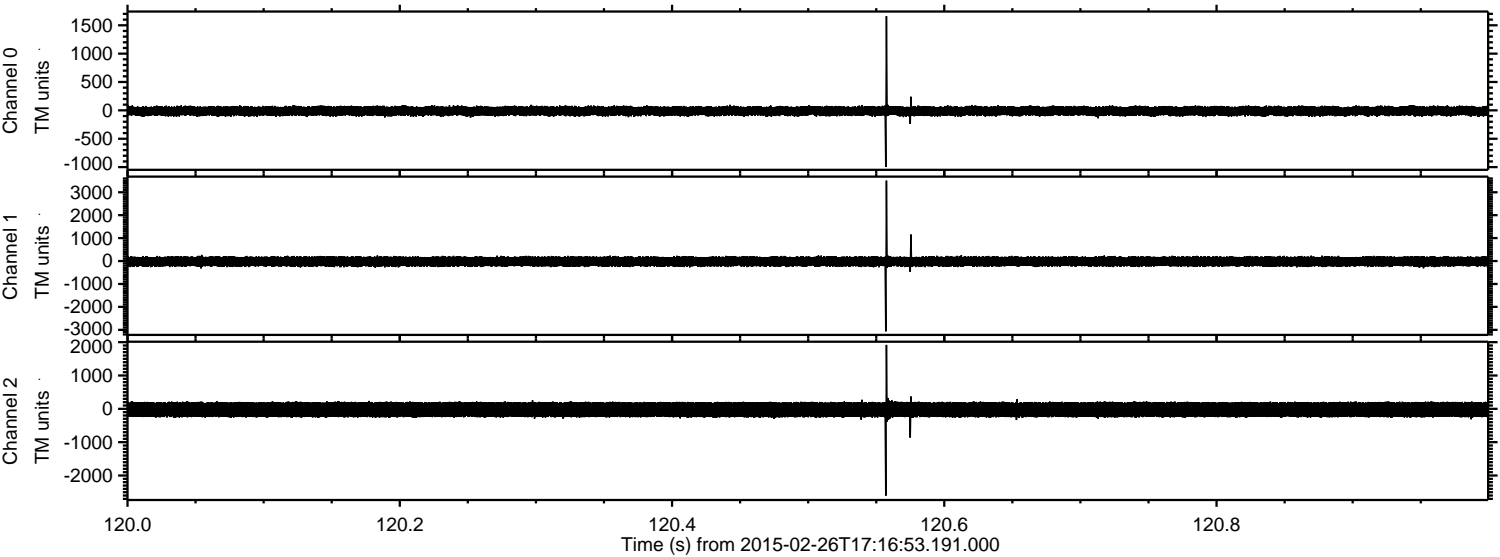

Processed Wed Mar 4 08:58:30 2015 by ELM ver.2012-10-06 from 001__elm20150226_171652__dat00.bin

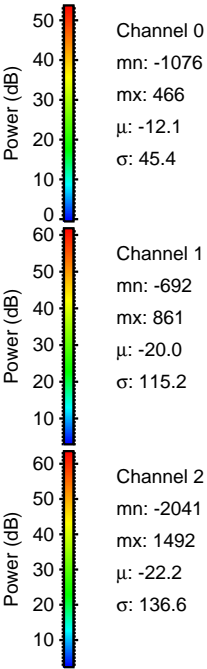
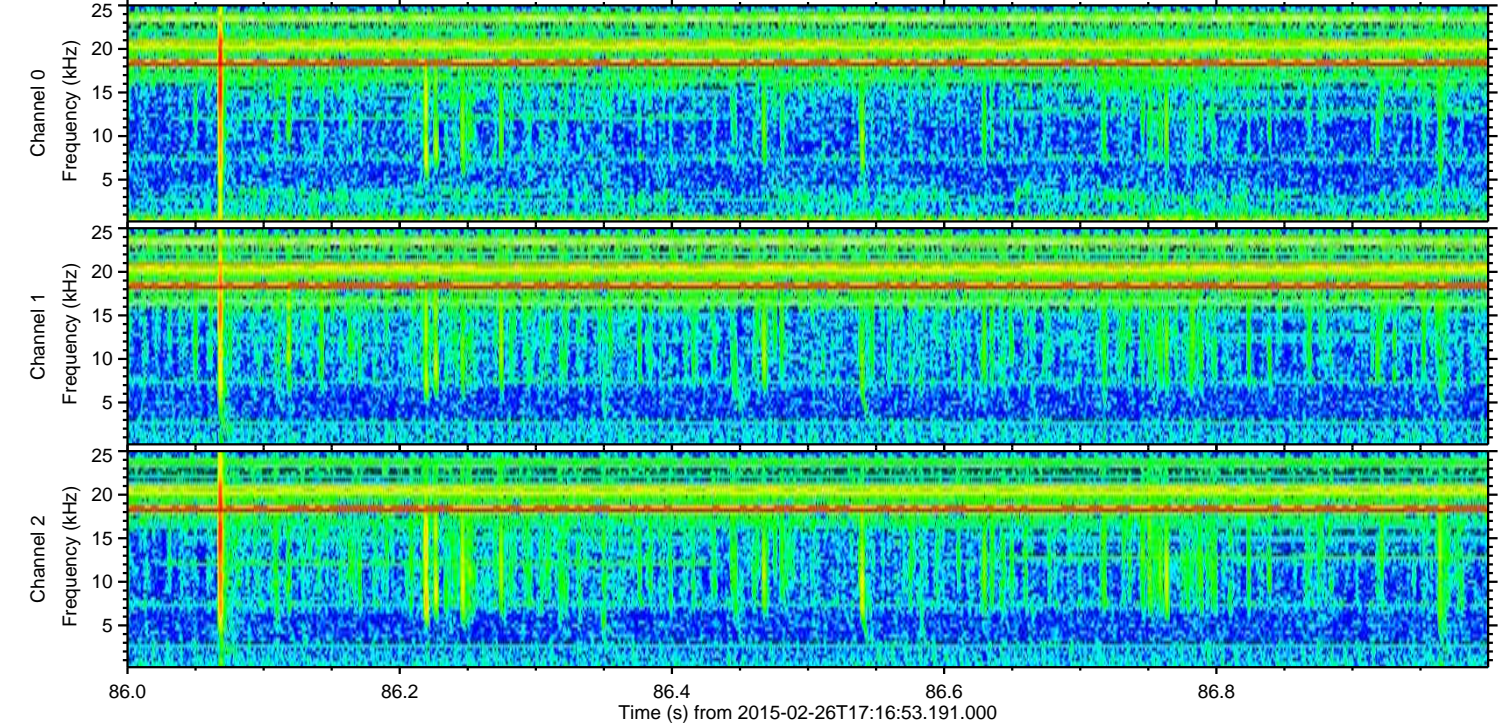
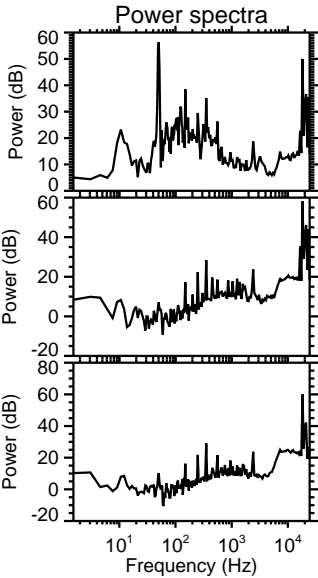
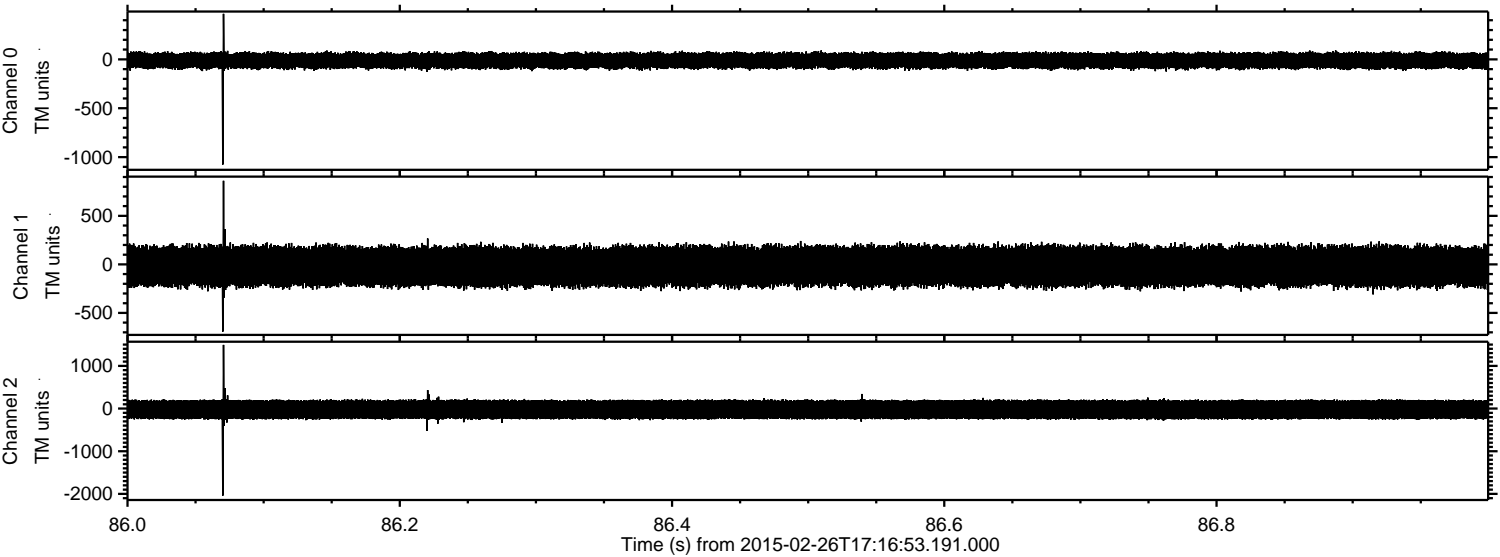

ELMAVAN 3D WAVEFORMS (Measured data sampled at 50 kHz) 49807 packets of 144 samples from 2015-02-26T17:16:53.191.000. Part 113/144

Processed Wed Mar 4 08:58:31 2015 by ELM ver.2012-10-06 from 001__elm20150226_171652__dat00.bin

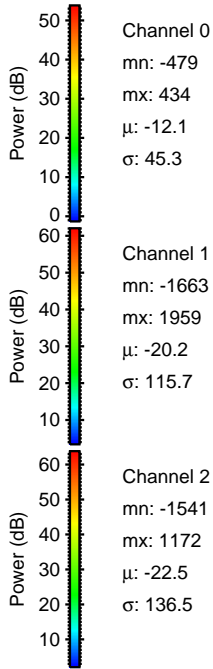
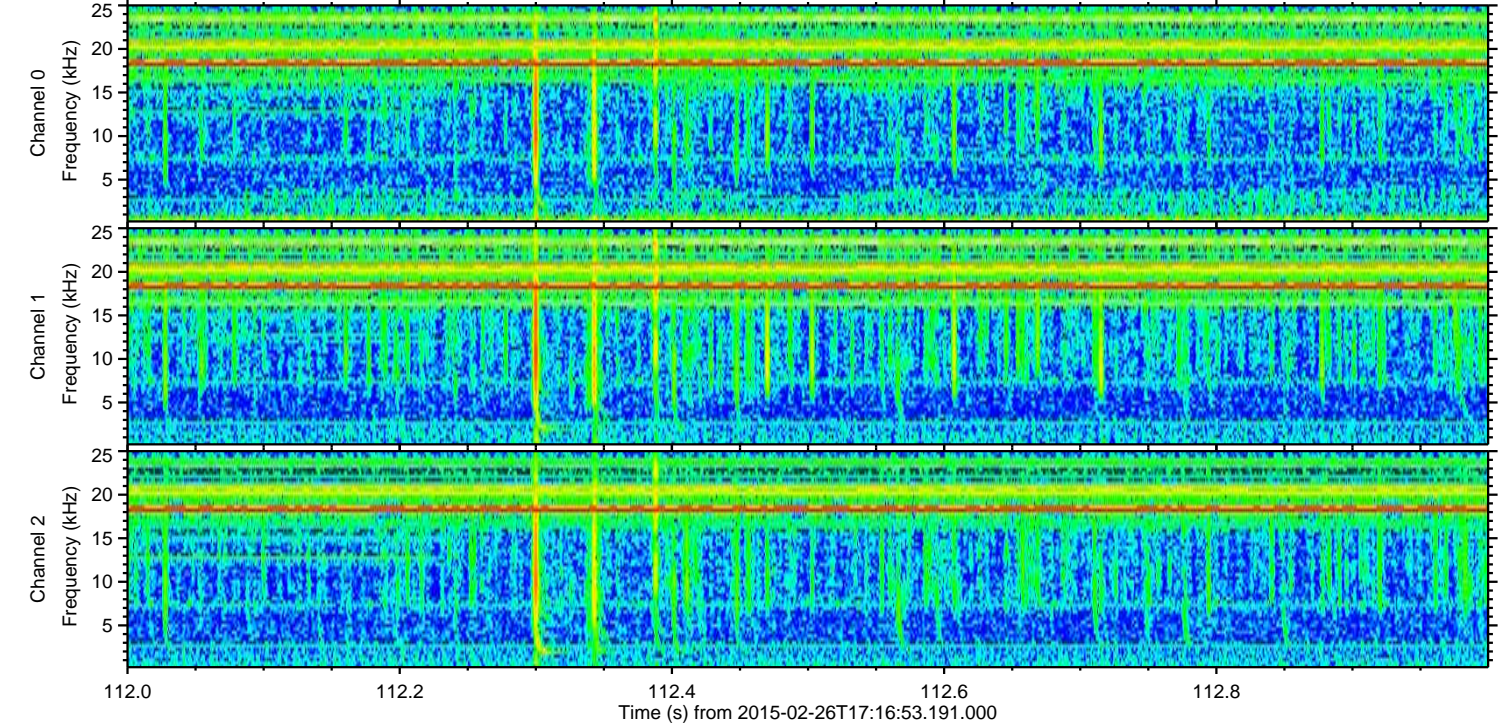
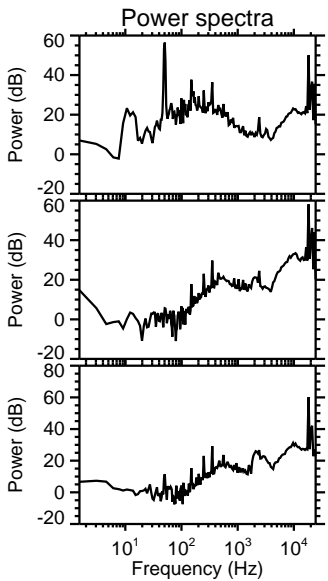
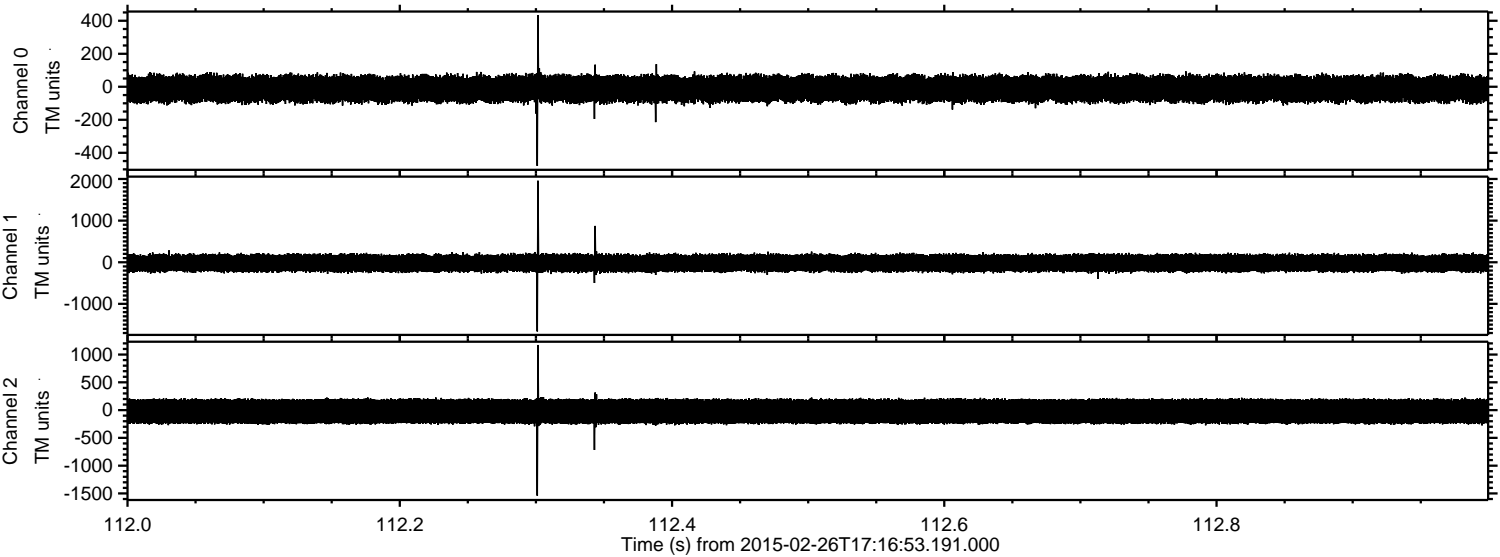

Channel 0
mn: -479
mx: 434
 μ : -12.1
 σ : 45.3

Channel 1
mn: -1663
mx: 1959
 μ : -20.2
 σ : 115.7

Channel 2
mn: -1541
mx: 1172
 μ : -22.5
 σ : 136.5

Processed Wed Mar 4 08:58:32 2015 by ELM ver.2012-10-06 from 001__elm20150226_171652__dat00.bin

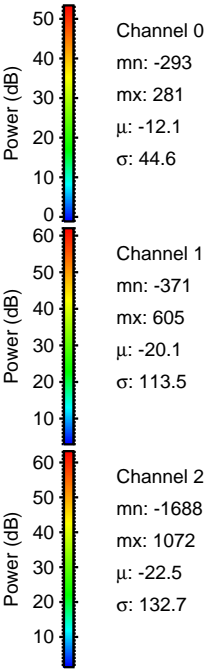
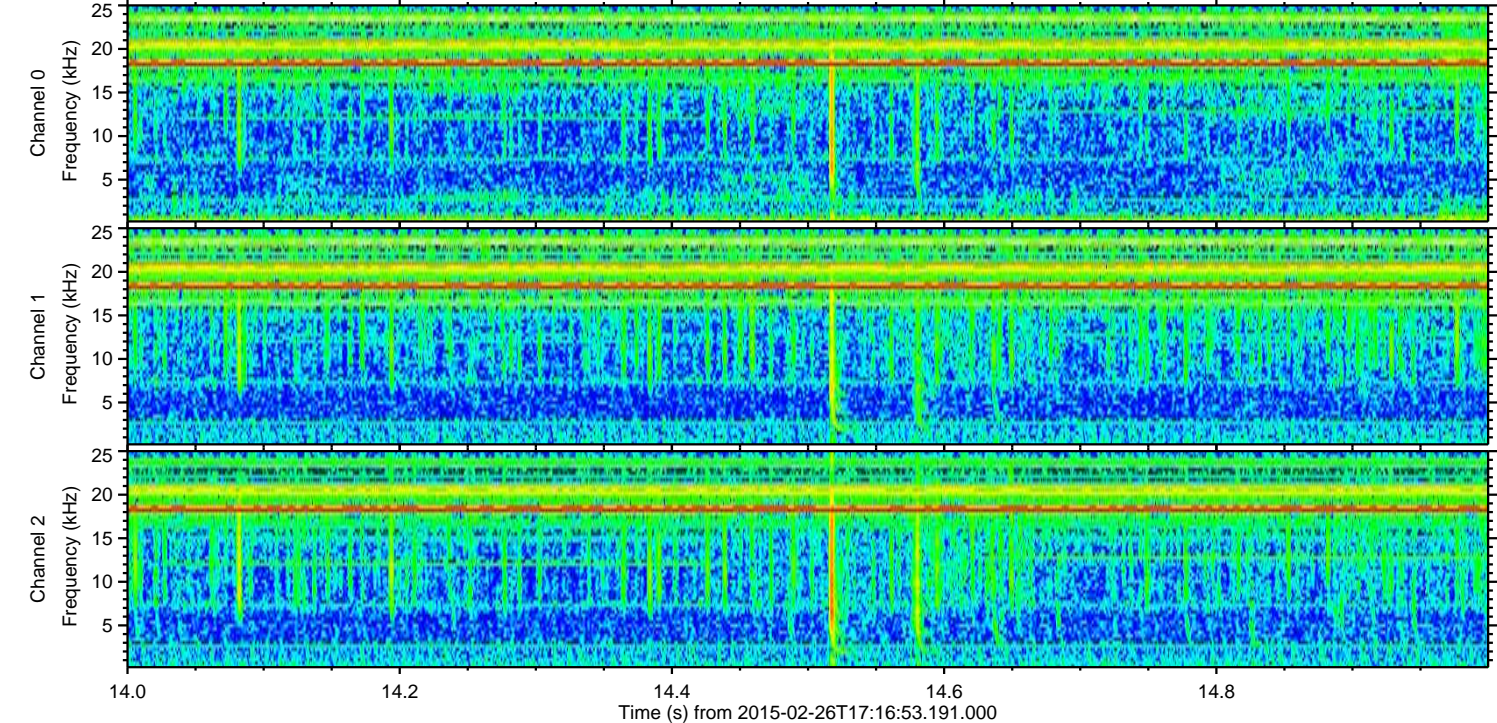
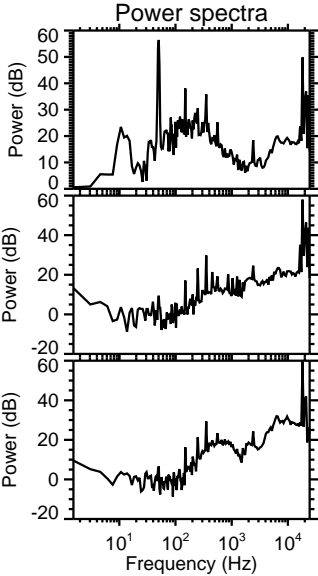
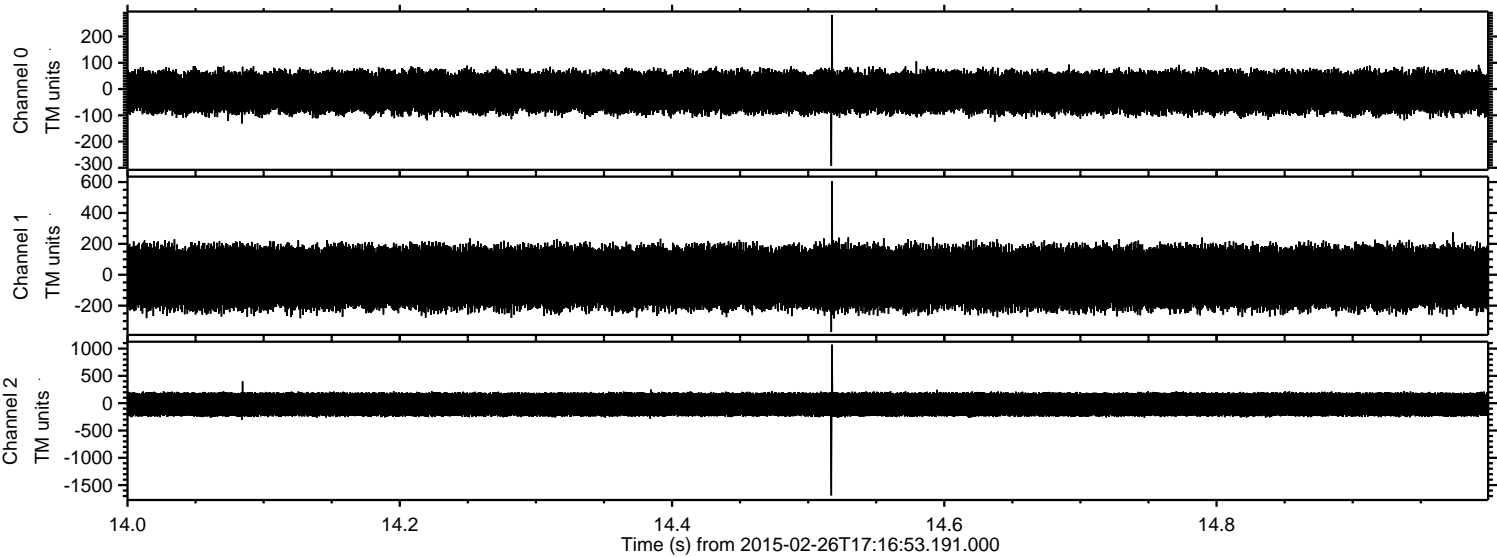

Processed Wed Mar 4 08:58:33 2015 by ELM ver.2012-10-06 from 001__elm20150226_171652__dat00.bin

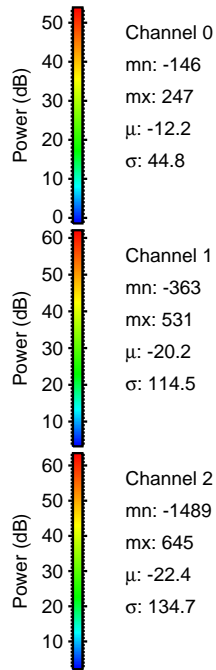
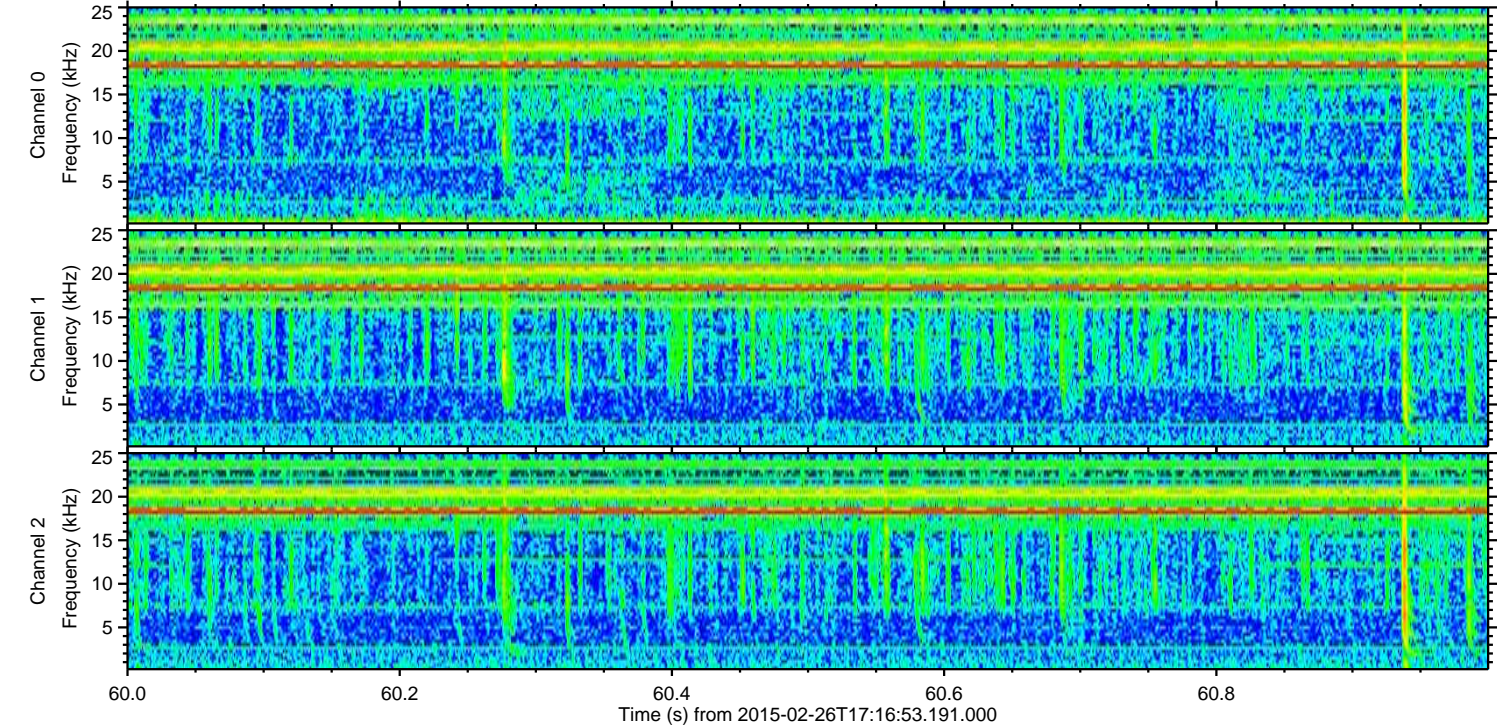
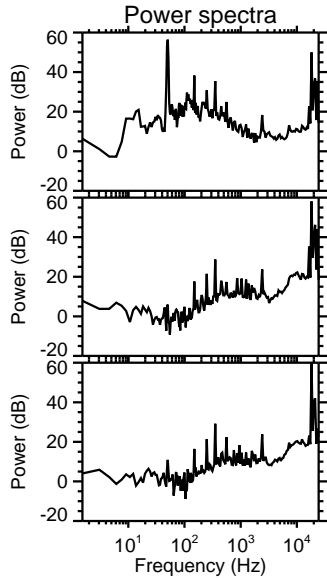
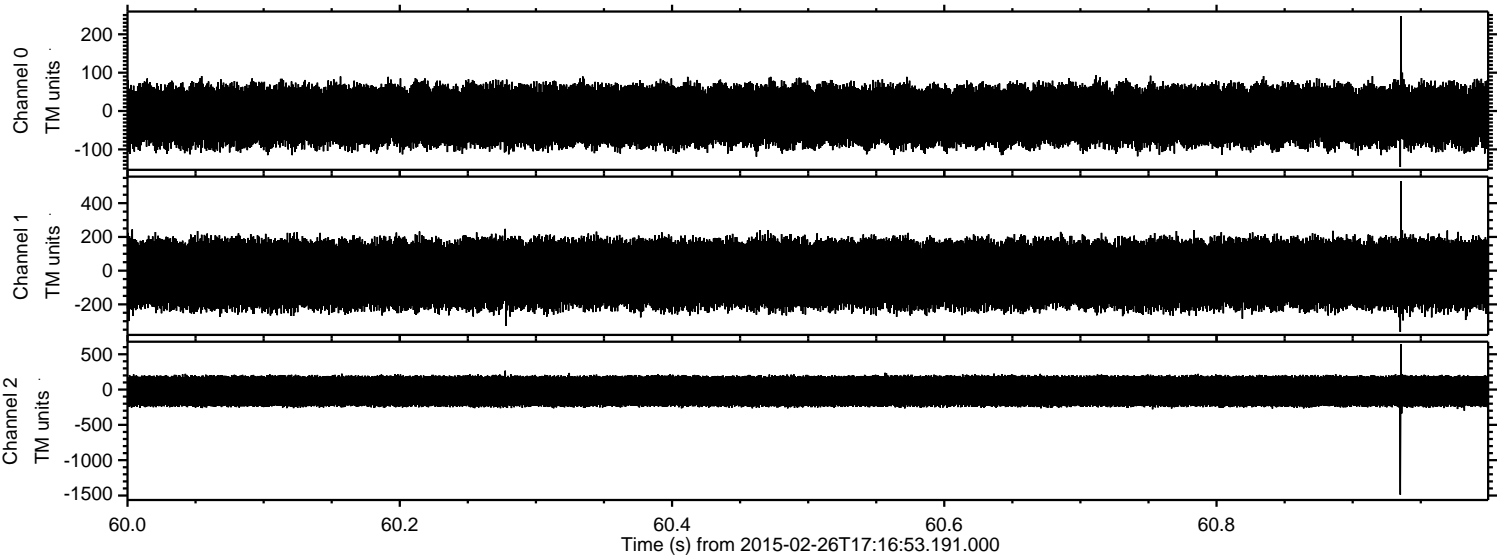

Processed Wed Mar 4 08:58:34 2015 by ELM ver.2012-10-06 from 001__elm20150226_171652__dat00.bin

