

ELMAVAN 3D WAVEFORMS (Measured data sampled at 50 kHz) 49805 packets of 144 samples from 2015-02-26T16:36:51.936.999.

Processed Wed Mar 4 08:38:20 2015 by ELM ver.2012-10-06 from 001__elm20150226_163650__dat00.bin

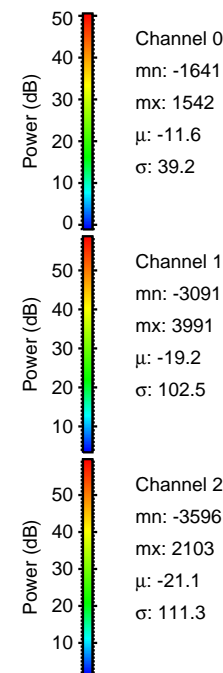

Processed Wed Mar 4 08:38:32 2015 by ELM ver.2012-10-06 from 001__elm20150226_163650__dat00.bin

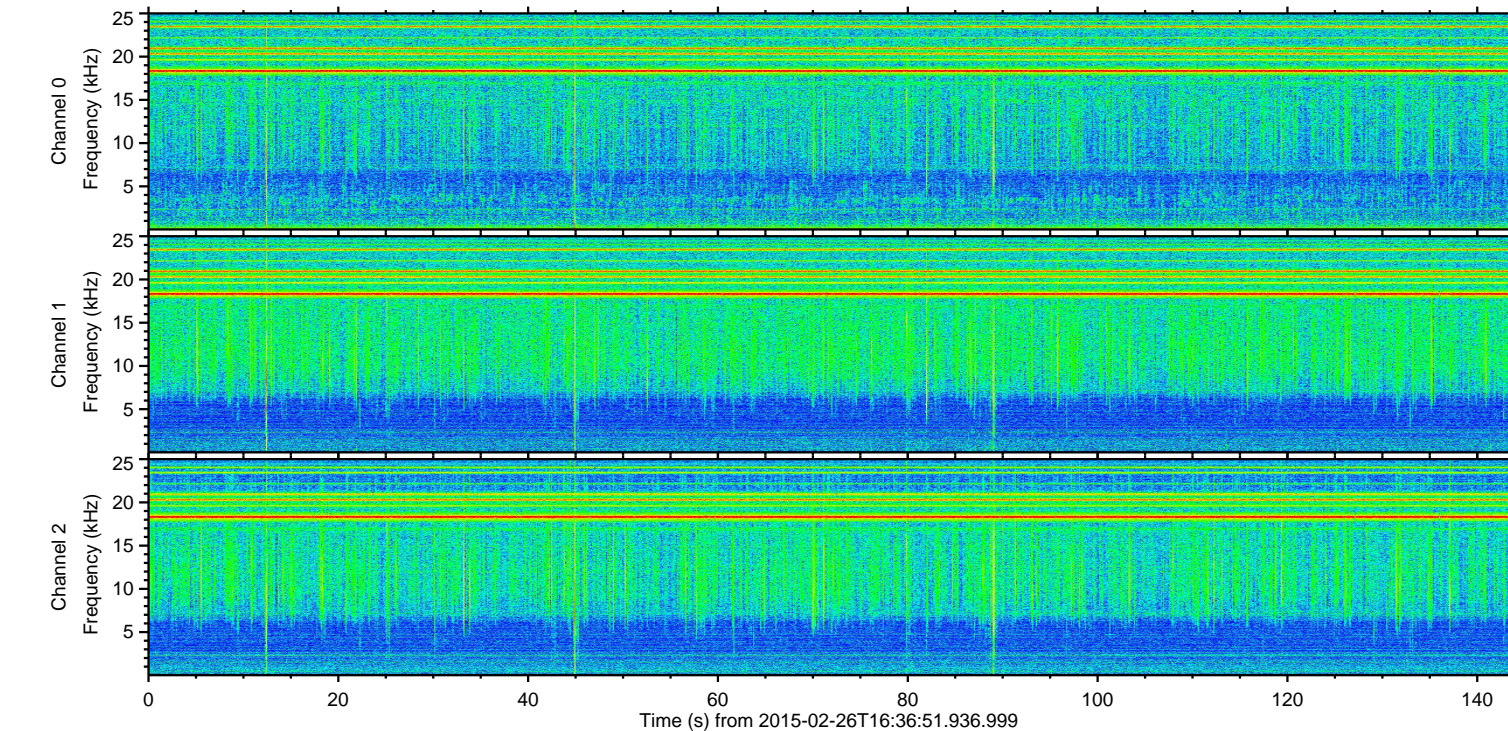
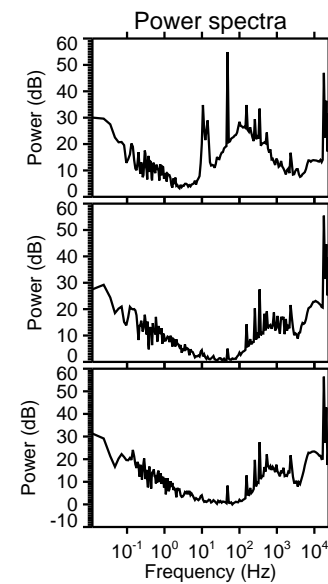
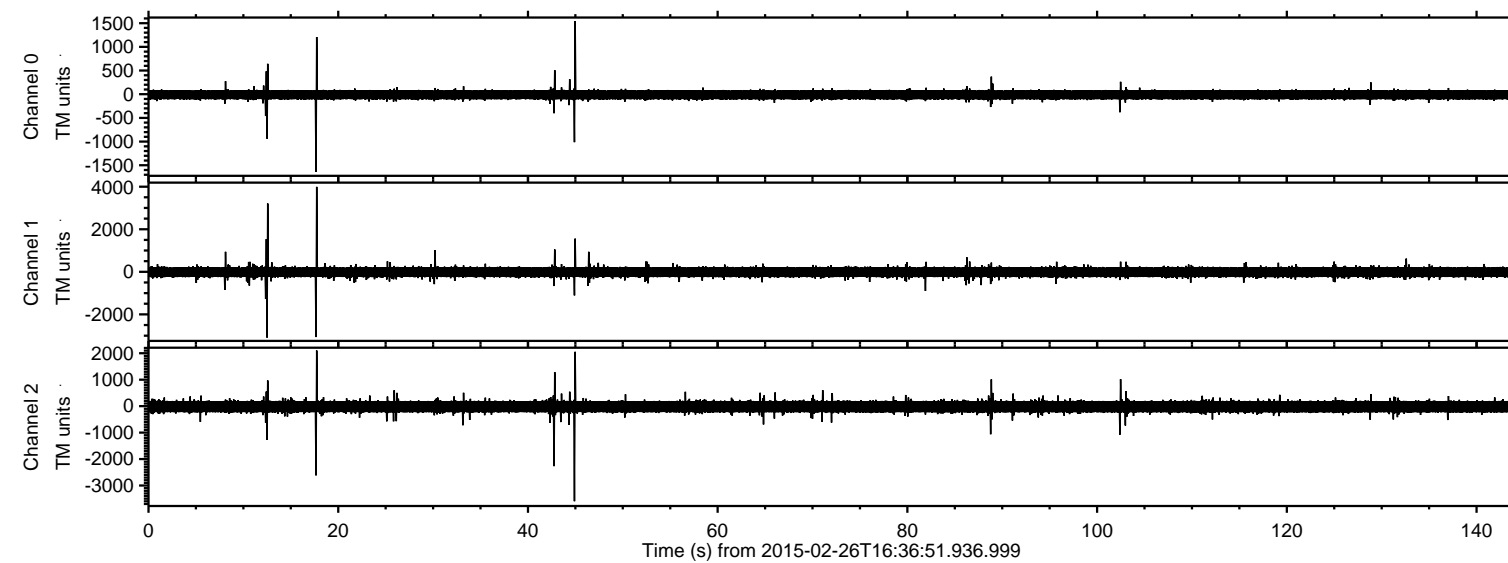
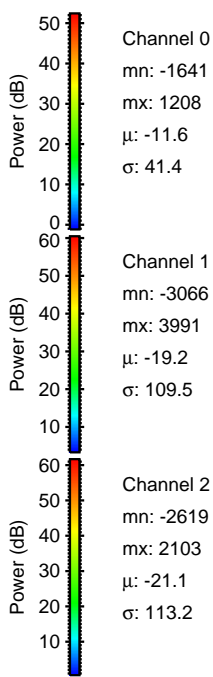
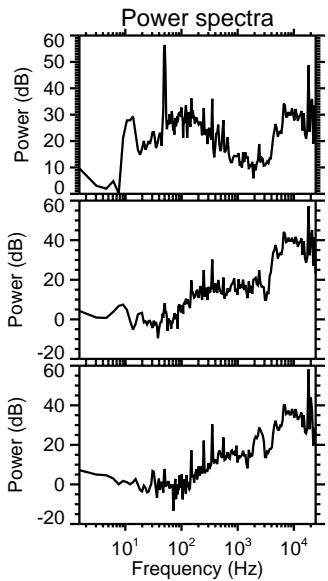
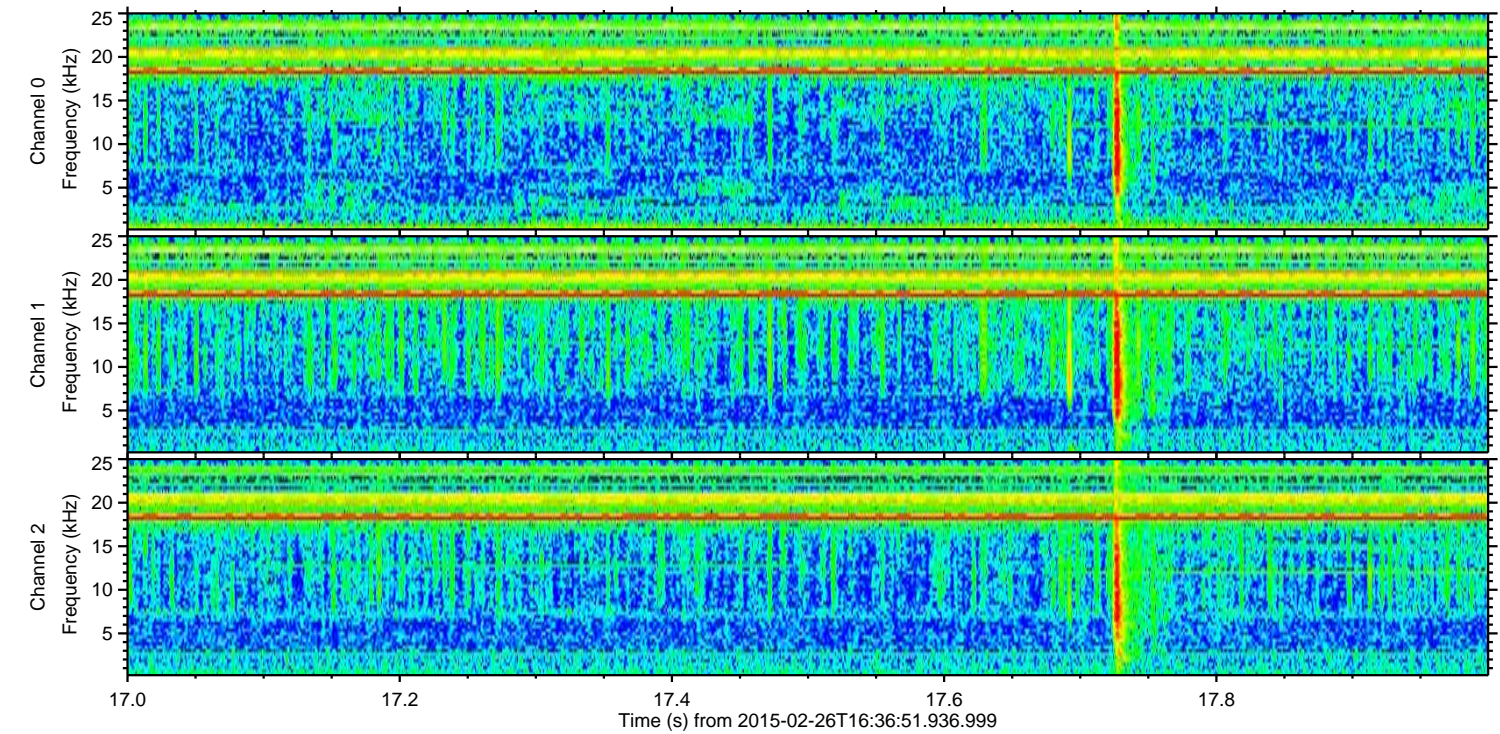
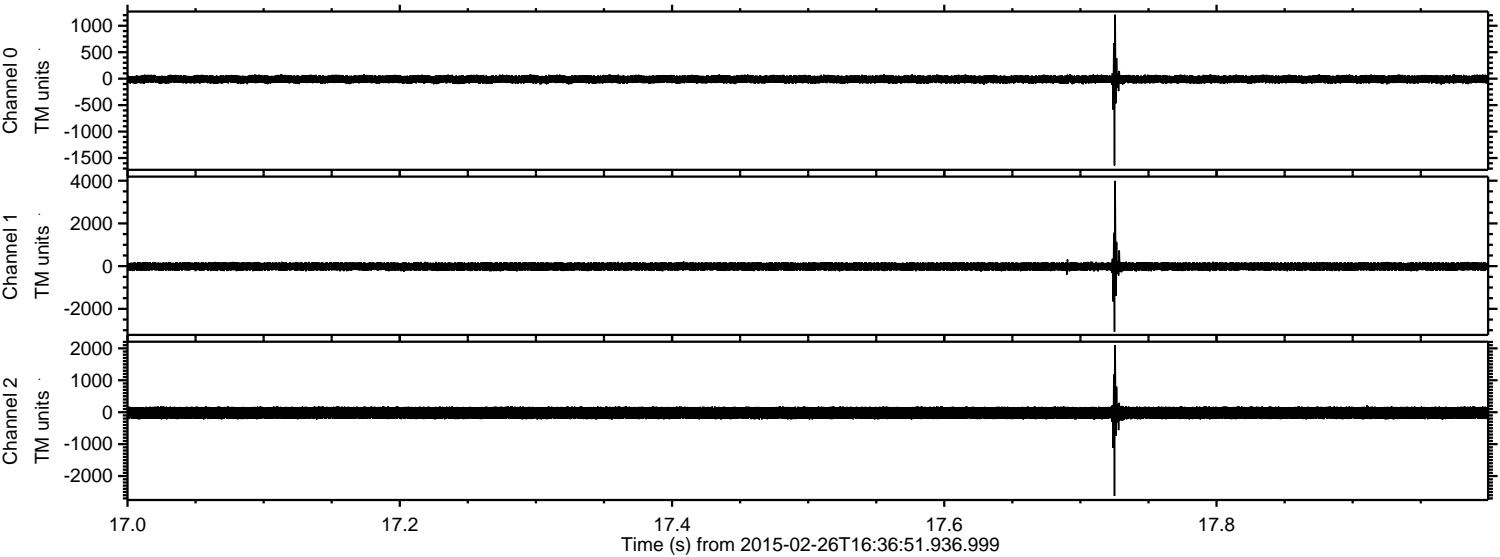

Processed Wed Mar 4 08:38:33 2015 by ELM ver.2012-10-06 from 001__elm20150226_163650__dat00.bin

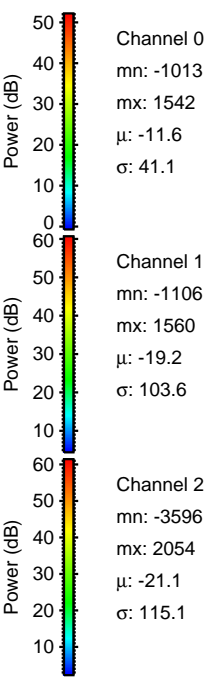
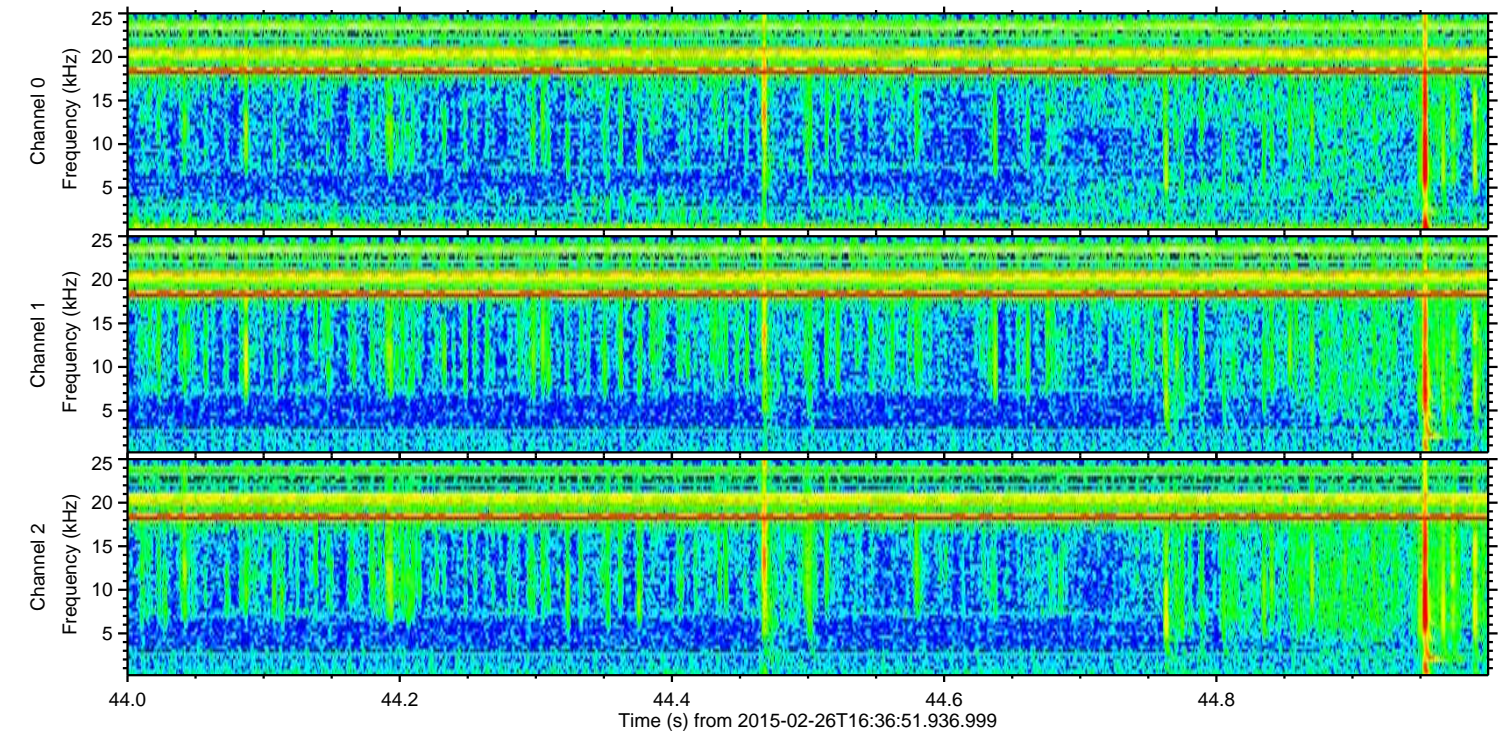
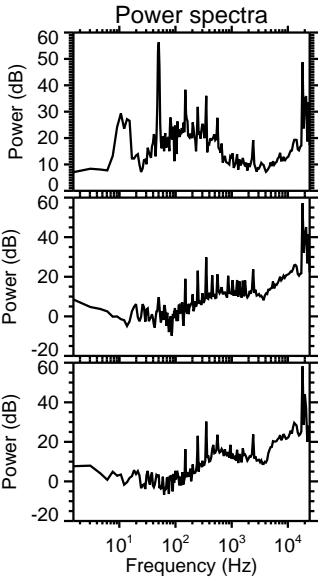
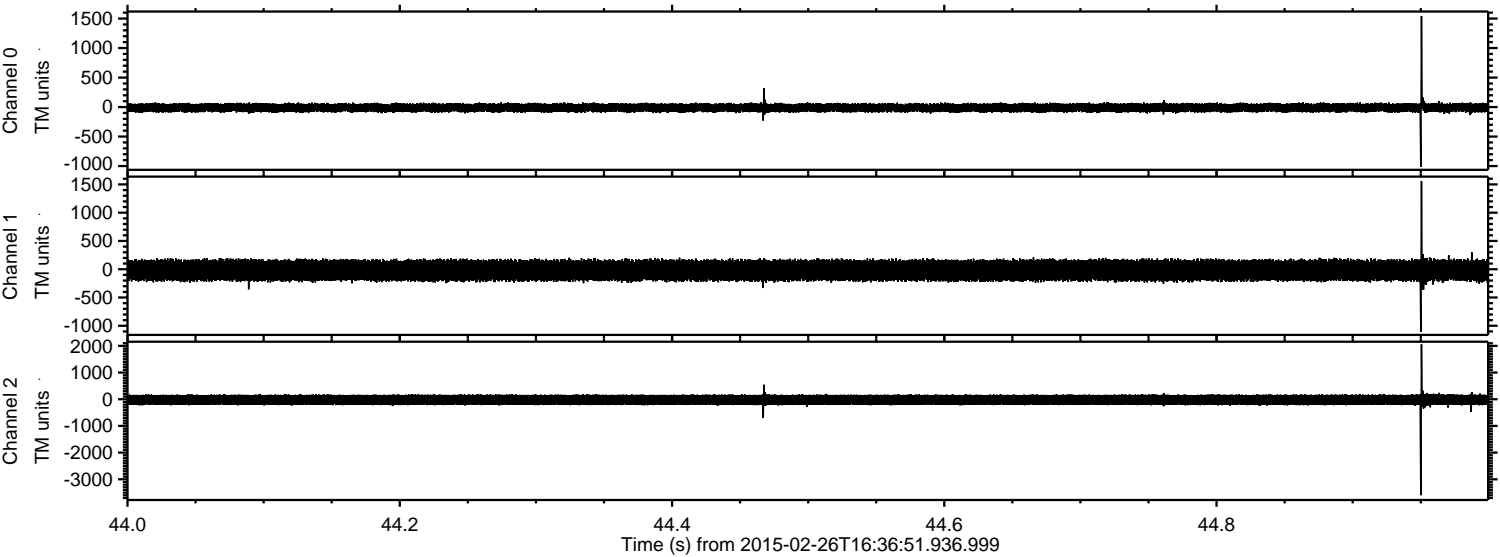

Channel 0
mn: -1013
mx: 1542
 μ : -11.6
 σ : 41.1

Channel 1
mn: -1106
mx: 1560
 μ : -19.2
 σ : 103.6

Channel 2
mn: -3596
mx: 2054
 μ : -21.1
 σ : 115.1

ELMAVAN 3D WAVEFORMS (Measured data sampled at 50 kHz) 49805 packets of 144 samples from 2015-02-26T16:36:51.936.999. Part 13/144

Processed Wed Mar 4 08:38:34 2015 by ELM ver.2012-10-06 from 001__elm20150226_163650__dat00.bin

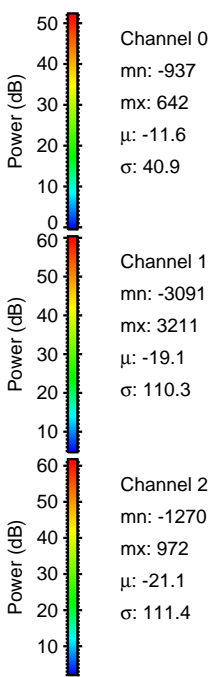
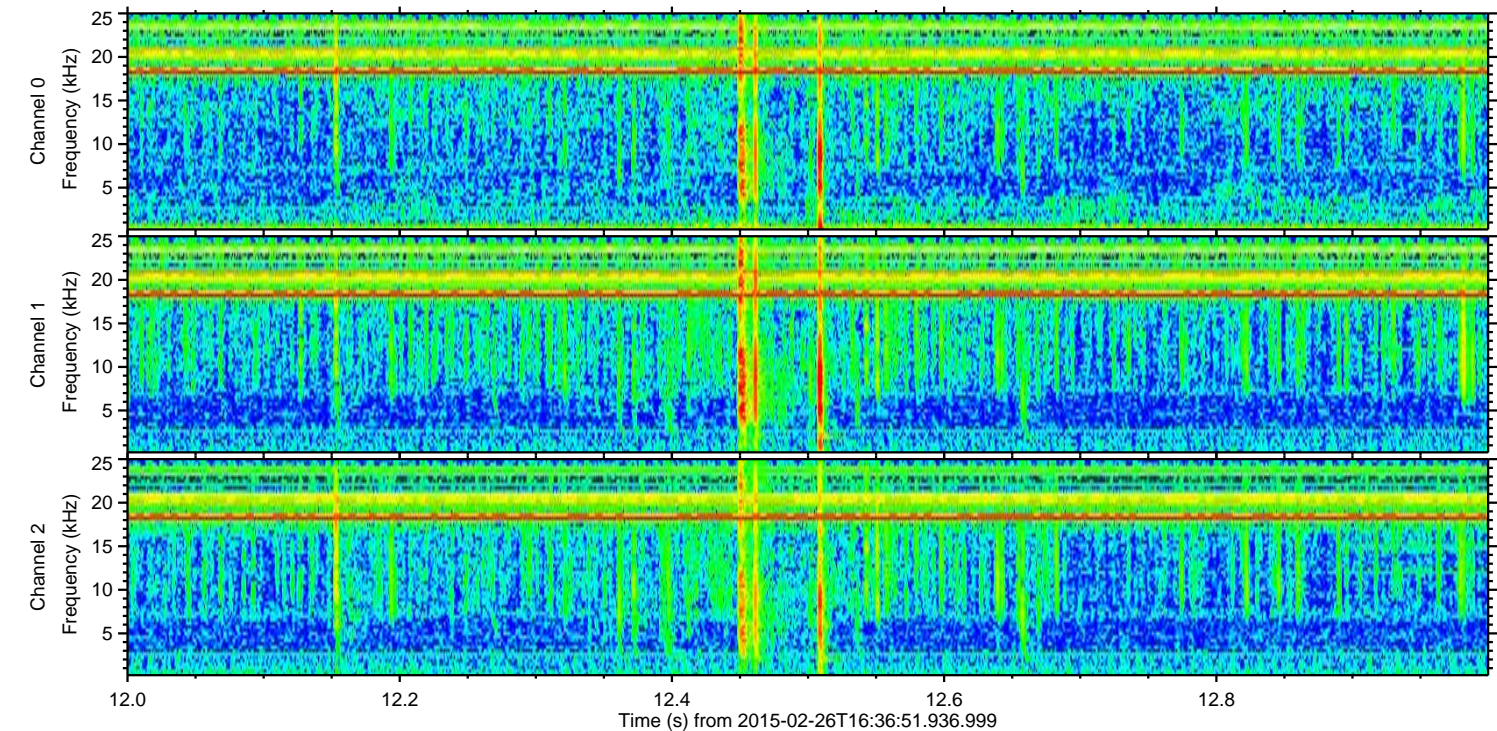
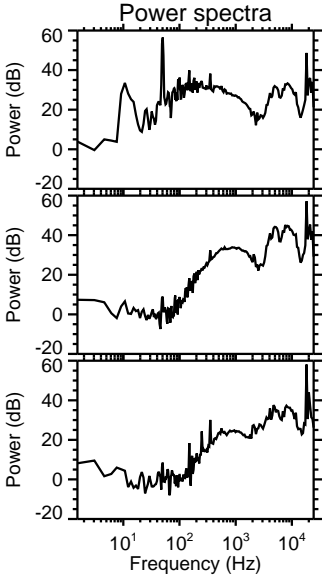
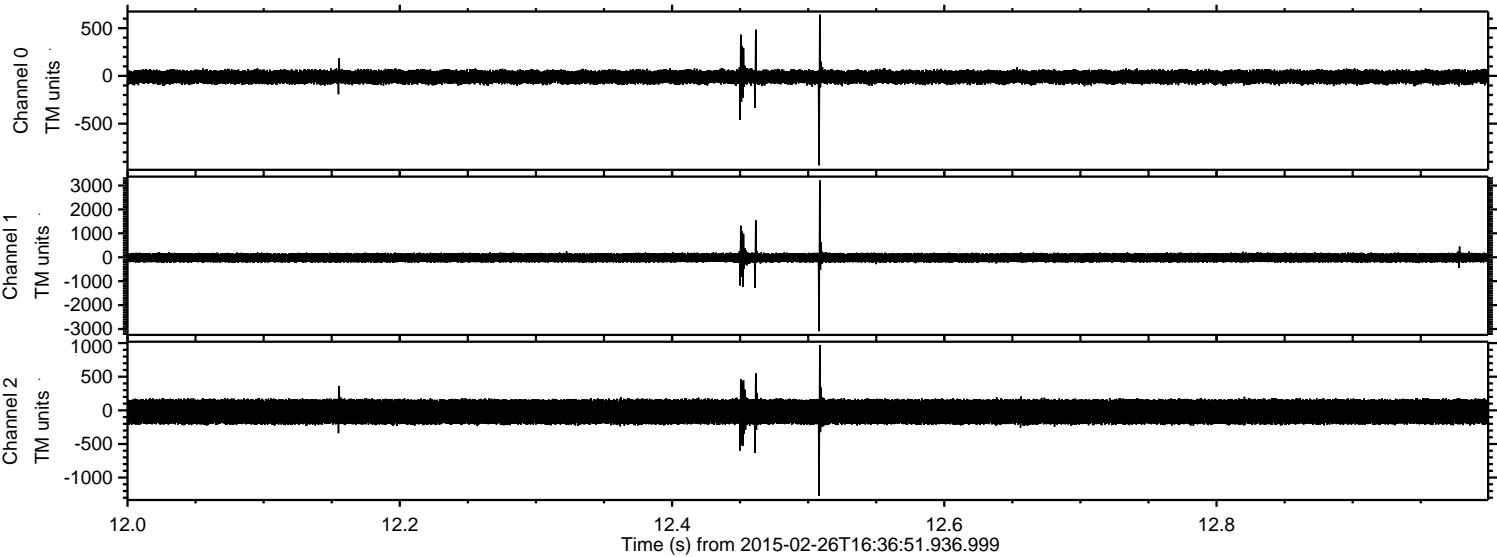

Processed Wed Mar 4 08:38:35 2015 by ELM ver.2012-10-06 from 001__elm20150226_163650__dat00.bin

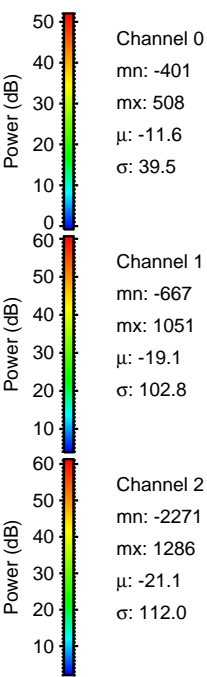
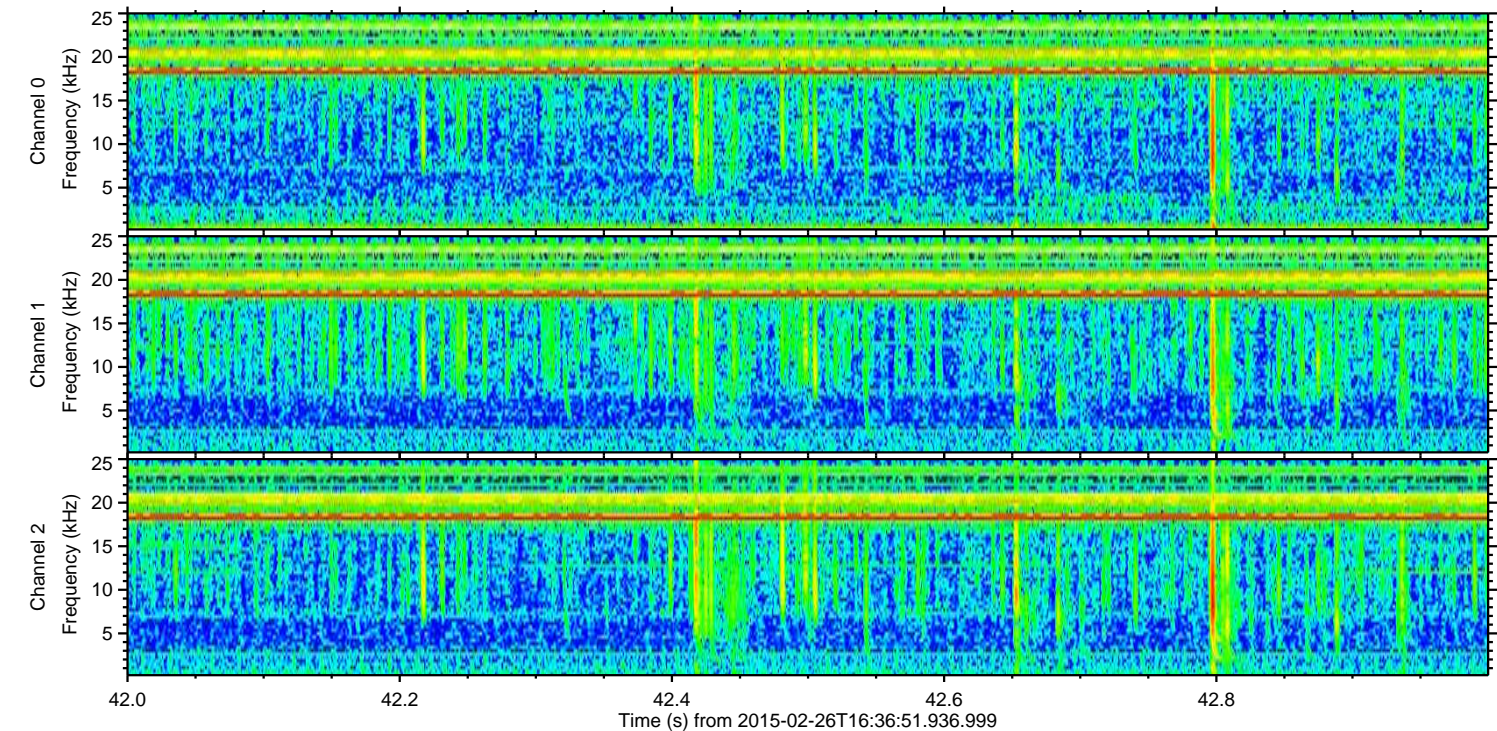
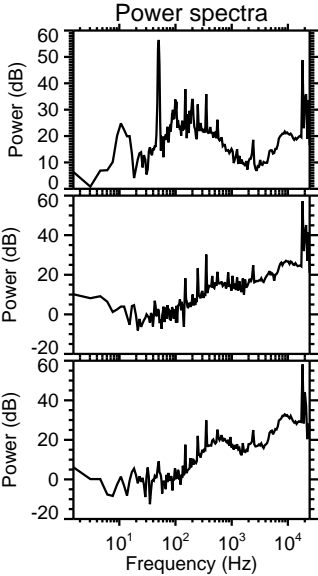
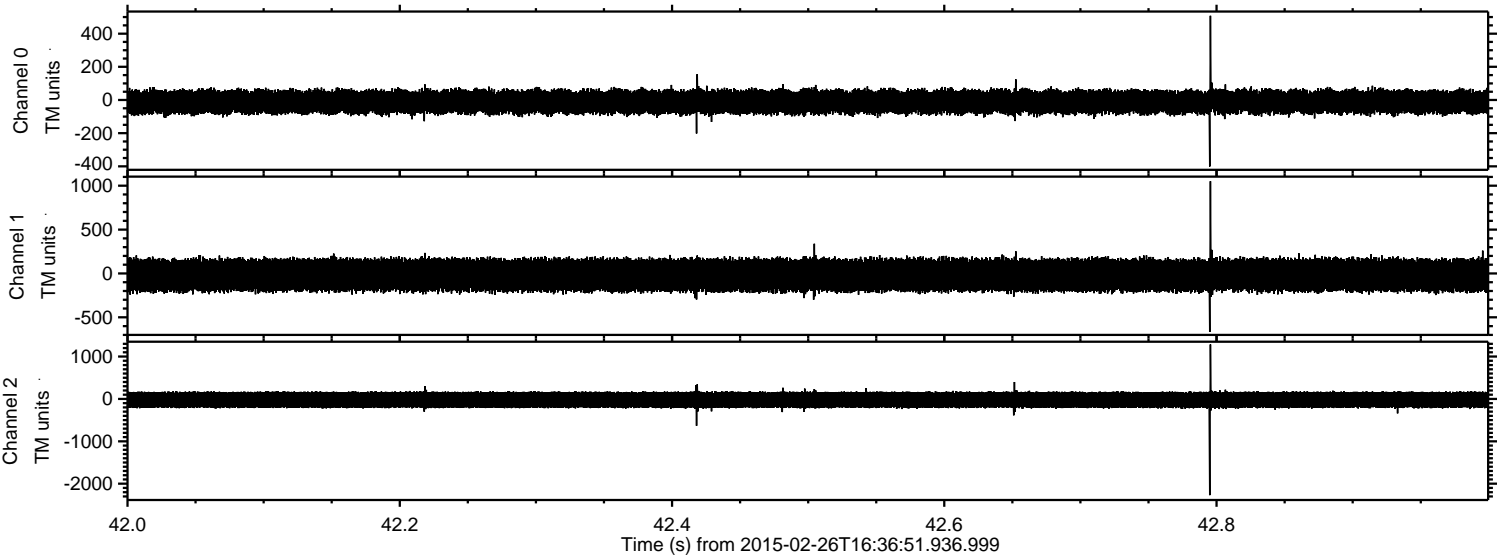

Channel 0
mn: -401
mx: 508
 μ : -11.6
 σ : 39.5

Channel 1
mn: -667
mx: 1051
 μ : -19.1
 σ : 102.8

Channel 2
mn: -2271
mx: 1286
 μ : -21.1
 σ : 112.0

ELMAVAN 3D WAVEFORMS (Measured data sampled at 50 kHz) 49805 packets of 144 samples from 2015-02-26T16:36:51.936.999. Part 103/144

Processed Wed Mar 4 08:38:36 2015 by ELM ver.2012-10-06 from 001__elm20150226_163650__dat00.bin

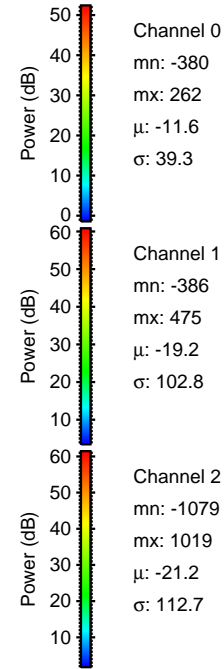
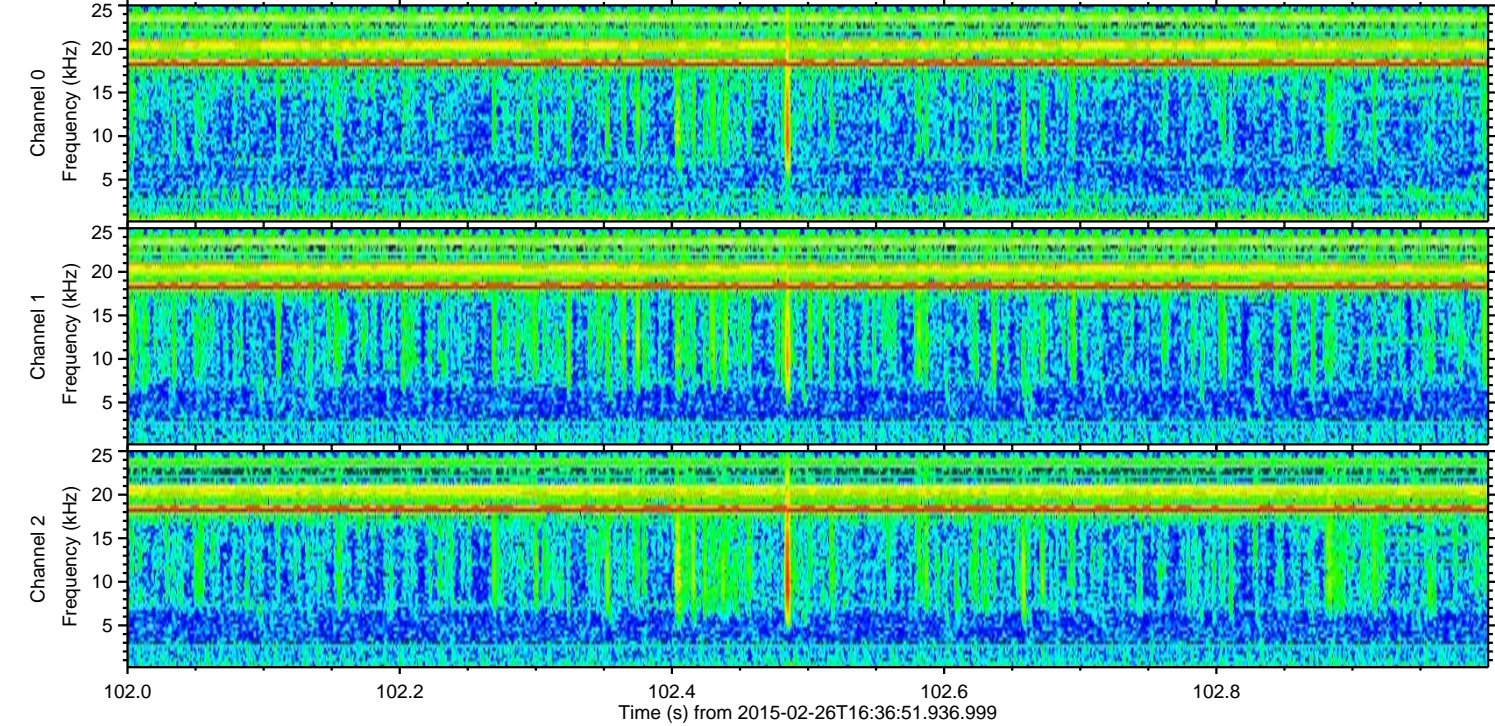
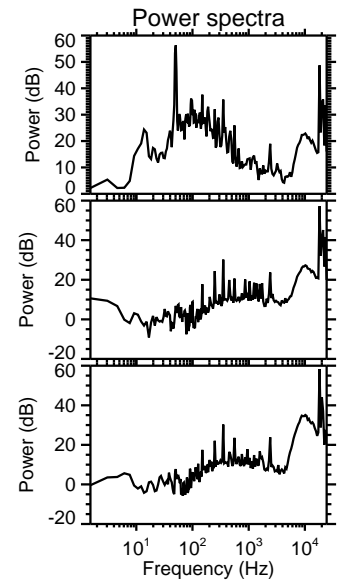
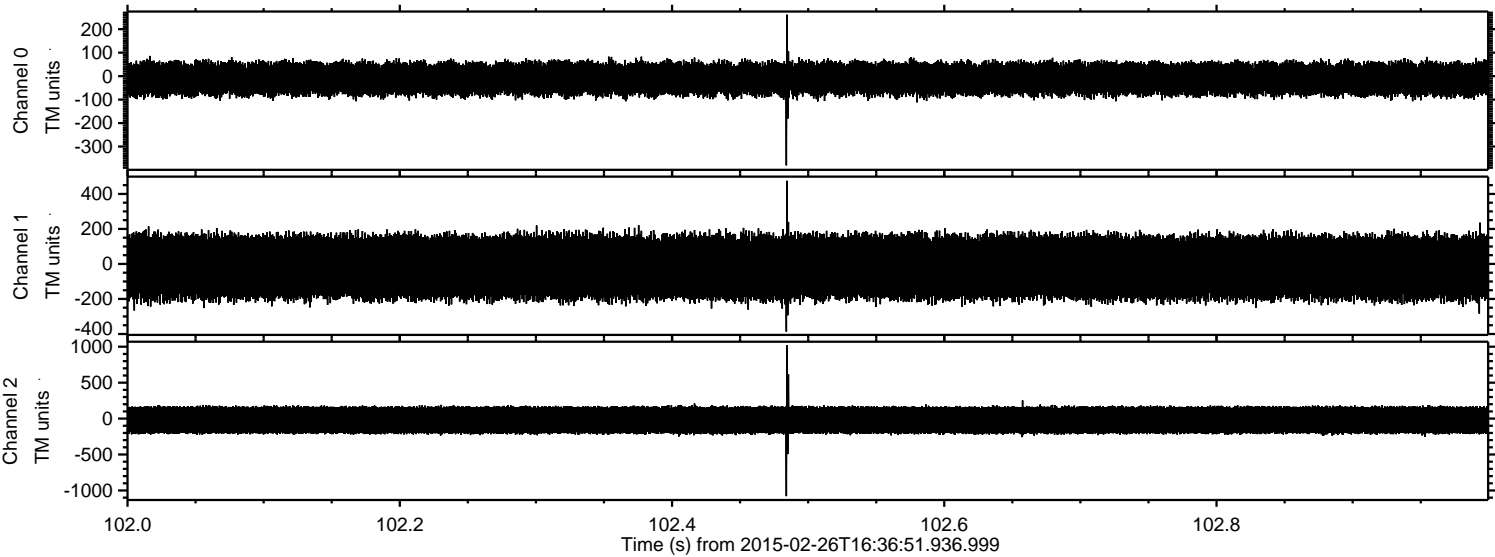

Processed Wed Mar 4 08:38:37 2015 by ELM ver.2012-10-06 from 001__elm20150226_163650__dat00.bin

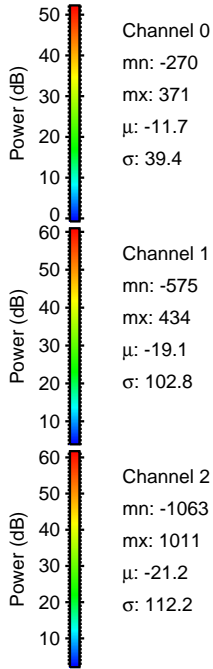
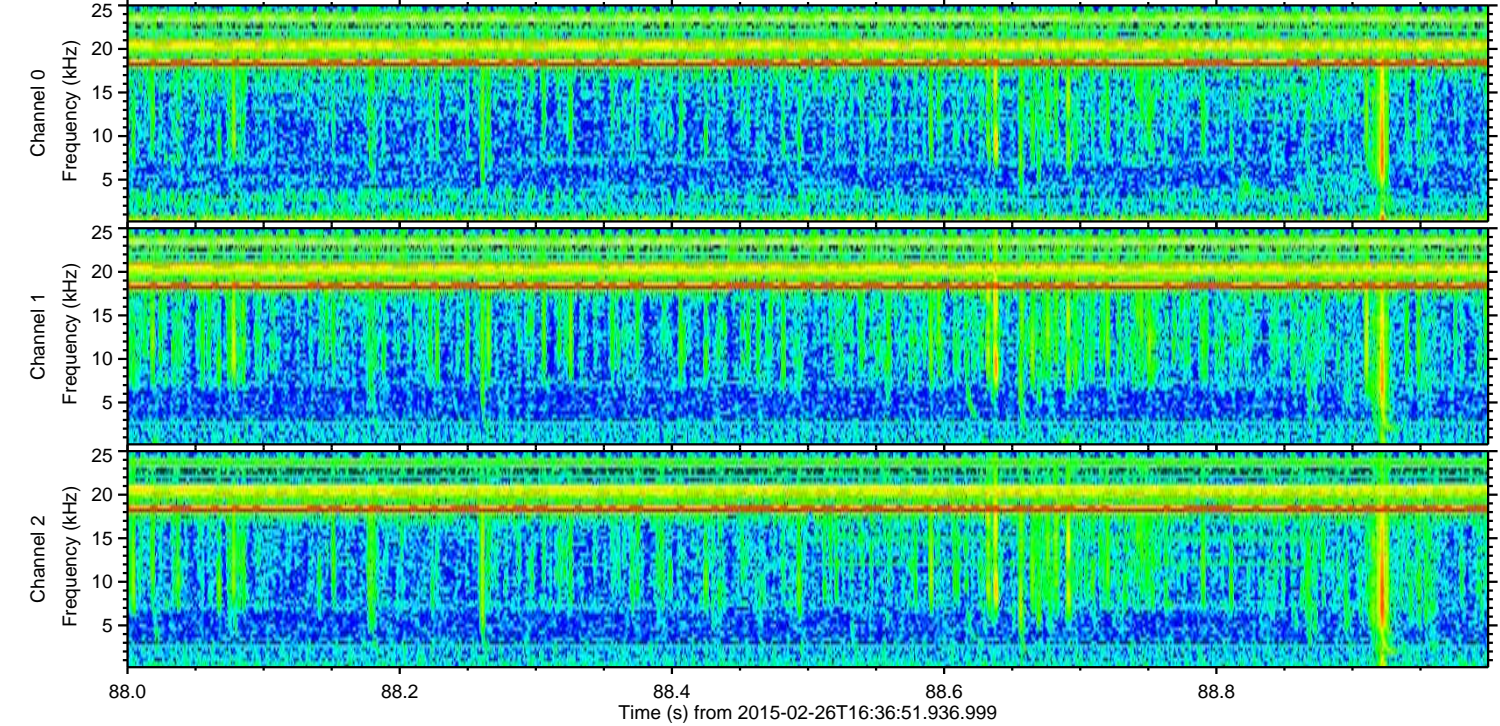
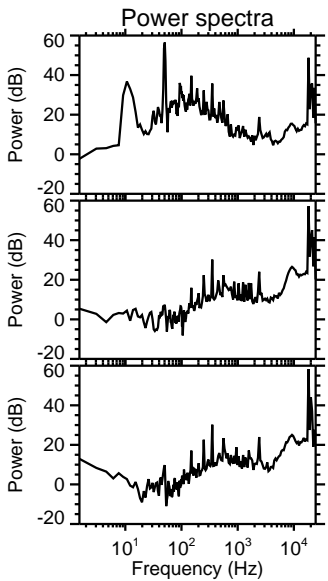
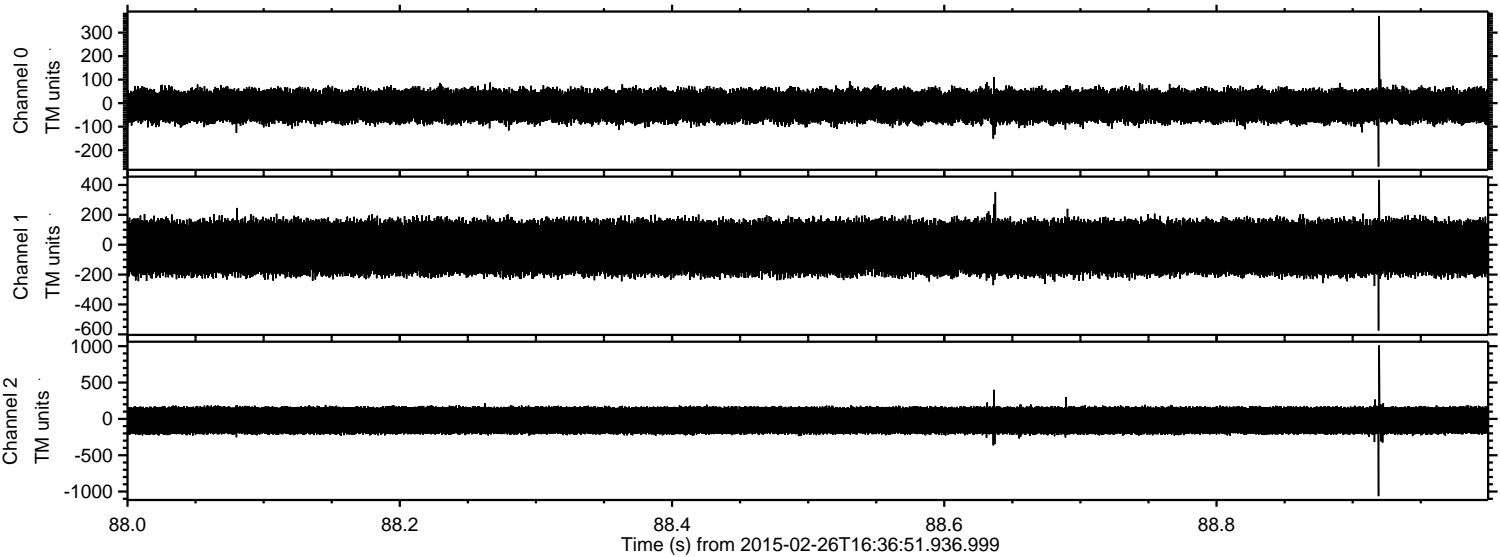

Processed Wed Mar 4 08:38:38 2015 by ELM ver.2012-10-06 from 001__elm20150226_163650__dat00.bin

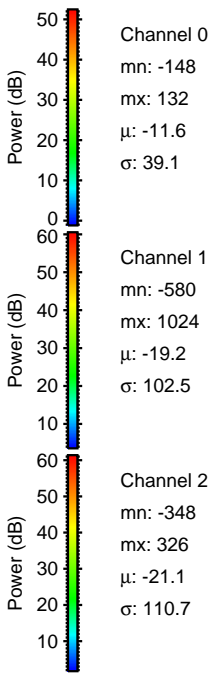
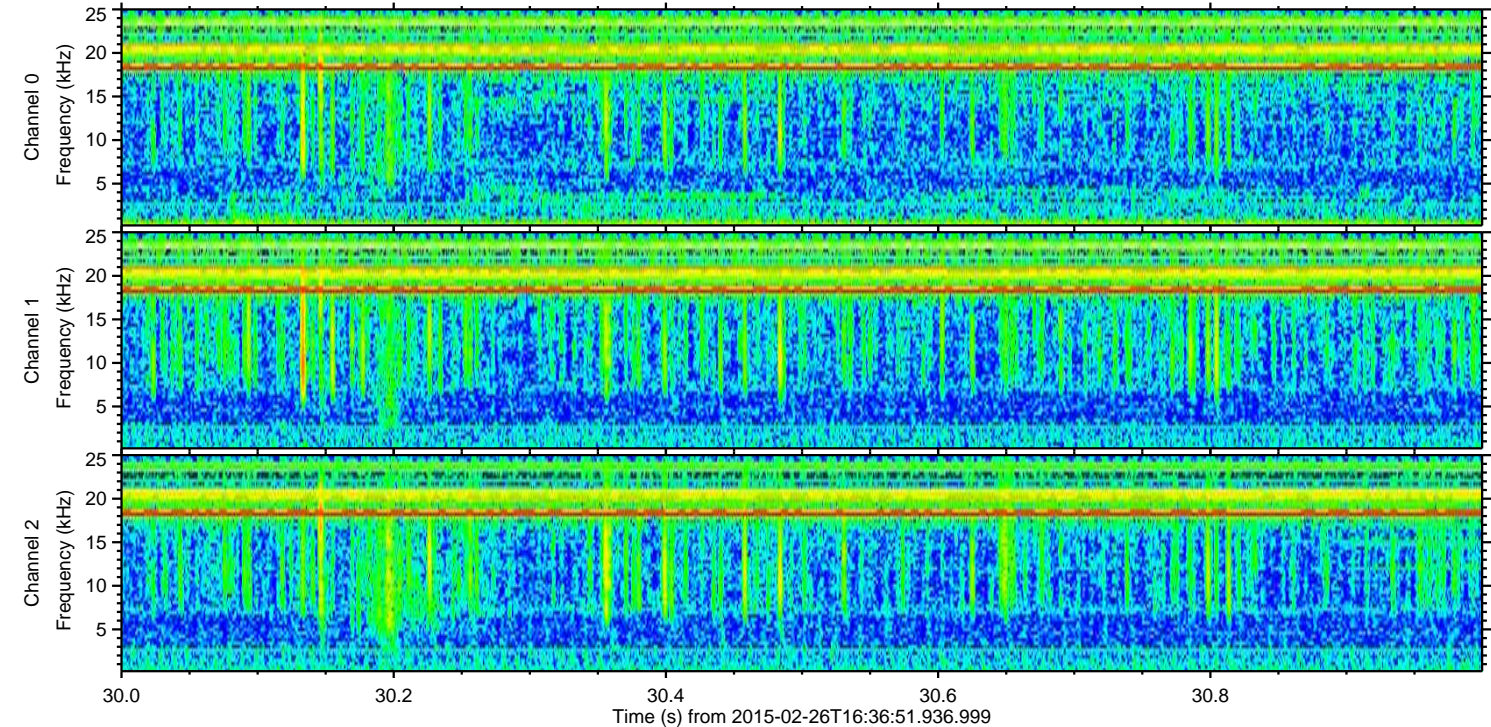
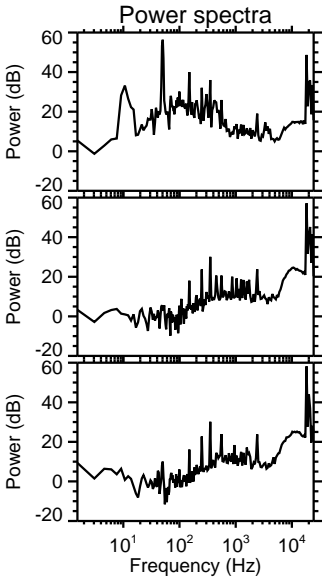
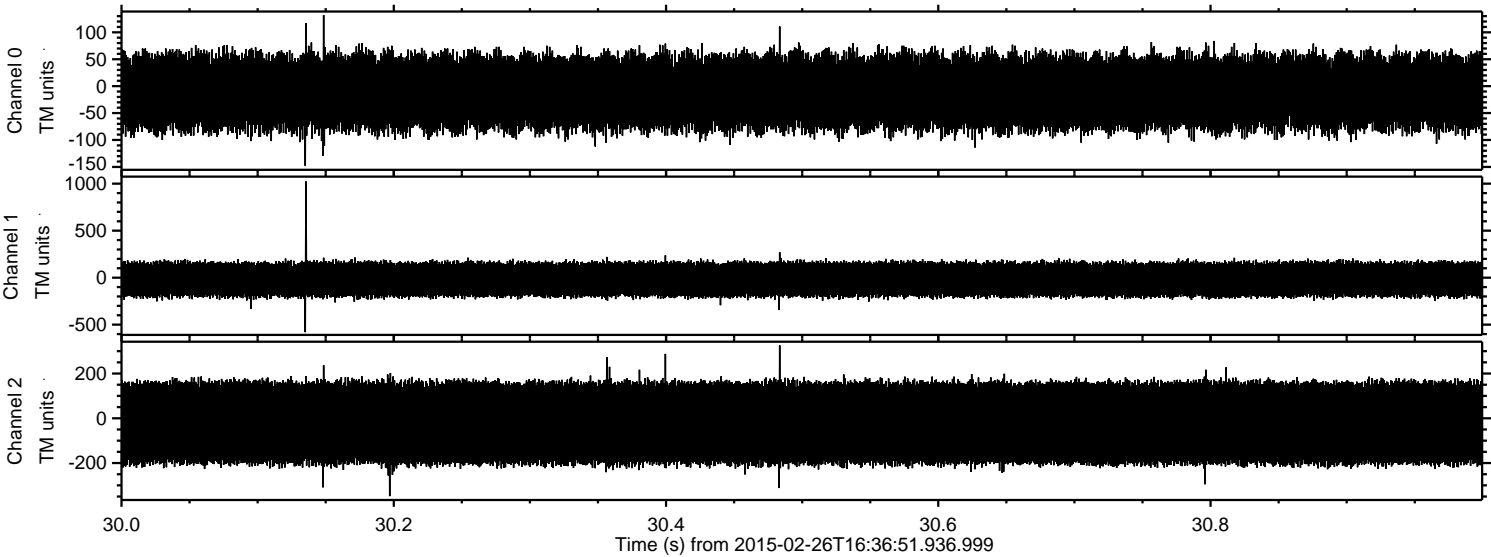

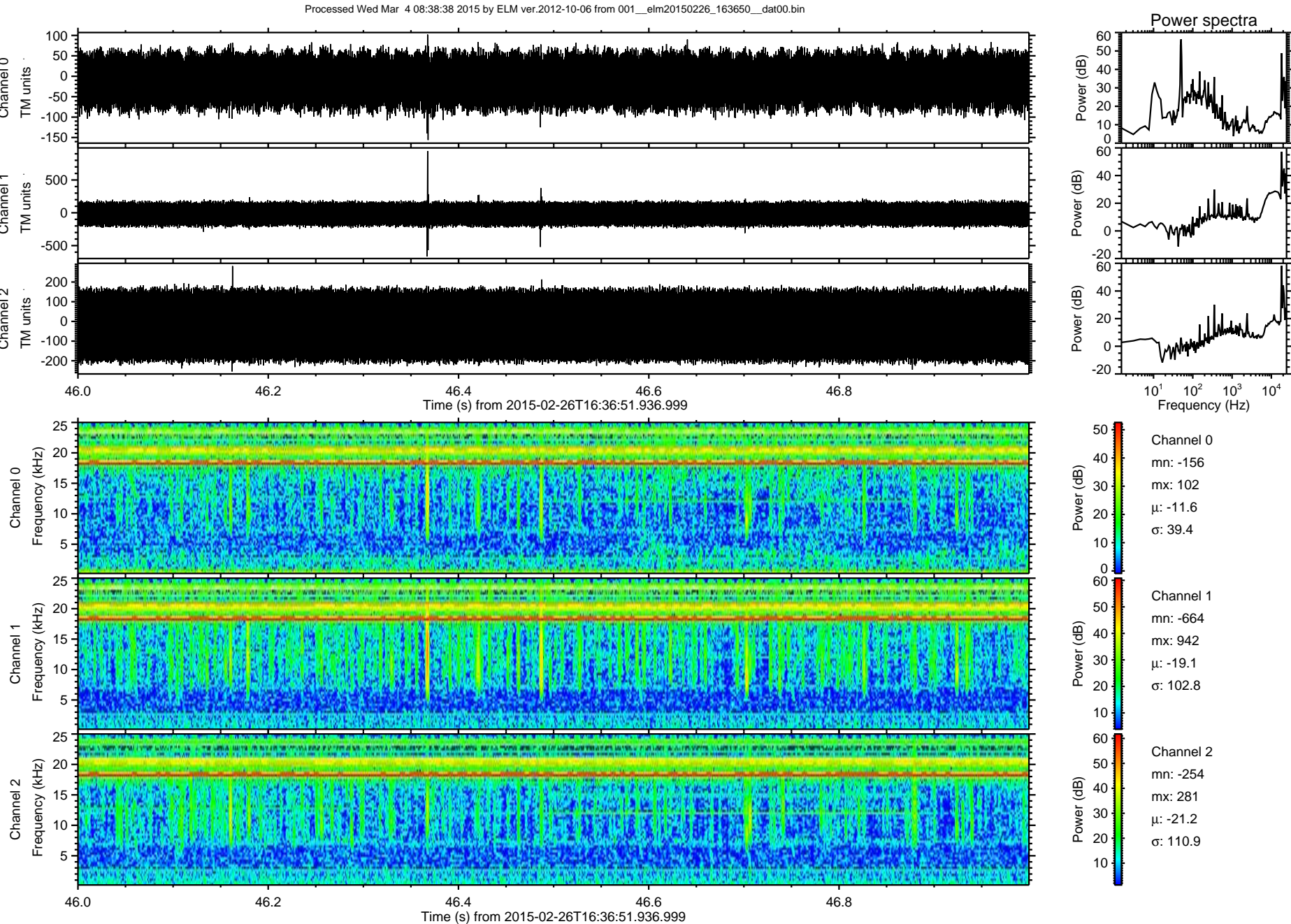

Processed Wed Mar 4 08:38:39 2015 by ELM ver.2012-10-06 from 001__elm20150226_163650__dat00.bin

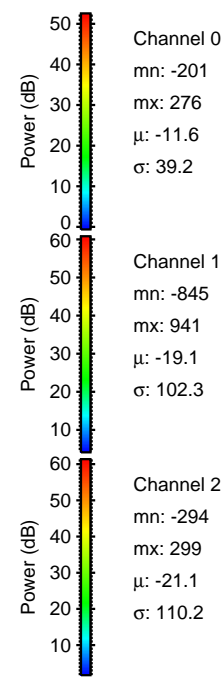
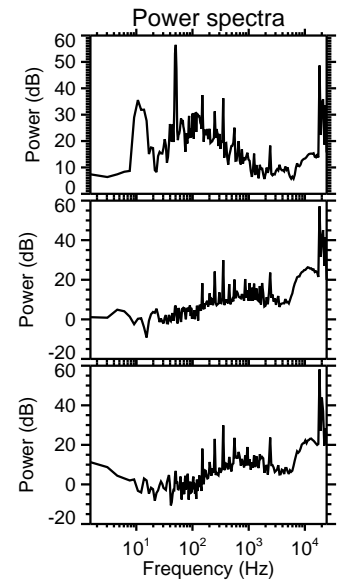
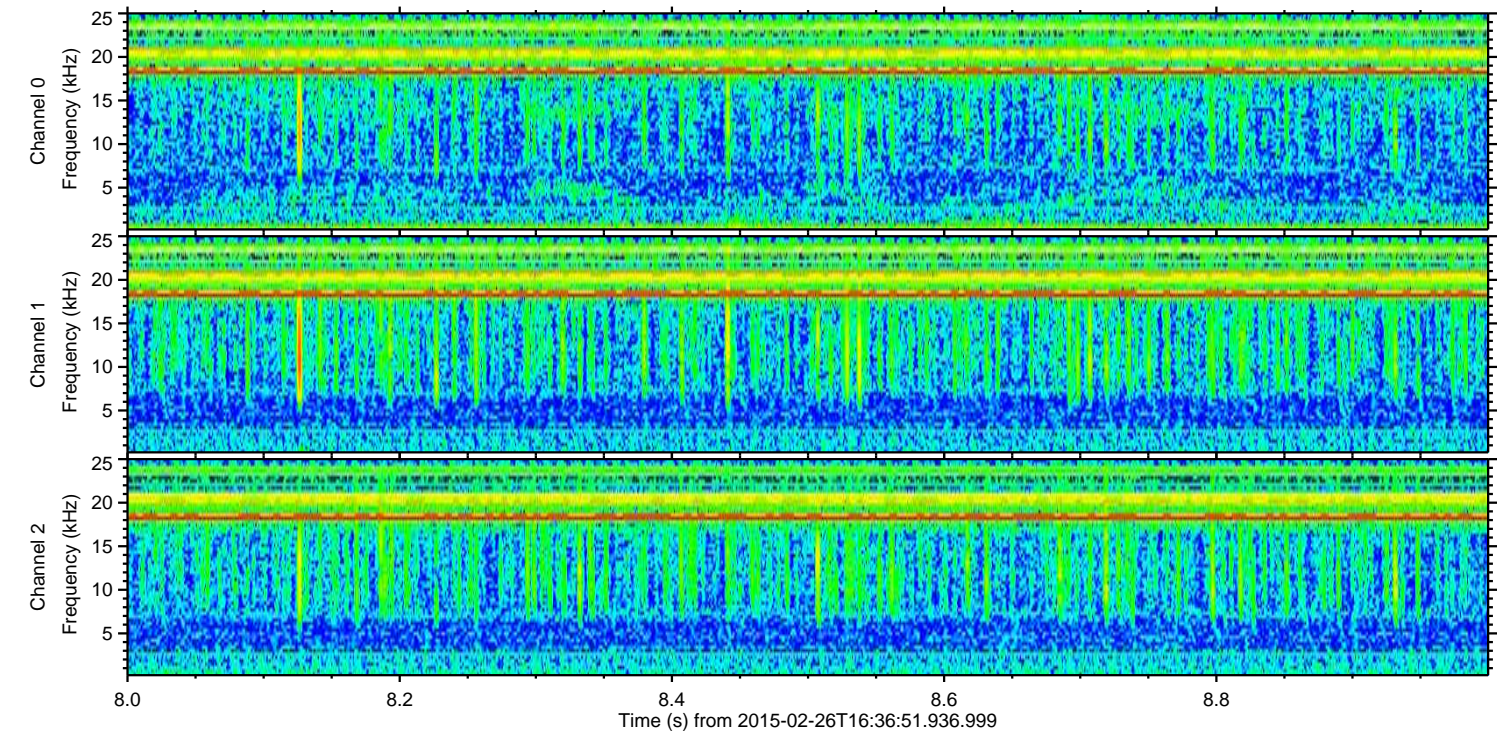
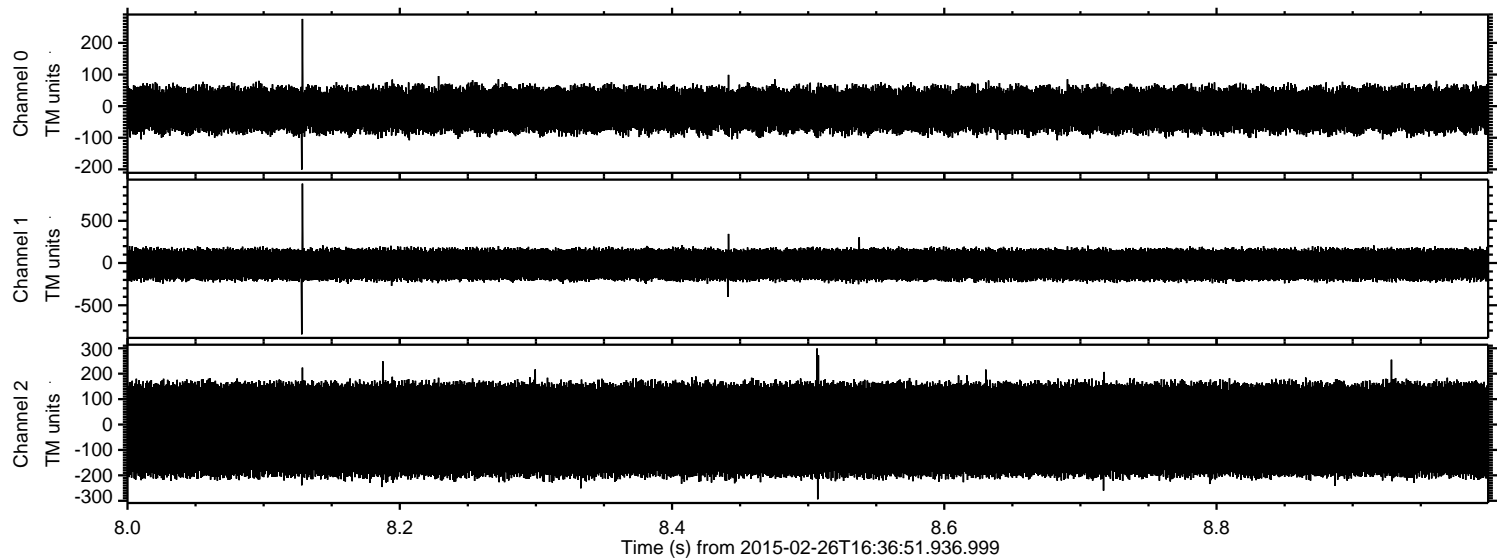

Channel 0
mn: -201
mx: 276
 μ : -11.6
 σ : 39.2

Channel 1
mn: -845
mx: 941
 μ : -19.1
 σ : 102.3

Channel 2
mn: -294
mx: 299
 μ : -21.1
 σ : 110.2

Processed Wed Mar 4 08:38:40 2015 by ELM ver.2012-10-06 from 001__elm20150226_163650__dat00.bin

