

ELMAVAN 3D WAVEFORMS (Measured data sampled at 50 kHz) 49809 packets of 144 samples from 2015-02-26T15:11:49.247.999.

Processed Wed Mar 4 08:00:24 2015 by ELM ver.2012-10-06 from 001__elm20150226_151148__dat00.bin

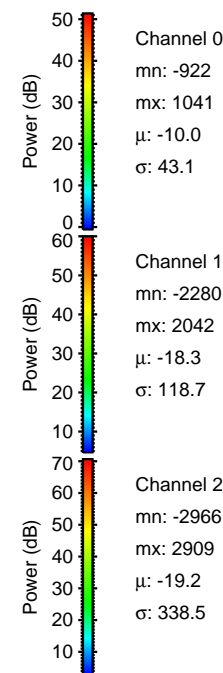

Processed Wed Mar 4 08:00:36 2015 by ELM ver.2012-10-06 from 001__elm20150226_151148__dat00.bin

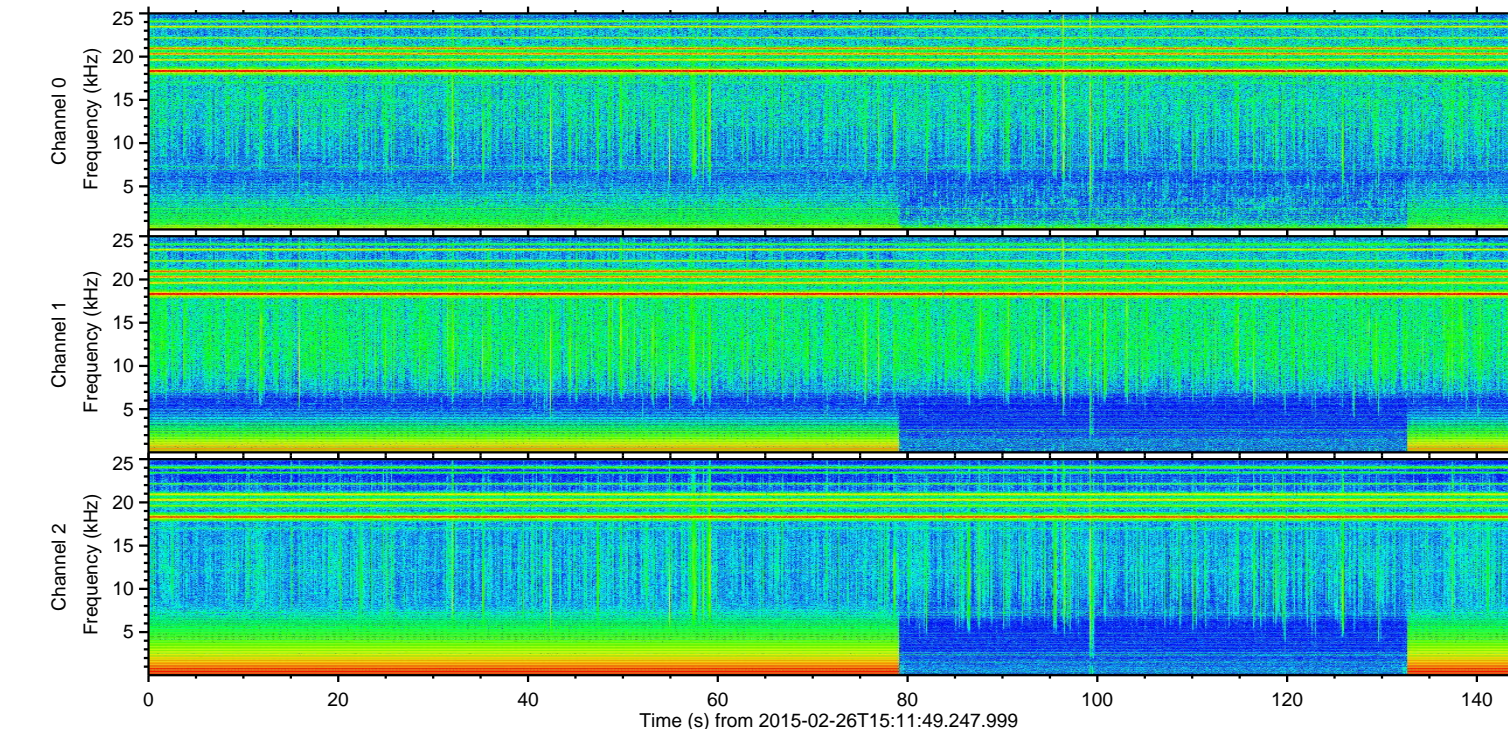
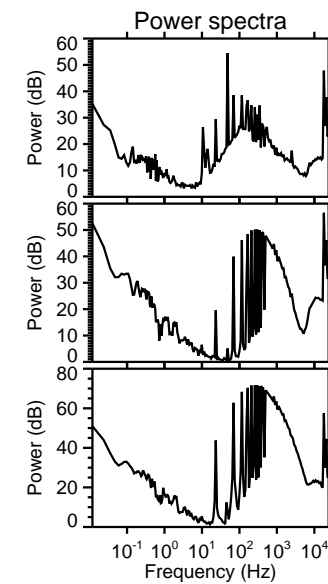
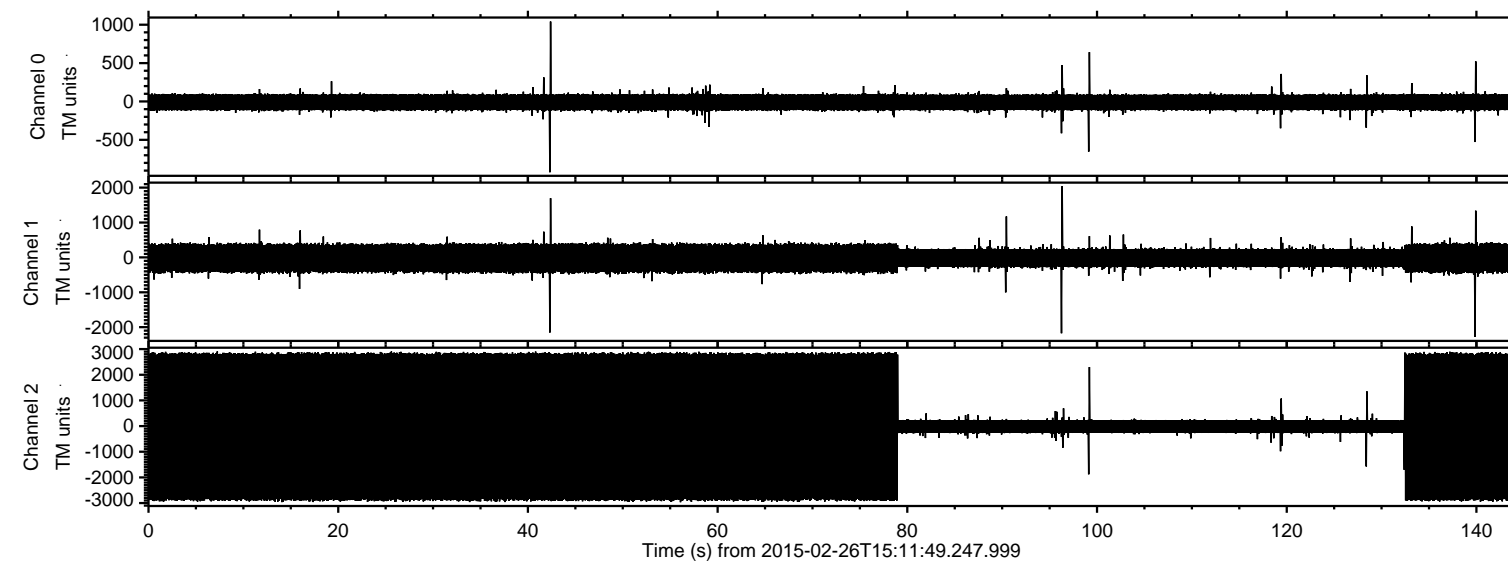
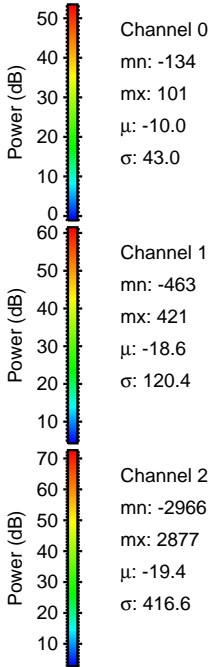
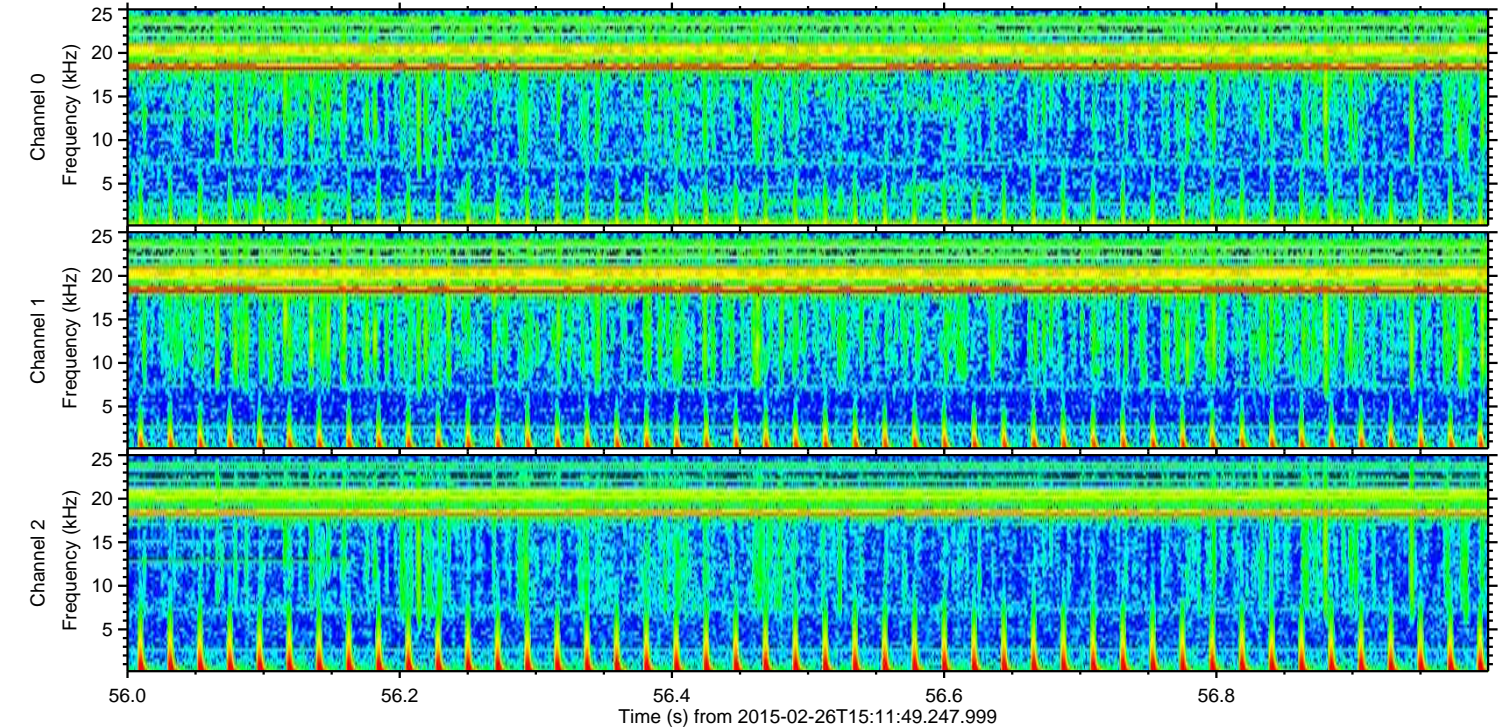
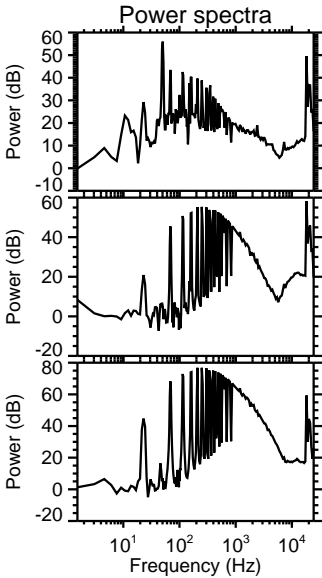
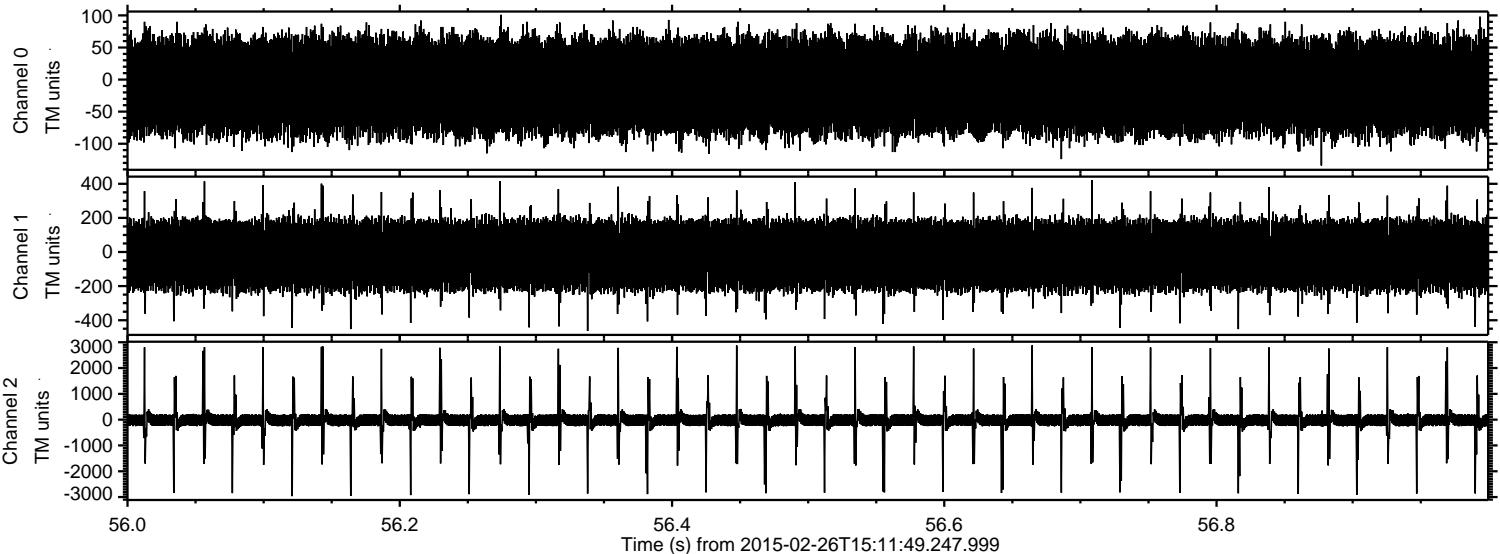

ELMAVAN 3D WAVEFORMS (Measured data sampled at 50 kHz) 49809 packets of 144 samples from 2015-02-26T15:11:49.247.999. Part 15/144

Processed Wed Mar 4 08:00:37 2015 by ELM ver.2012-10-06 from 001__elm20150226_151148__dat00.bin

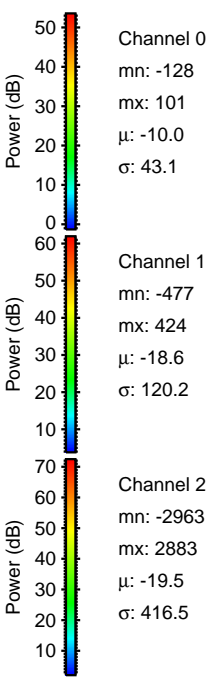
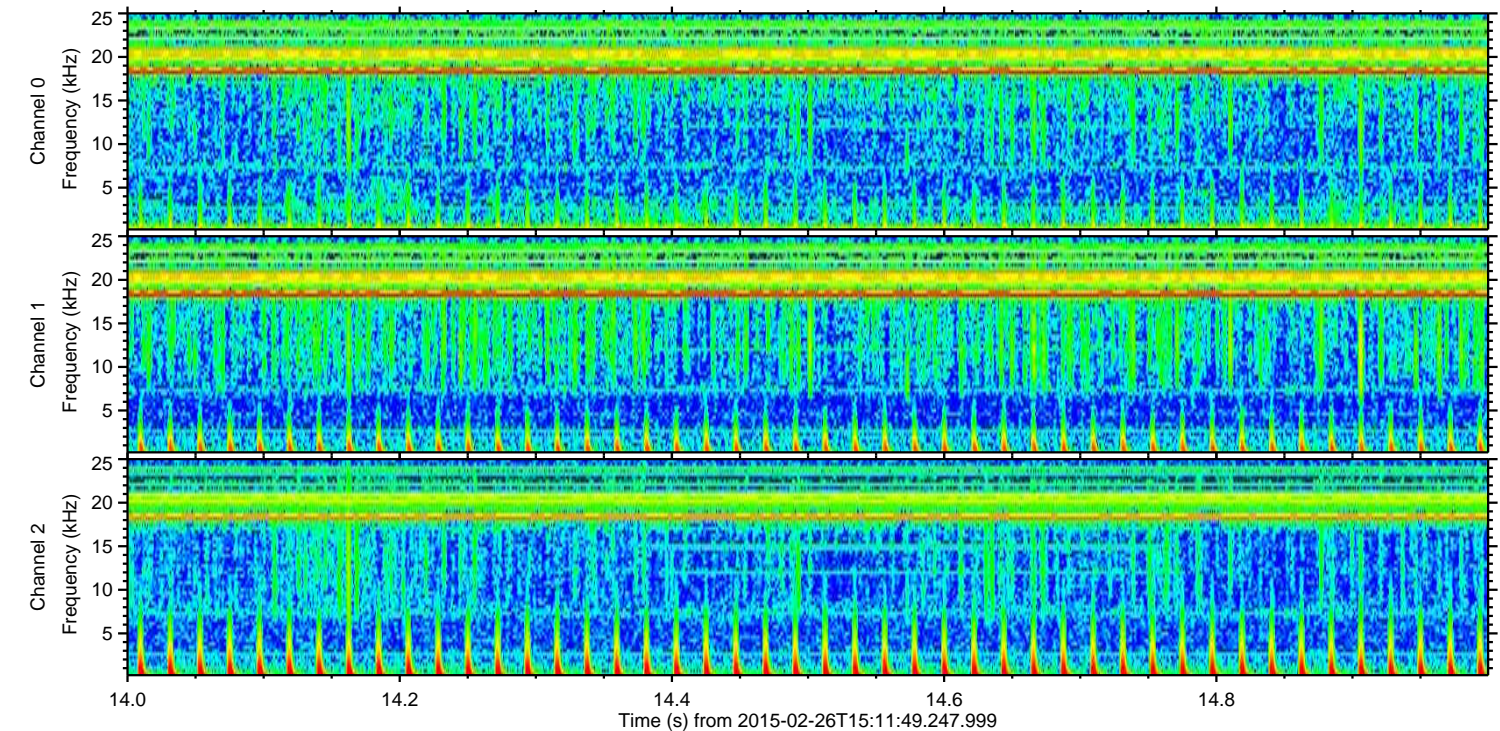
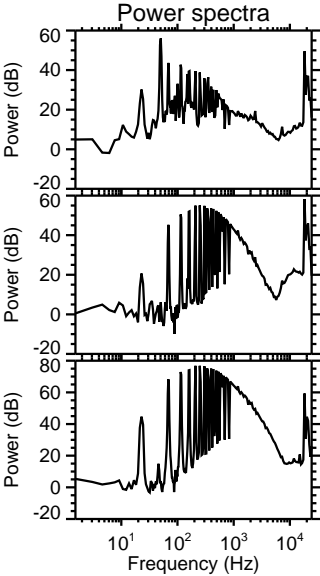
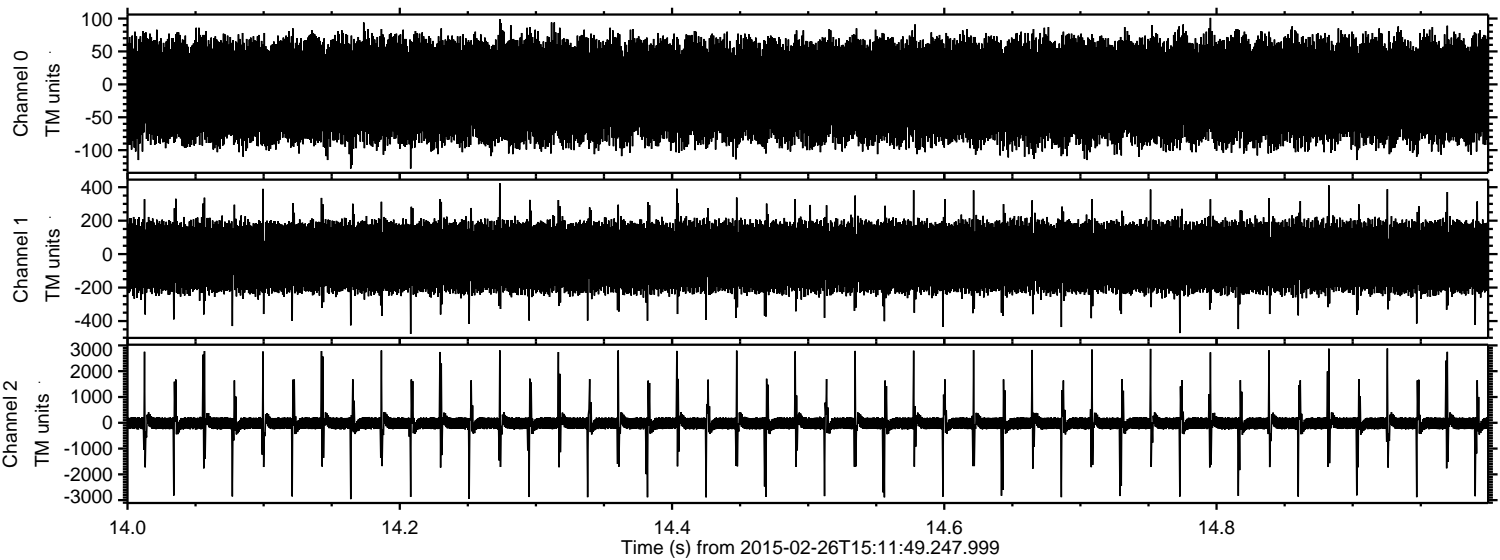

Processed Wed Mar 4 08:00:38 2015 by ELM ver.2012-10-06 from 001__elm20150226_151148__dat00.bin

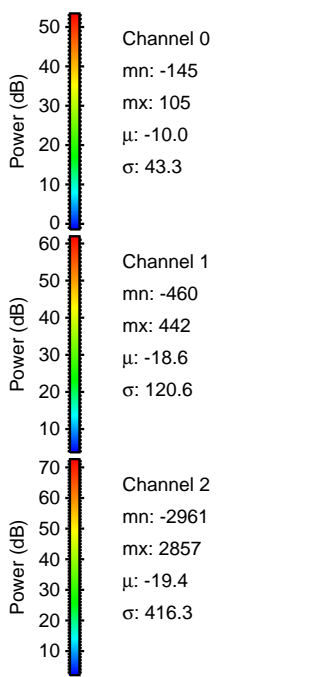
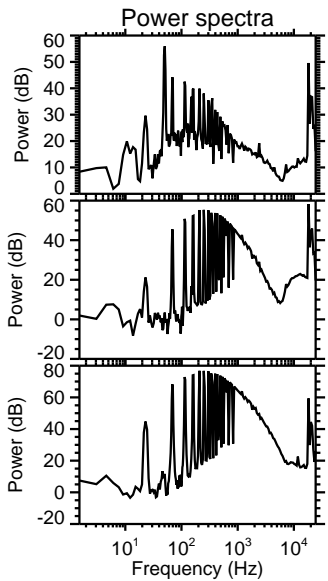
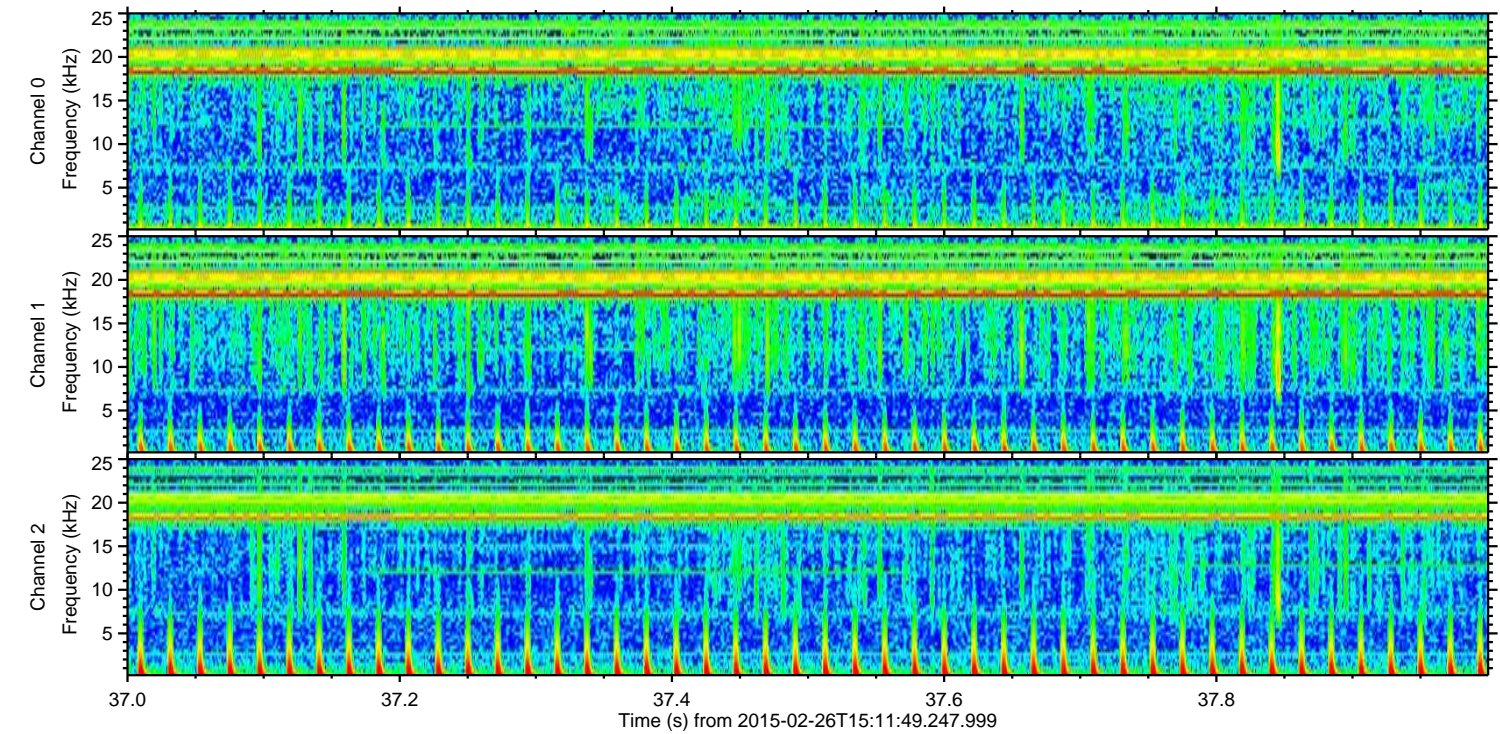
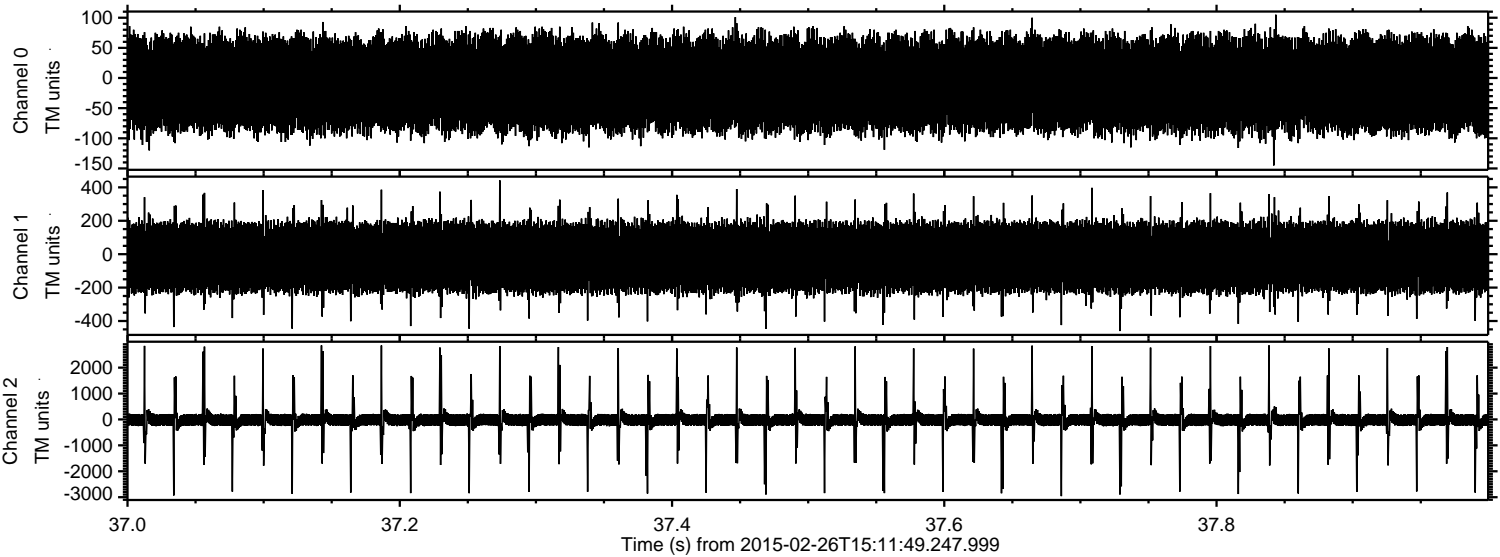

Processed Wed Mar 4 08:00:38 2015 by ELM ver.2012-10-06 from 001__elm20150226_151148__dat00.bin

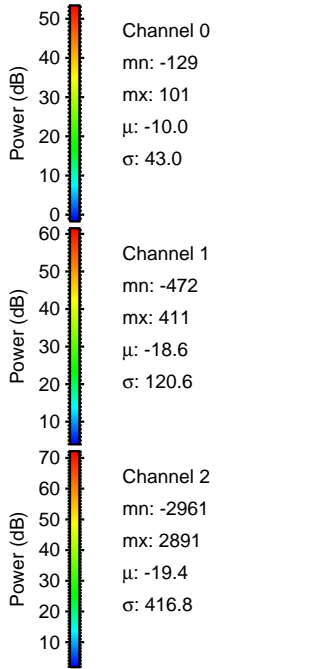
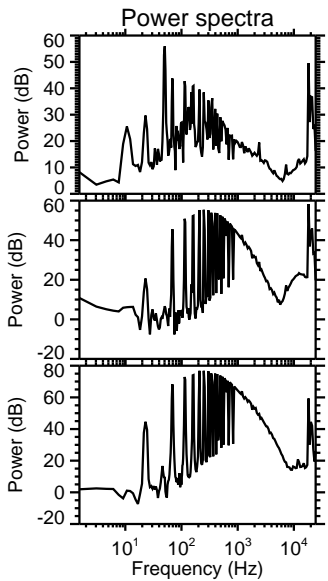
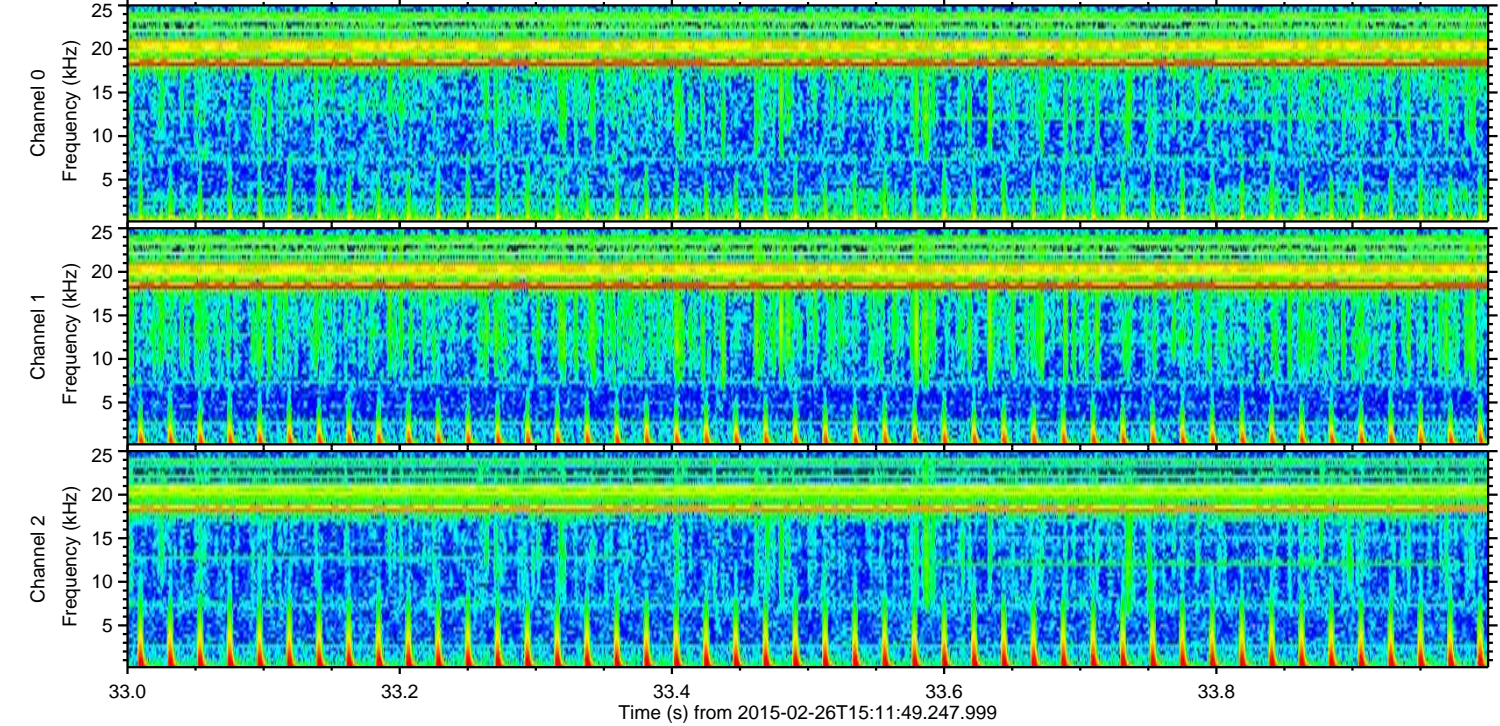
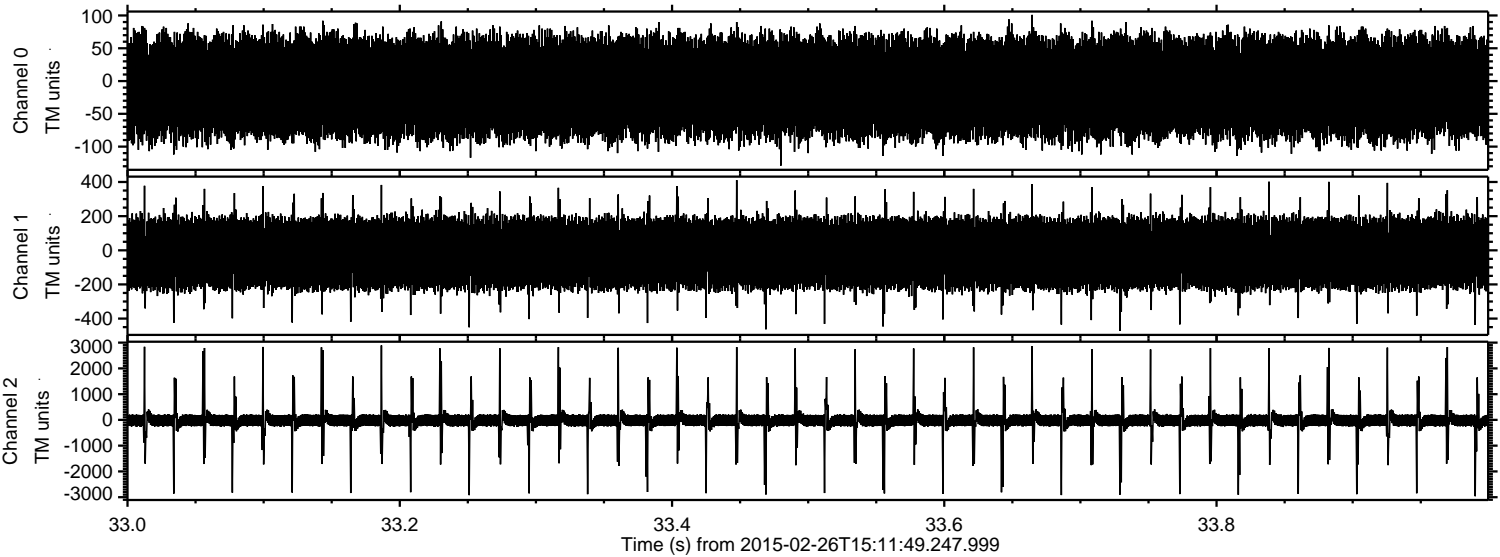

Processed Wed Mar 4 08:00:39 2015 by ELM ver.2012-10-06 from 001__elm20150226_151148__dat00.bin

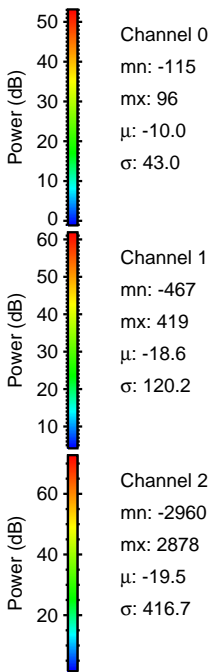
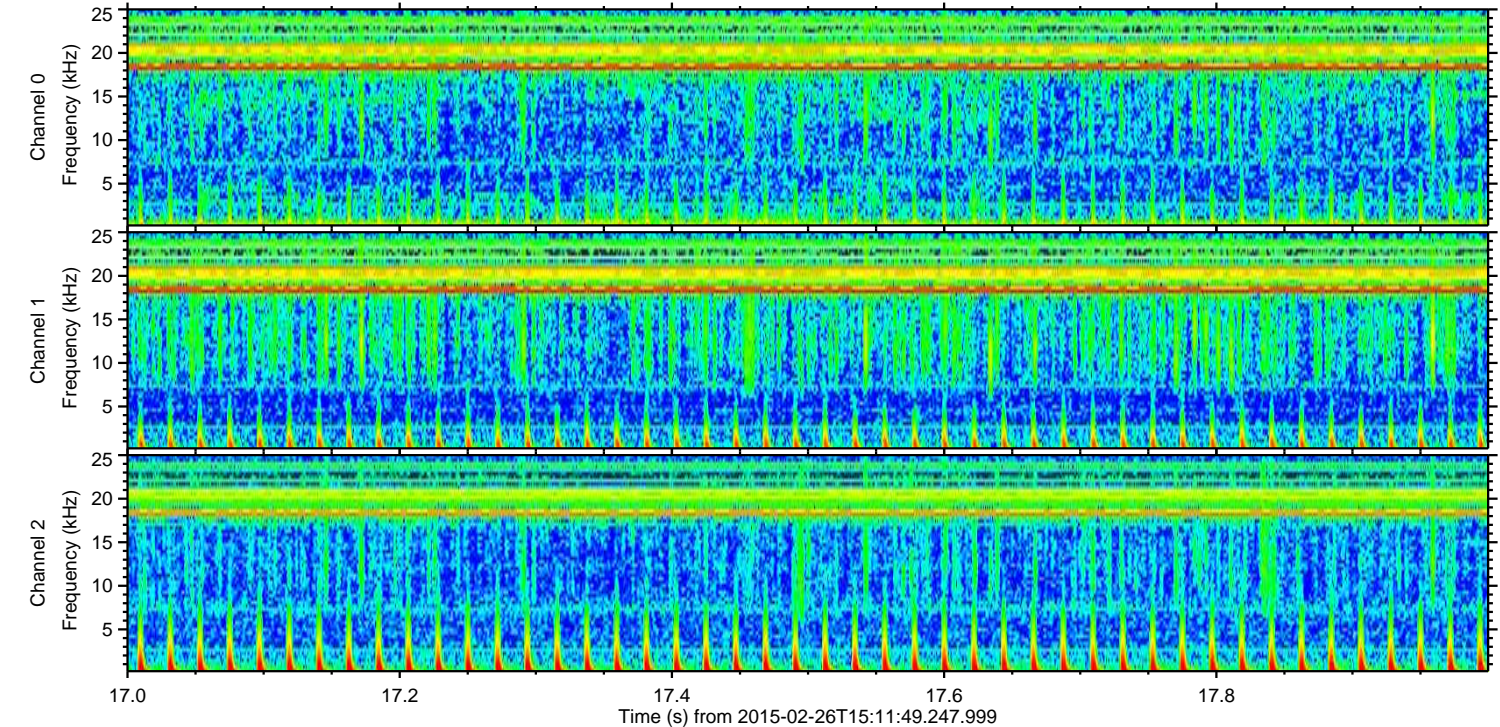
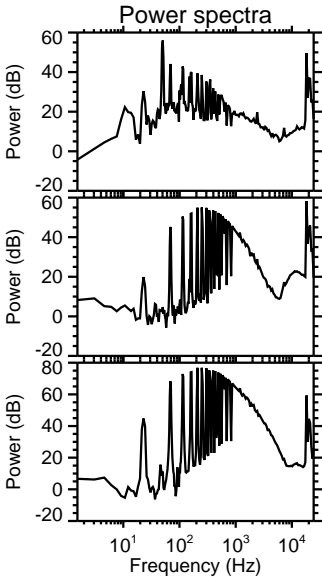
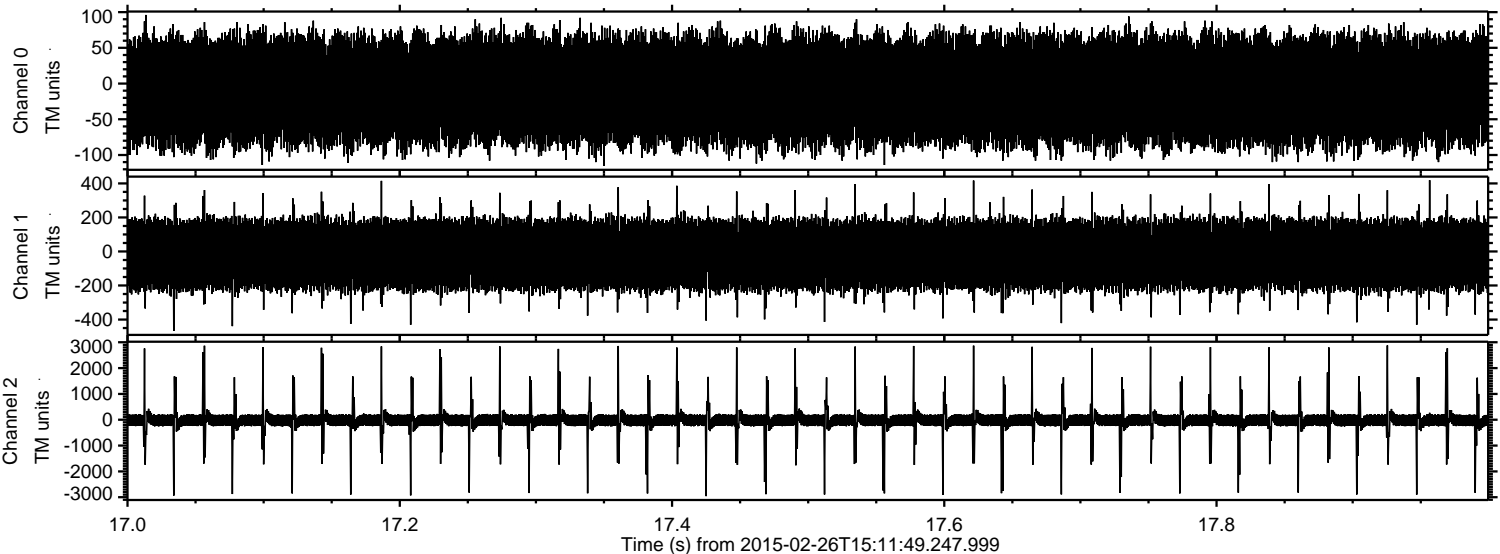

ELMAVAN 3D WAVEFORMS (Measured data sampled at 50 kHz) 49809 packets of 144 samples from 2015-02-26T15:11:49.247.999. Part 52/144

Processed Wed Mar 4 08:00:40 2015 by ELM ver.2012-10-06 from 001__elm20150226_151148__dat00.bin

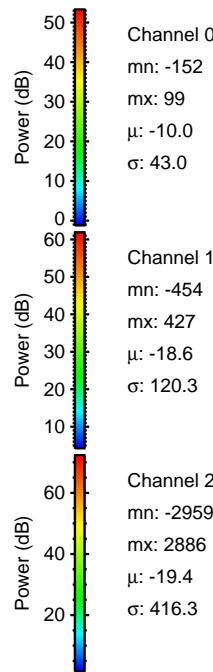
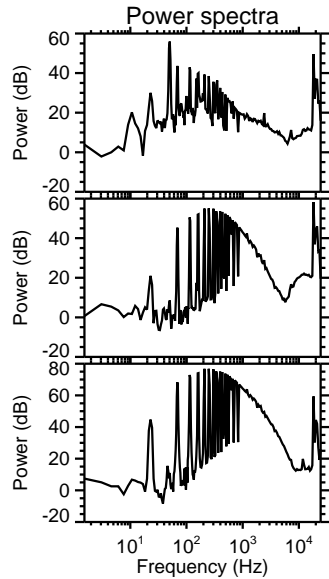
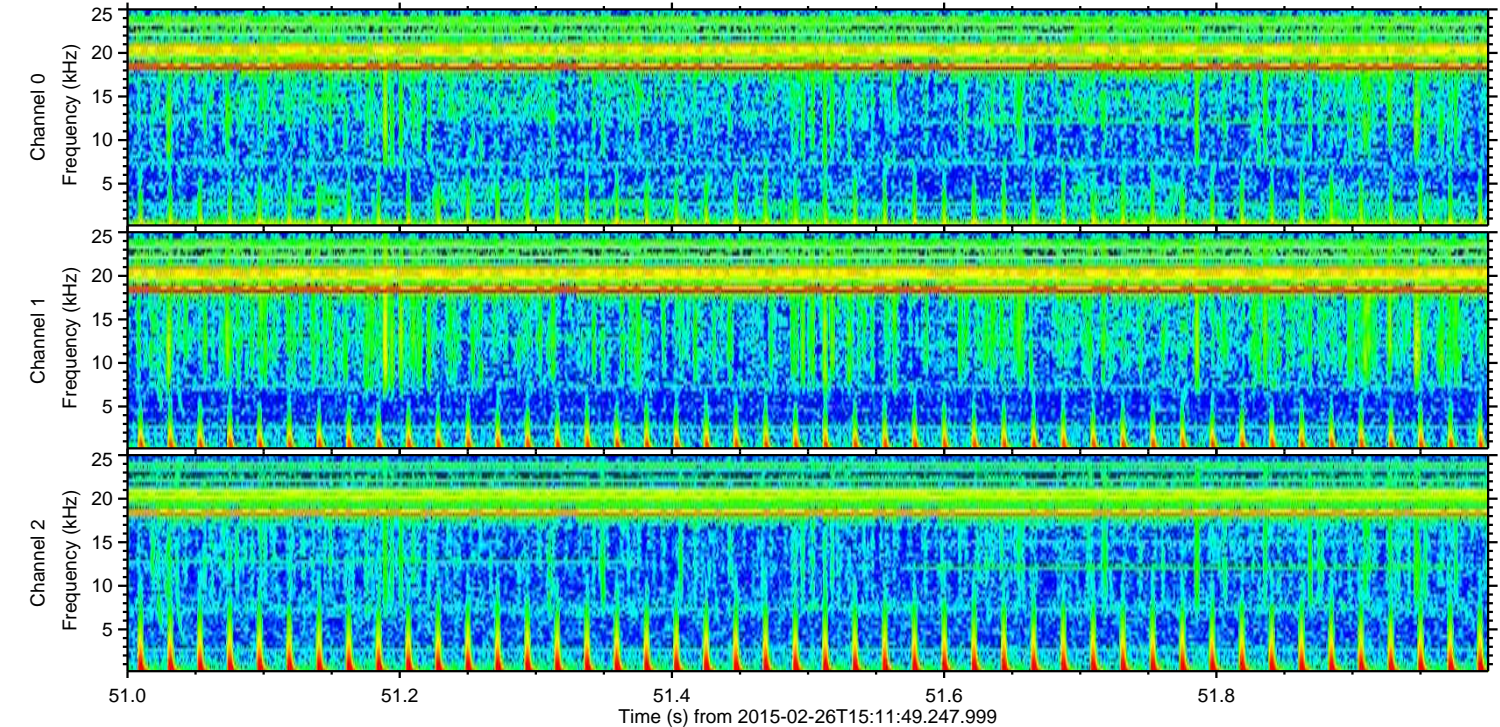
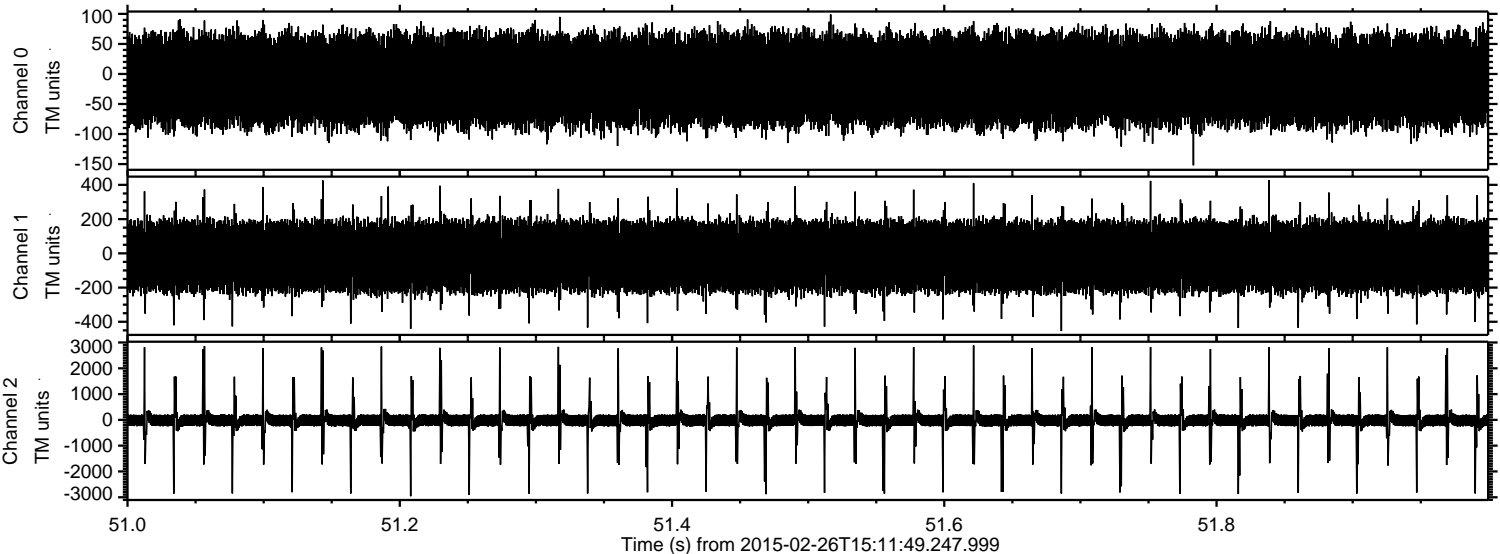

ELMAVAN 3D WAVEFORMS (Measured data sampled at 50 kHz) 49809 packets of 144 samples from 2015-02-26T15:11:49.247.999. Part 24/144

Processed Wed Mar 4 08:00:41 2015 by ELM ver.2012-10-06 from 001__elm20150226_151148__dat00.bin

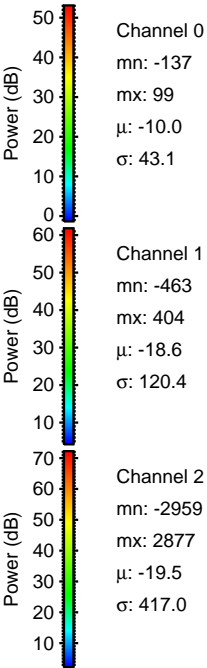
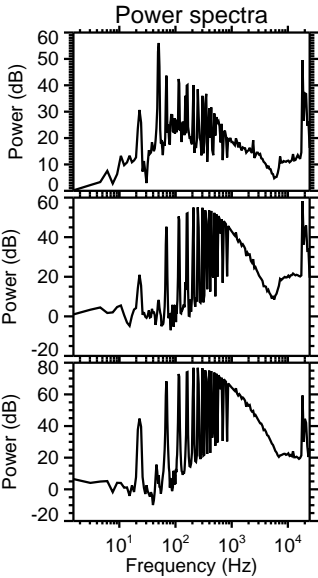
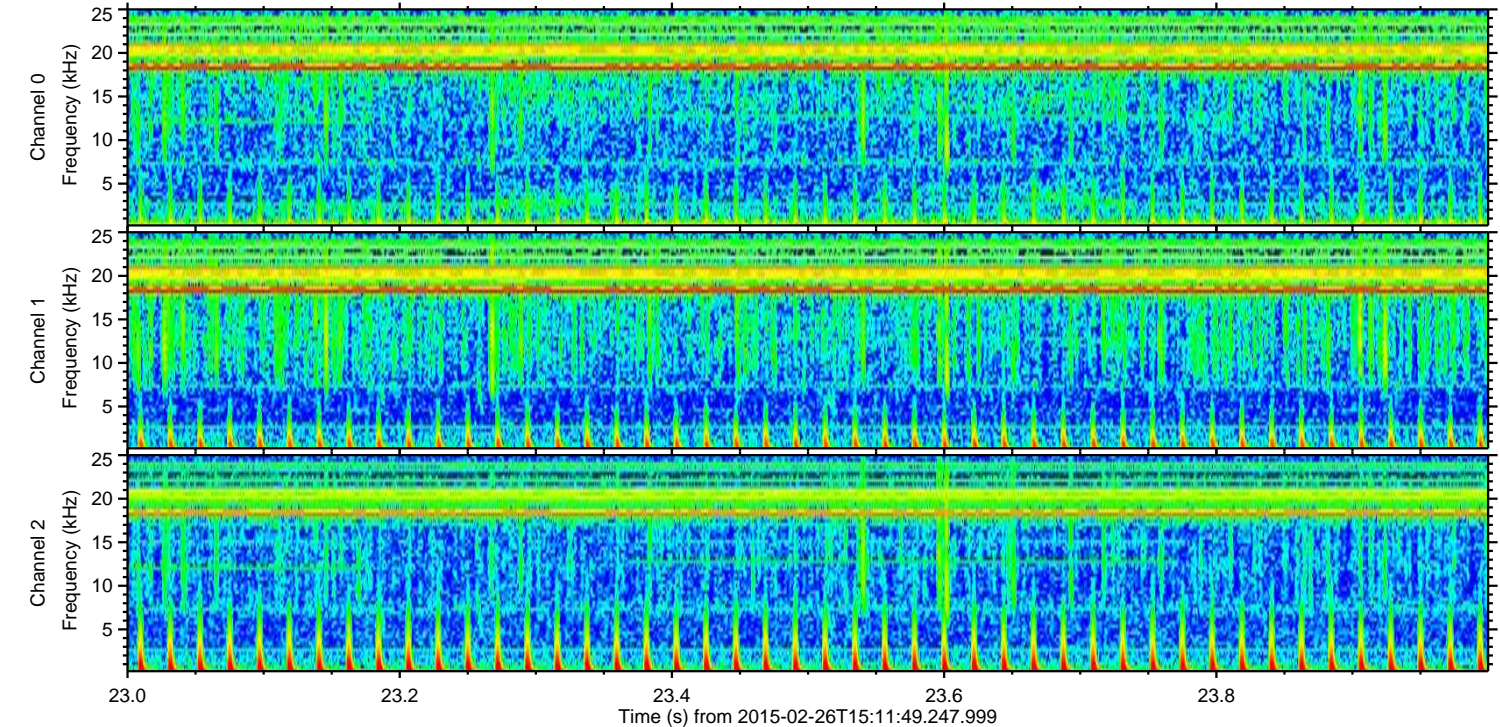
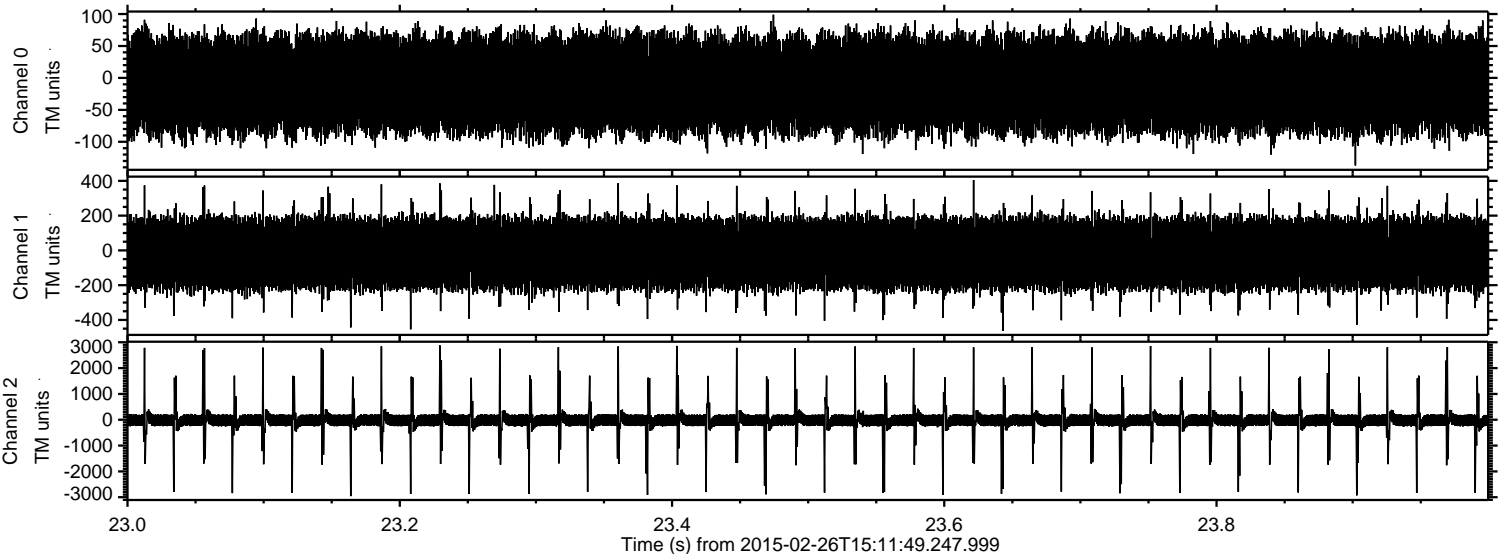

Channel 0
mn: -137
mx: 99
 μ : -10.0
 σ : 43.1

Channel 1
mn: -463
mx: 404
 μ : -18.6
 σ : 120.4

Channel 2
mn: -2959
mx: 2877
 μ : -19.5
 σ : 417.0

Processed Wed Mar 4 08:00:42 2015 by ELM ver.2012-10-06 from 001__elm20150226_151148__dat00.bin

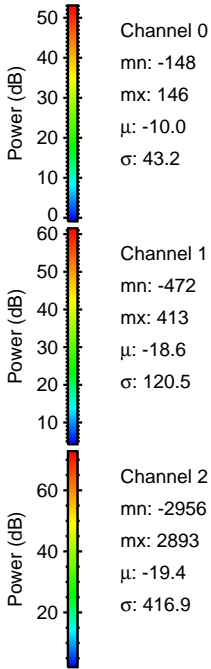
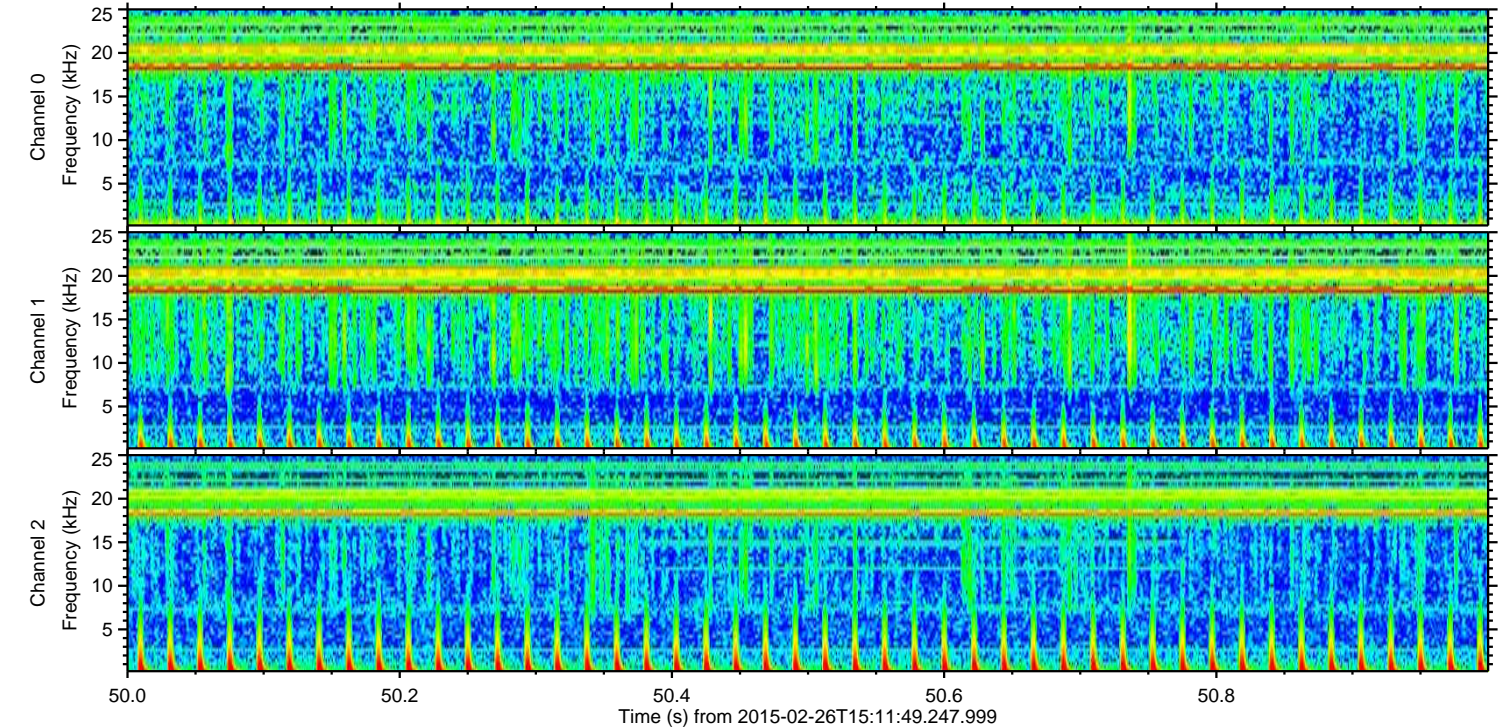
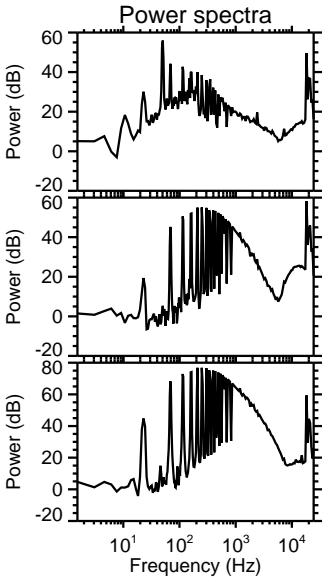
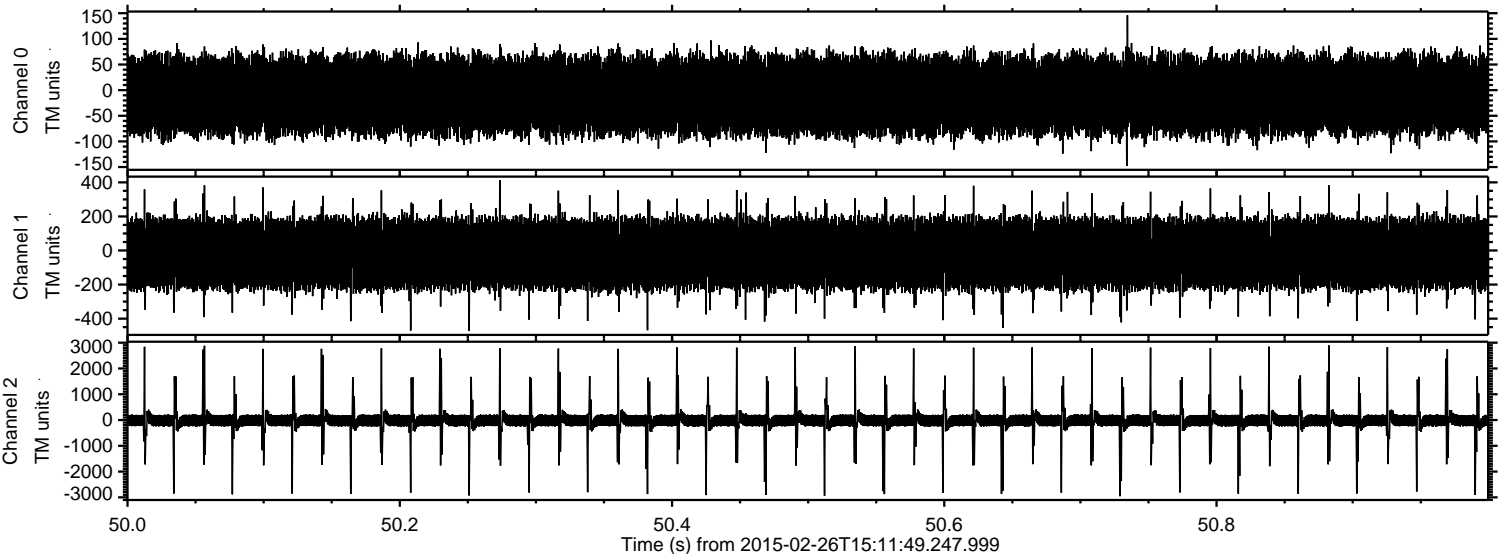

Processed Wed Mar 4 08:00:43 2015 by ELM ver.2012-10-06 from 001__elm20150226_151148__dat00.bin

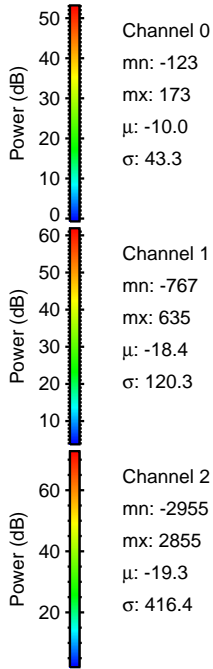
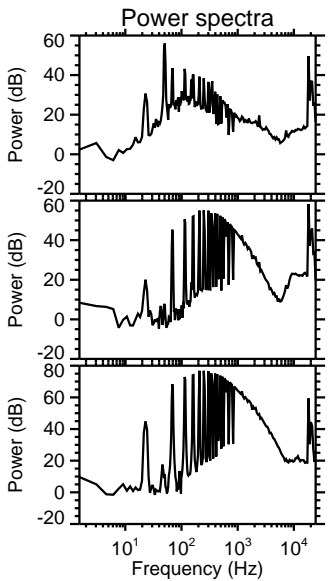
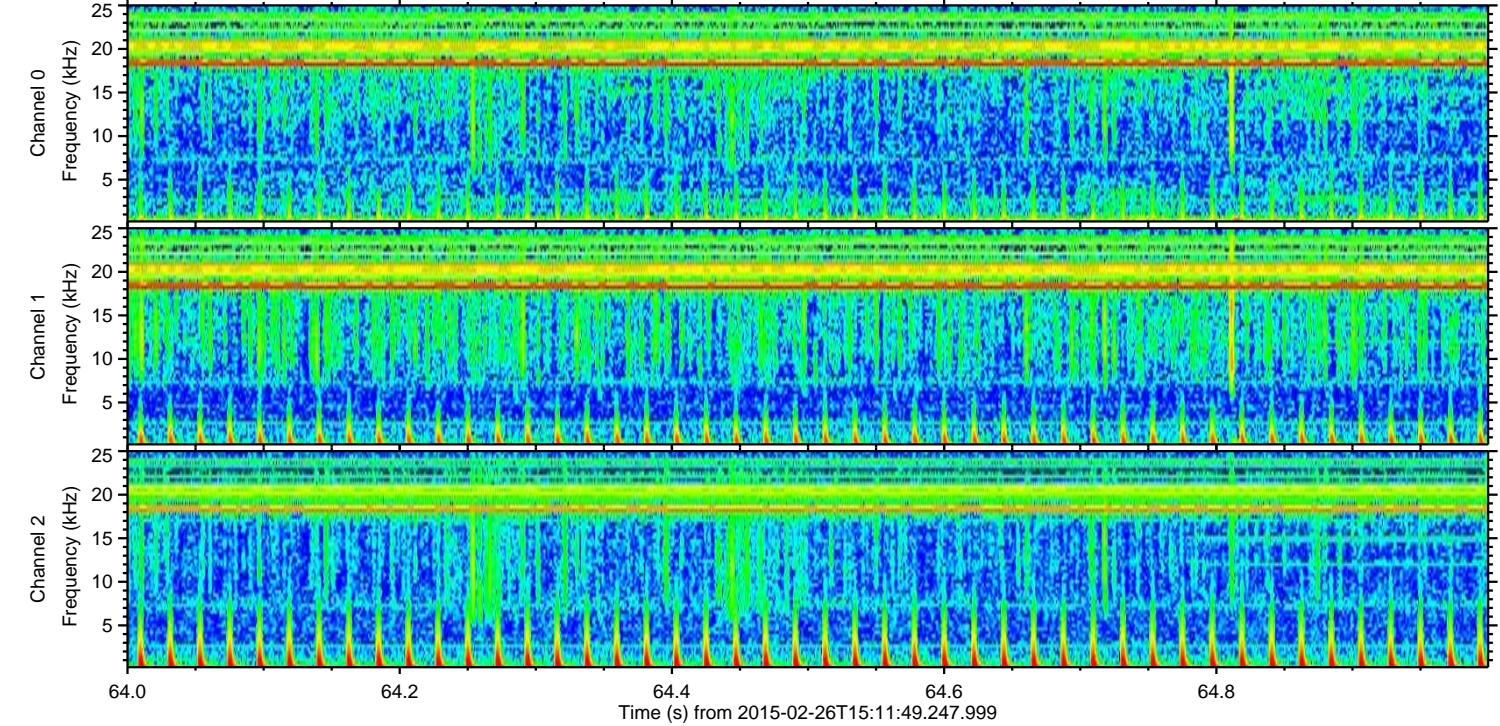
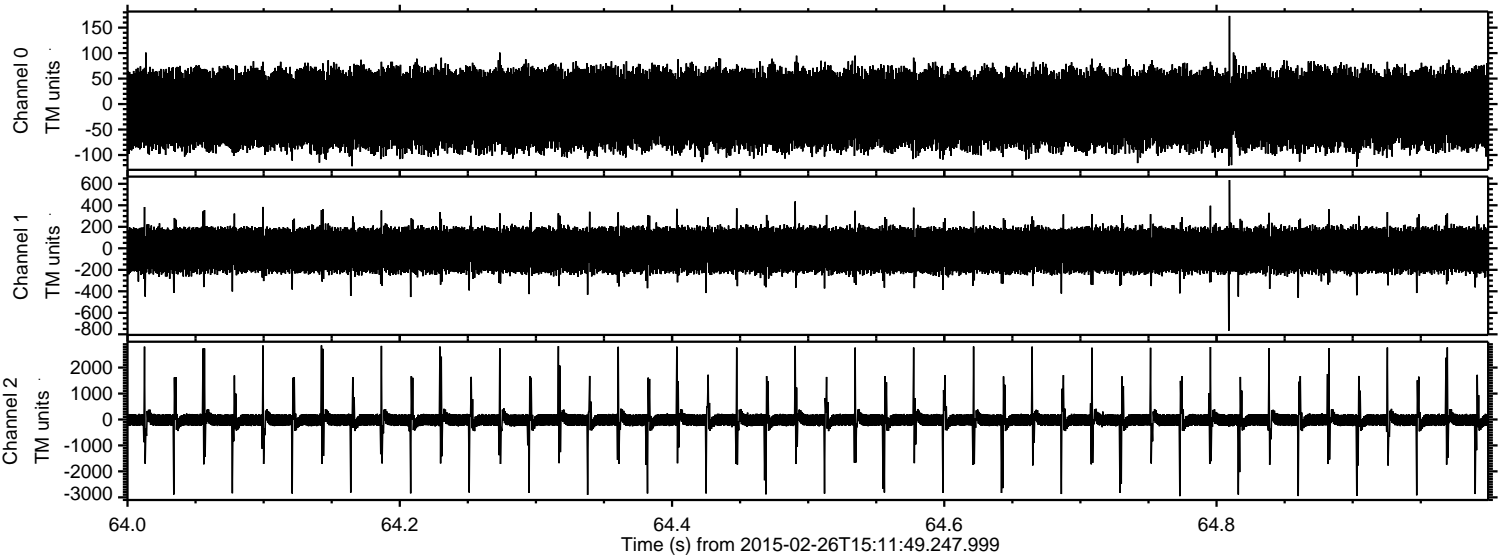

Channel 0
mn: -123
mx: 173
 μ : -10.0
 σ : 43.3

Channel 1
mn: -767
mx: 635
 μ : -18.4
 σ : 120.3

Channel 2
mn: -2955
mx: 2855
 μ : -19.3
 σ : 416.4

