

# ELMAVAN 3D WAVEFORMS (Measured data sampled at 50 kHz) 49811 packets of 144 samples from 2015-02-26T11:46:42.815.000.

Processed Wed Mar 4 06:22:28 2015 by ELM ver.2012-10-06 from 001\_\_elm20150226\_114641\_\_dat00.bin

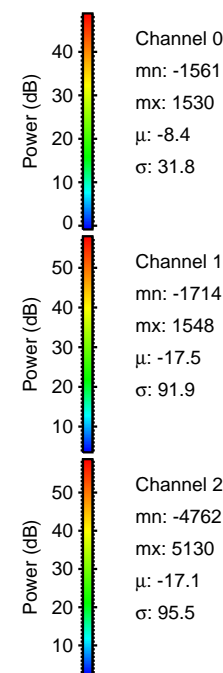

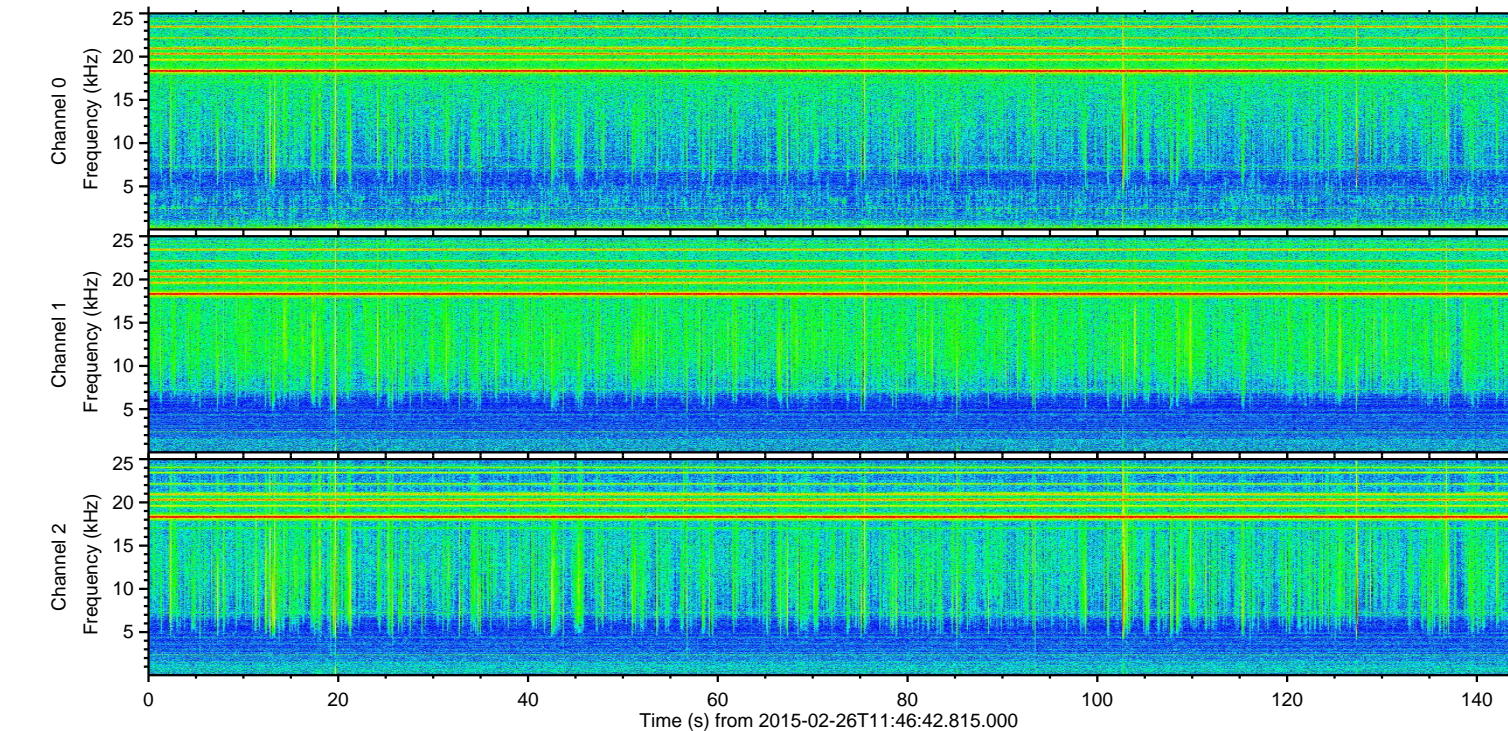
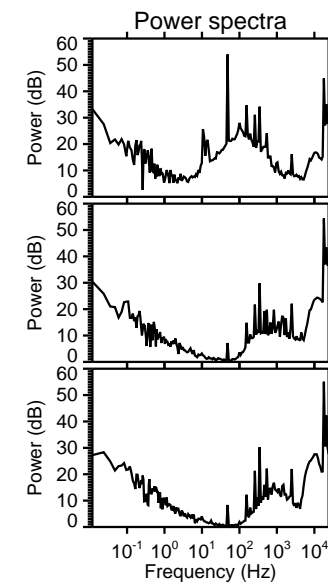
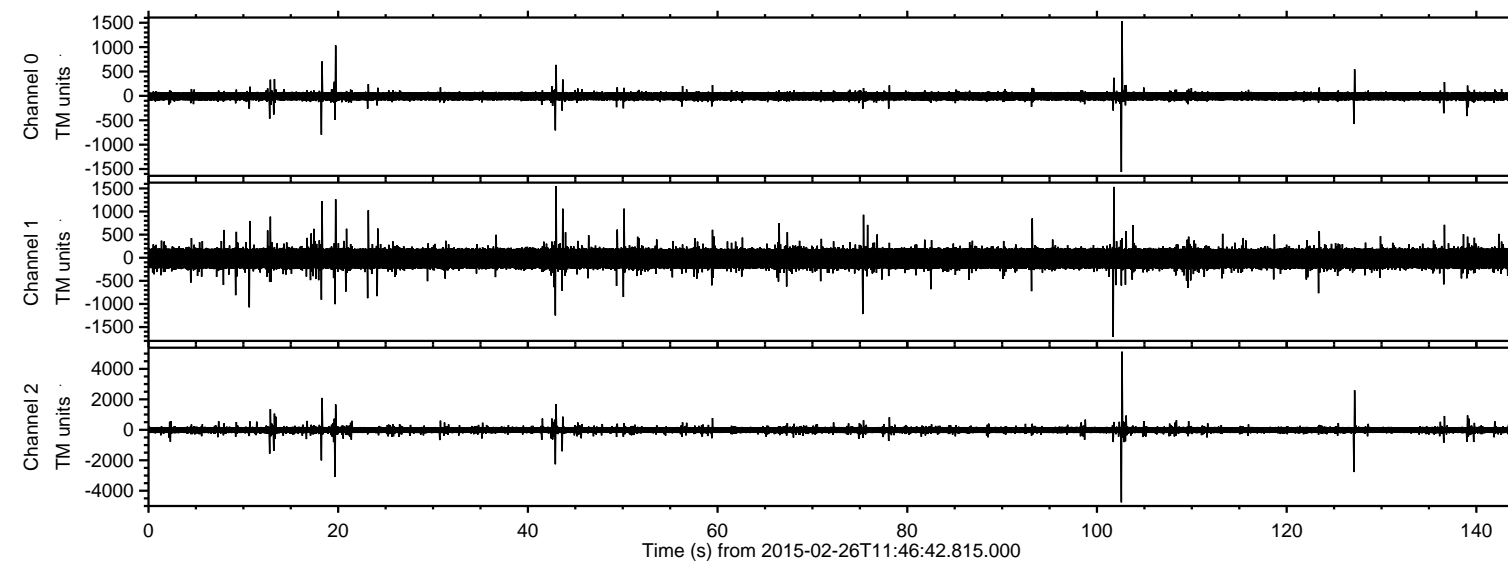

ELMAVAN 3D WAVEFORMS (Measured data sampled at 50 kHz) 49811 packets of 144 samples from 2015-02-26T11:46:42.815.000. Part 103/144

Processed Wed Mar 4 06:22:40 2015 by ELM ver.2012-10-06 from 001\_\_elm20150226\_114641\_\_dat00.bin

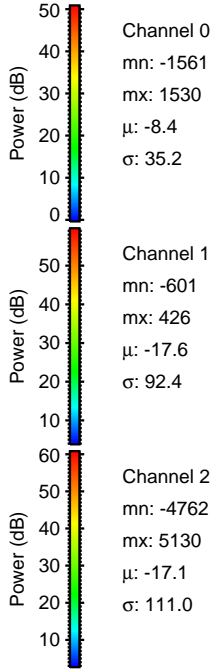
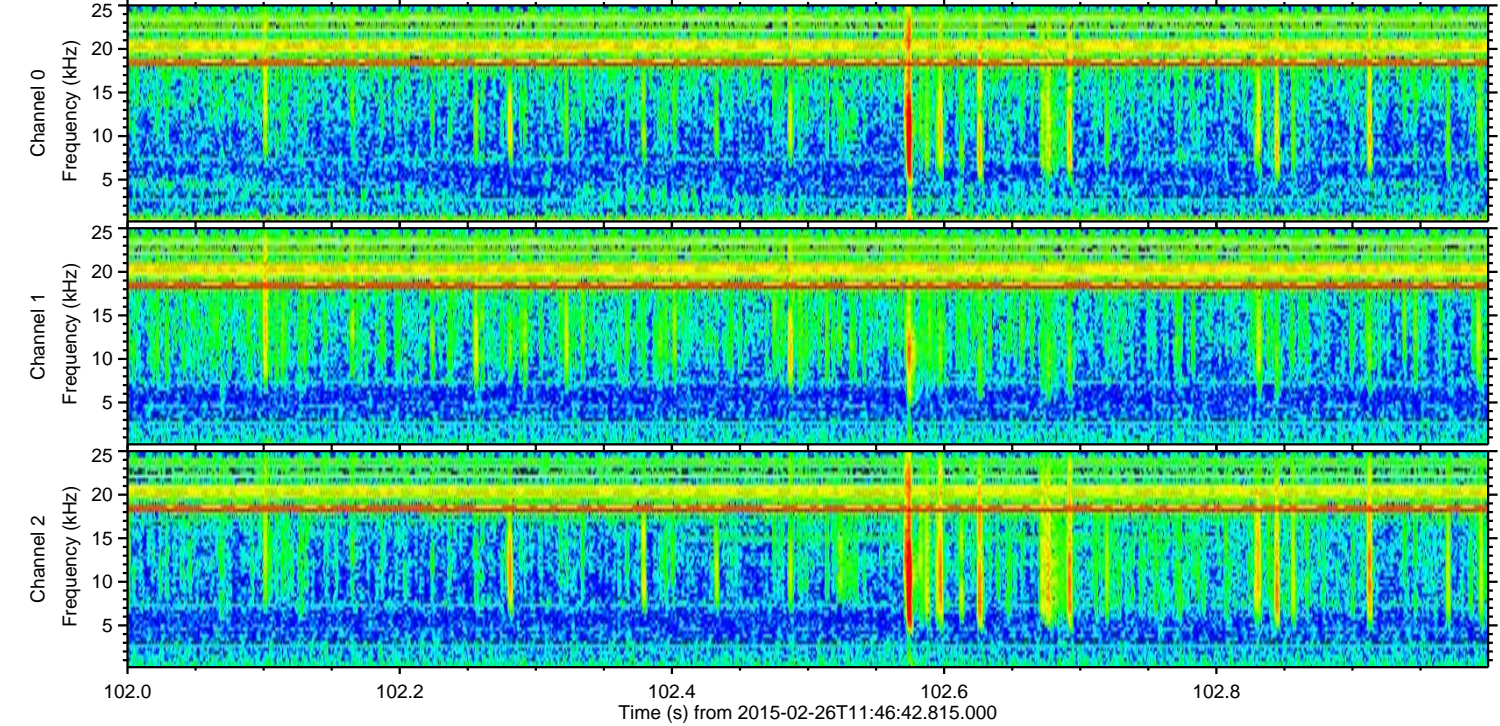
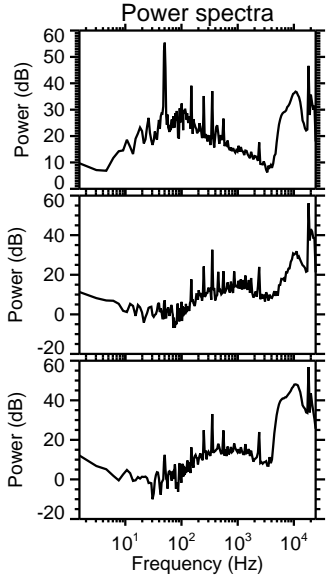
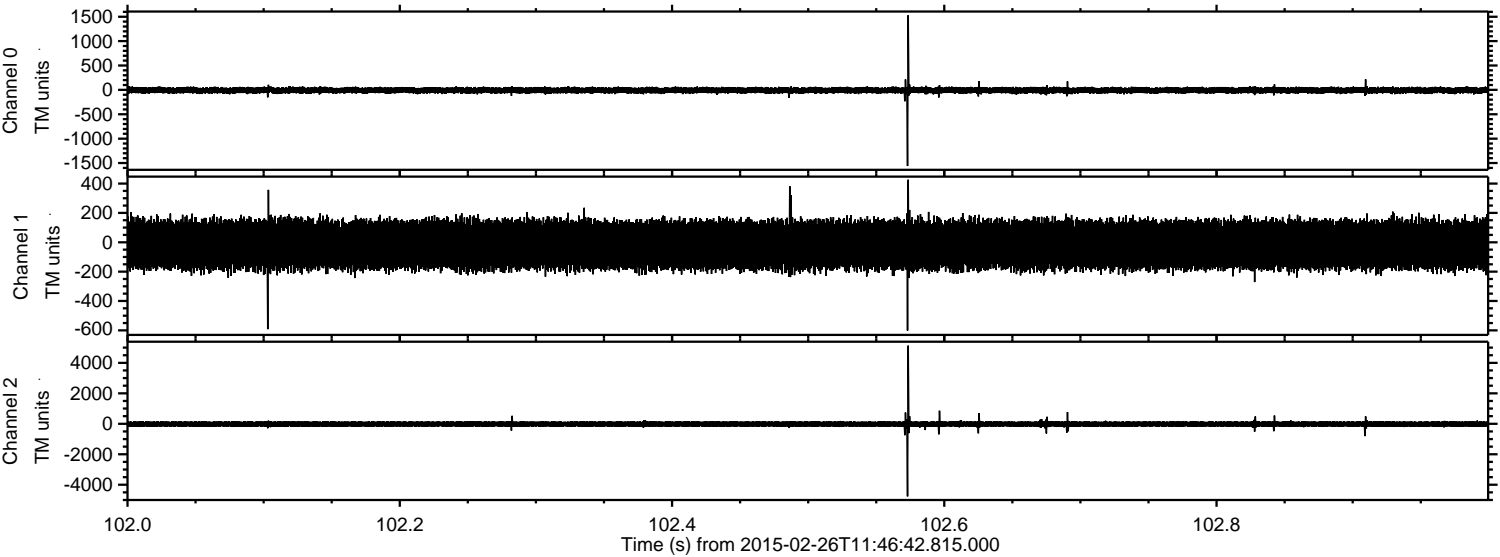



Processed Wed Mar 4 06:22:41 2015 by ELM ver.2012-10-06 from 001\_\_elm20150226\_114641\_\_dat00.bin

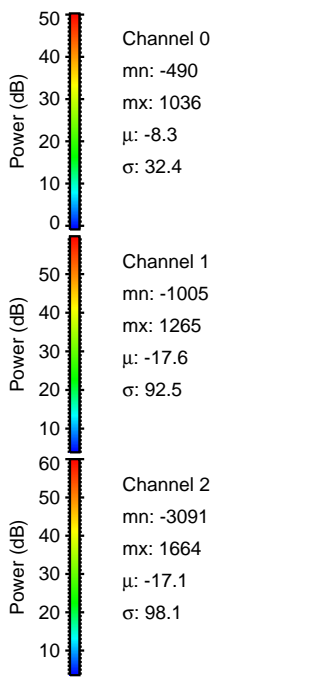
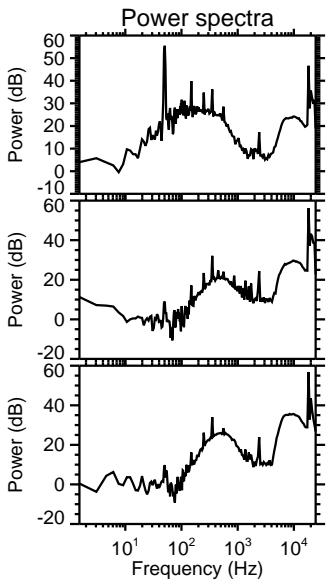
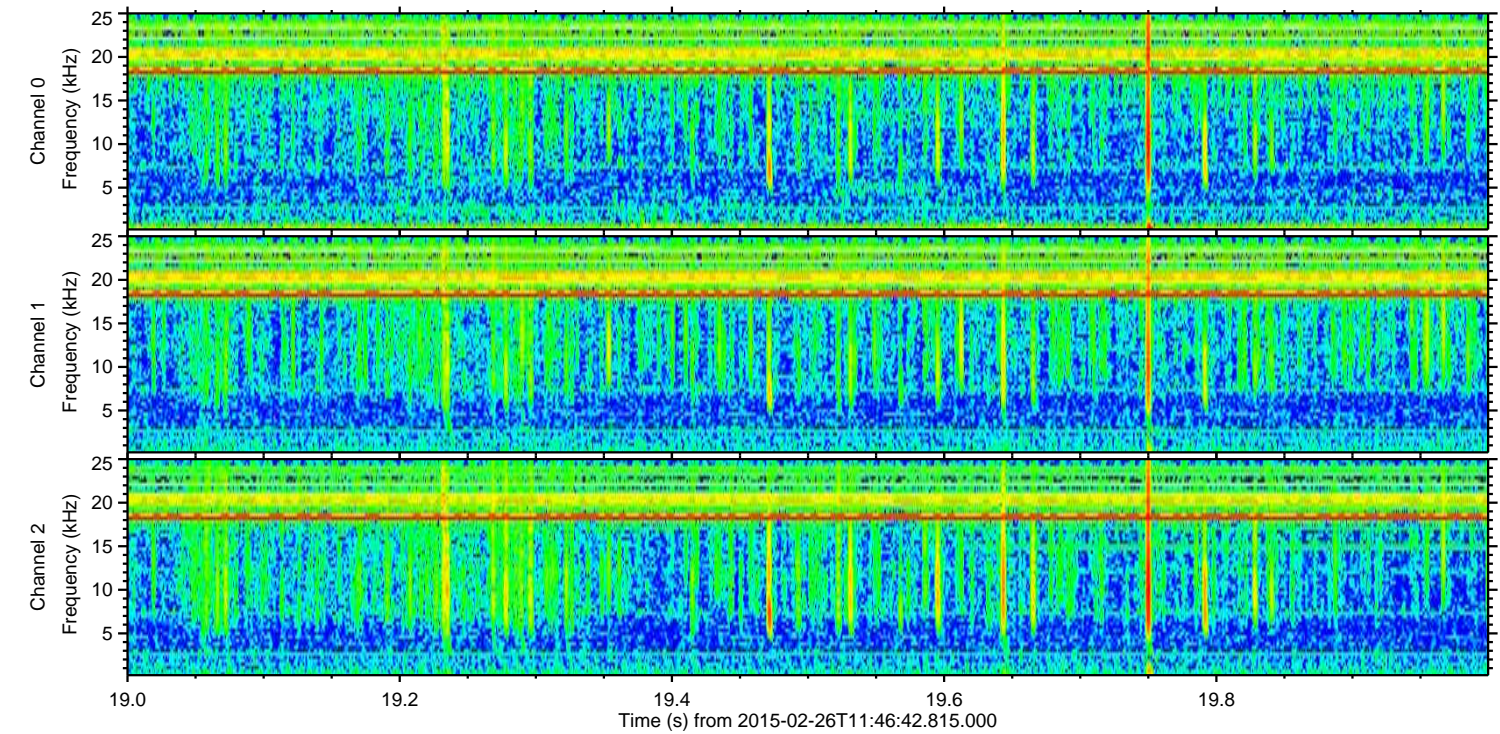
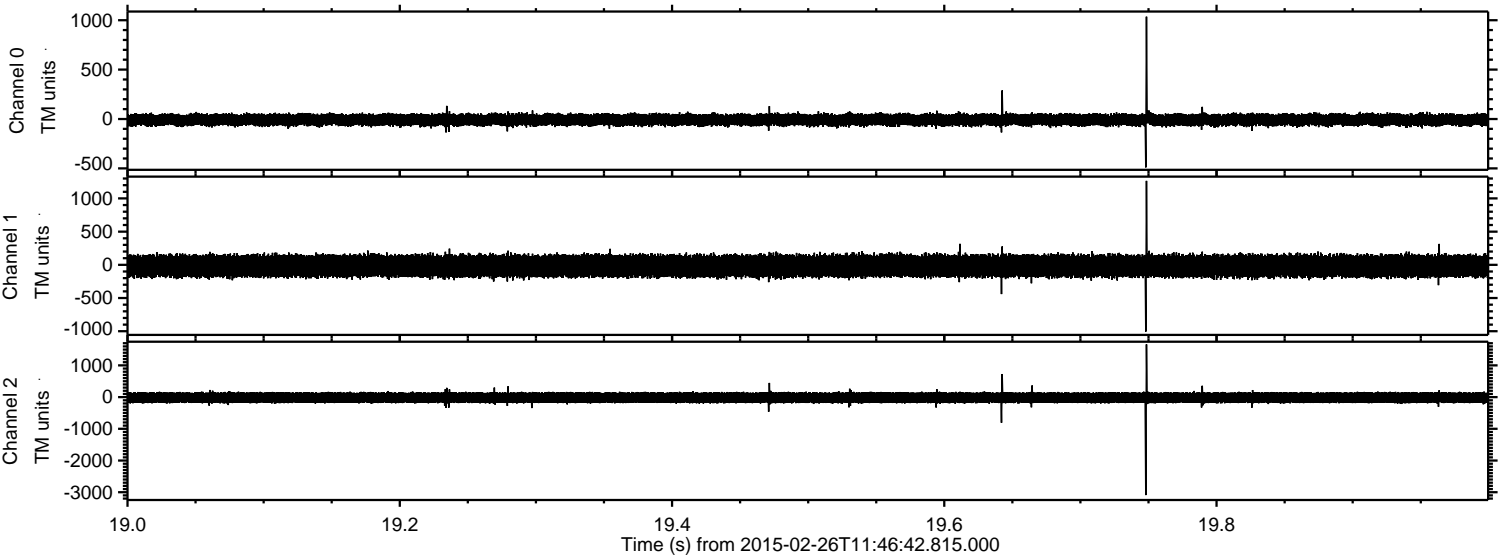



ELMAVAN 3D WAVEFORMS (Measured data sampled at 50 kHz) 49811 packets of 144 samples from 2015-02-26T11:46:42.815.000. Part 128/144

Processed Wed Mar 4 06:22:42 2015 by ELM ver.2012-10-06 from 001\_\_elm20150226\_114641\_\_dat00.bin

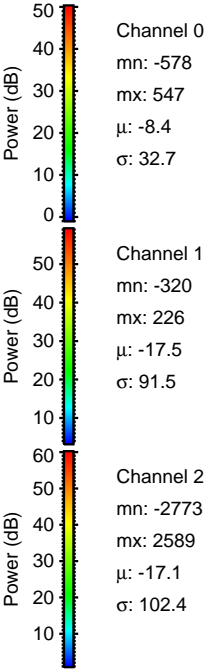
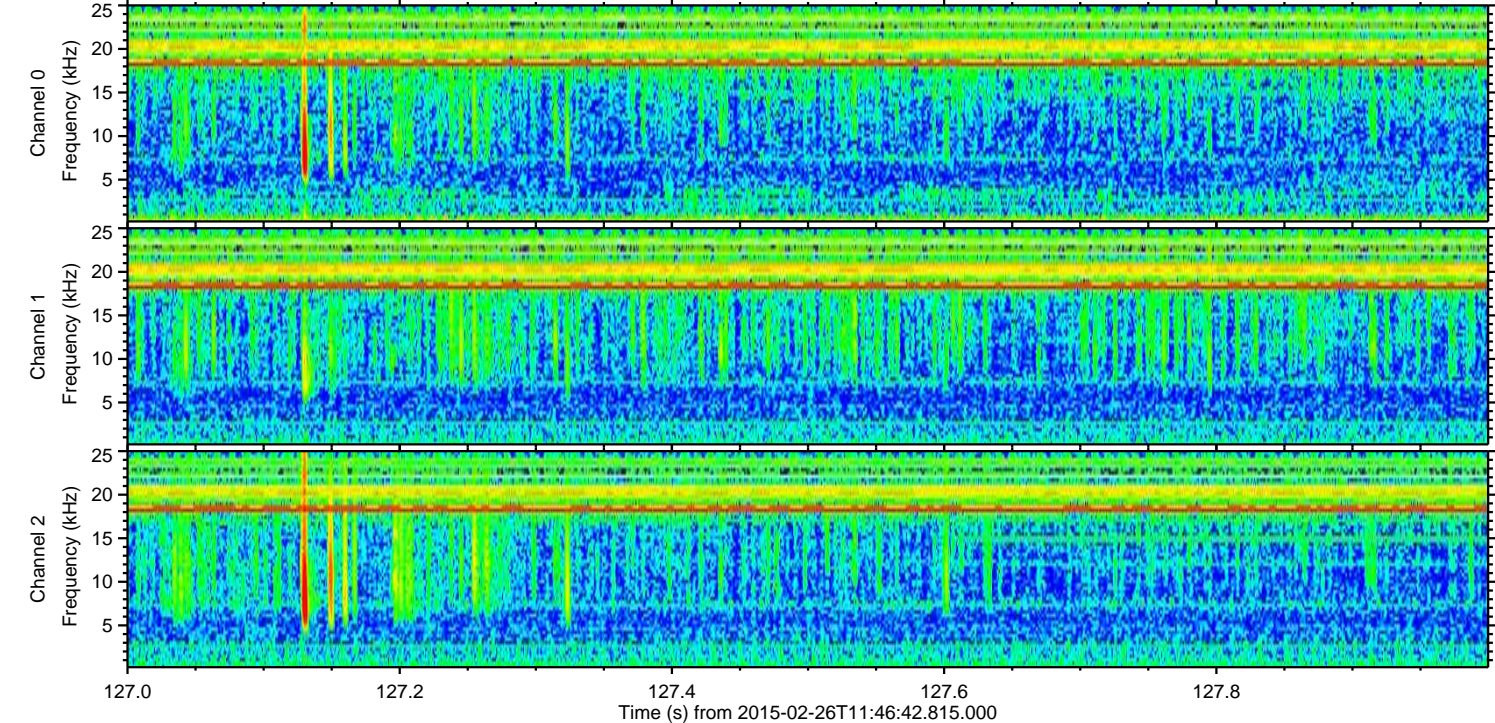
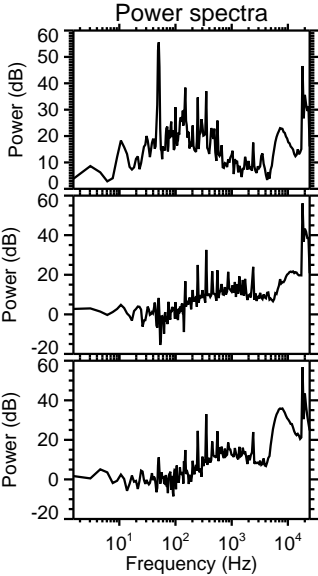
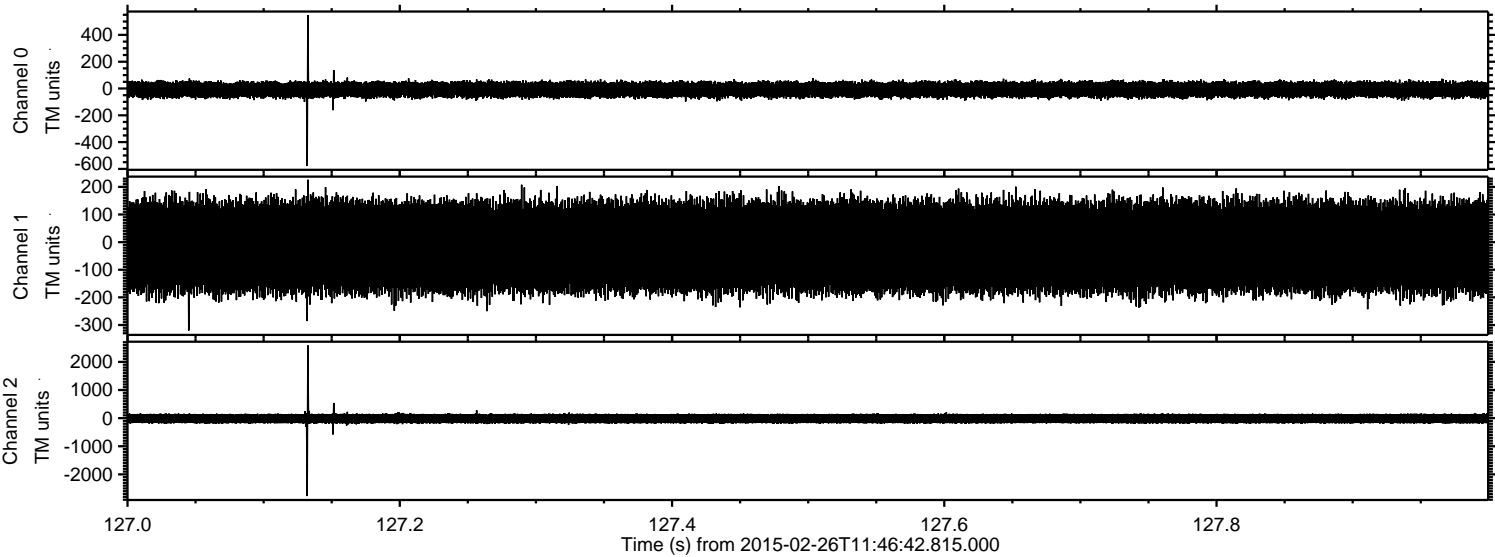



Processed Wed Mar 4 06:22:43 2015 by ELM ver.2012-10-06 from 001\_\_elm20150226\_114641\_\_dat00.bin

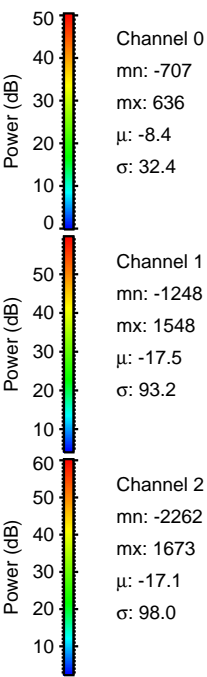
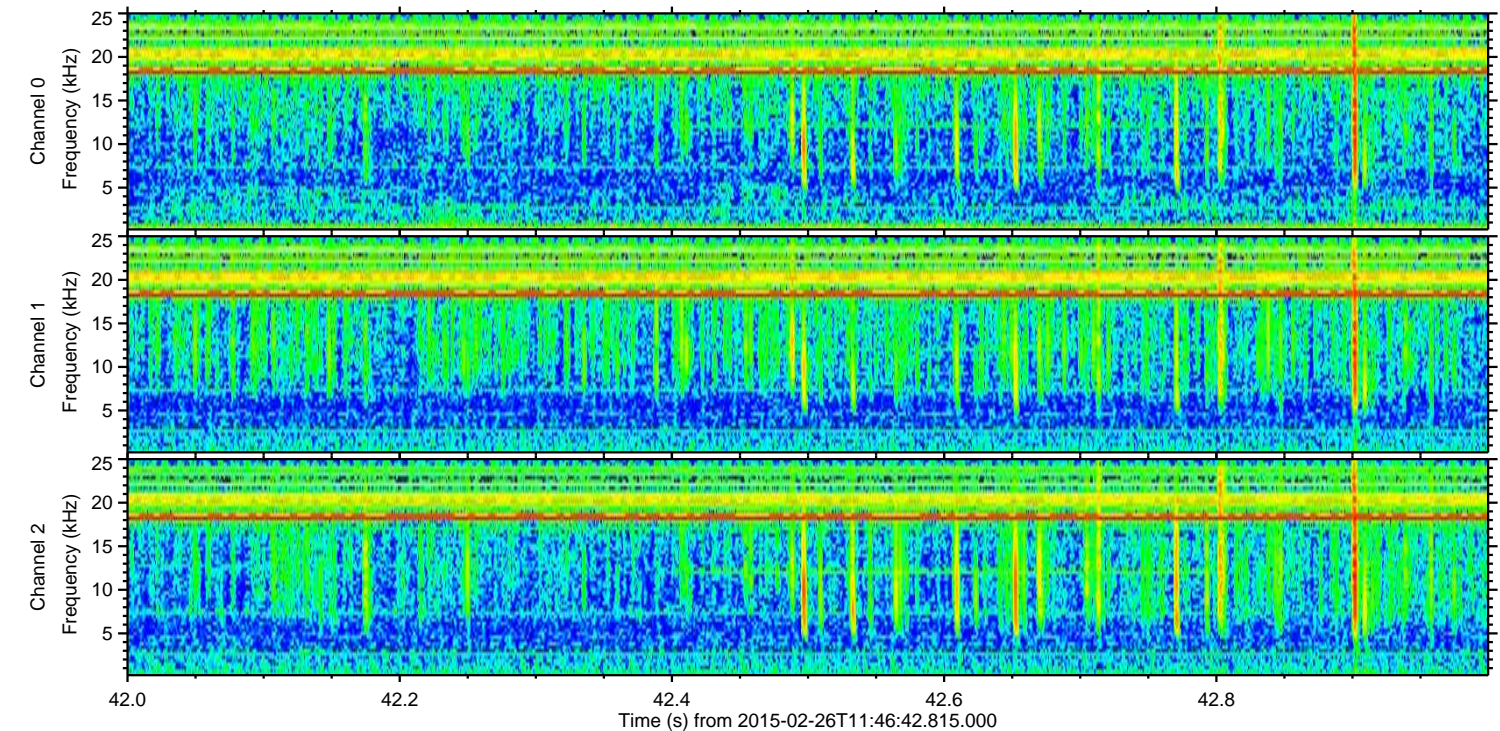
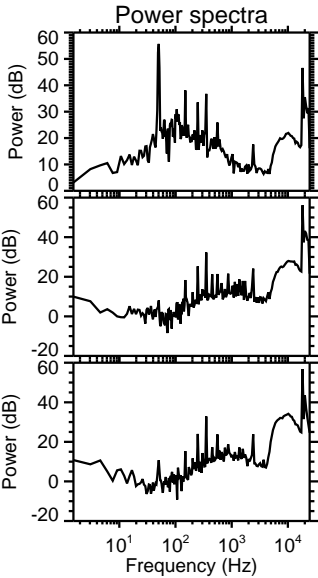
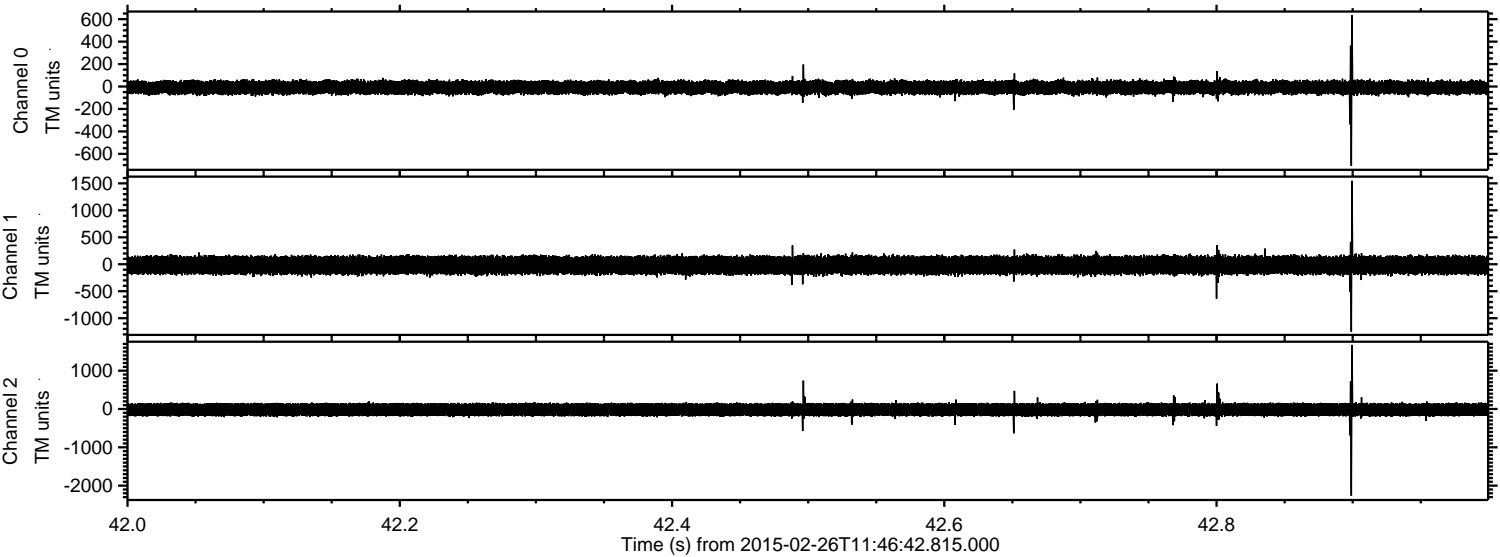



Processed Wed Mar 4 06:22:44 2015 by ELM ver.2012-10-06 from 001\_\_elm20150226\_114641\_\_dat00.bin

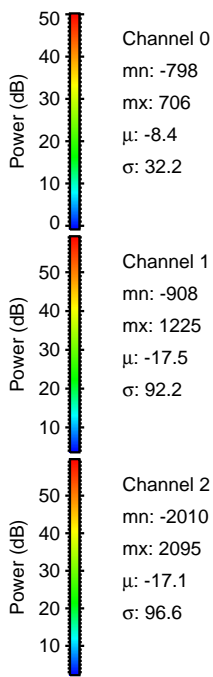
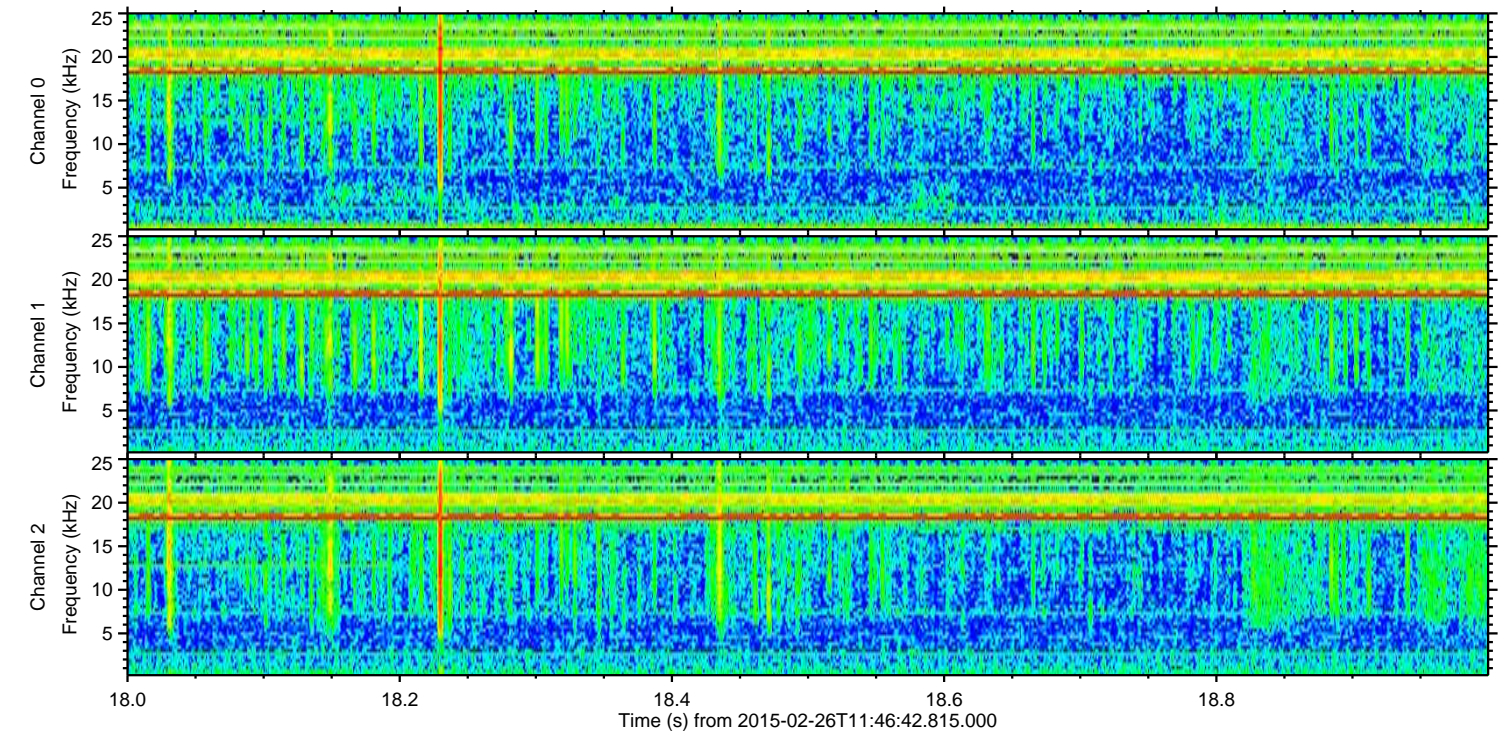
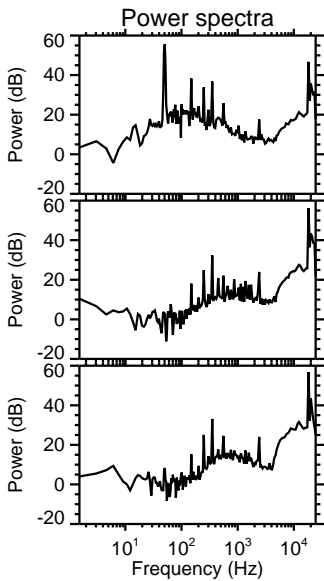
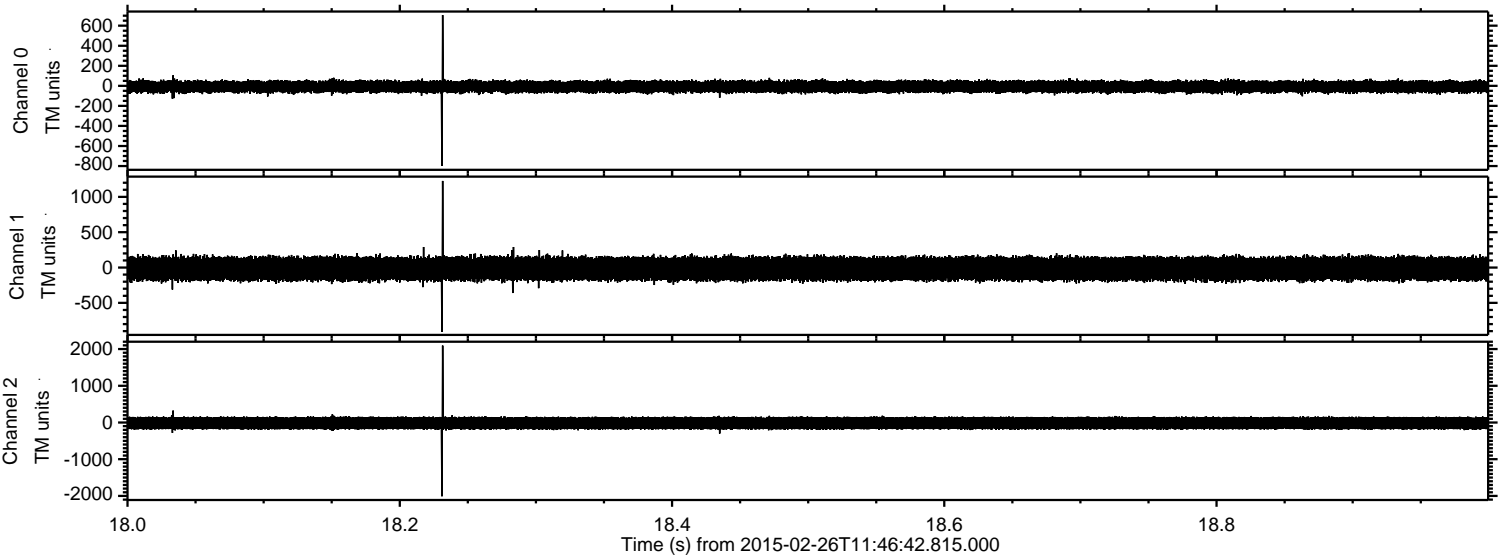



ELMAVAN 3D WAVEFORMS (Measured data sampled at 50 kHz) 49811 packets of 144 samples from 2015-02-26T11:46:42.815.000. Part 102/144

Processed Wed Mar 4 06:22:45 2015 by ELM ver.2012-10-06 from 001\_\_elm20150226\_114641\_\_dat00.bin

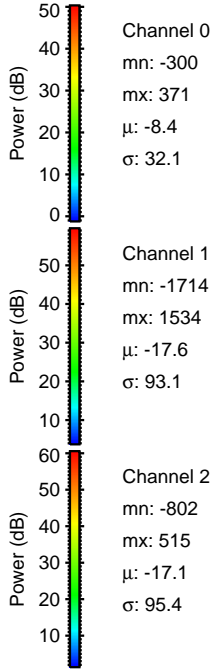
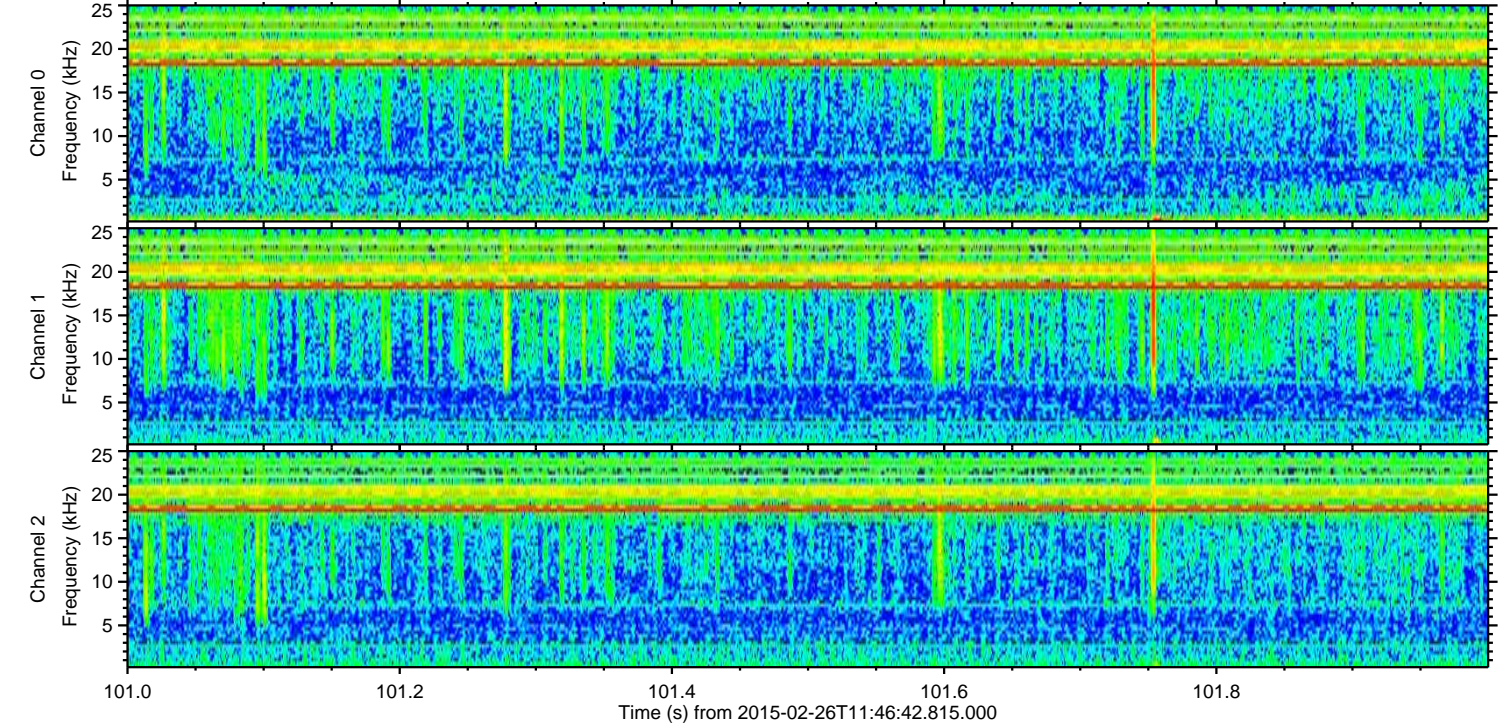
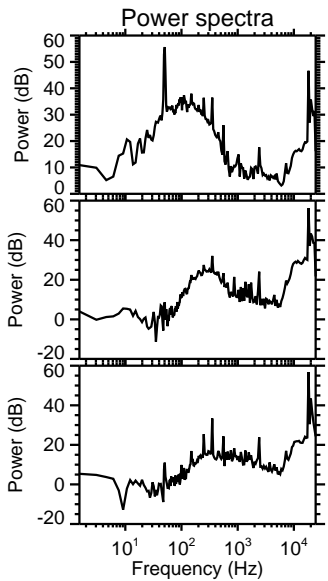
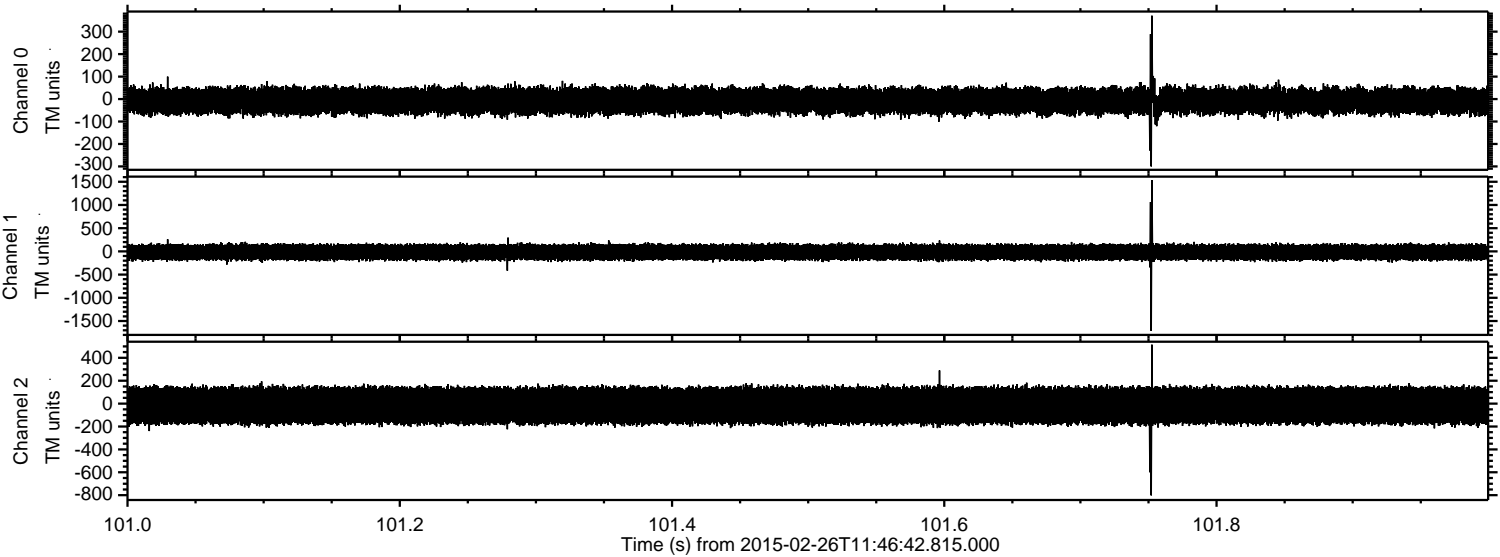



Processed Wed Mar 4 06:22:46 2015 by ELM ver.2012-10-06 from 001\_\_elm20150226\_114641\_\_dat00.bin

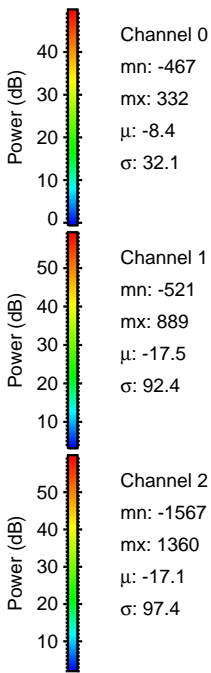
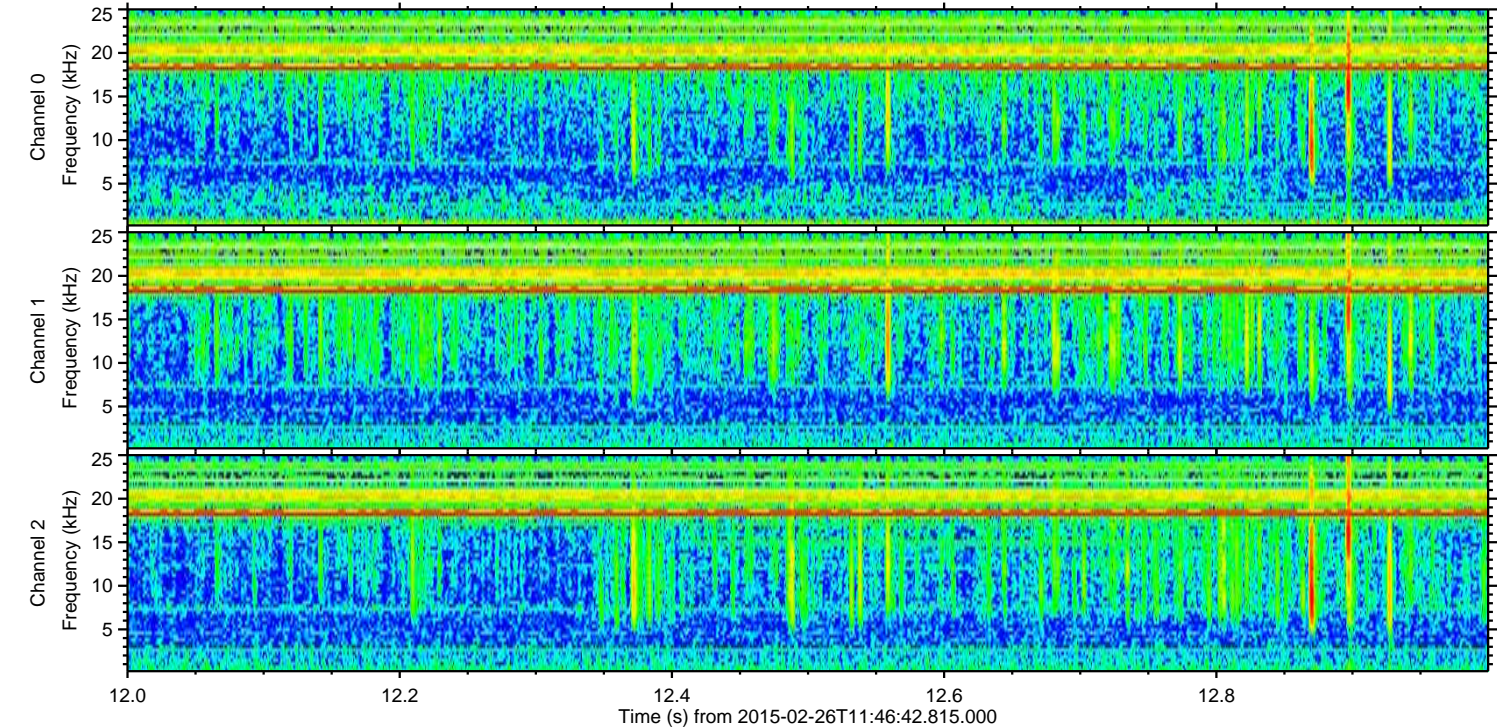
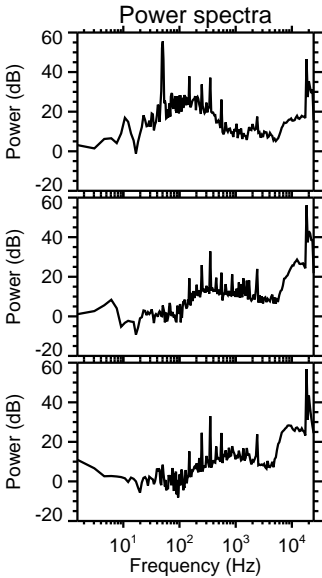
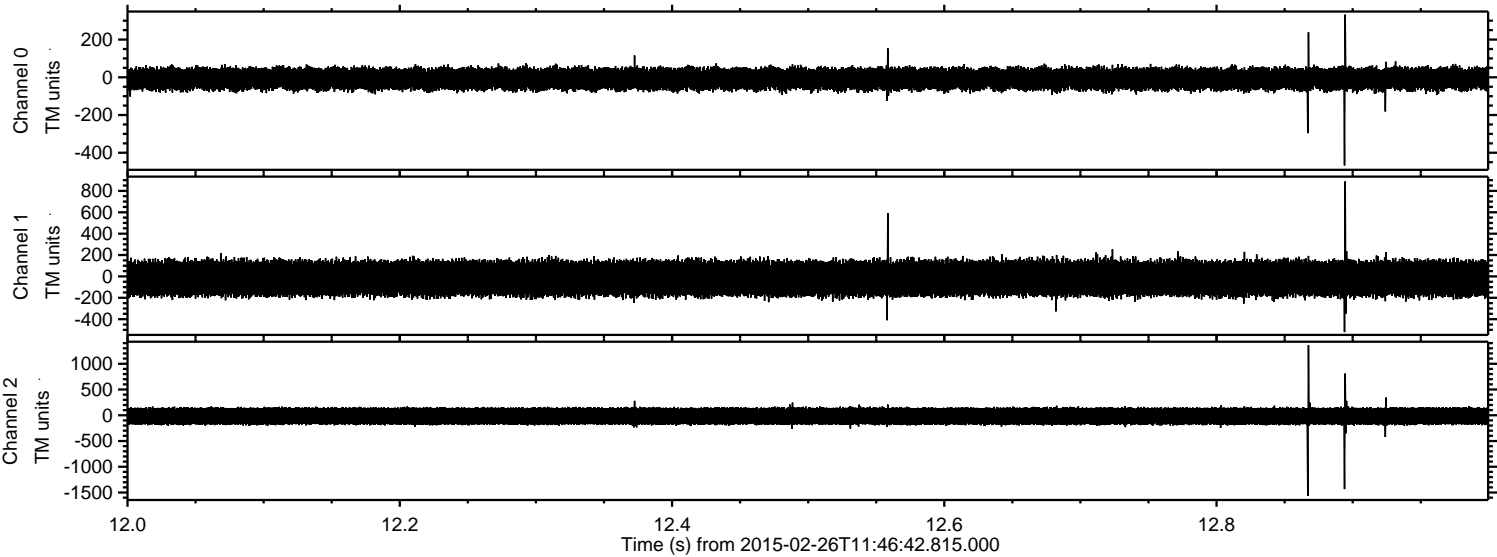



Processed Wed Mar 4 06:22:47 2015 by ELM ver.2012-10-06 from 001\_\_elm20150226\_114641\_\_dat00.bin

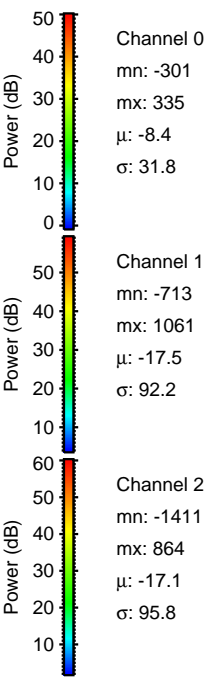
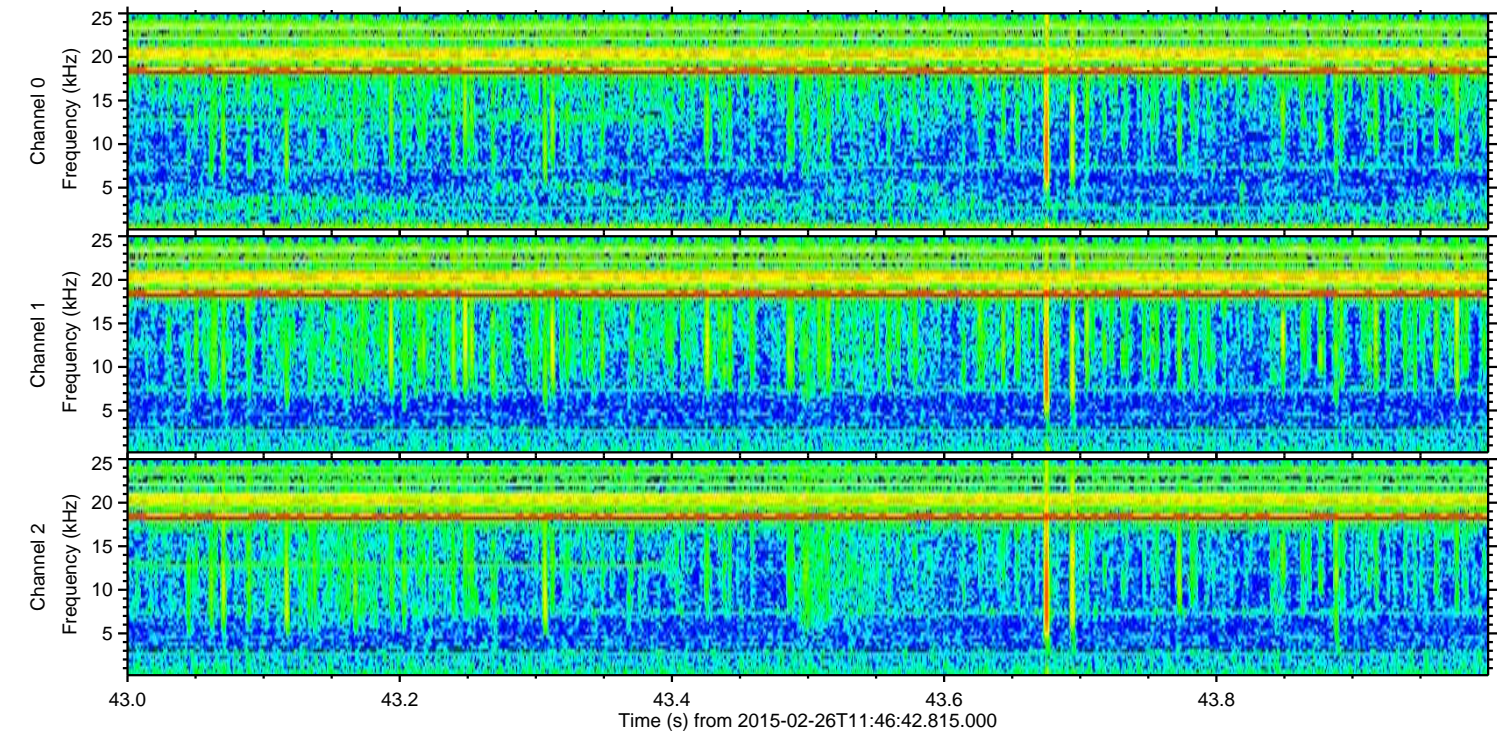
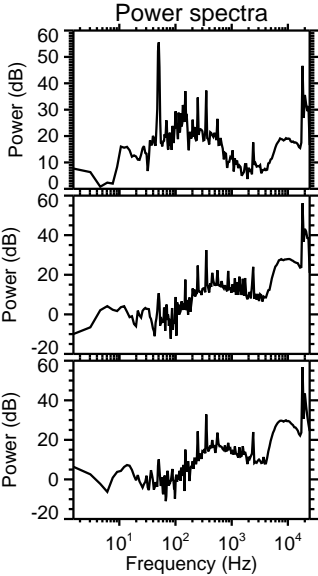
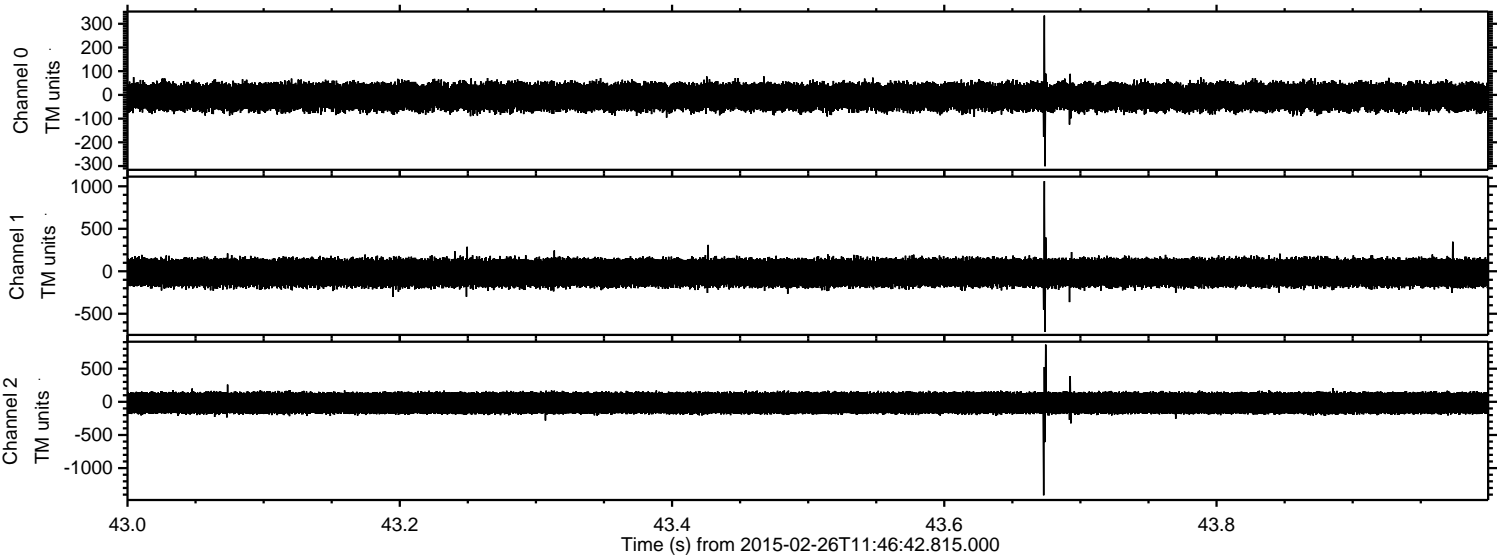



Processed Wed Mar 4 06:22:48 2015 by ELM ver.2012-10-06 from 001\_\_elm20150226\_114641\_\_dat00.bin

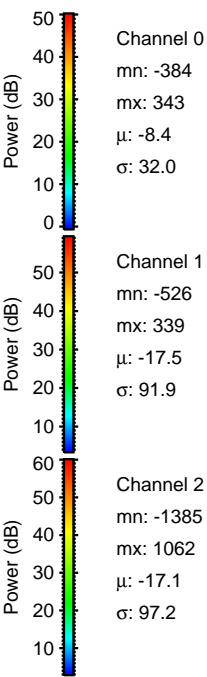
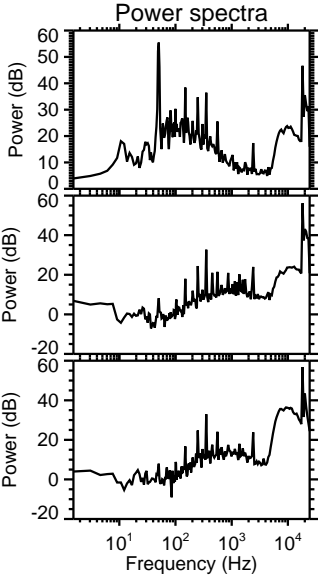
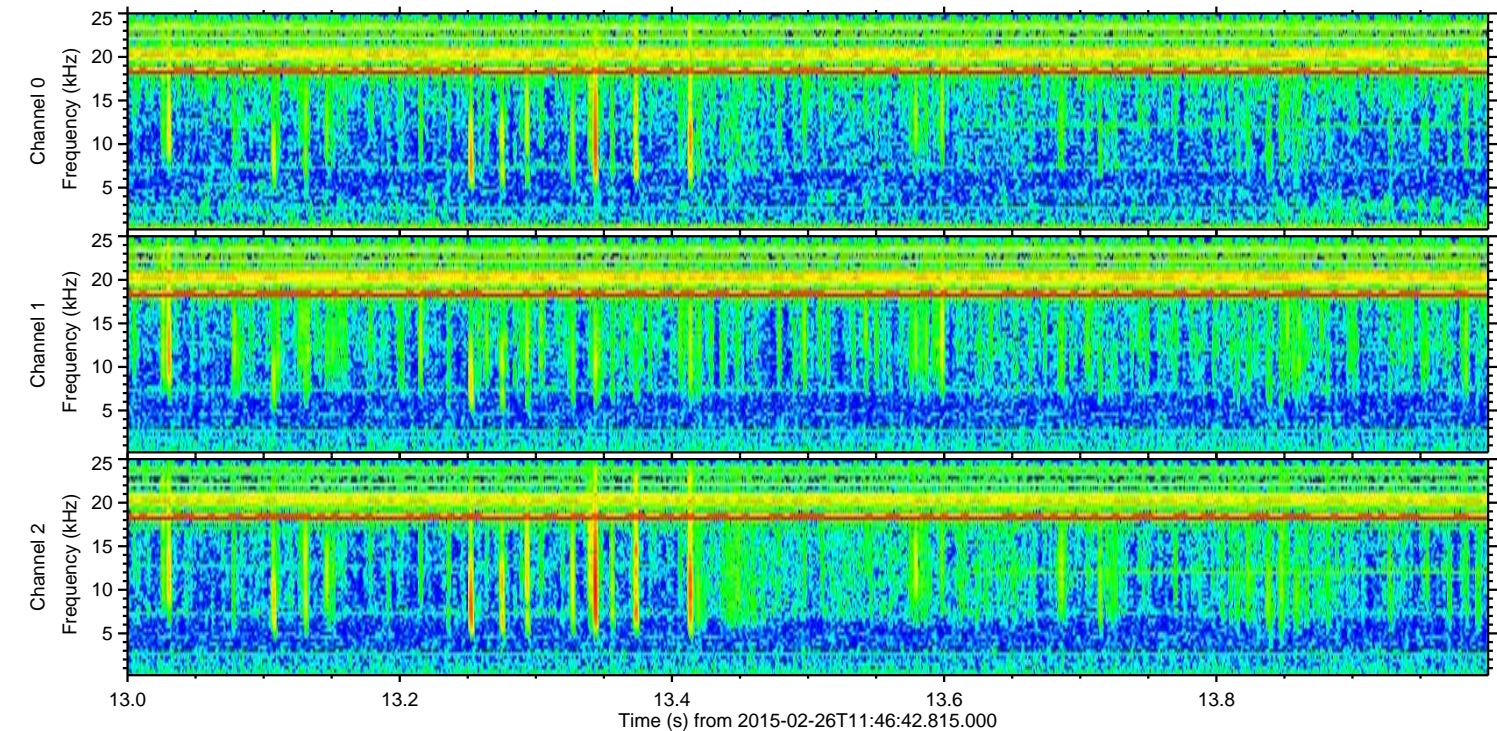
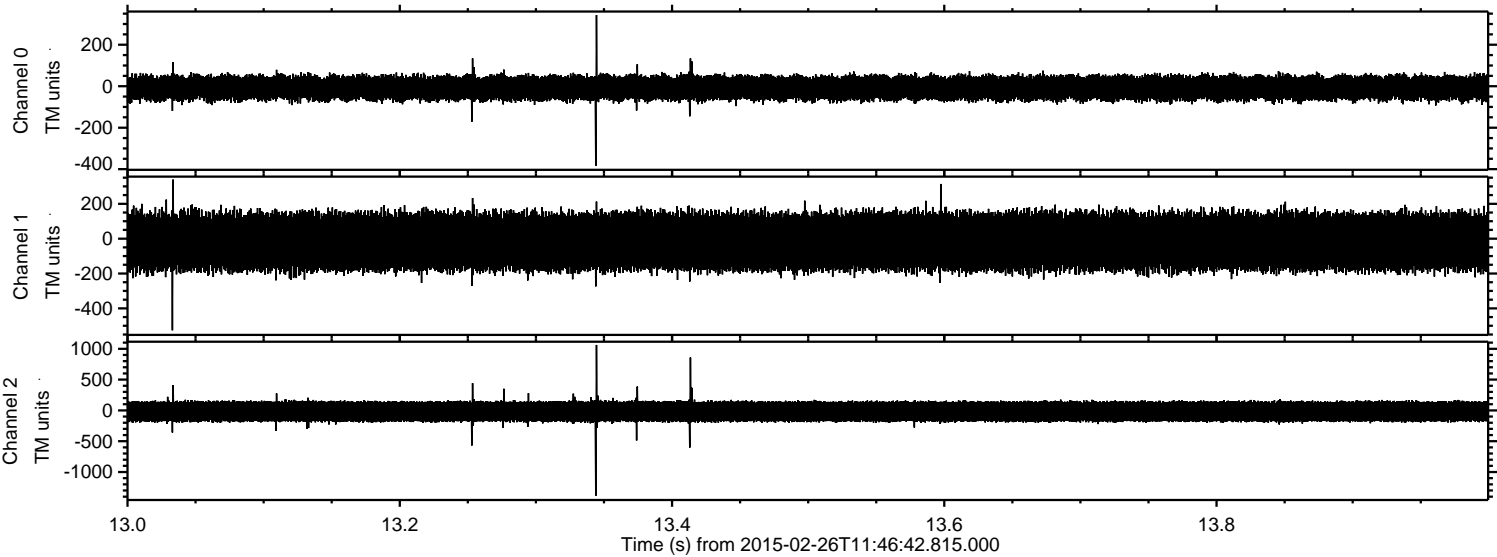

Channel 0  
mn: -384  
mx: 343  
 $\mu$ : -8.4  
 $\sigma$ : 32.0

Channel 1  
mn: -526  
mx: 339  
 $\mu$ : -17.5  
 $\sigma$ : 91.9

Channel 2  
mn: -1385  
mx: 1062  
 $\mu$ : -17.1  
 $\sigma$ : 97.2



Processed Wed Mar 4 06:22:48 2015 by ELM ver.2012-10-06 from 001\_\_elm20150226\_114641\_\_dat00.bin

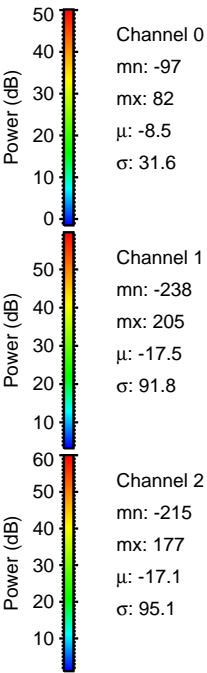
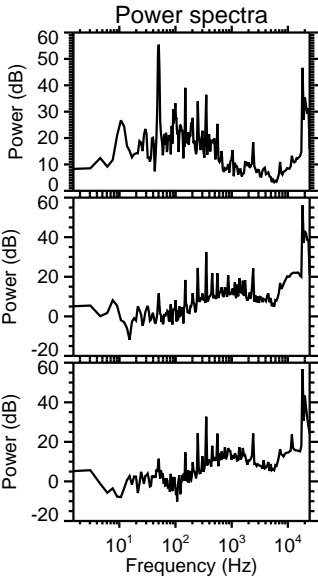
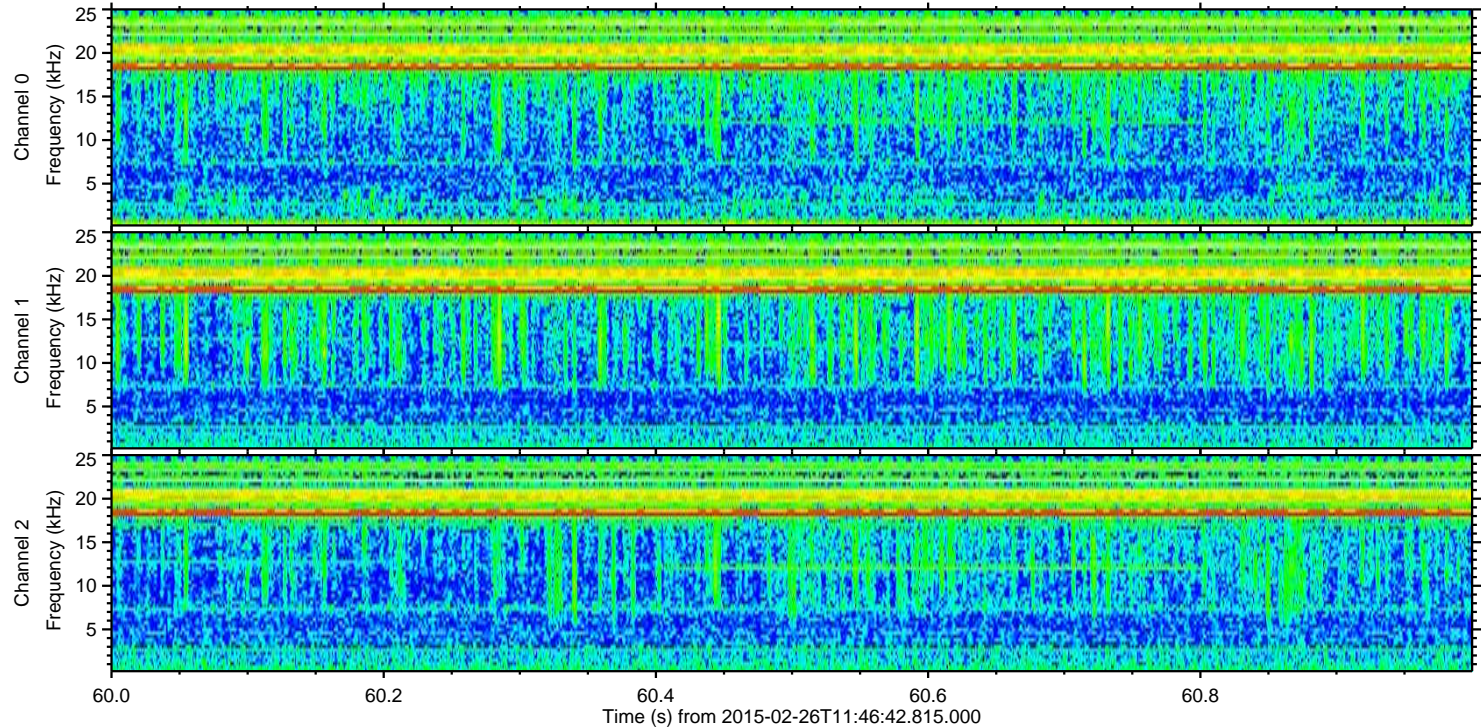
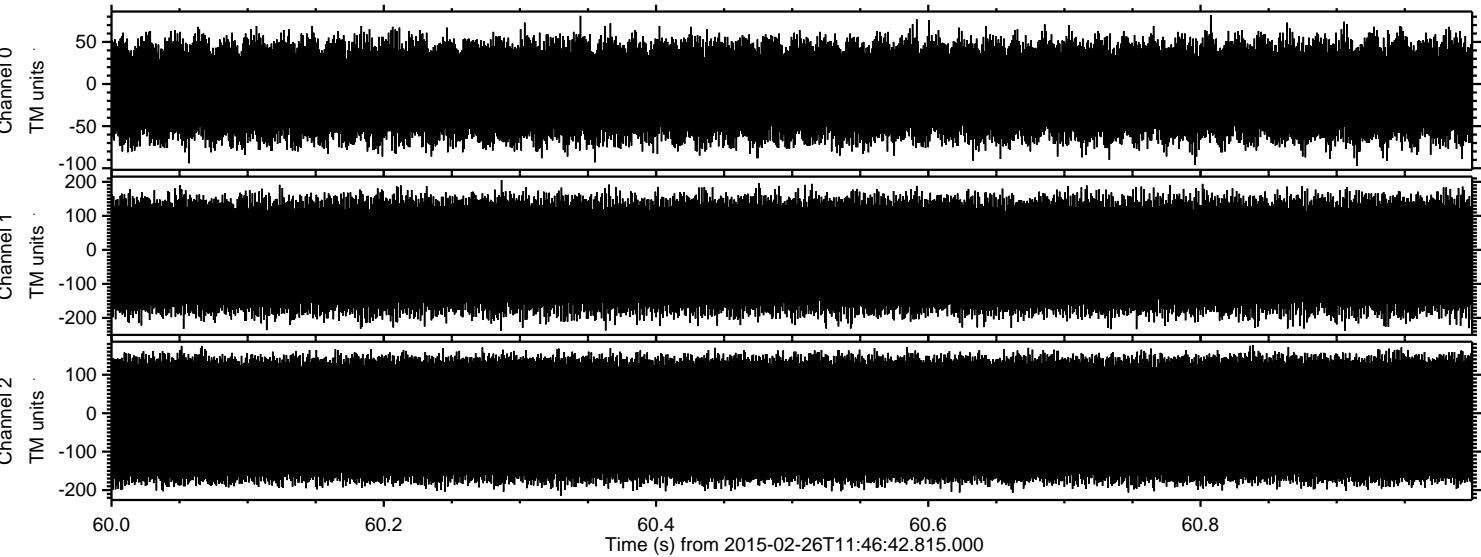

Channel 0  
mn: -97  
mx: 82  
 $\mu$ : -8.5  
 $\sigma$ : 31.6

Channel 1  
mn: -238  
mx: 205  
 $\mu$ : -17.5  
 $\sigma$ : 91.8

Channel 2  
mn: -215  
mx: 177  
 $\mu$ : -17.1  
 $\sigma$ : 95.1