

ELMAVAN 3D WAVEFORMS (Measured data sampled at 50 kHz) 49808 packets of 144 samples from 2015-02-26T11:01:41.397.000.

Processed Wed Mar 4 06:08:39 2015 by ELM ver.2012-10-06 from 001__elm20150226_110140__dat00.bin

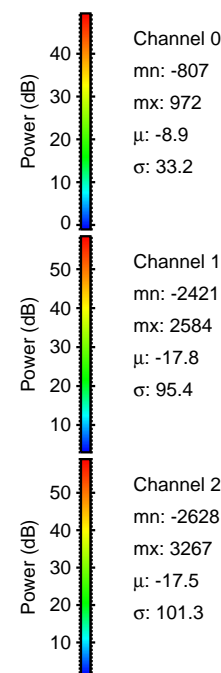

Processed Wed Mar 4 06:08:50 2015 by ELM ver.2012-10-06 from 001__elm20150226_110140__dat00.bin

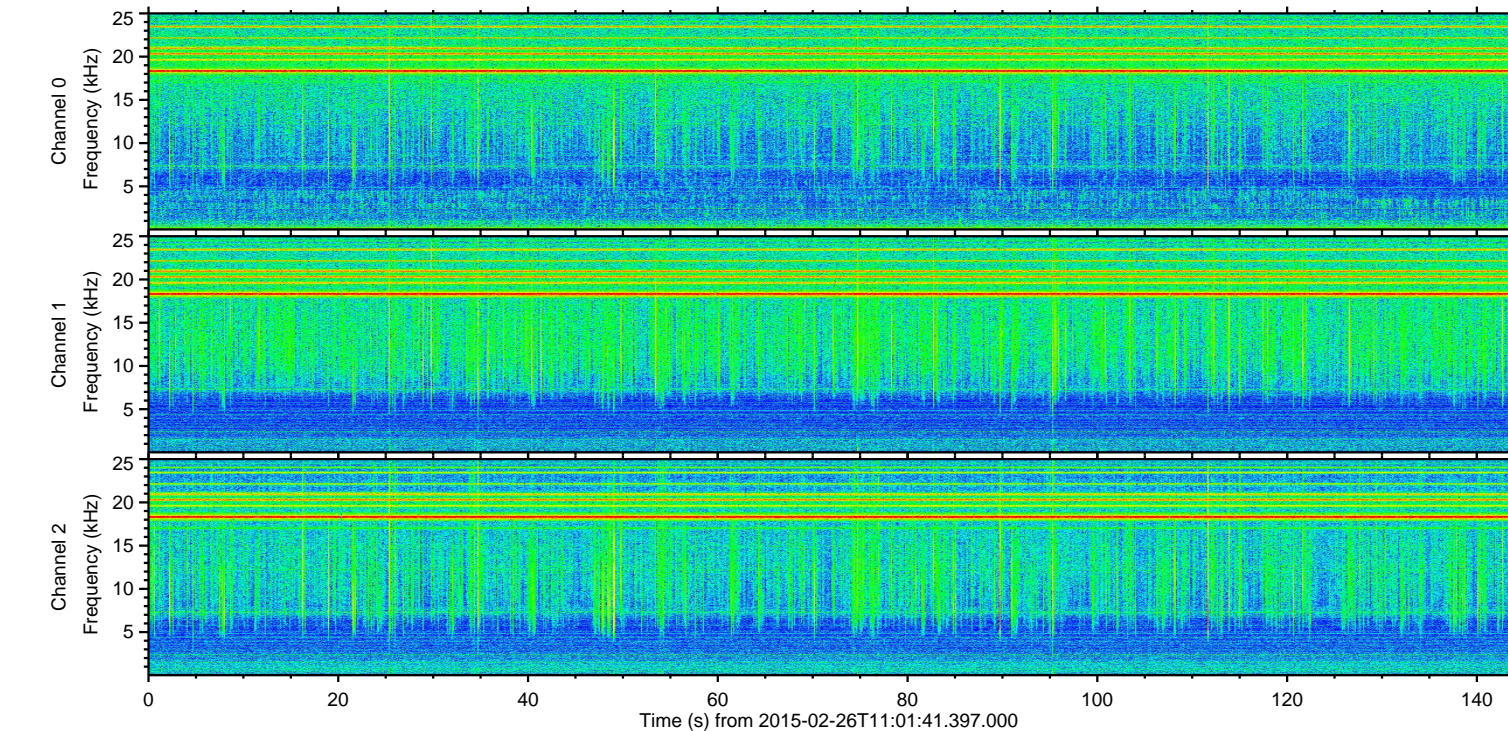
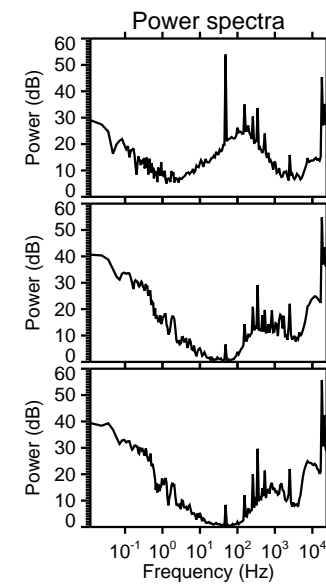
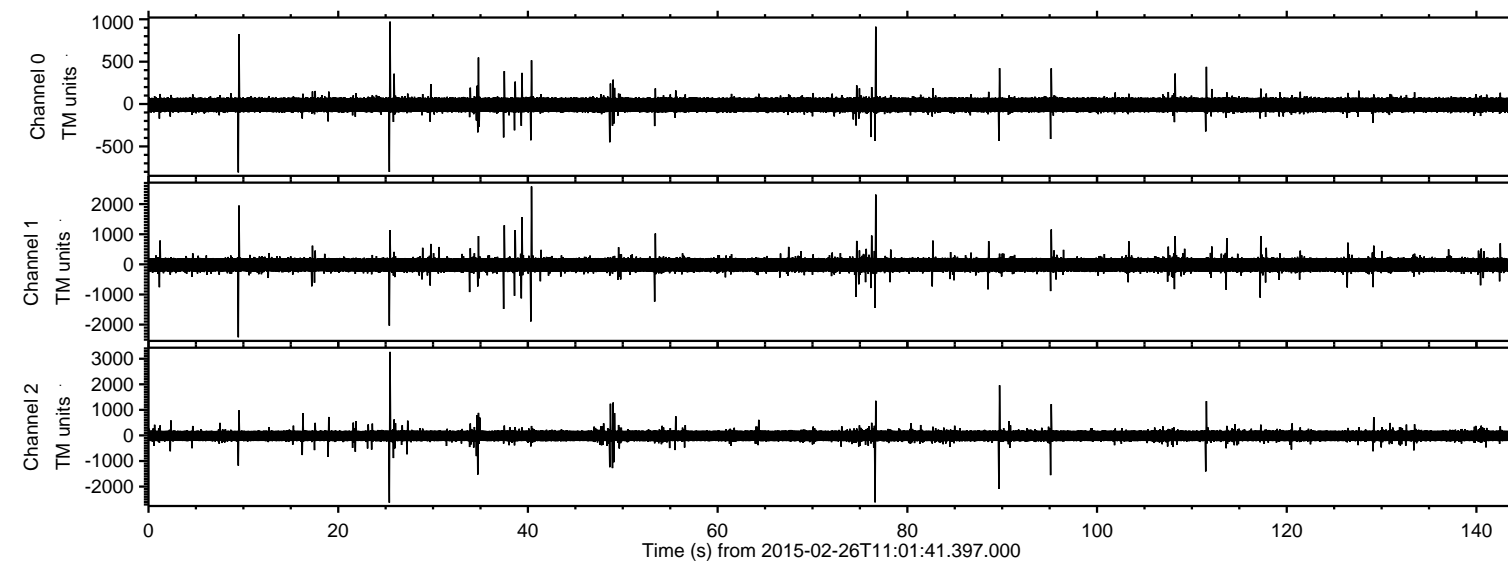
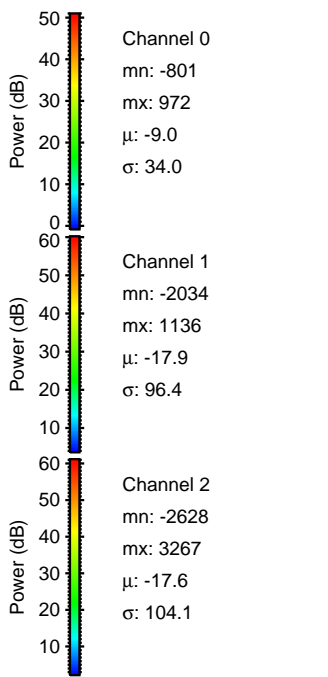
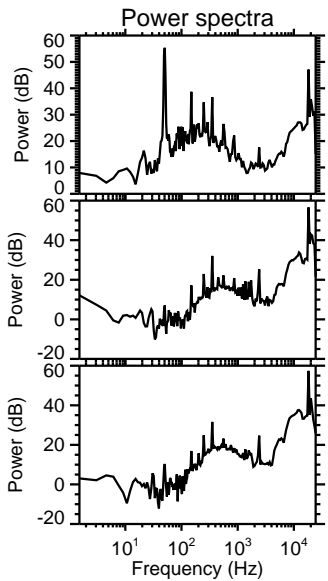
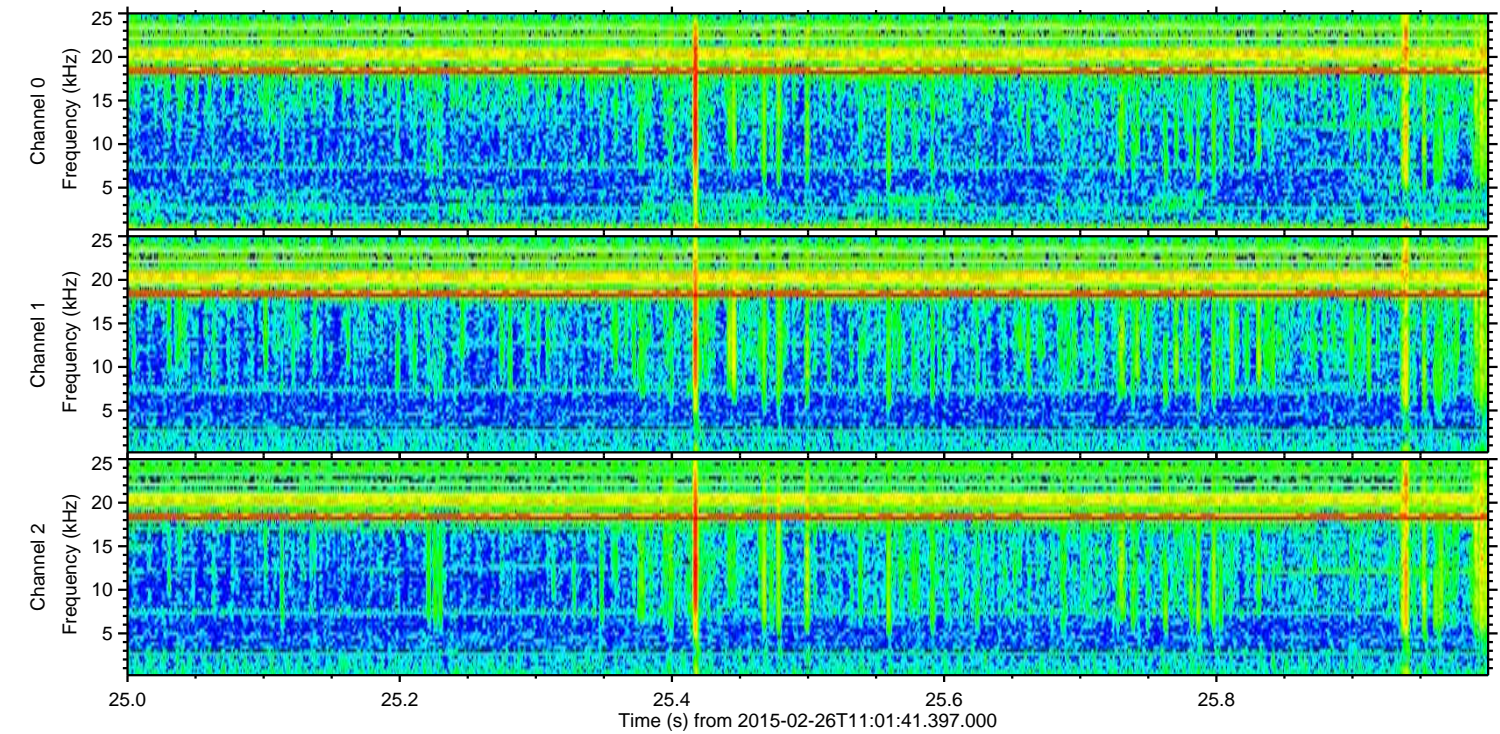
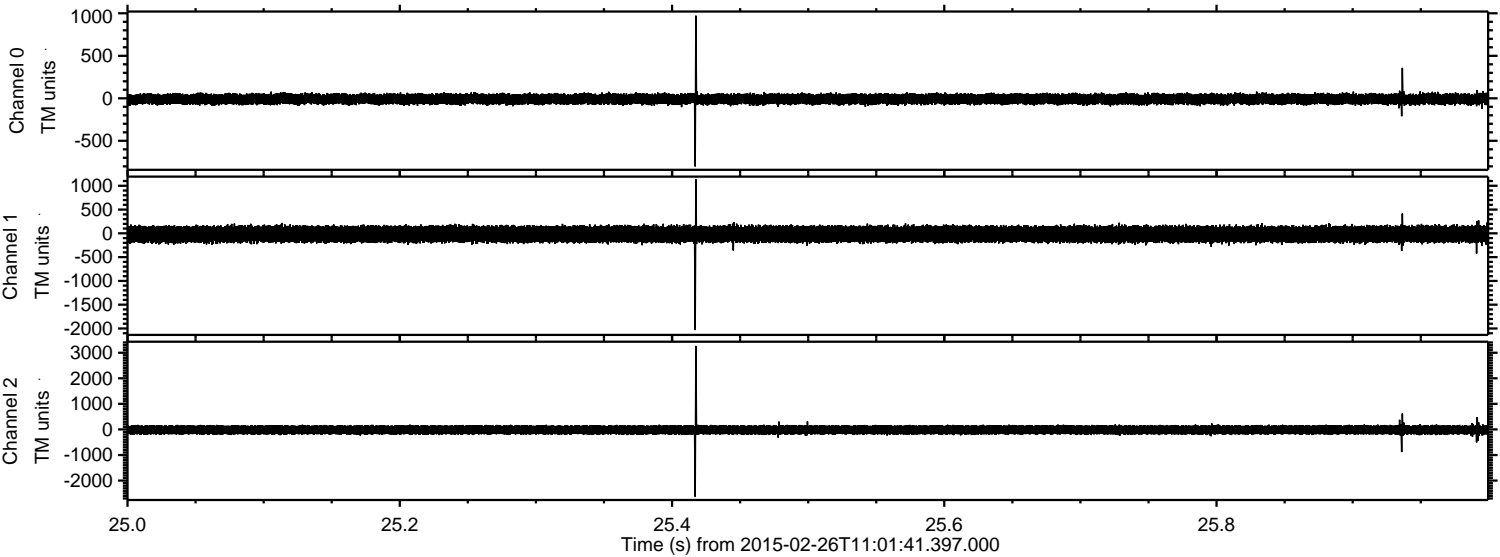

Channel 0
mn: -801
mx: 972
 μ : -9.0
 σ : 34.0

Channel 1
mn: -2034
mx: 1136
 μ : -17.9
 σ : 96.4

Channel 2
mn: -2628
mx: 3267
 μ : -17.6
 σ : 104.1

Processed Wed Mar 4 06:08:51 2015 by ELM ver.2012-10-06 from 001__elm20150226_110140__dat00.bin

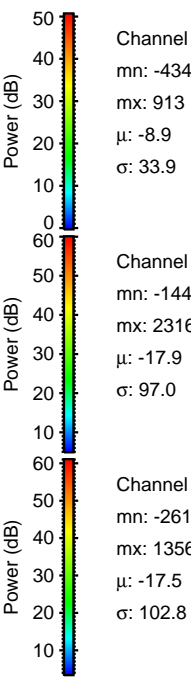
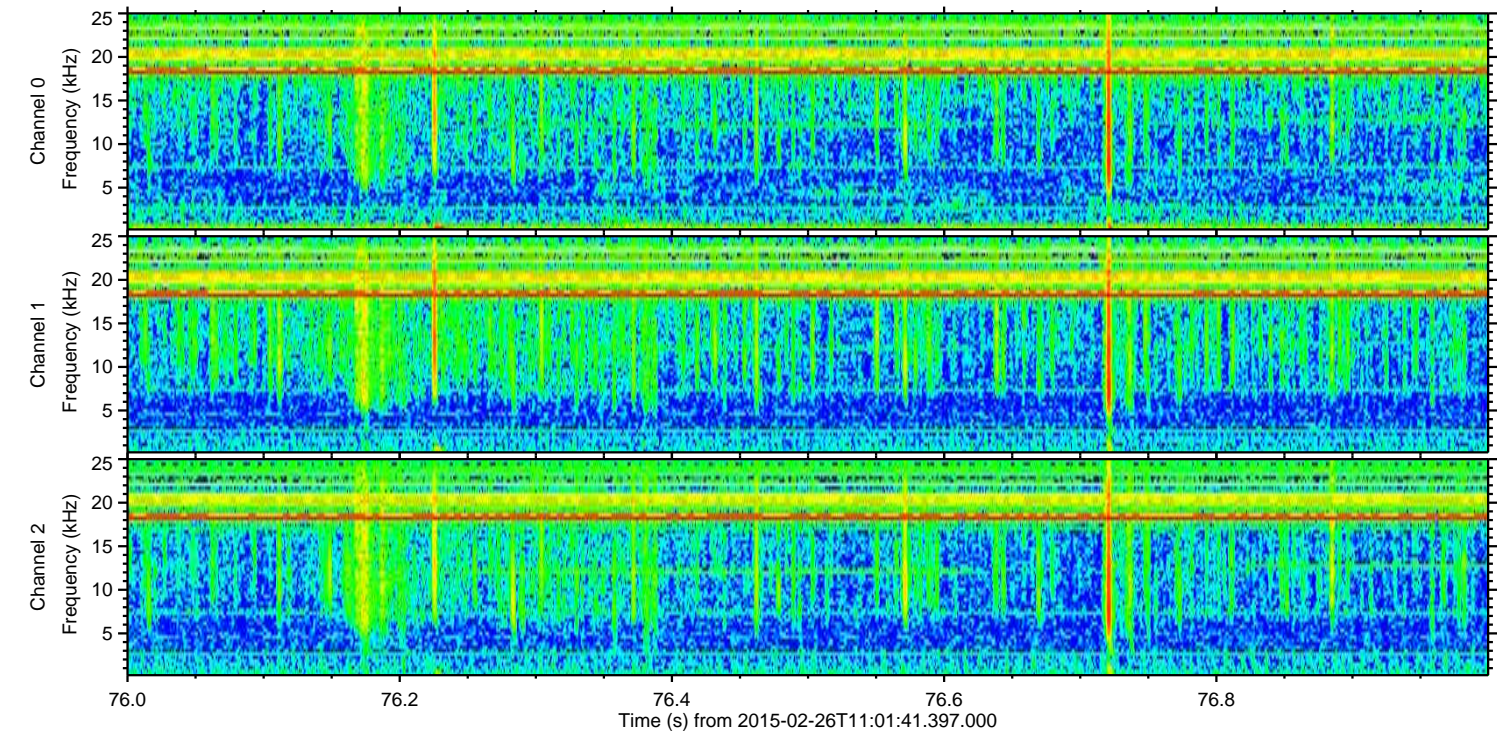
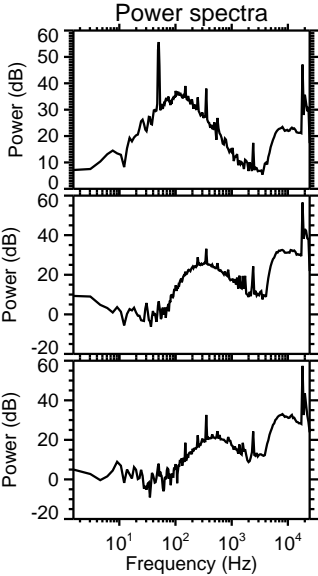
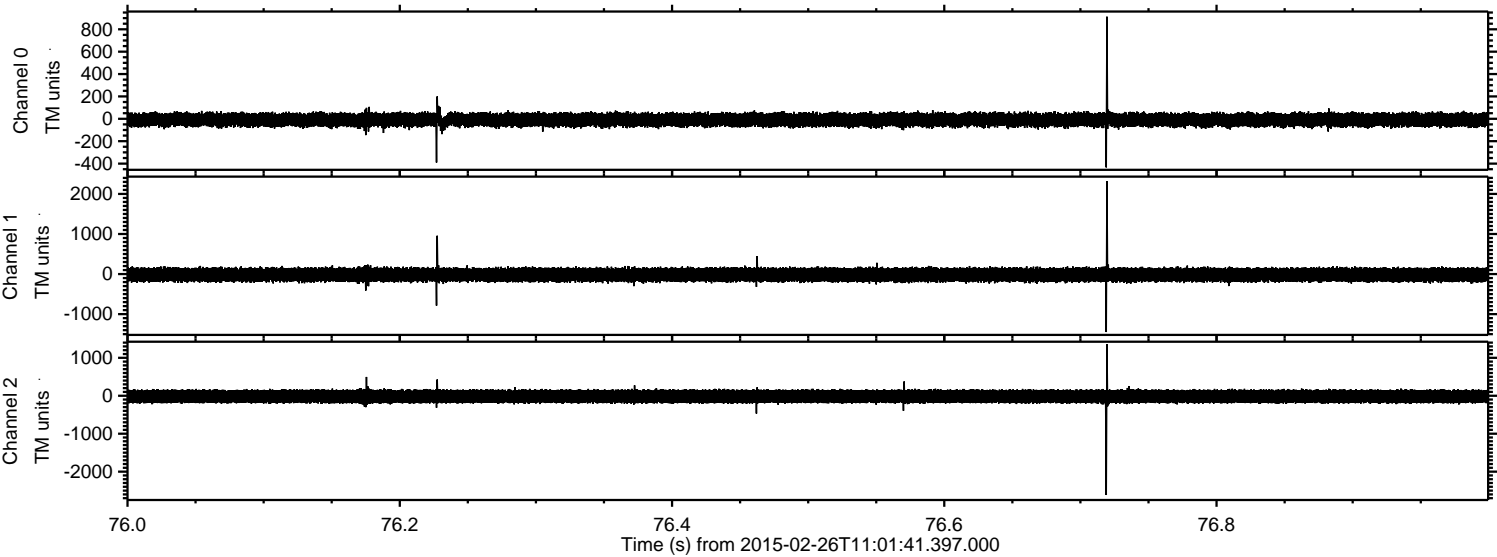

Channel 0
mn: -434
mx: 913
 μ : -8.9
 σ : 33.9

Channel 1
mn: -1447
mx: 2316
 μ : -17.9
 σ : 97.0

Channel 2
mn: -2617
mx: 1356
 μ : -17.5
 σ : 102.8

Processed Wed Mar 4 06:08:52 2015 by ELM ver.2012-10-06 from 001__elm20150226_110140__dat00.bin

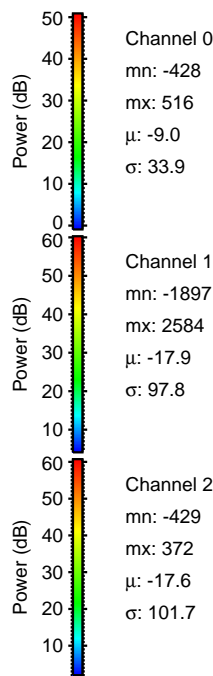
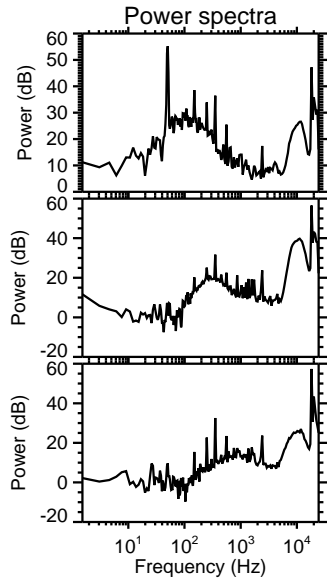
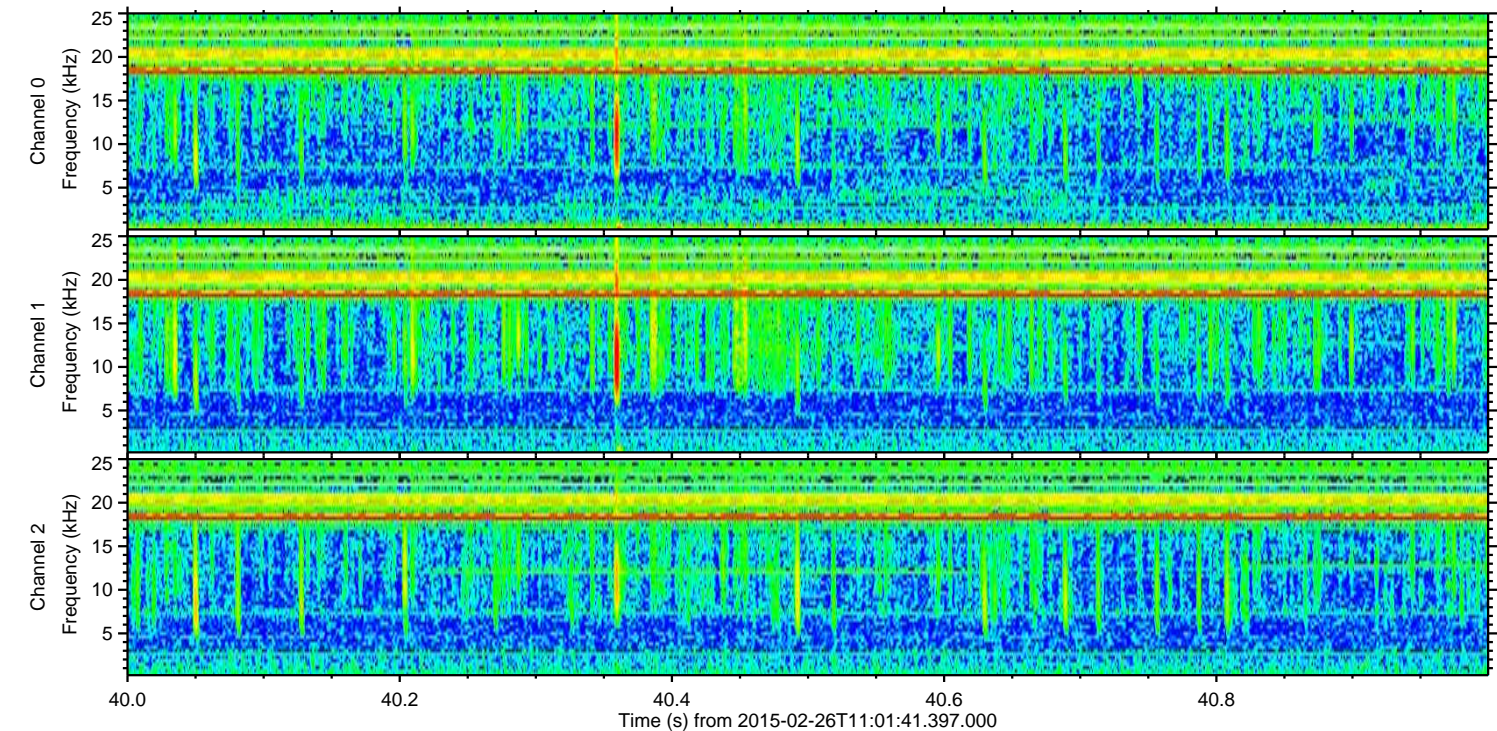
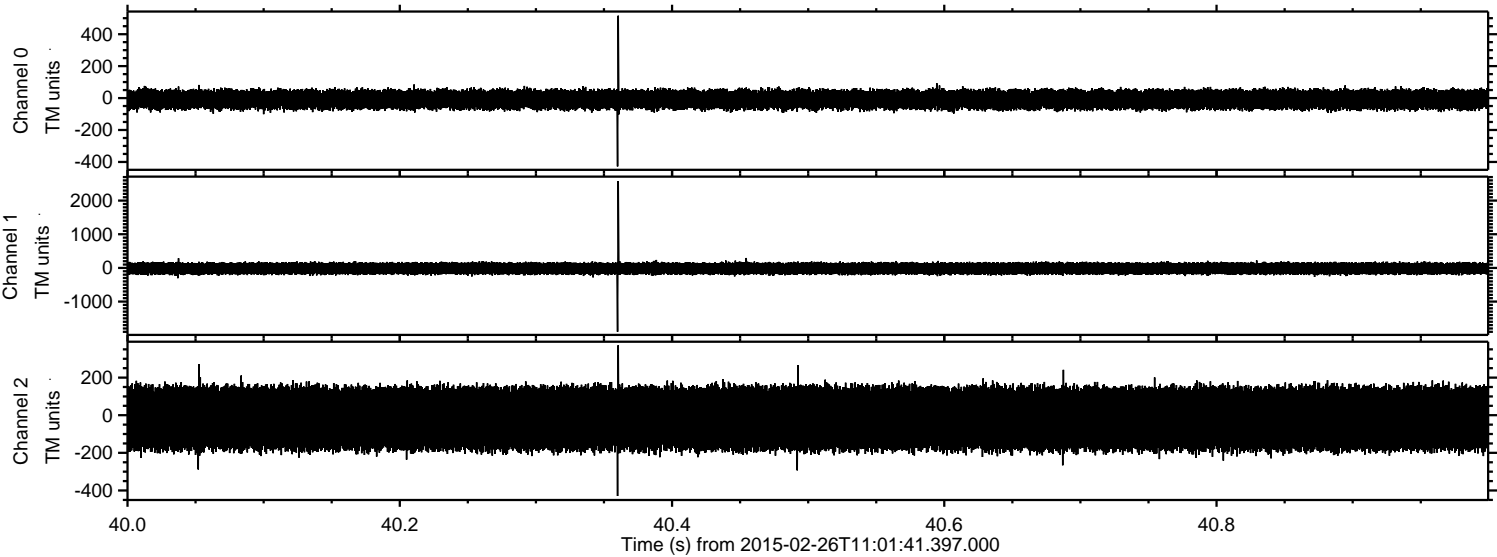

Processed Wed Mar 4 06:08:53 2015 by ELM ver.2012-10-06 from 001__elm20150226_110140__dat00.bin

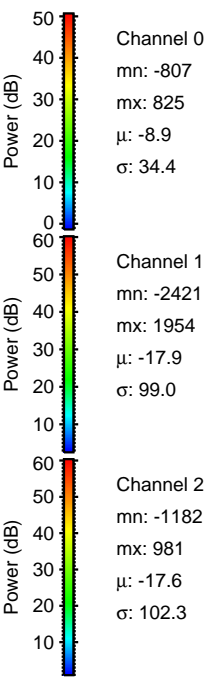
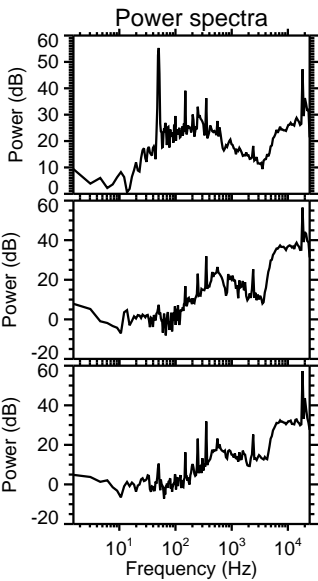
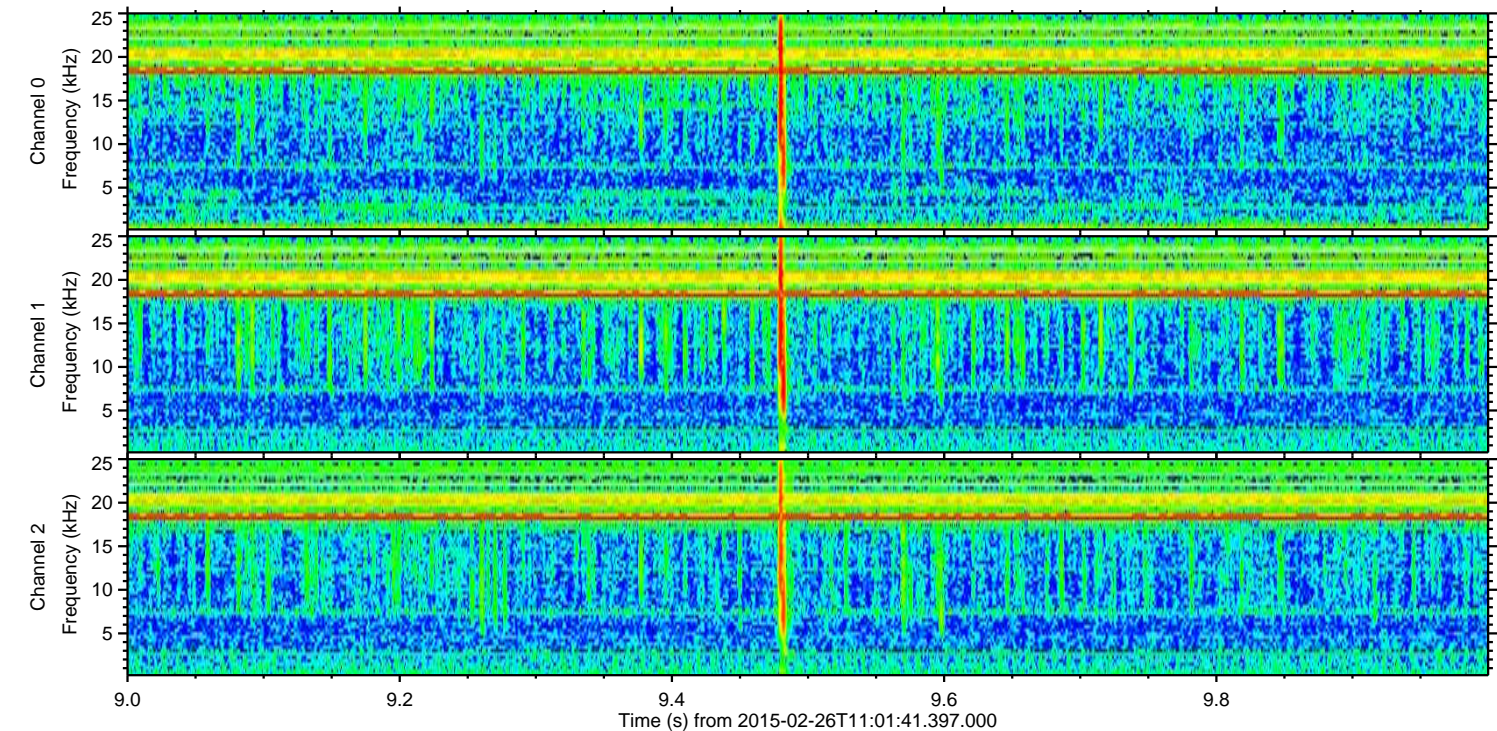
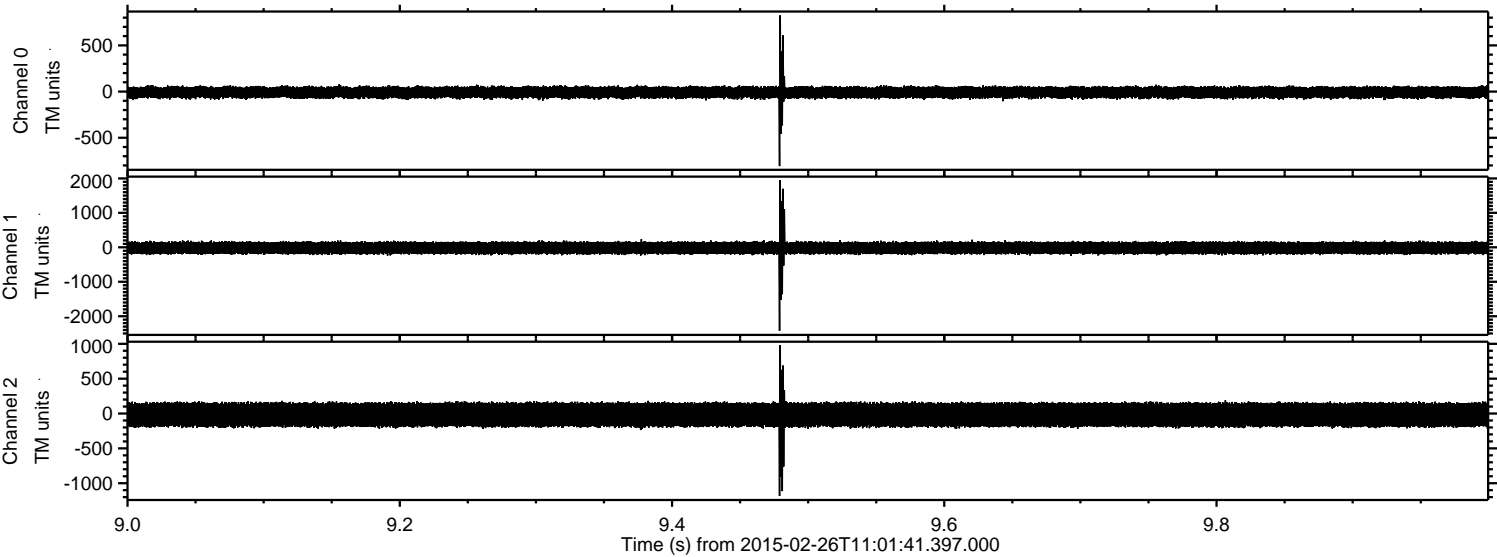

Processed Wed Mar 4 06:08:54 2015 by ELM ver.2012-10-06 from 001__elm20150226_110140__dat00.bin

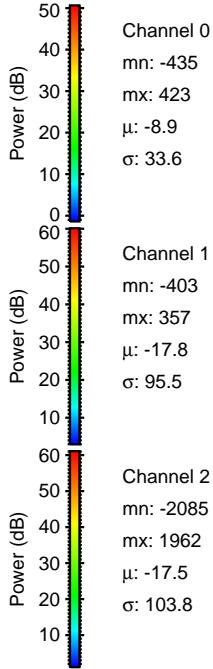
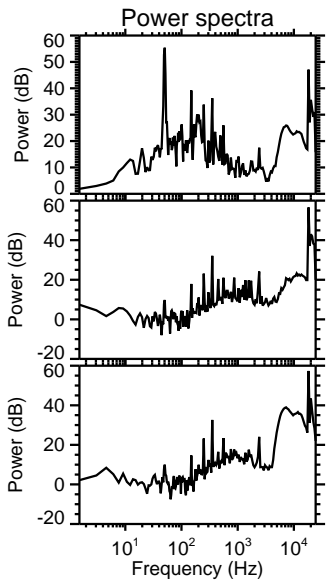
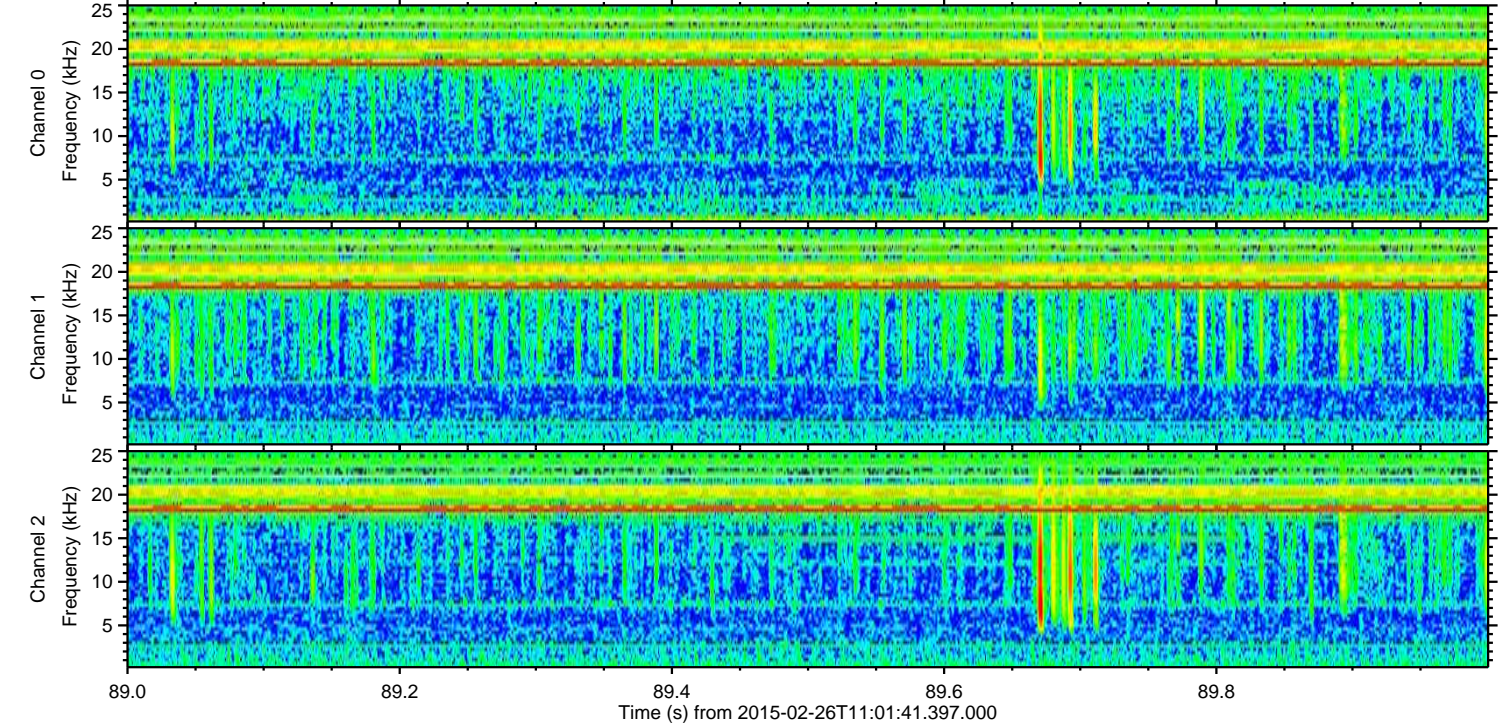
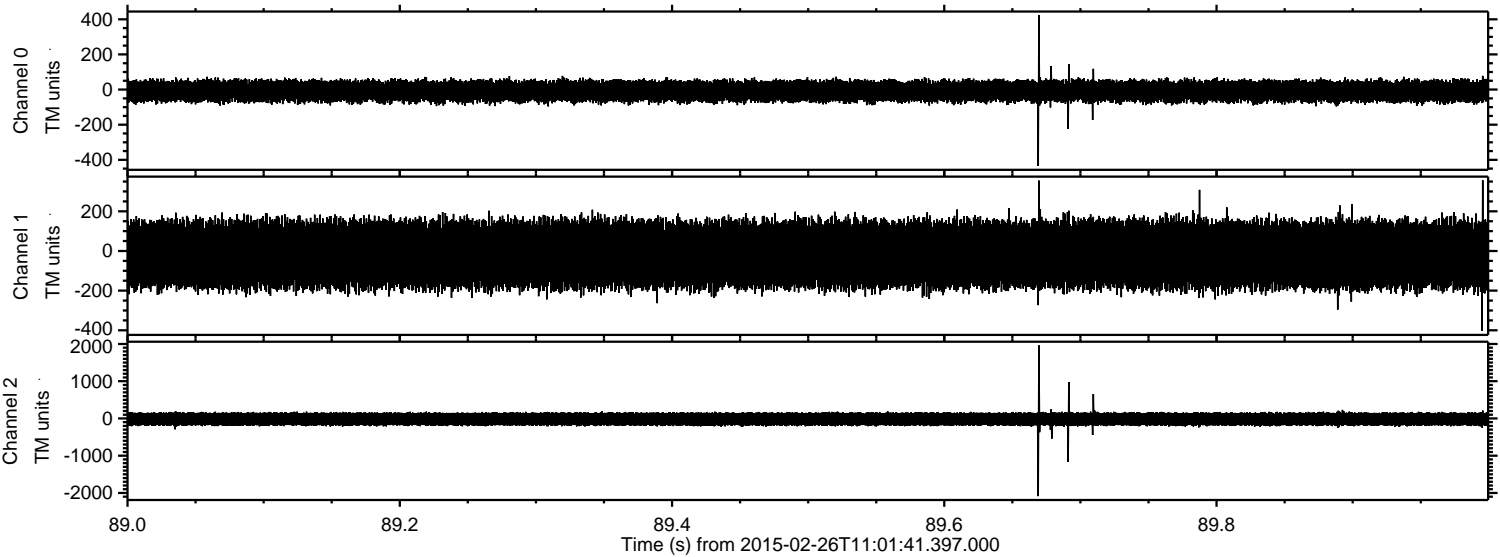

Channel 0
mn: -435
mx: 423
μ: -8.9
σ: 33.6

Channel 1
mn: -403
mx: 357
μ: -17.8
σ: 95.5

Channel 2
mn: -2085
mx: 1962
μ: -17.5
σ: 103.8

Processed Wed Mar 4 06:08:55 2015 by ELM ver.2012-10-06 from 001__elm20150226_110140__dat00.bin

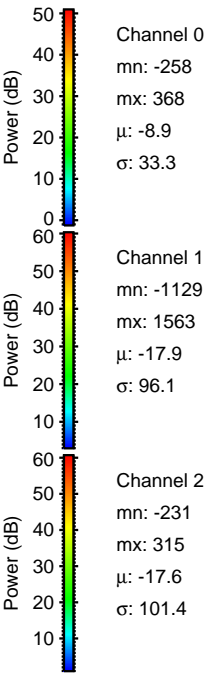
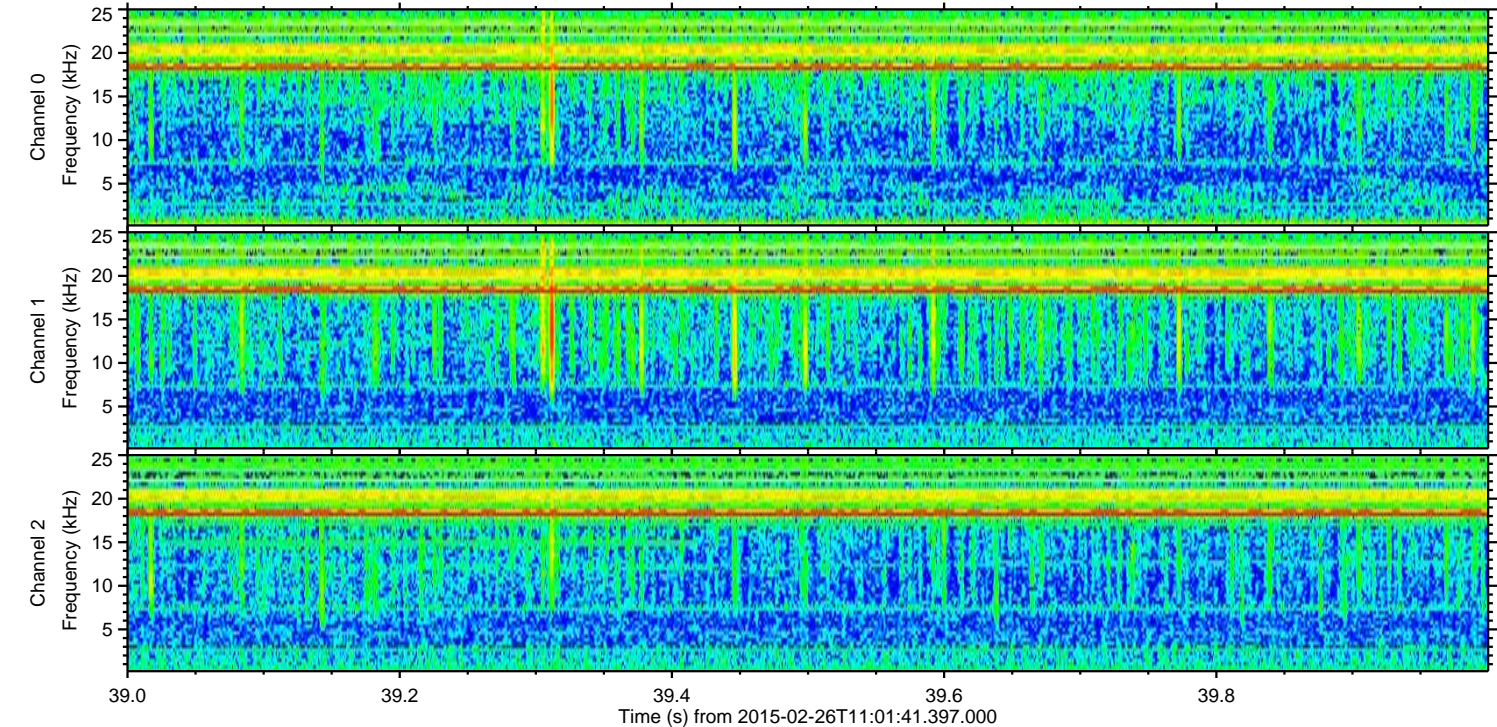
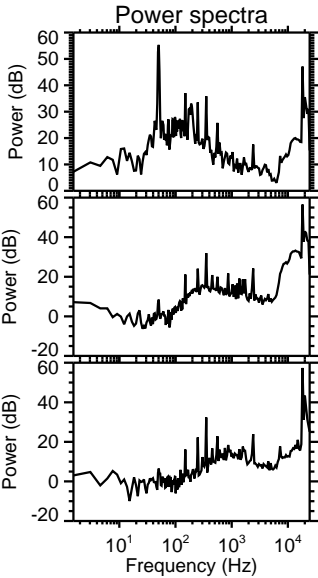
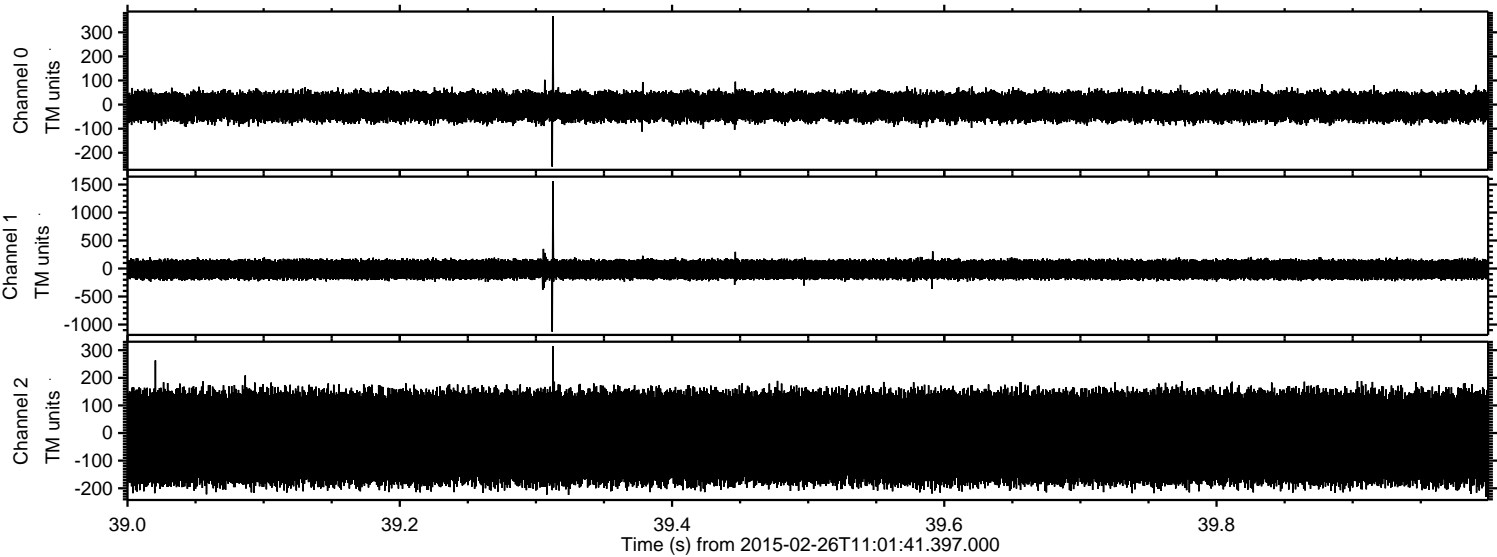

Processed Wed Mar 4 06:08:56 2015 by ELM ver.2012-10-06 from 001__elm20150226_110140__dat00.bin

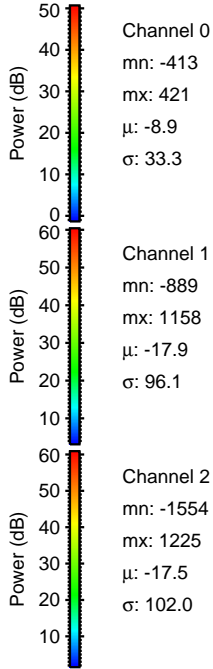
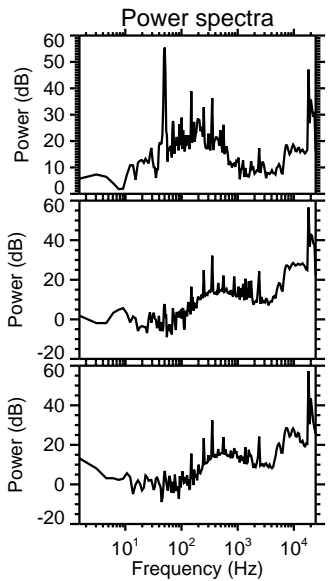
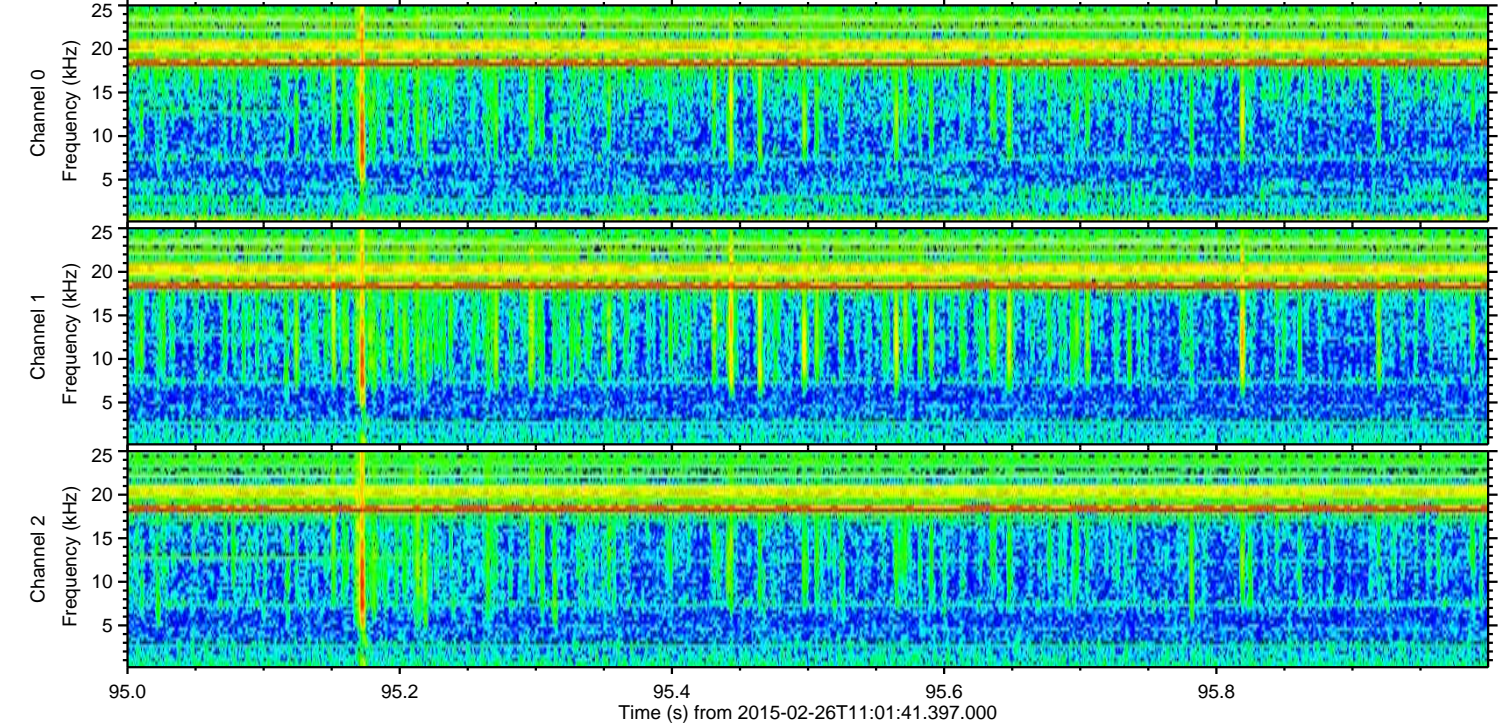
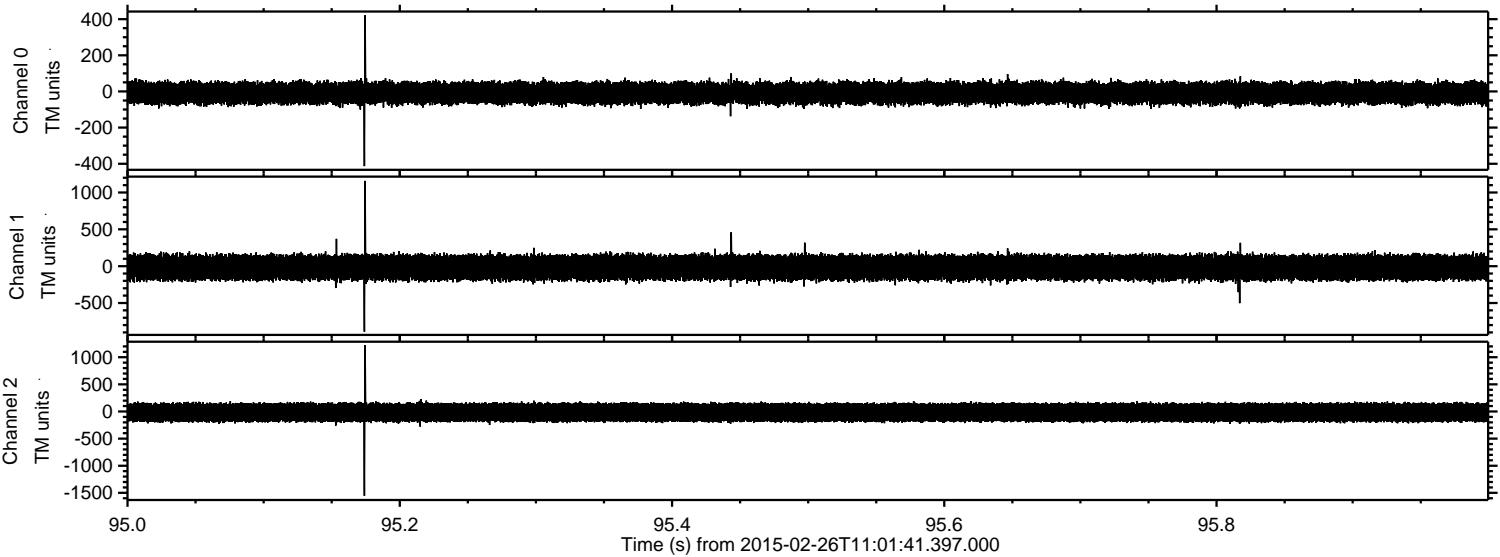

Processed Wed Mar 4 06:08:57 2015 by ELM ver.2012-10-06 from 001__elm20150226_110140__dat00.bin

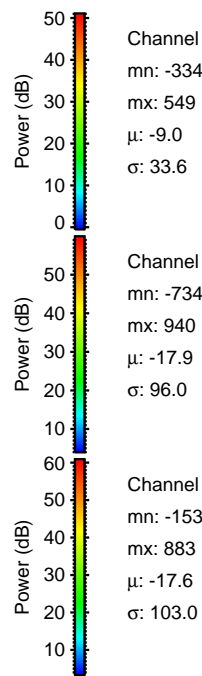
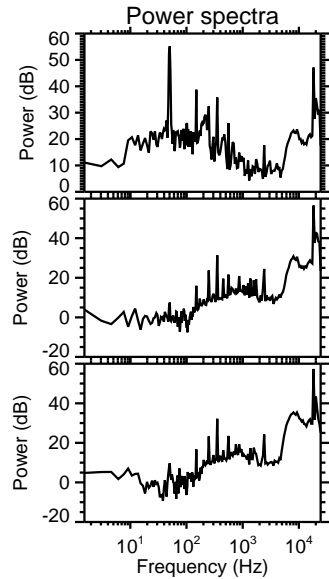
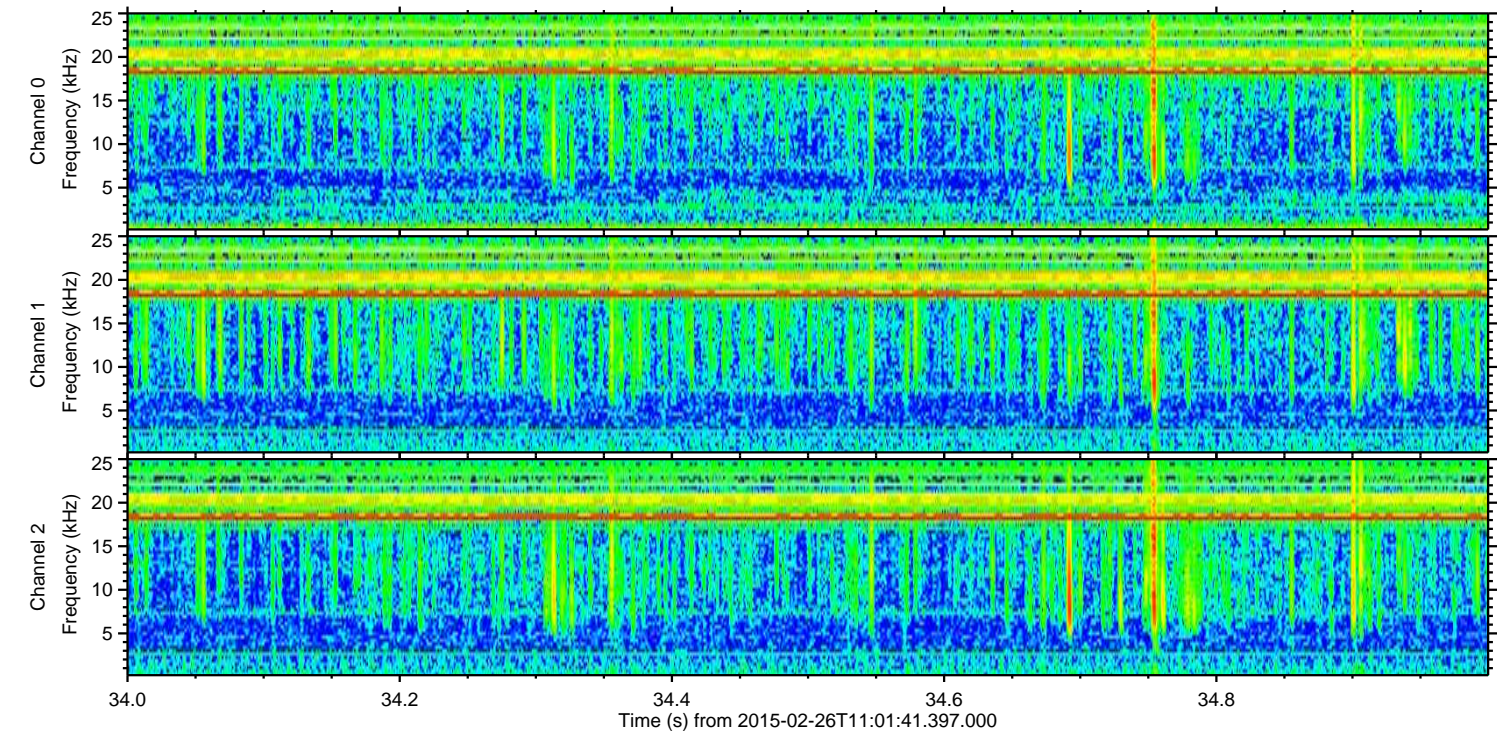
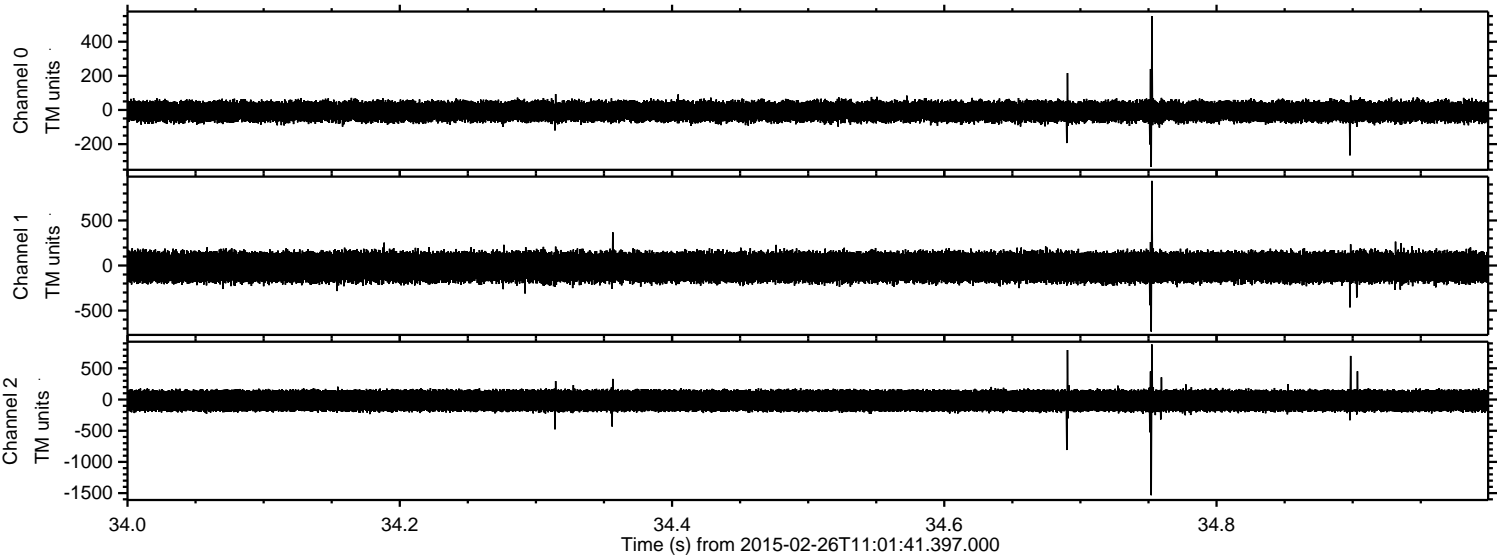

Processed Wed Mar 4 06:08:58 2015 by ELM ver.2012-10-06 from 001__elm20150226_110140__dat00.bin

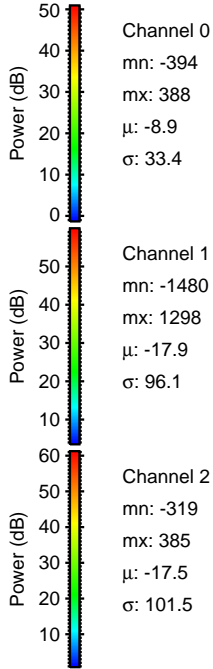
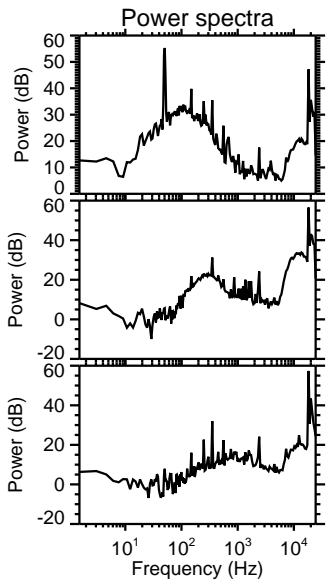
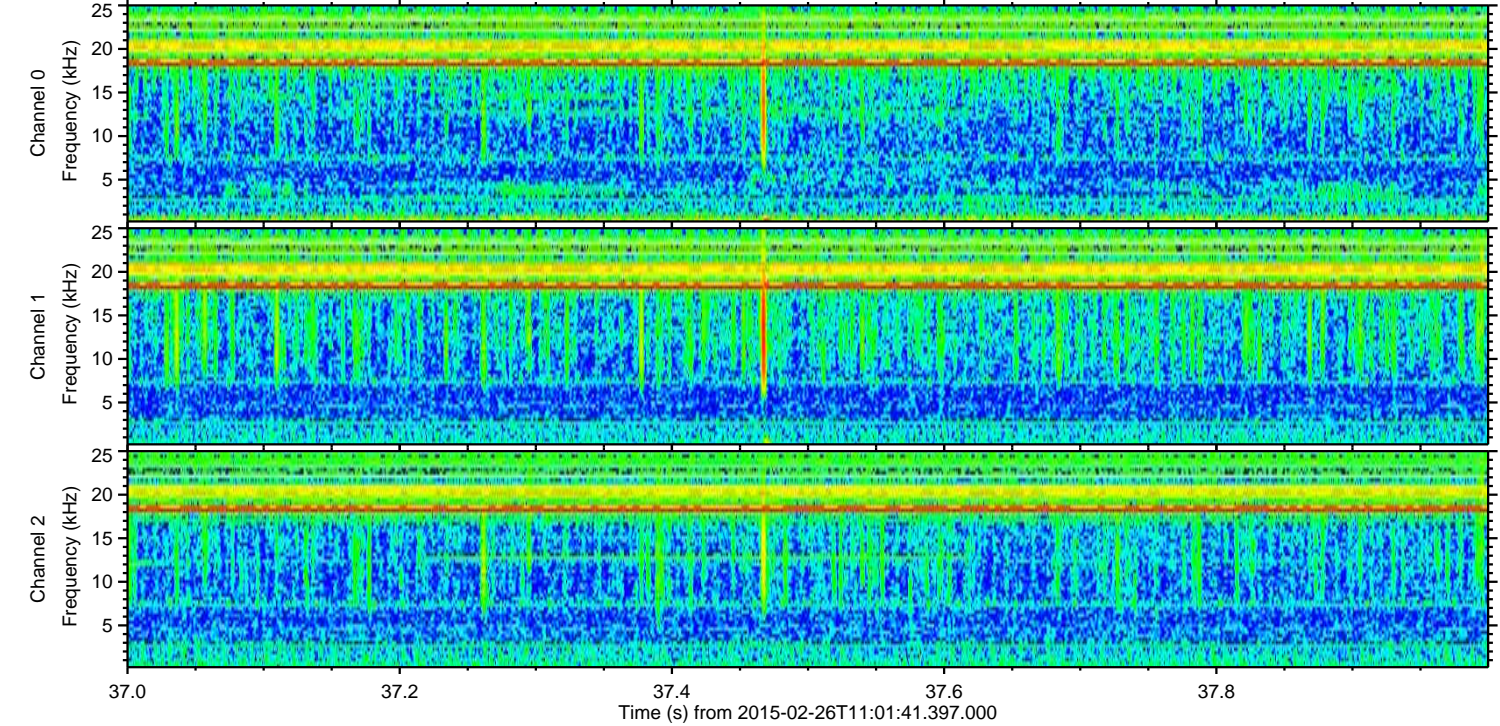
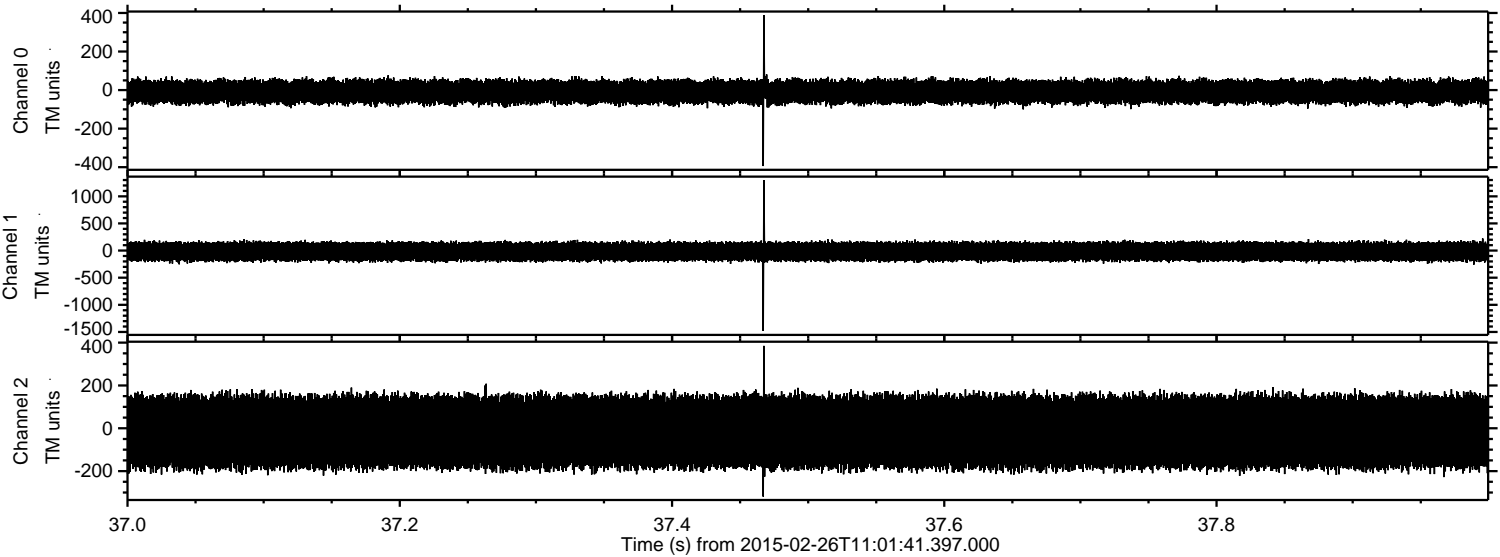

Channel 0
mn: -394
mx: 388
 μ : -8.9
 σ : 33.4

Channel 1
mn: -1480
mx: 1298
 μ : -17.9
 σ : 96.1

Channel 2
mn: -319
mx: 385
 μ : -17.5
 σ : 101.5

Processed Wed Mar 4 06:08:58 2015 by ELM ver.2012-10-06 from 001__elm20150226_110140__dat00.bin

