

ELMAVAN 3D WAVEFORMS (Measured data sampled at 50 kHz) 49809 packets of 144 samples from 2015-02-26T10:16:40.010.000.

Processed Wed Mar 4 04:16:37 2015 by ELM ver.2012-10-06 from 001__elm20150226_101639__dat00.bin

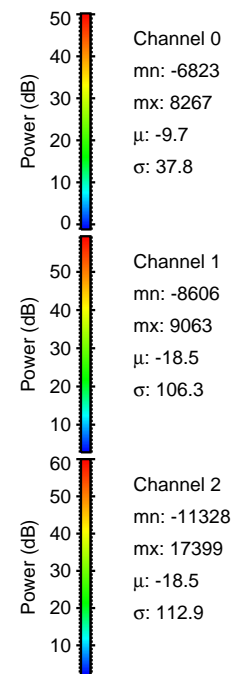

Processed Wed Mar 4 04:16:48 2015 by ELM ver.2012-10-06 from 001__elm20150226_101639__dat00.bin

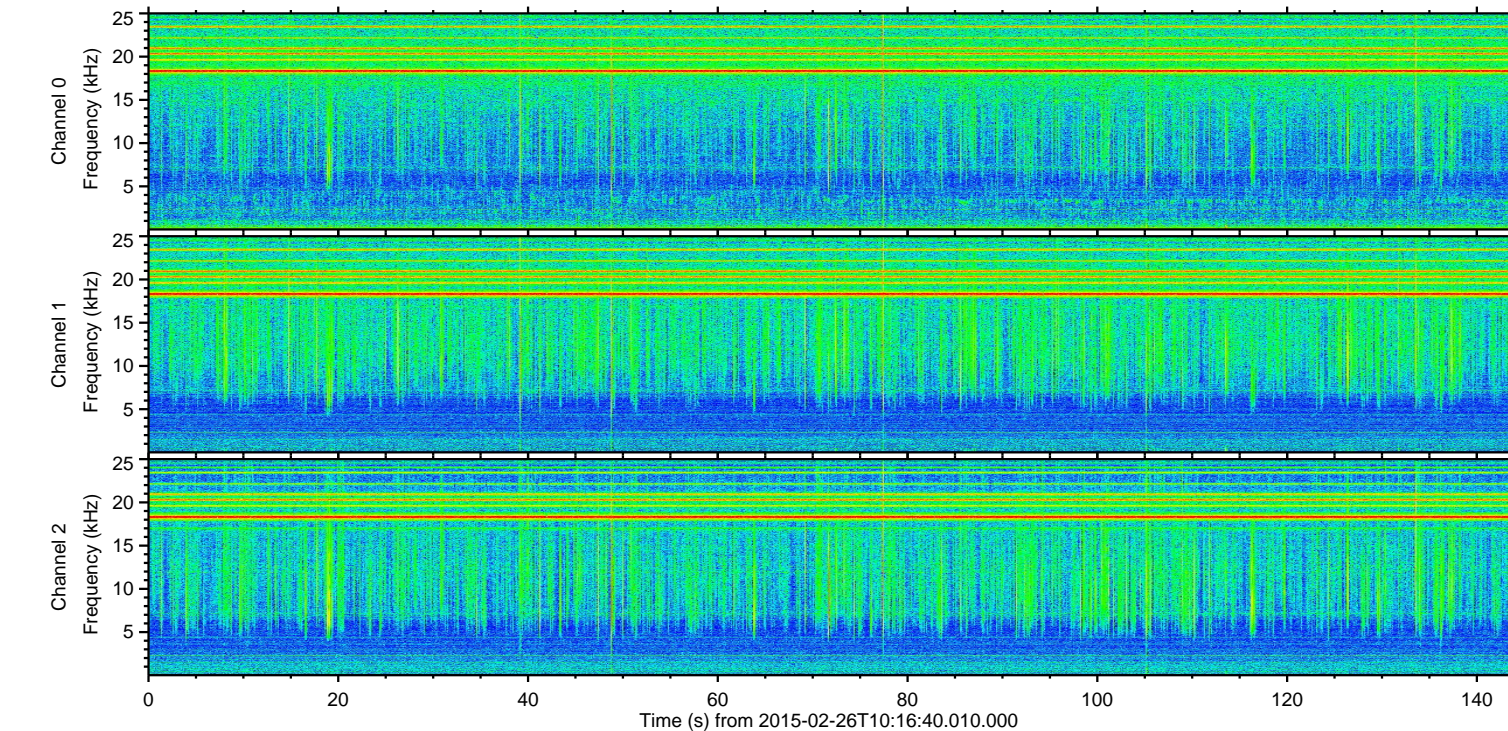
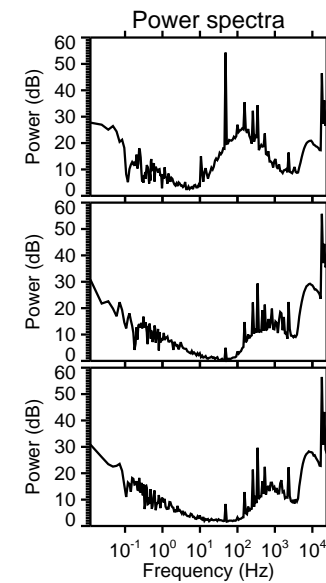
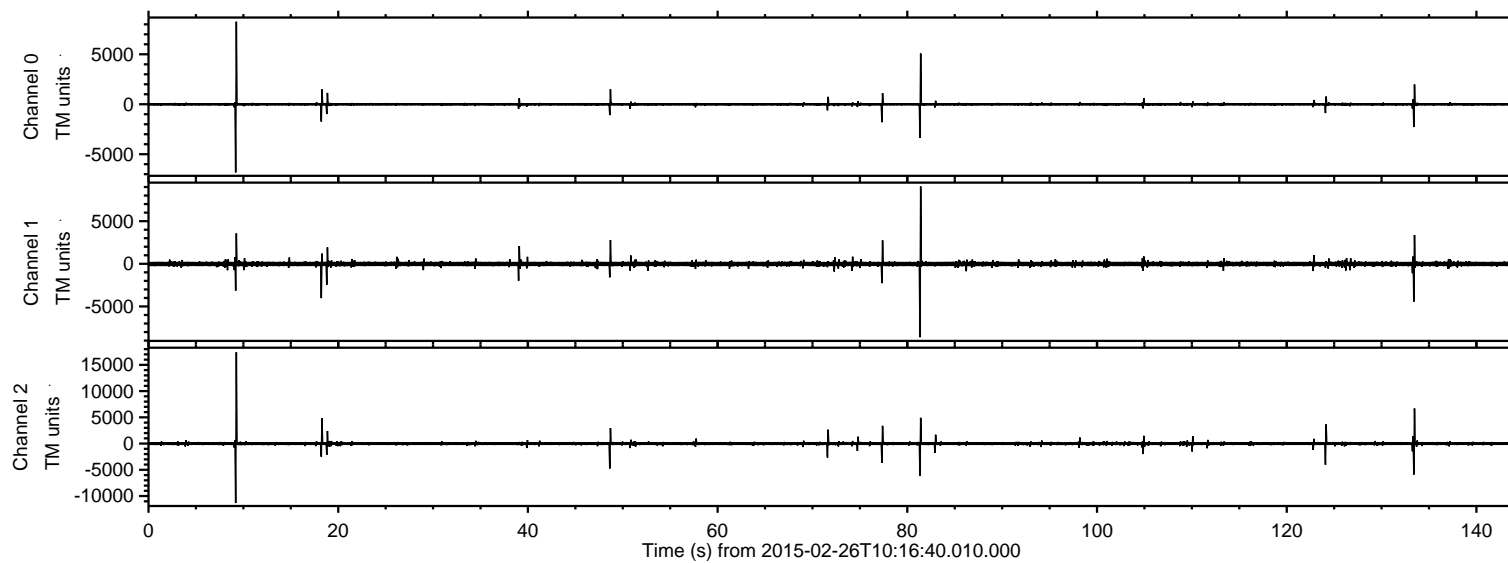
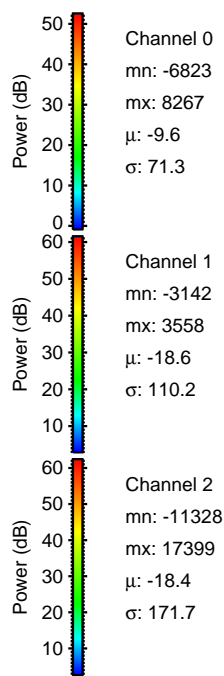
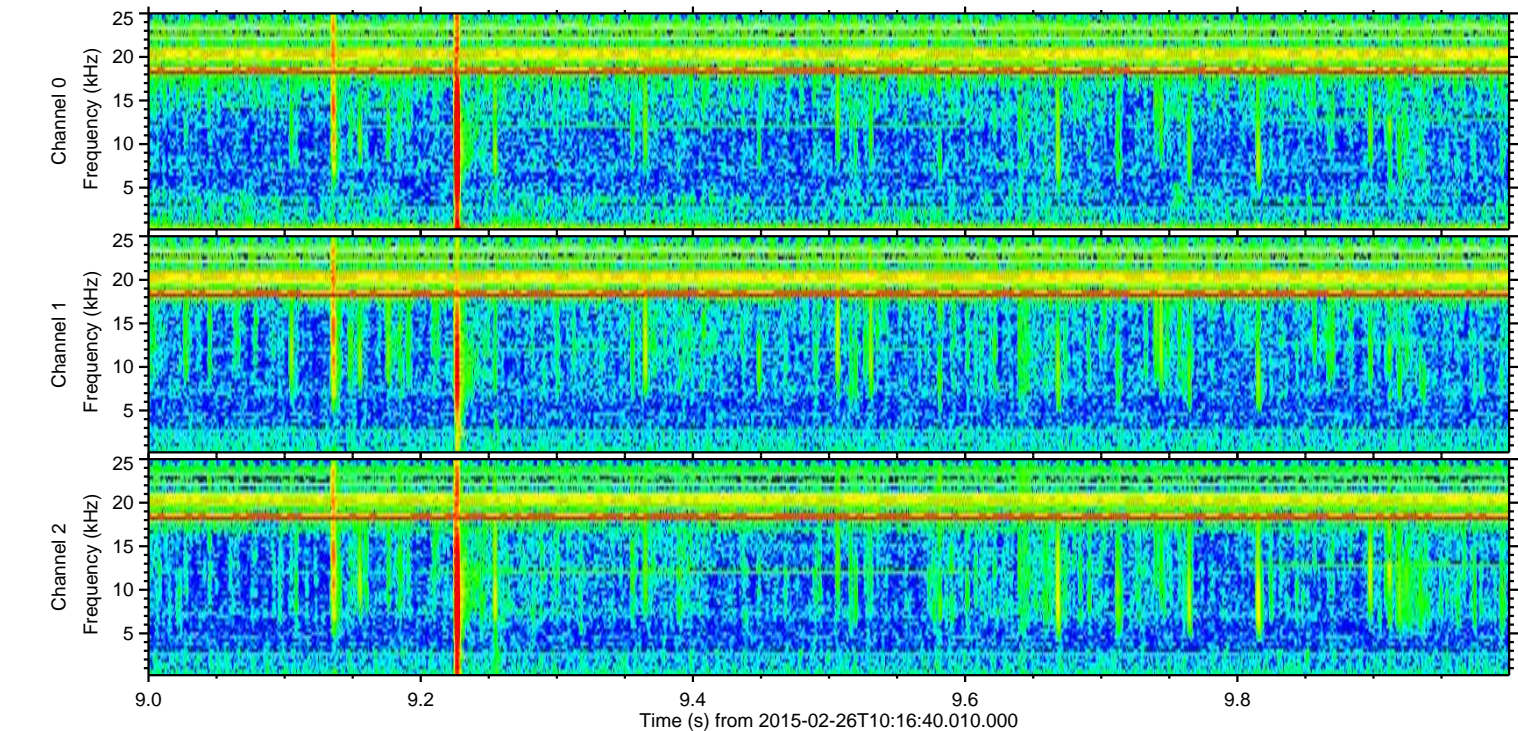
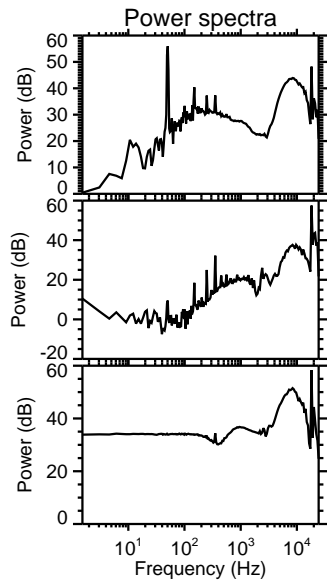
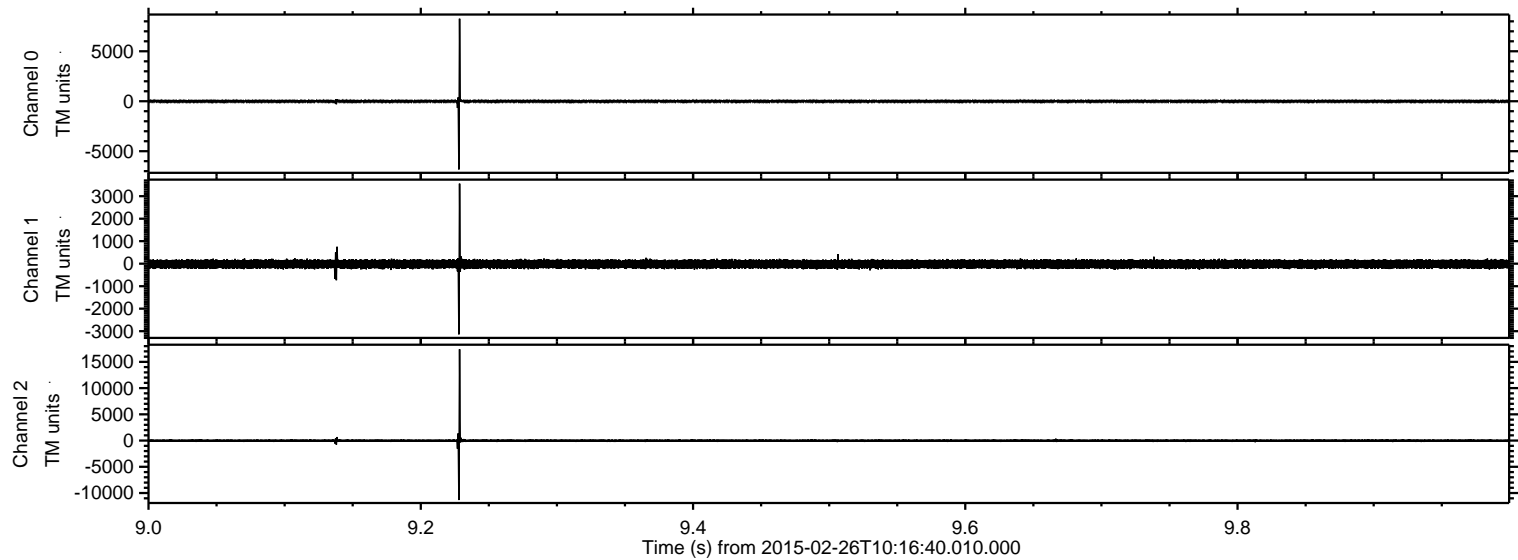

Processed Wed Mar 4 04:16:49 2015 by ELM ver.2012-10-06 from 001__elm20150226_101639__dat00.bin

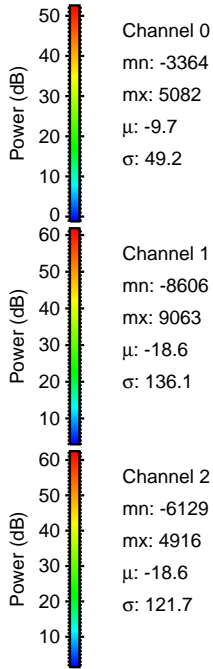
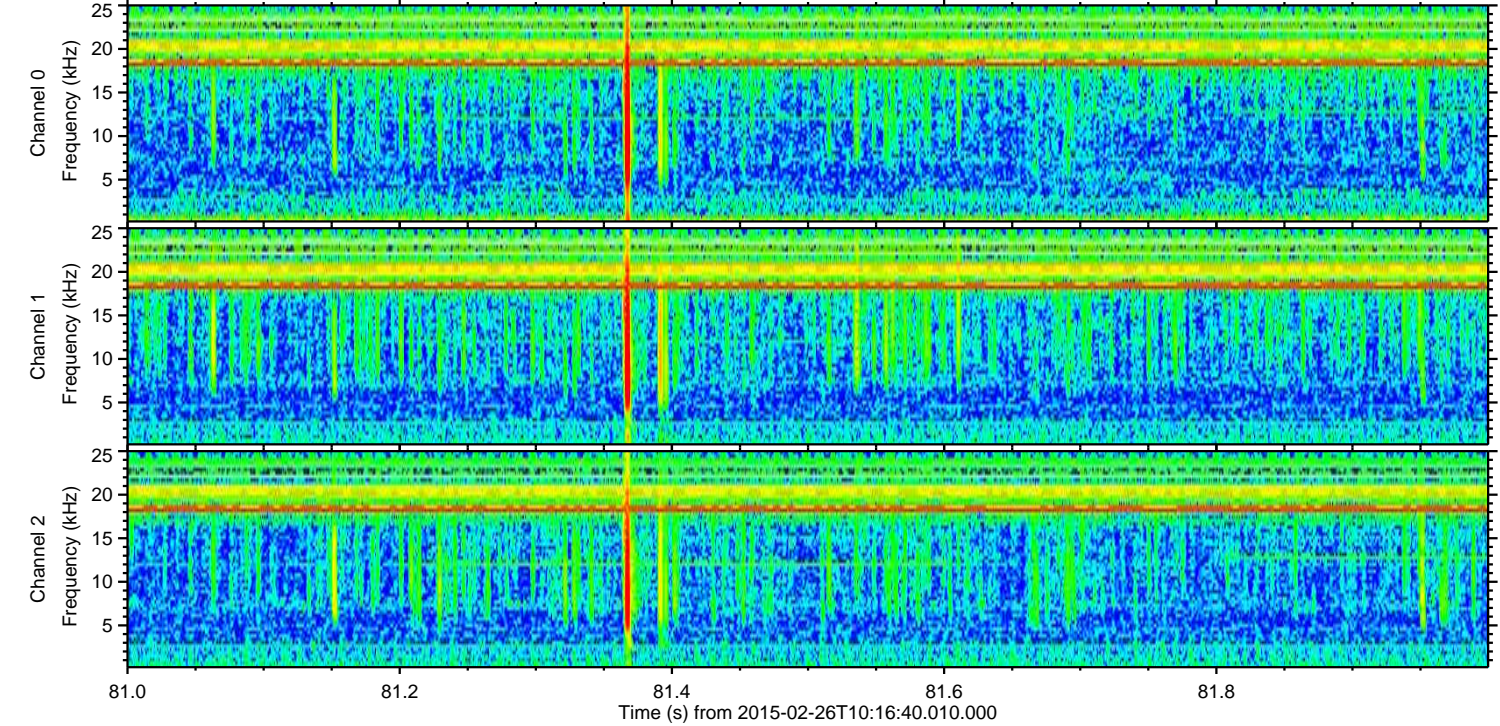
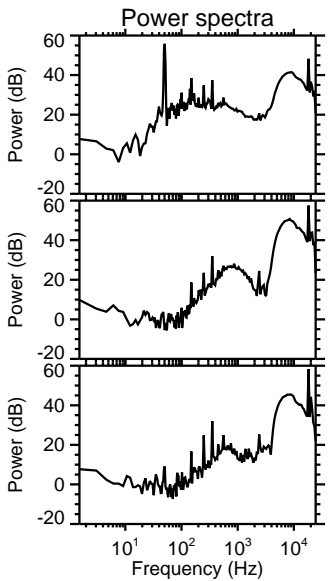
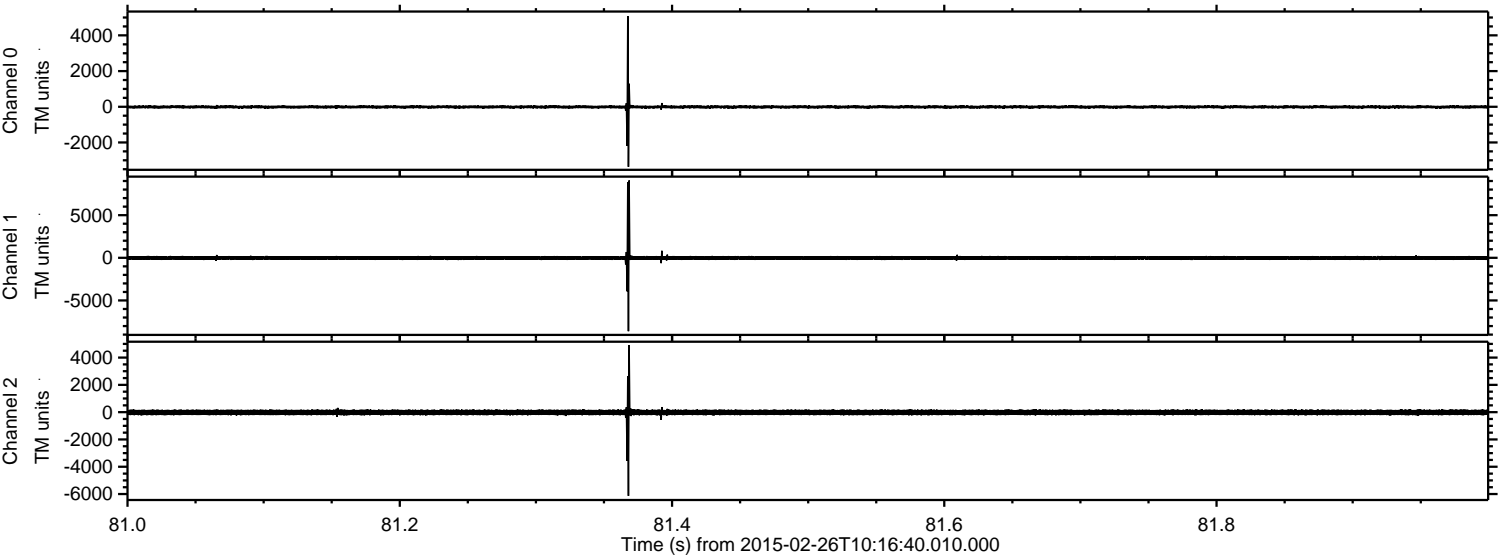

Processed Wed Mar 4 04:16:50 2015 by ELM ver.2012-10-06 from 001__elm20150226_101639__dat00.bin

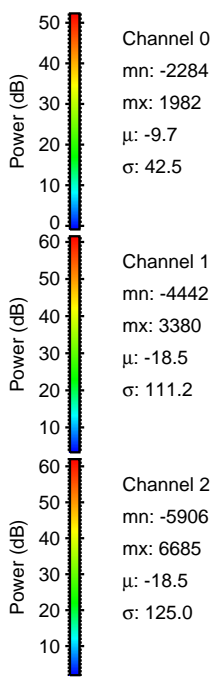
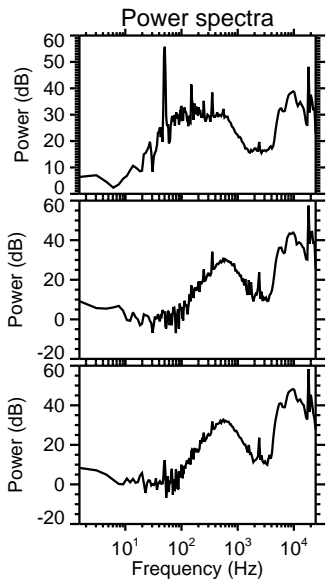
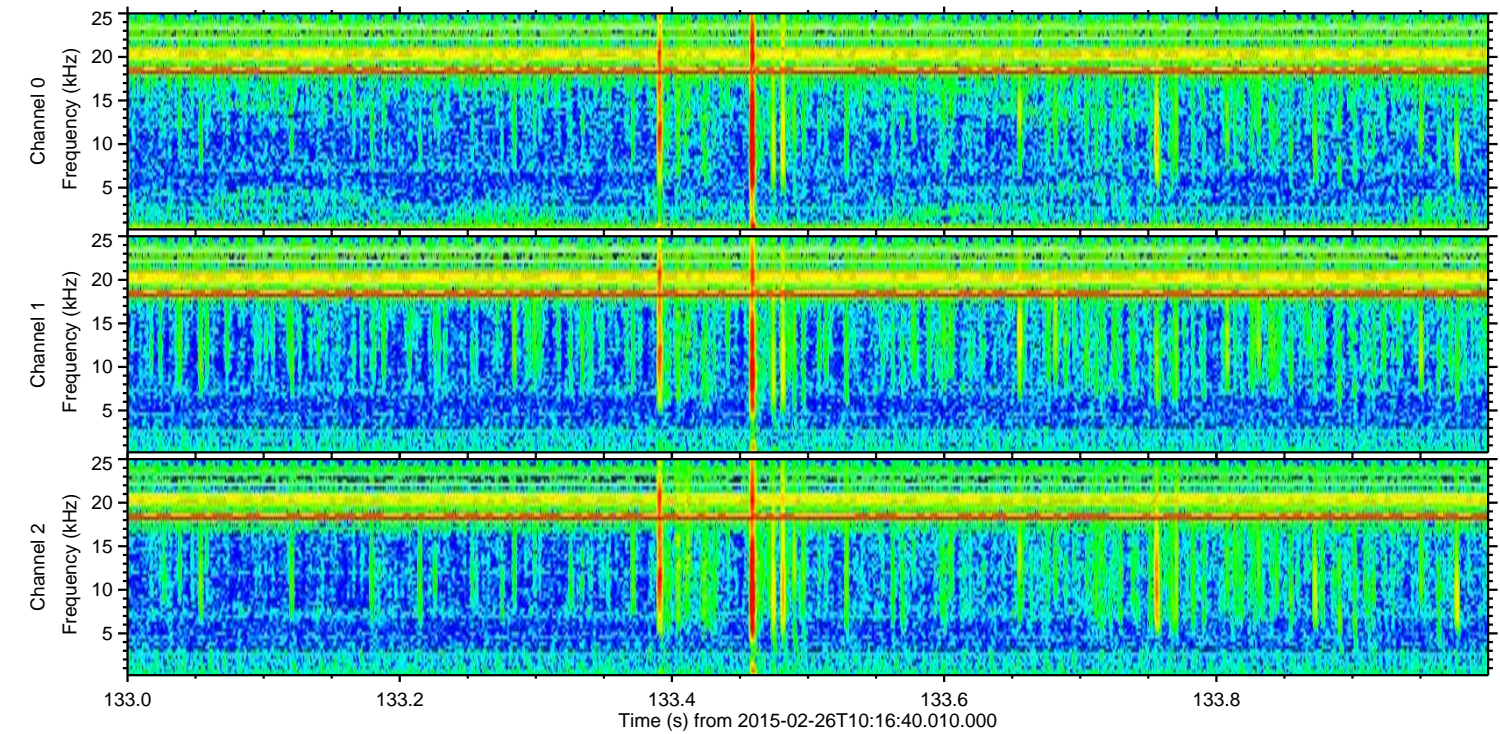
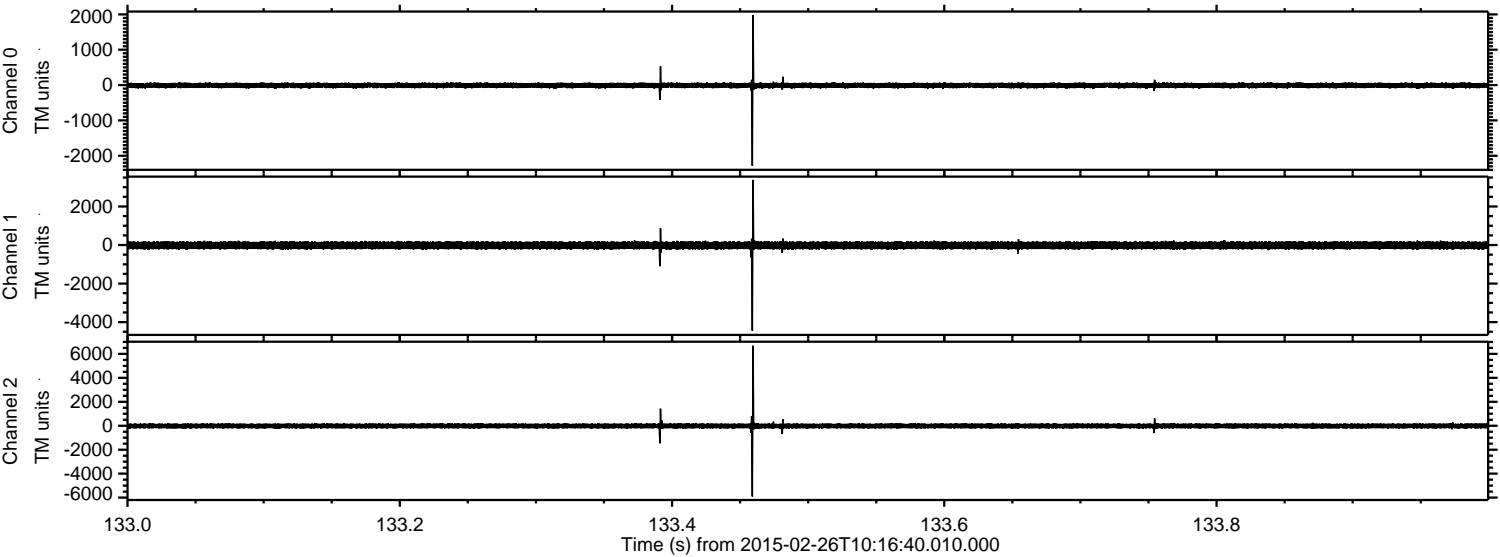

Channel 0
mn: -2284
mx: 1982
 μ : -9.7
 σ : 42.5

Channel 1
mn: -4442
mx: 3380
 μ : -18.5
 σ : 111.2

Channel 2
mn: -5906
mx: 6685
 μ : -18.5
 σ : 125.0

Processed Wed Mar 4 04:16:51 2015 by ELM ver.2012-10-06 from 001__elm20150226_101639__dat00.bin

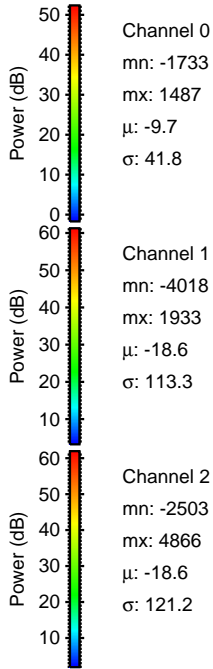
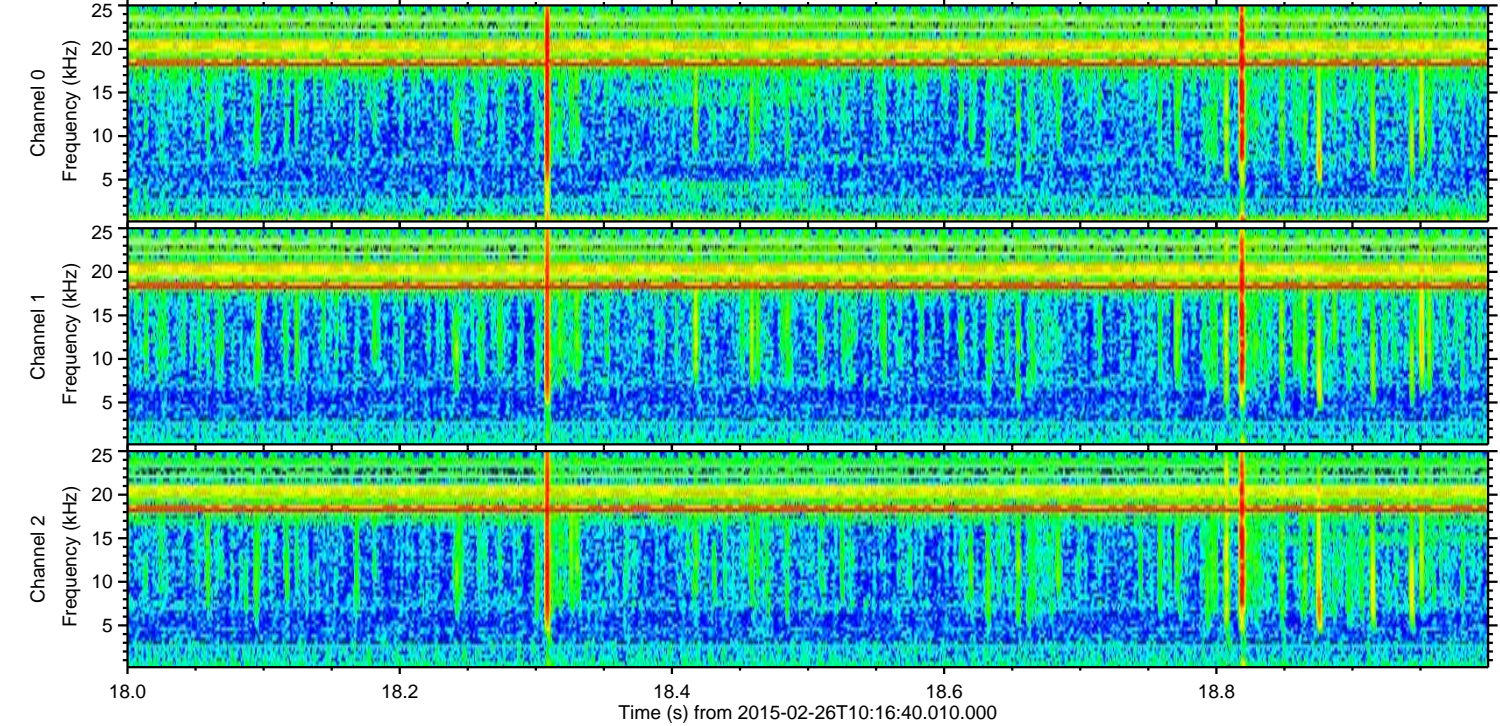
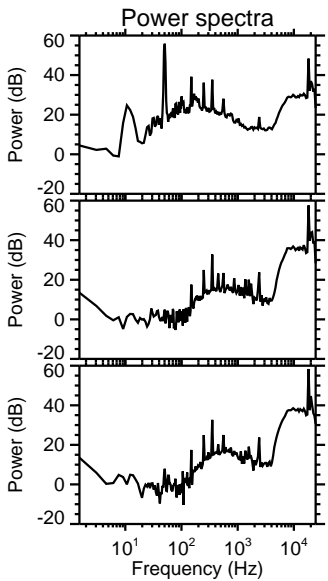
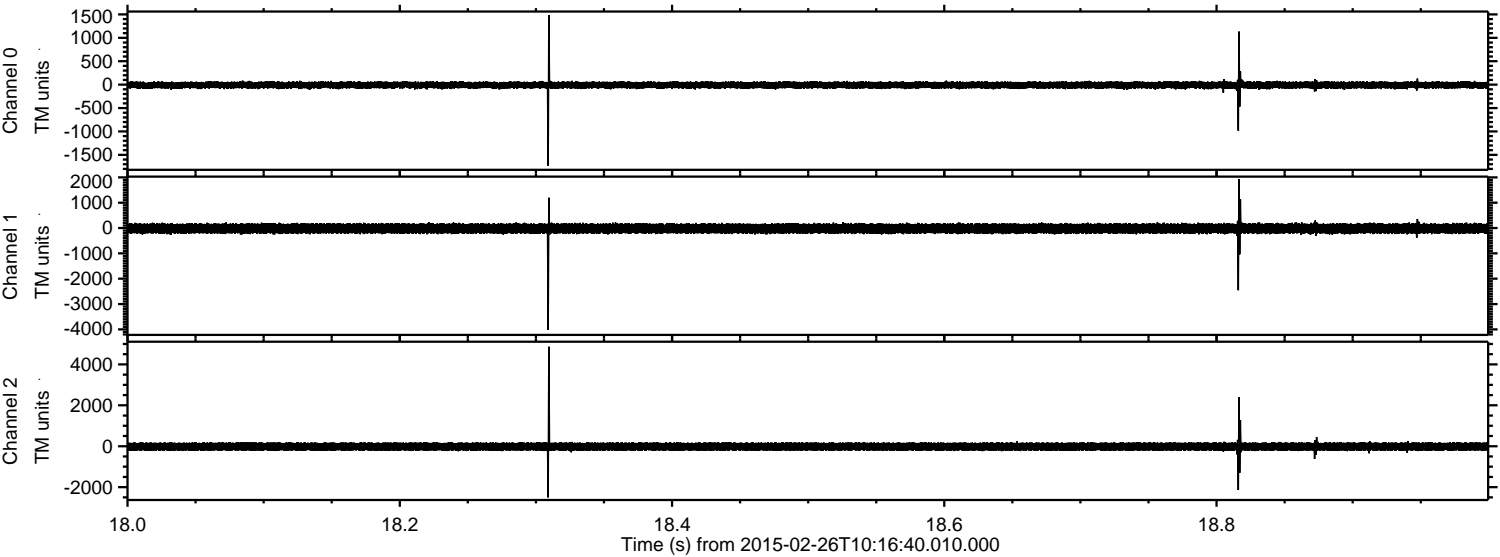

Processed Wed Mar 4 04:16:52 2015 by ELM ver.2012-10-06 from 001__elm20150226_101639__dat00.bin

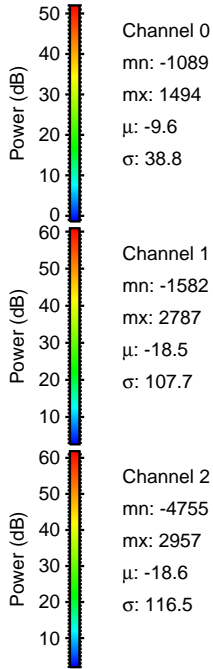
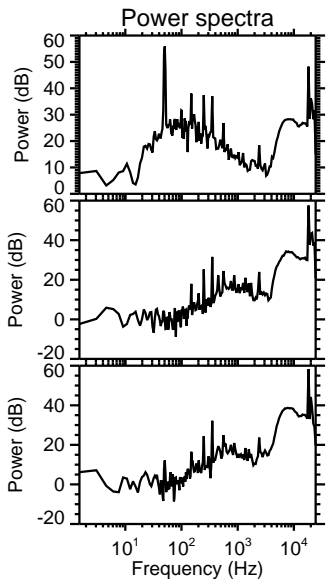
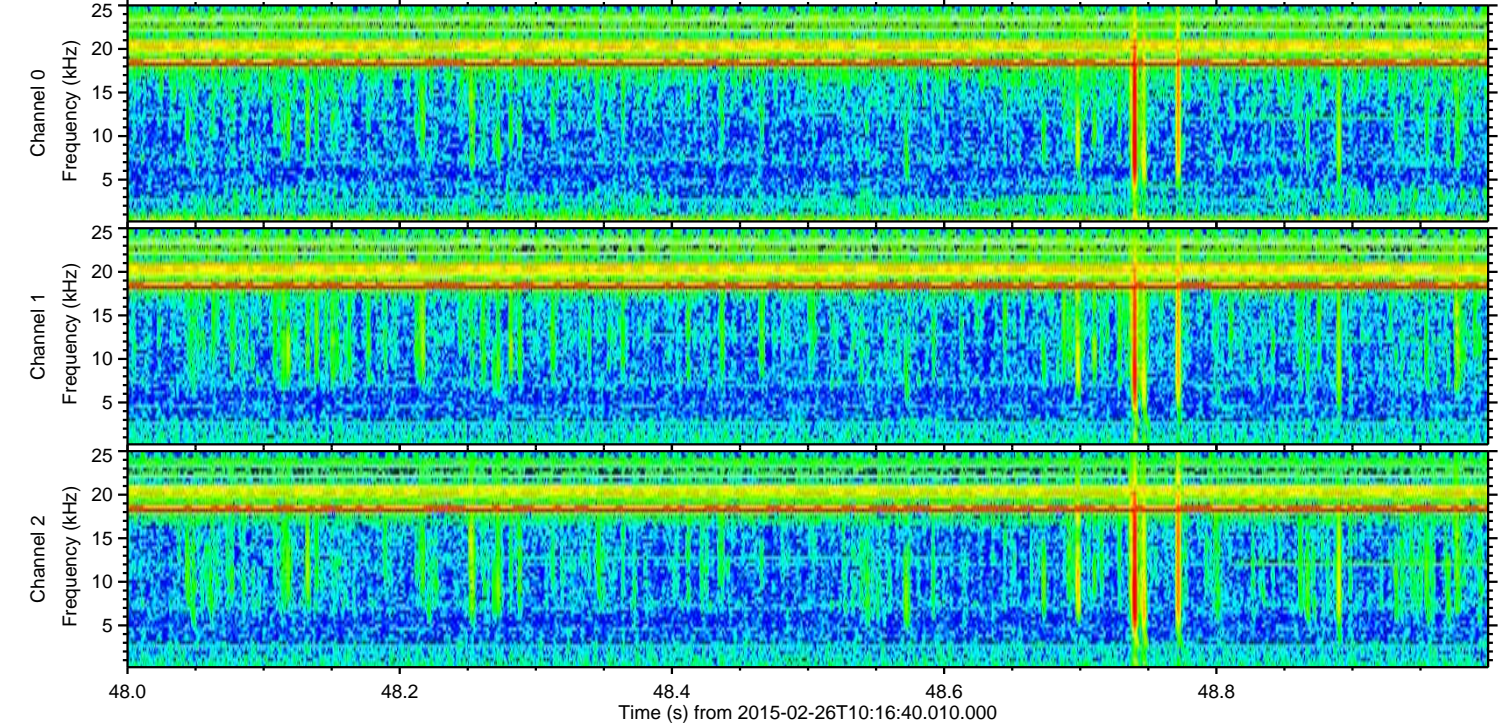
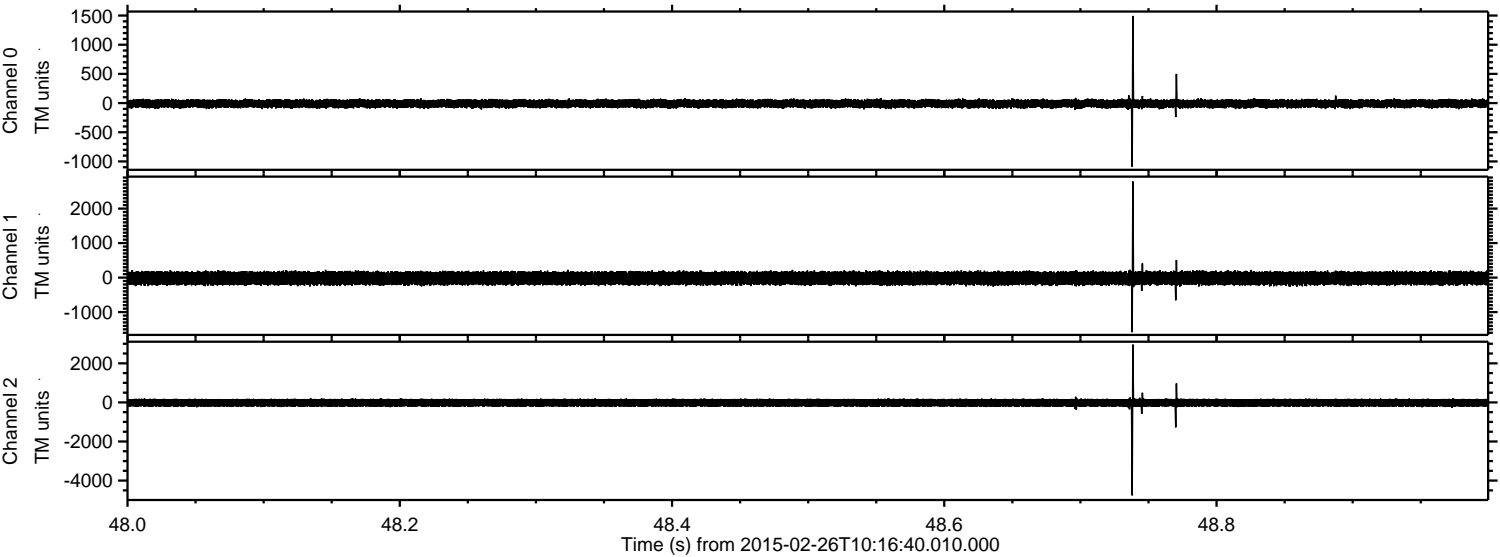

Processed Wed Mar 4 04:16:53 2015 by ELM ver.2012-10-06 from 001__elm20150226_101639__dat00.bin

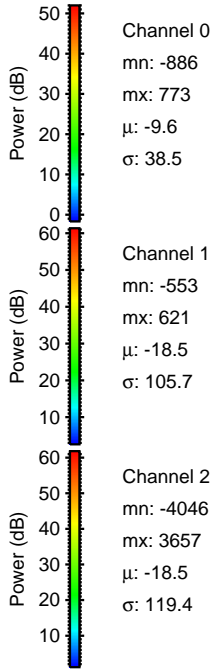
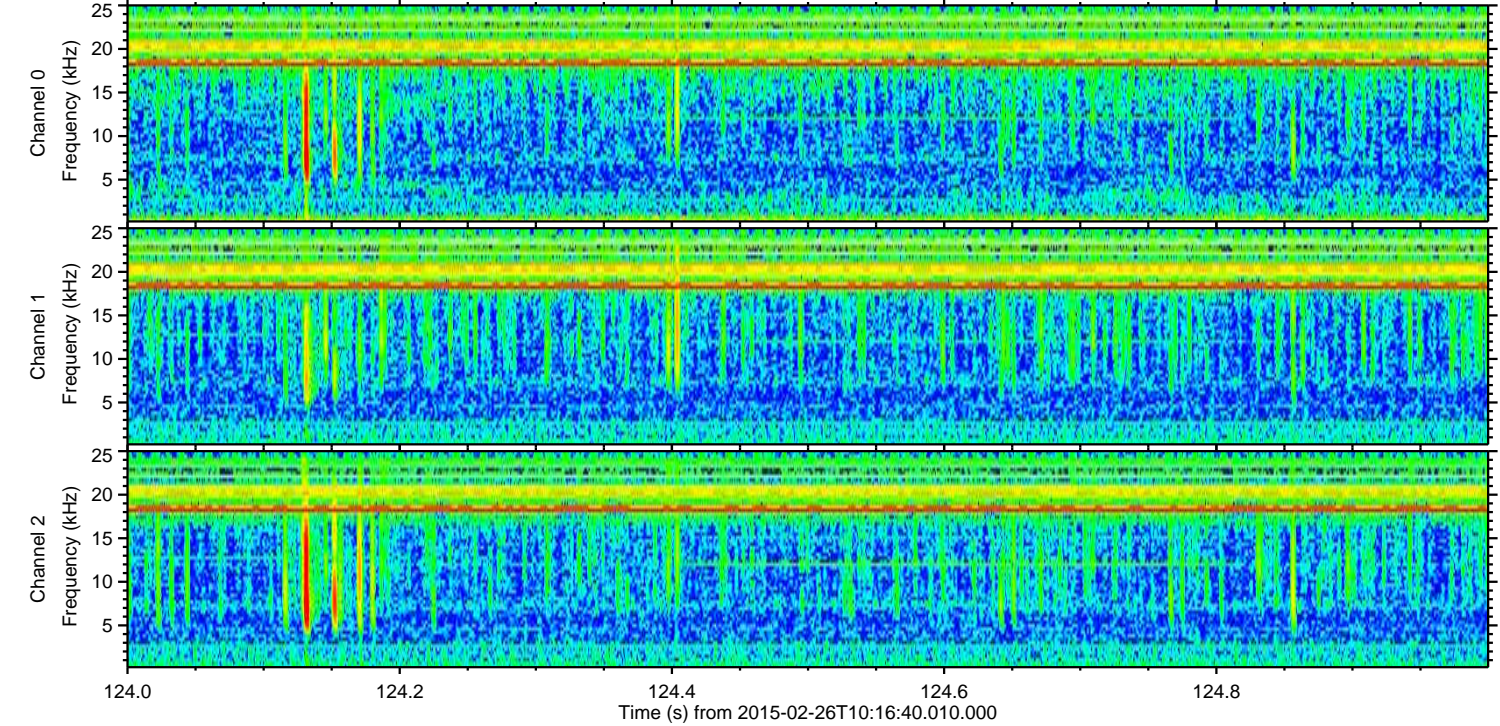
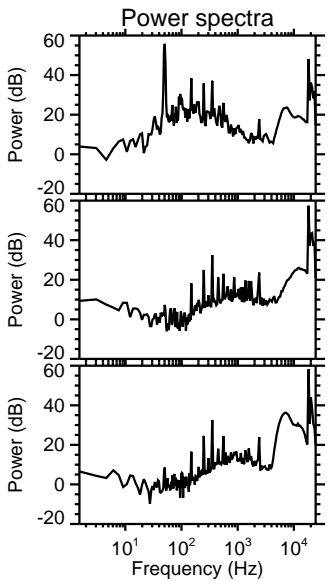
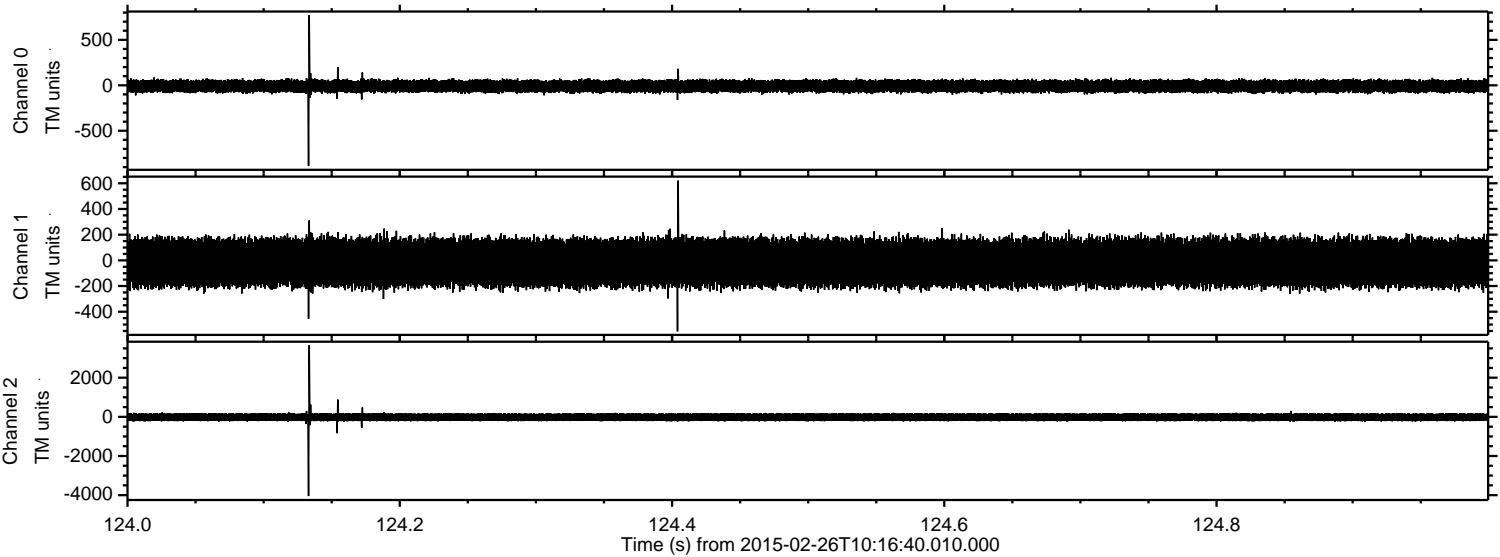

Processed Wed Mar 4 04:16:54 2015 by ELM ver.2012-10-06 from 001__elm20150226_101639__dat00.bin

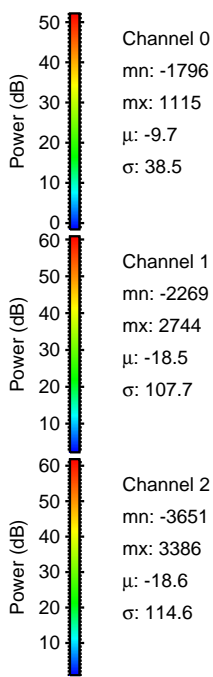
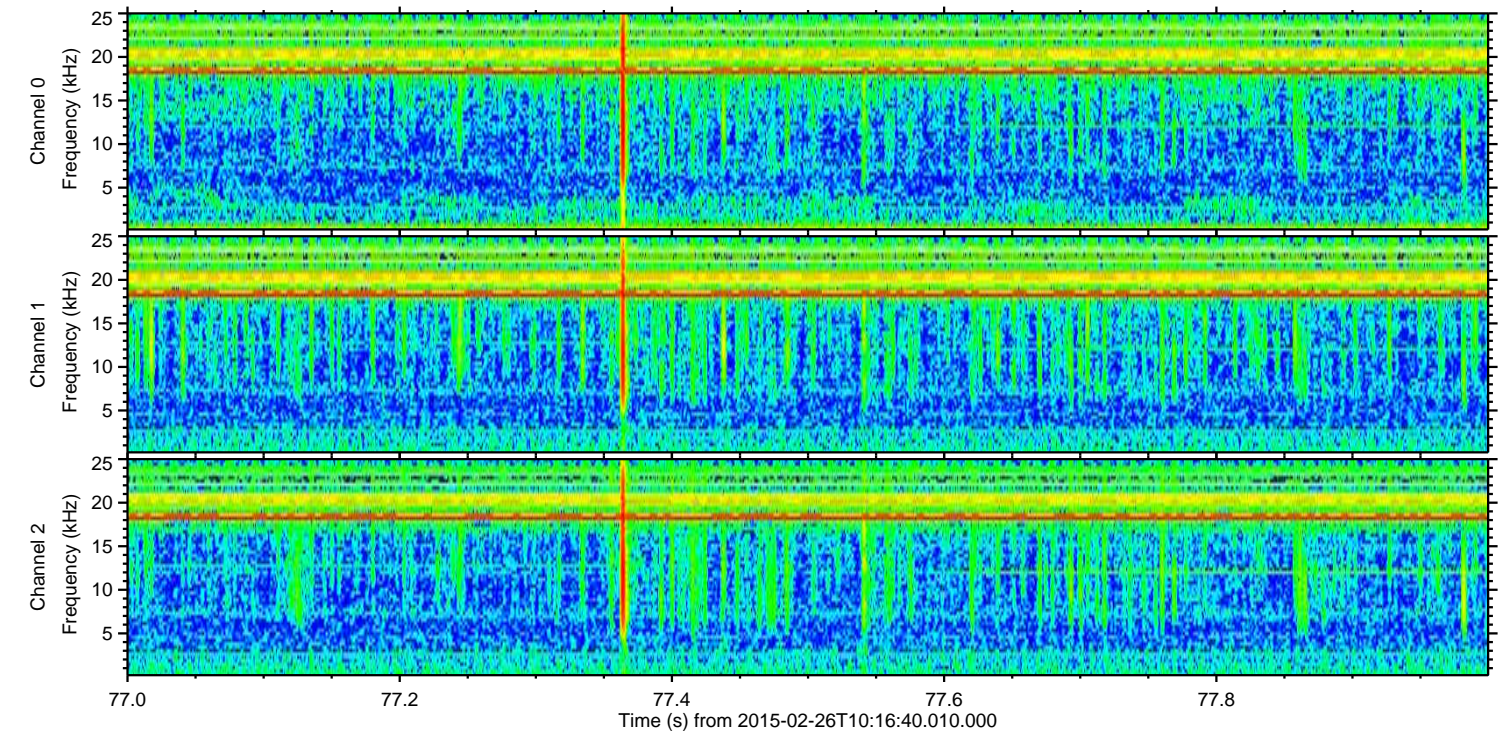
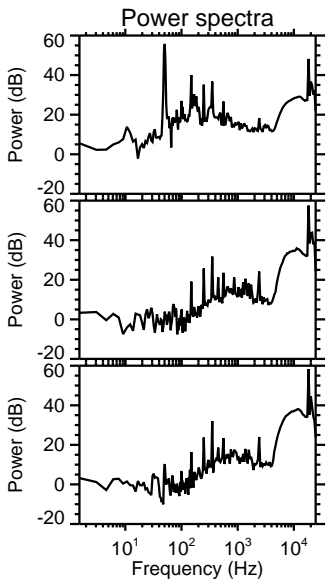
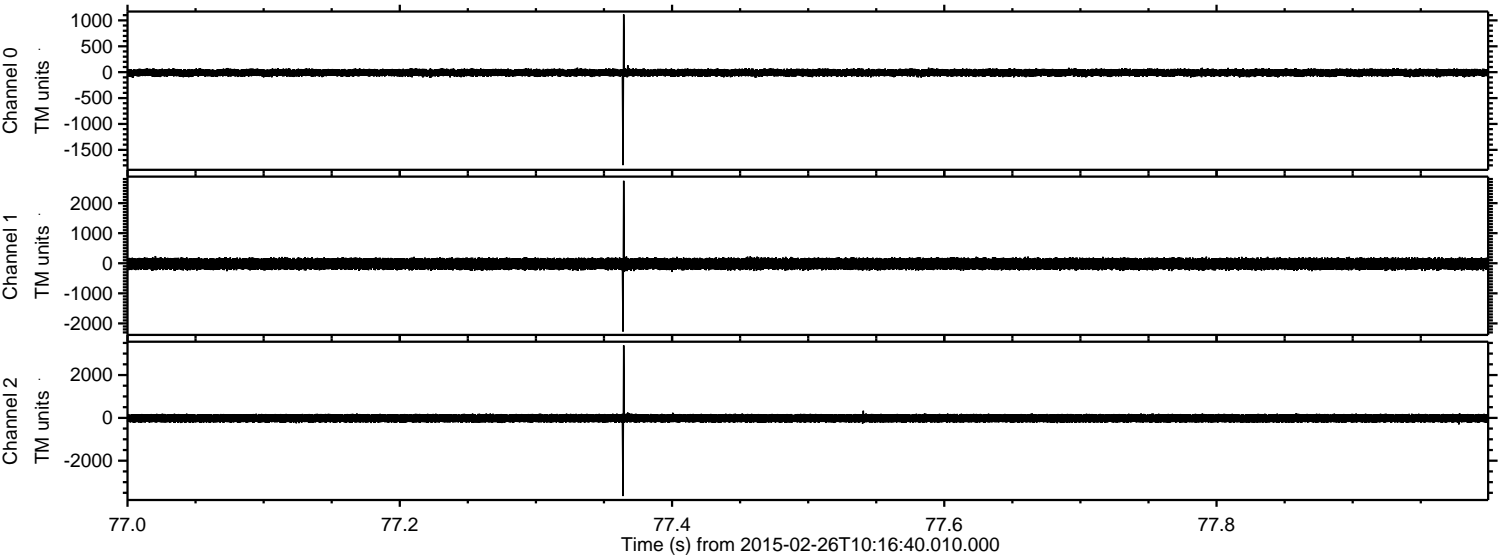

Processed Wed Mar 4 04:16:55 2015 by ELM ver.2012-10-06 from 001__elm20150226_101639__dat00.bin

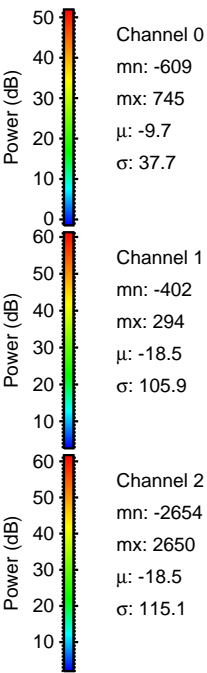
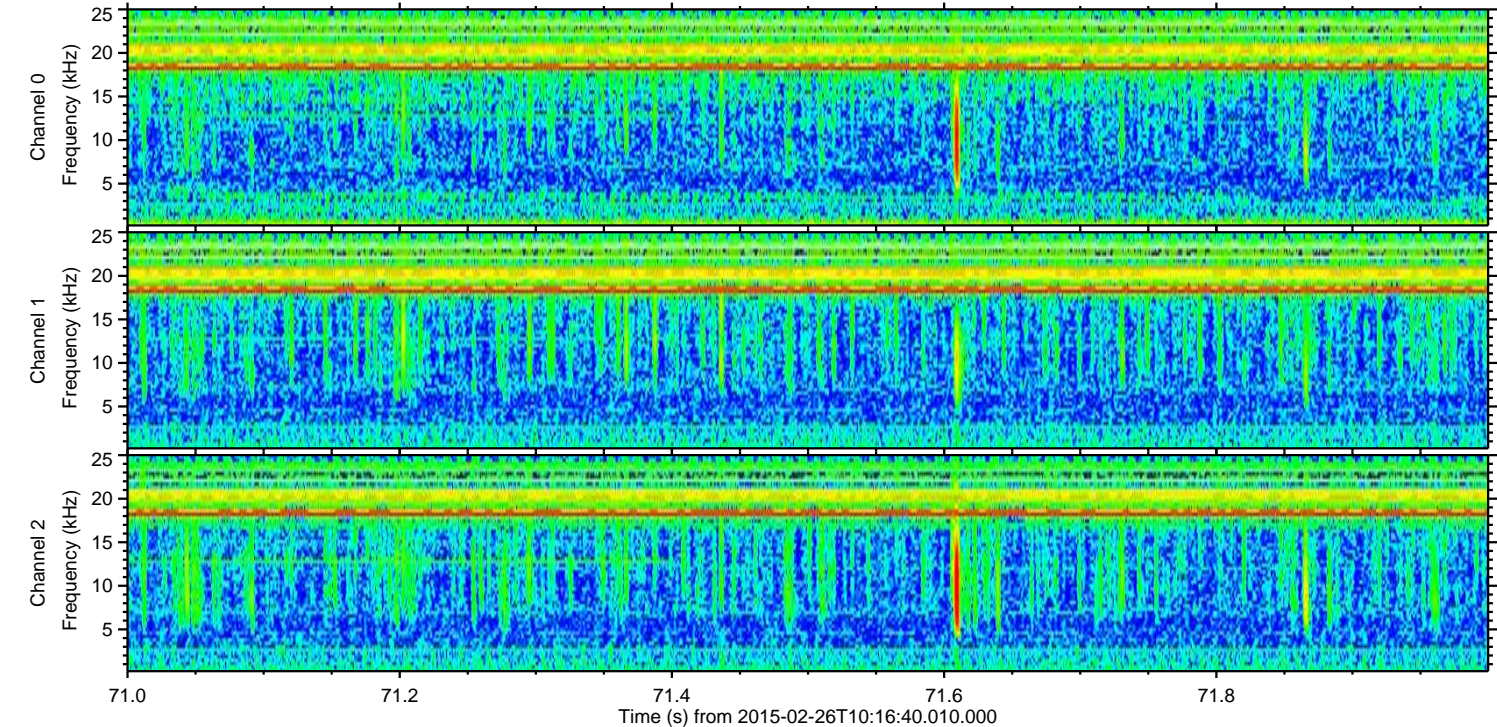
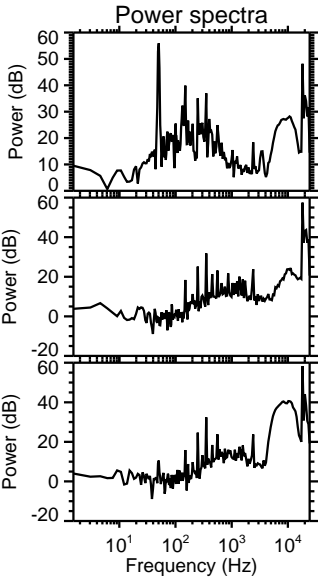
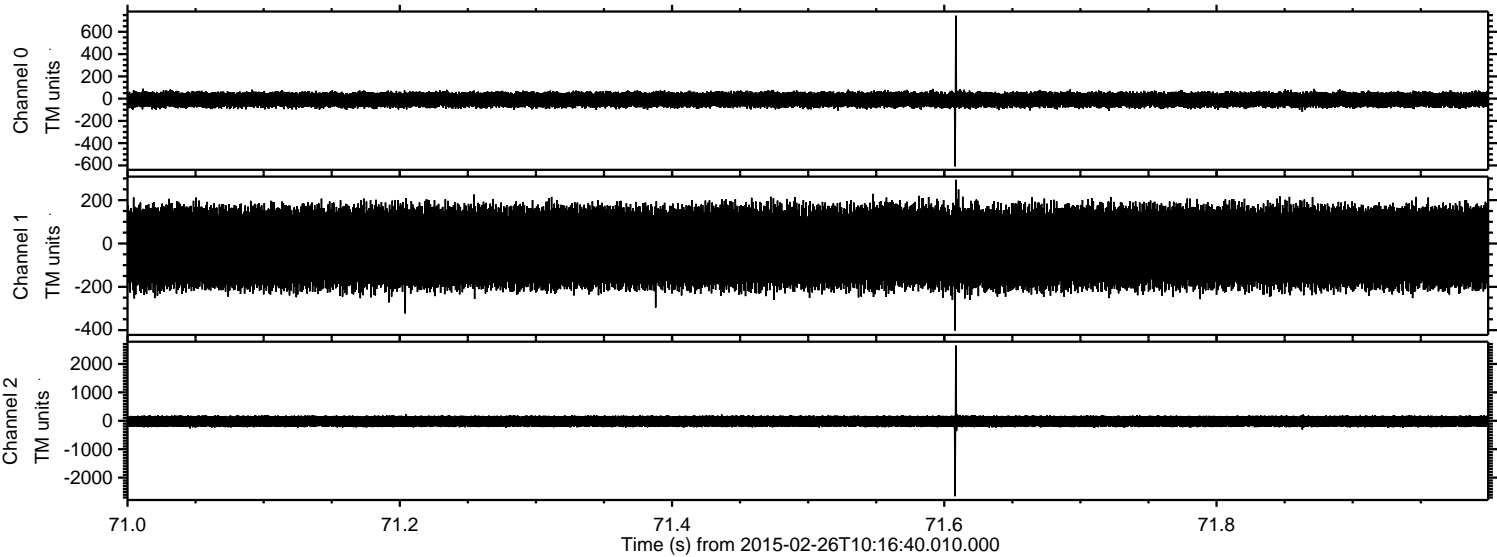

Processed Wed Mar 4 04:16:56 2015 by ELM ver.2012-10-06 from 001__elm20150226_101639__dat00.bin

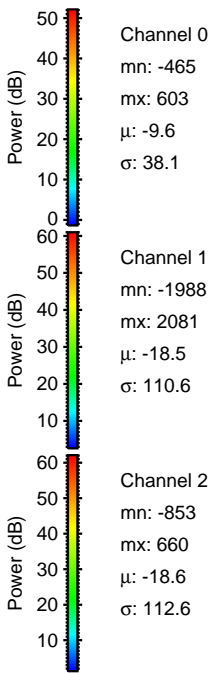
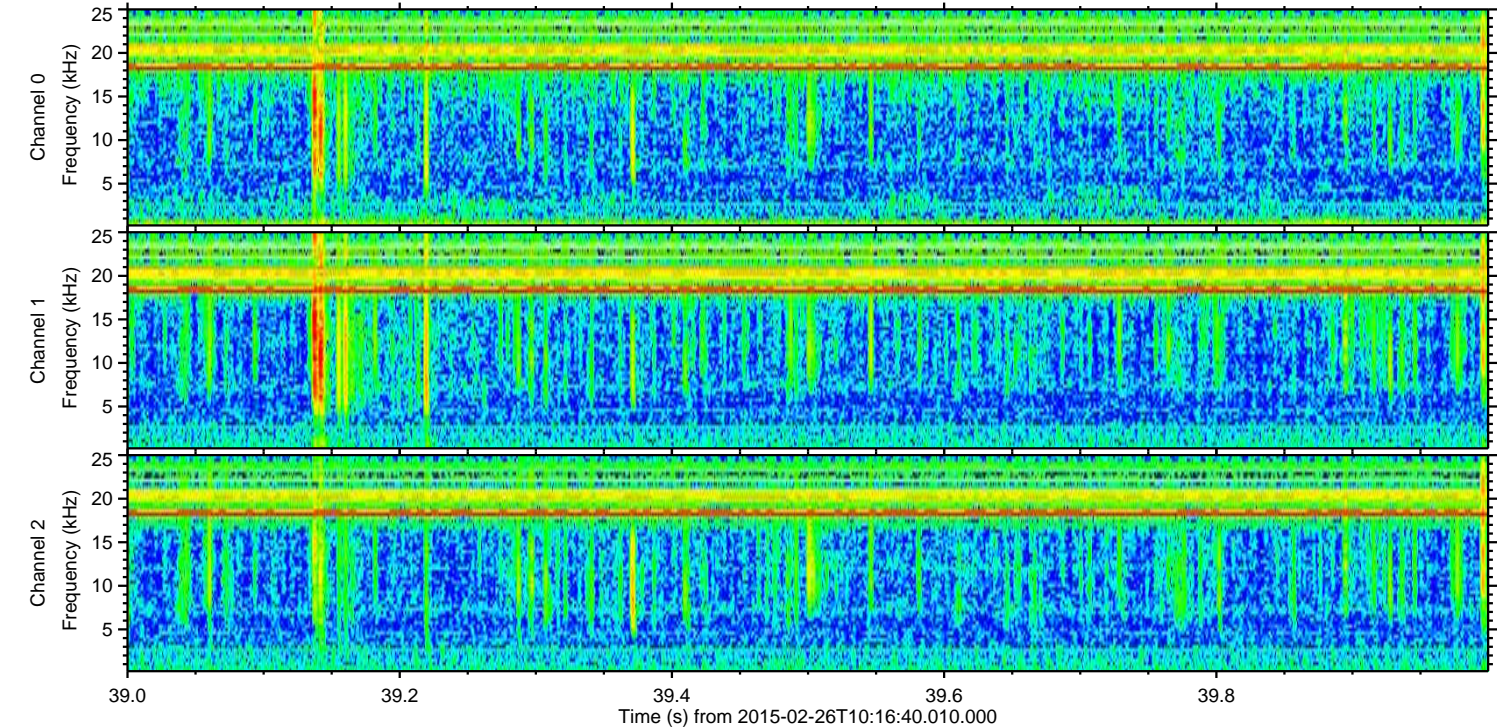
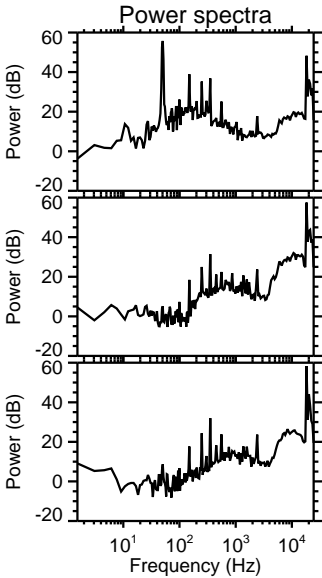
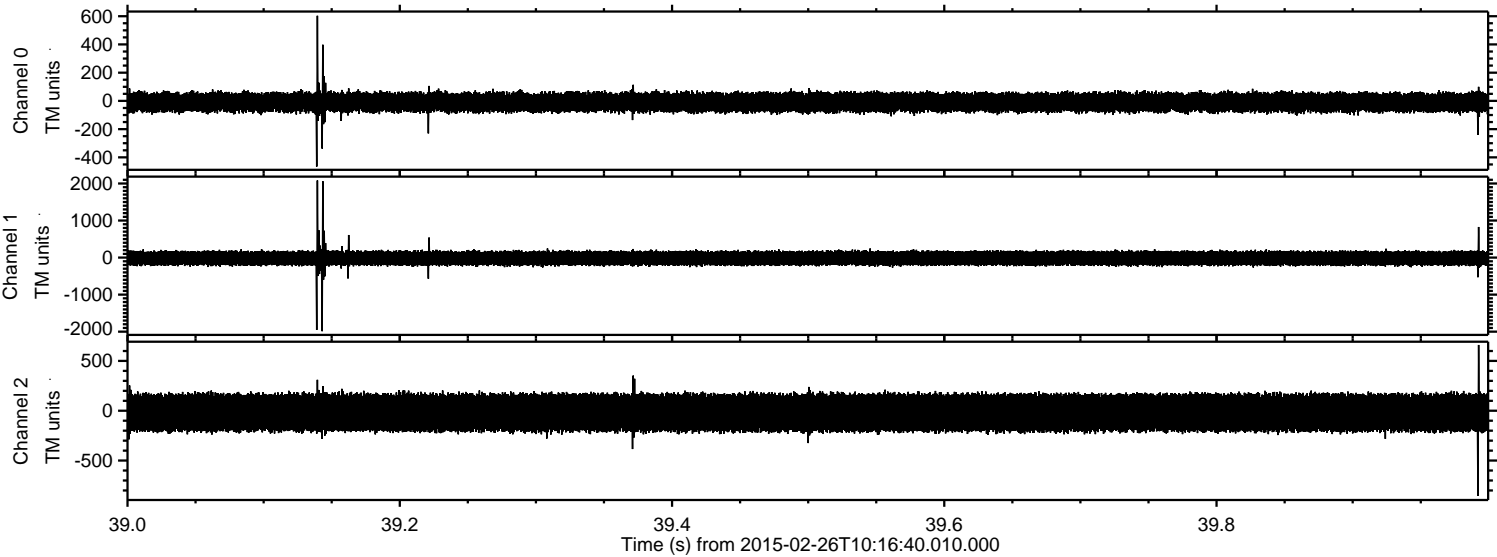

Processed Wed Mar 4 04:16:57 2015 by ELM ver.2012-10-06 from 001__elm20150226_101639__dat00.bin

