

# ELMAVAN 3D WAVEFORMS (Measured data sampled at 50 kHz) 49761 packets of 144 samples from 2015-02-26T09:31:38.611.999.

Processed Wed Mar 4 03:59:58 2015 by ELM ver.2012-10-06 from 001\_\_elm20150226\_093137\_\_dat00.bin

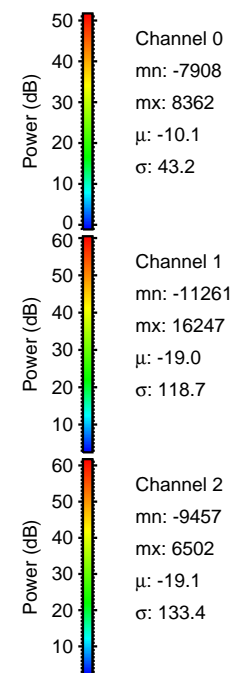
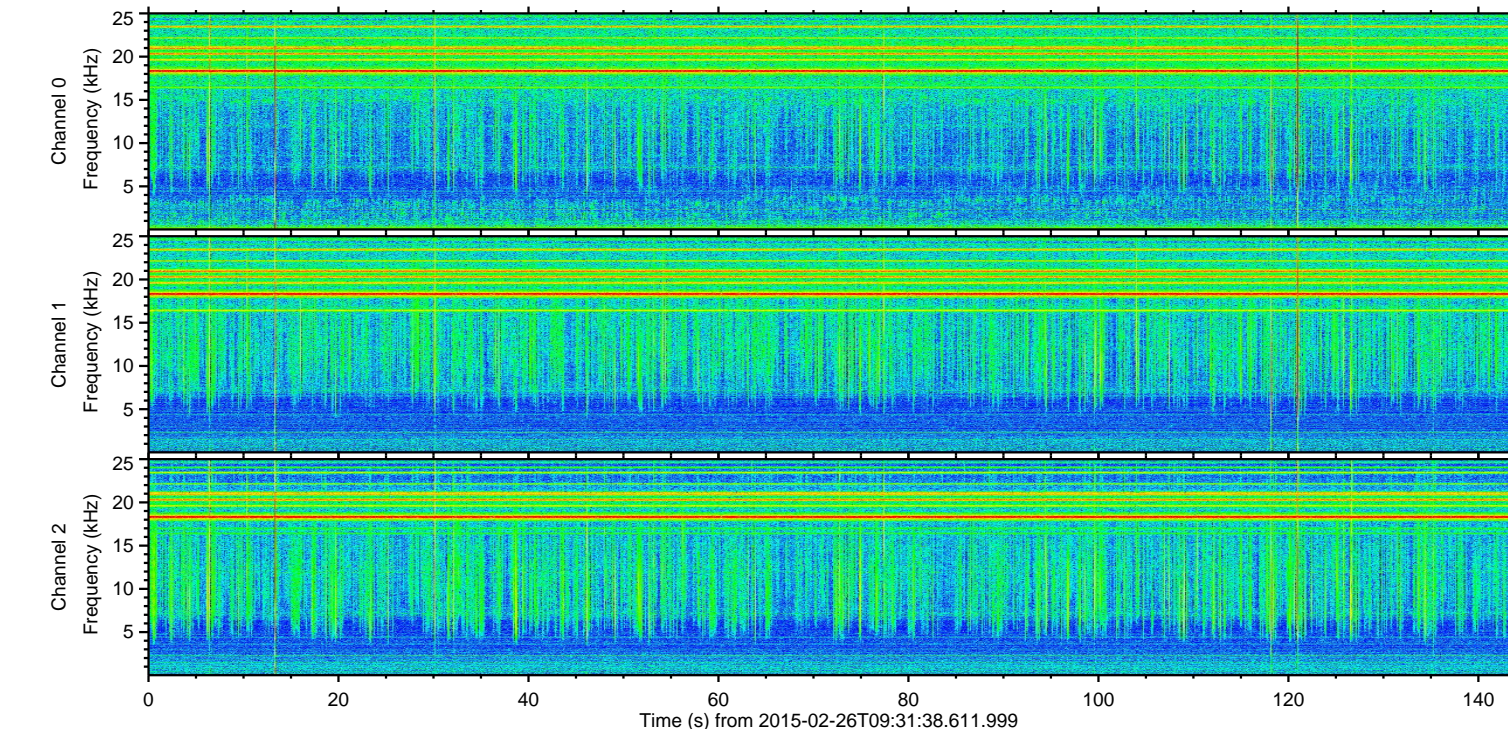
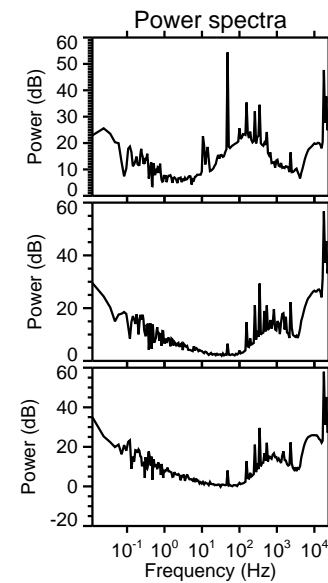
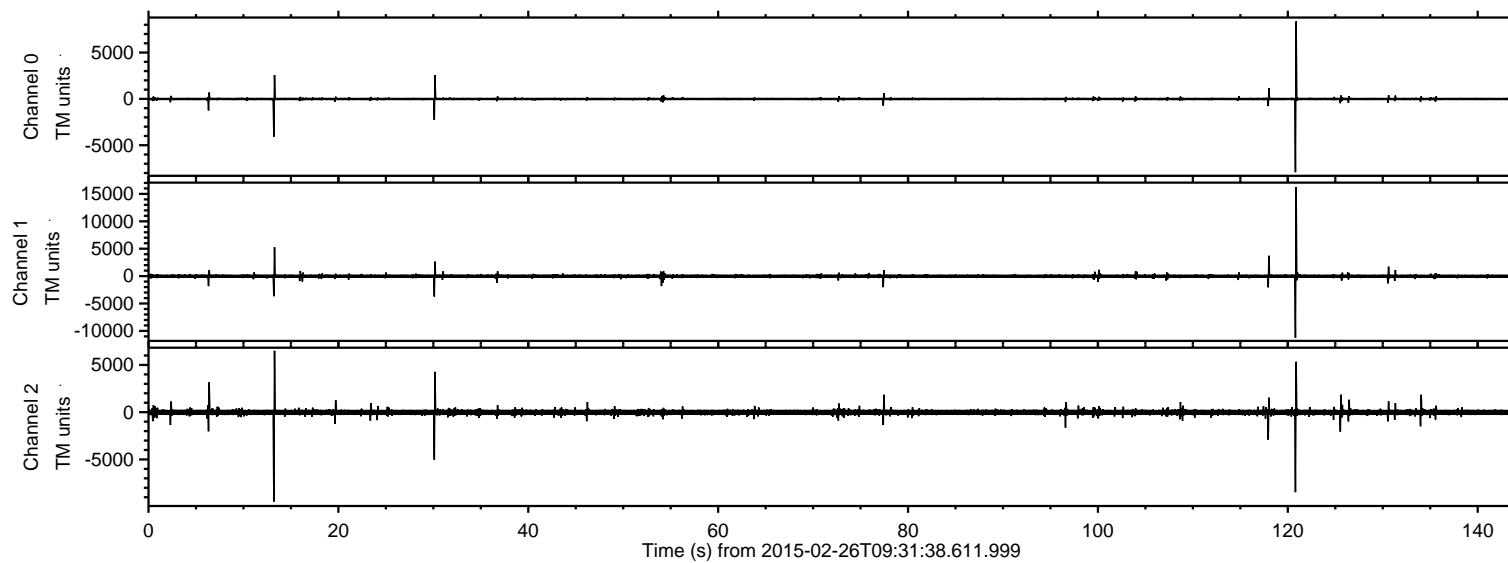

ELMAVAN 3D WAVEFORMS (Measured data sampled at 50 kHz) 49761 packets of 144 samples from 2015-02-26T09:31:38.611.999. Part 121/144

Processed Wed Mar 4 04:00:10 2015 by ELM ver.2012-10-06 from 001\_\_elm20150226\_093137\_\_dat00.bin

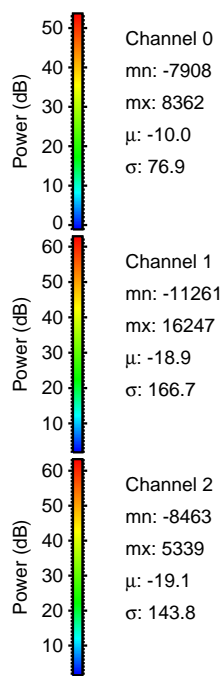
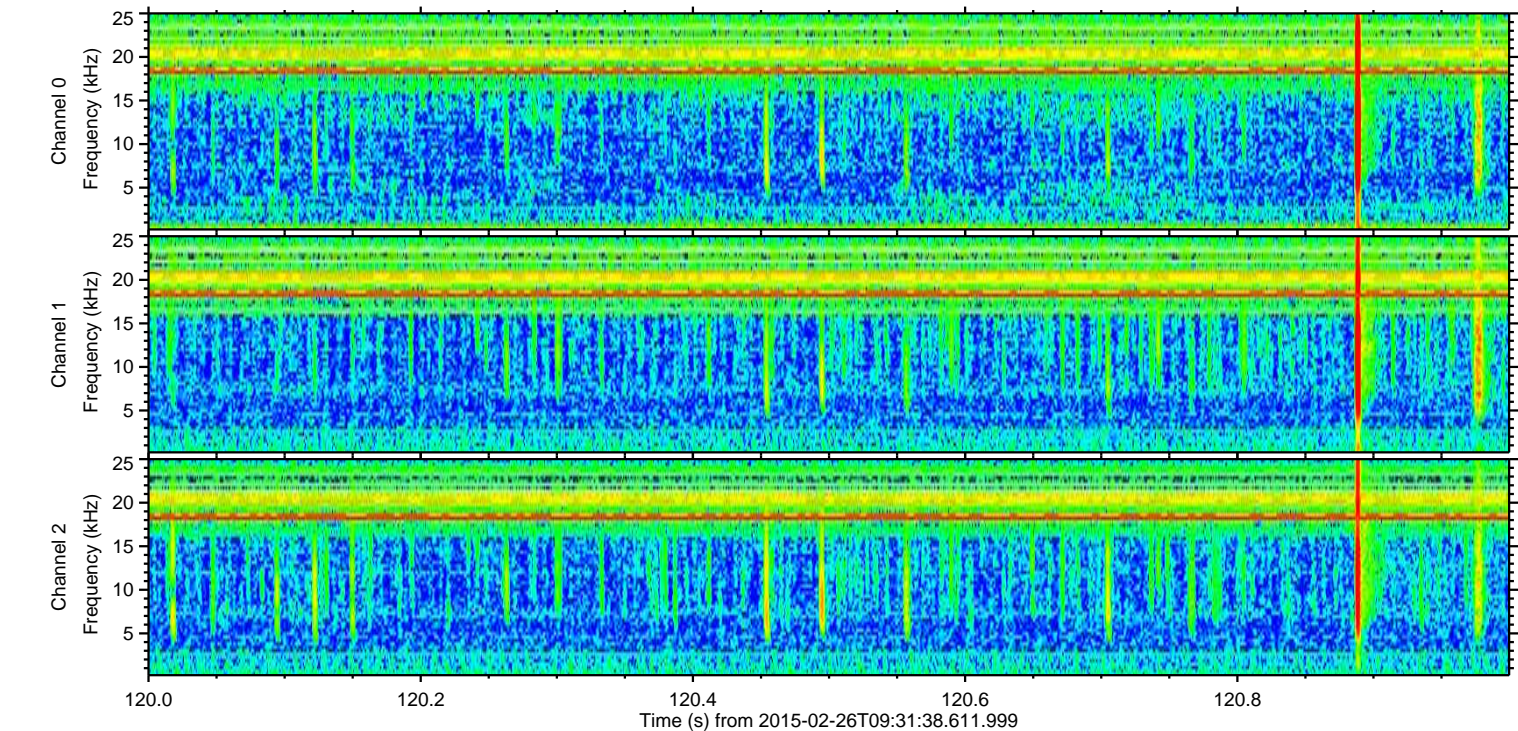
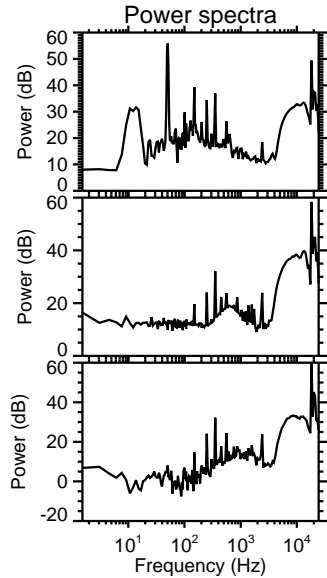
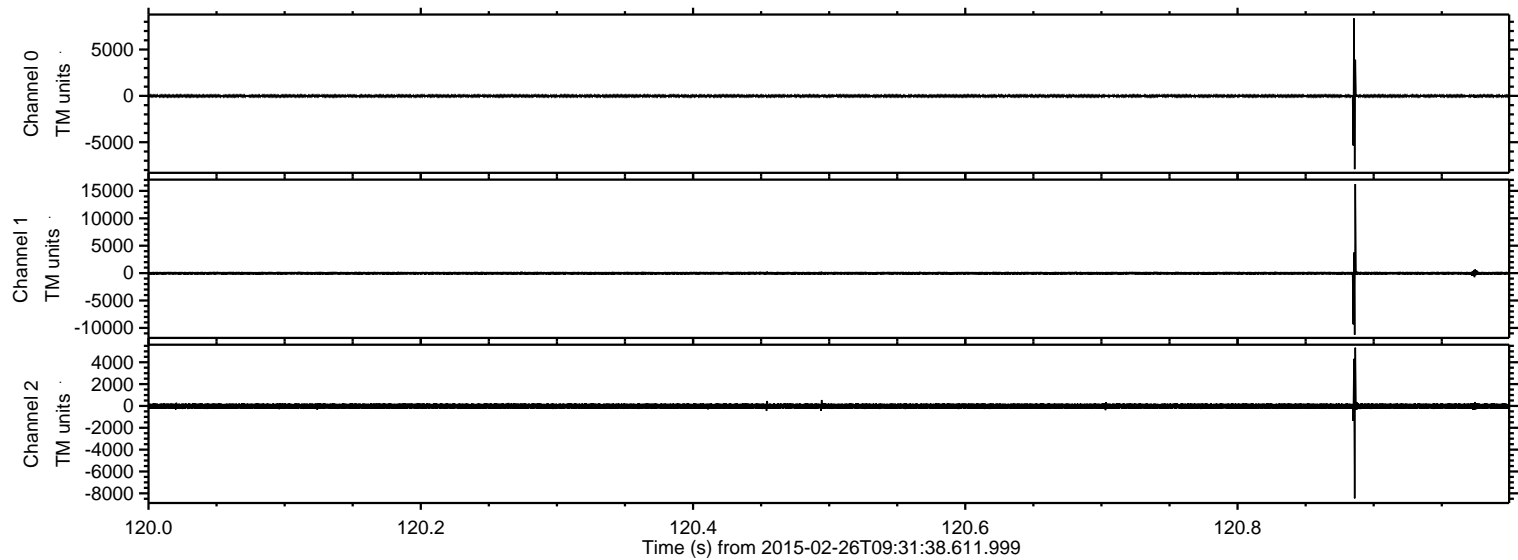

Processed Wed Mar 4 04:00:11 2015 by ELM ver.2012-10-06 from 001\_\_elm20150226\_093137\_\_dat00.bin

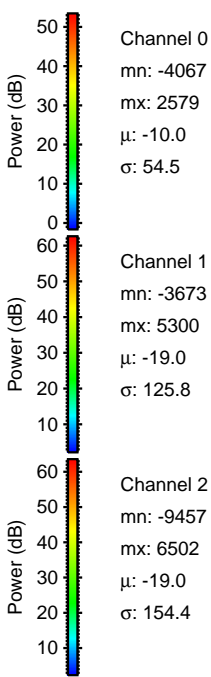
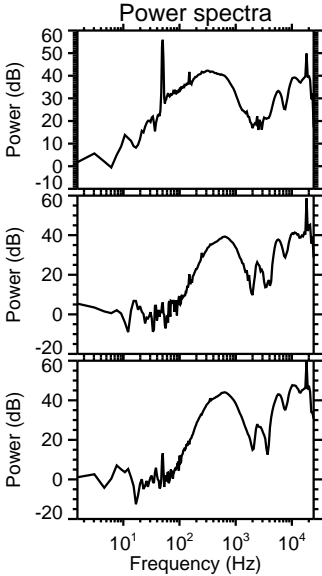
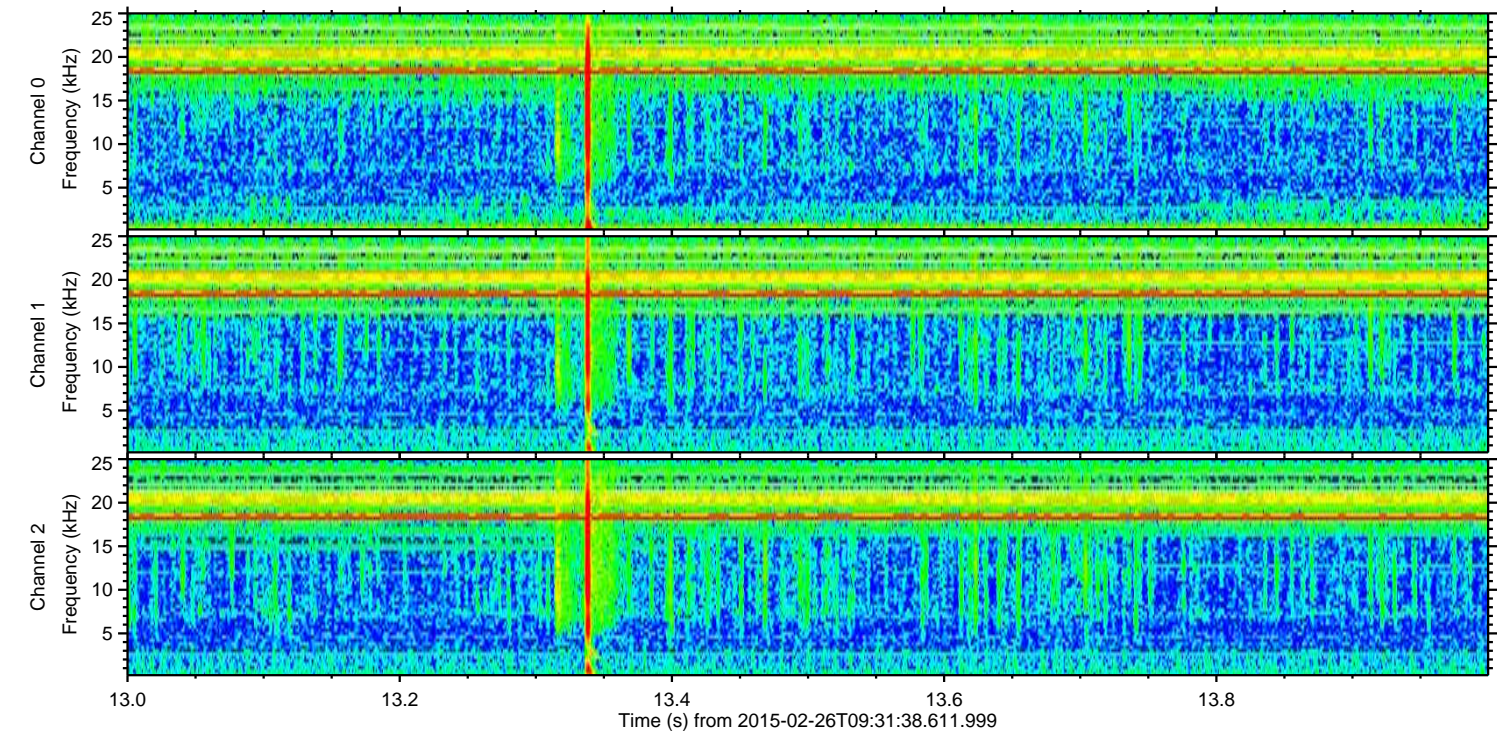
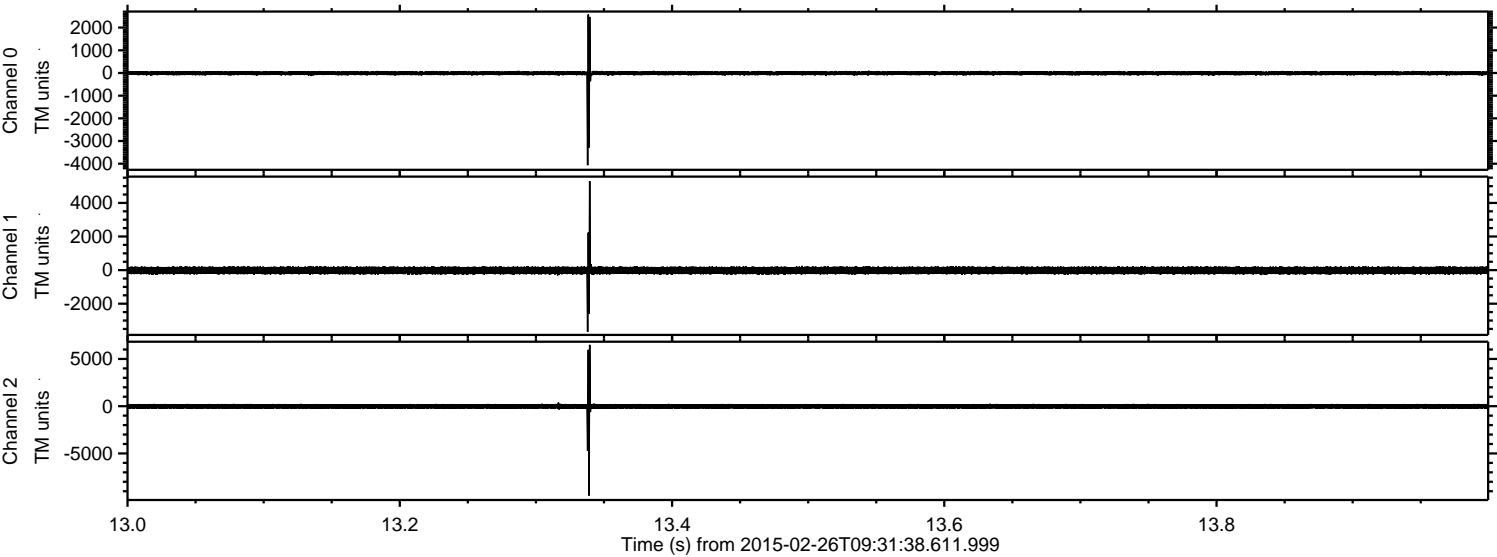

Processed Wed Mar 4 04:00:12 2015 by ELM ver.2012-10-06 from 001\_\_elm20150226\_093137\_\_dat00.bin

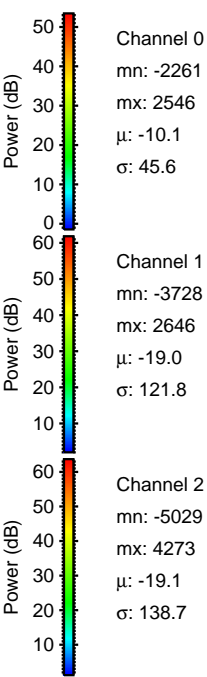
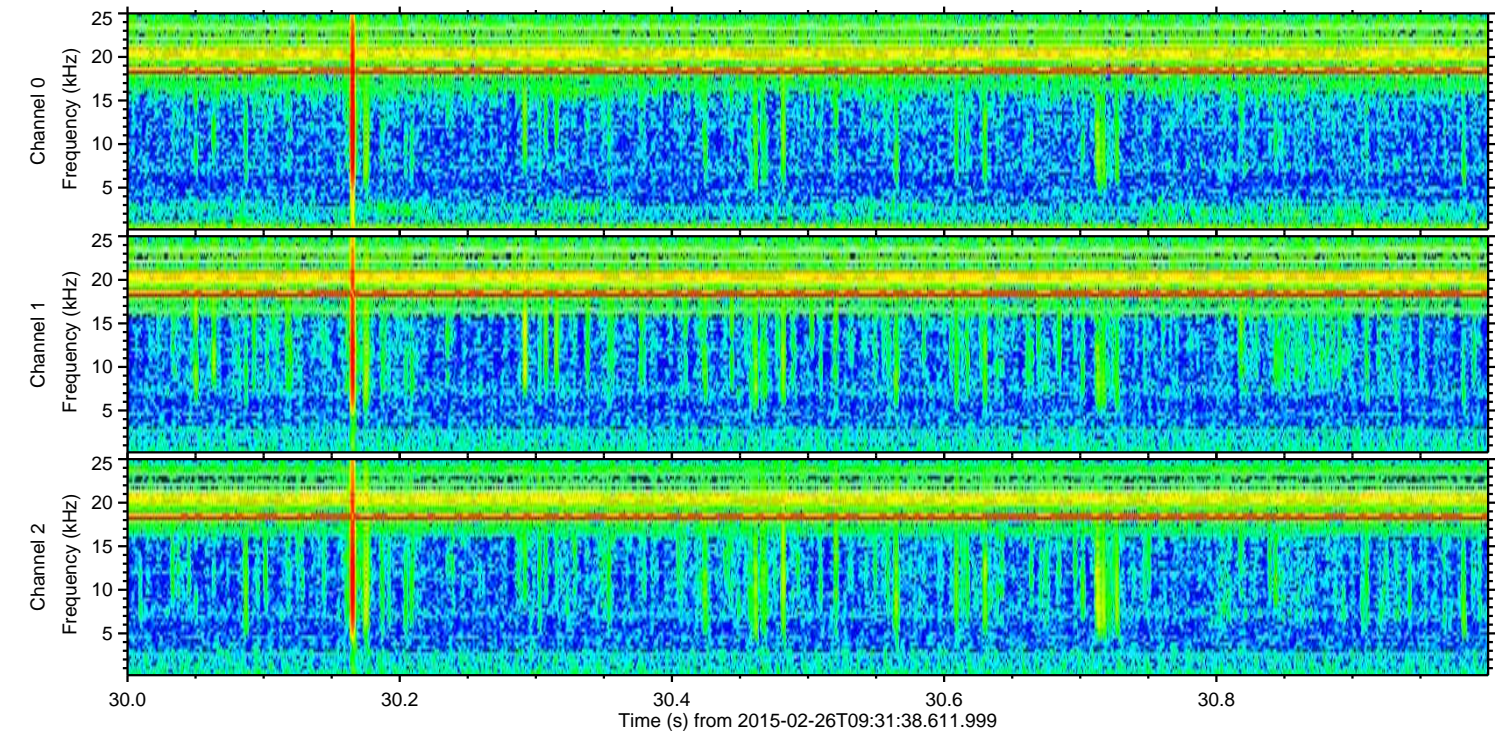
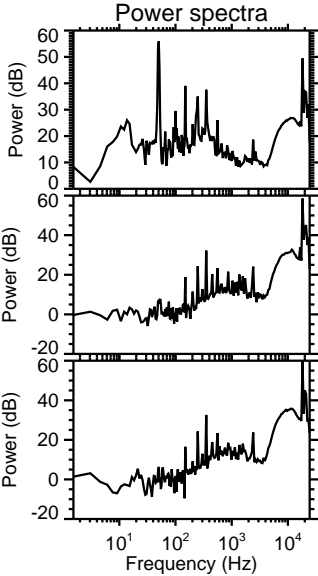
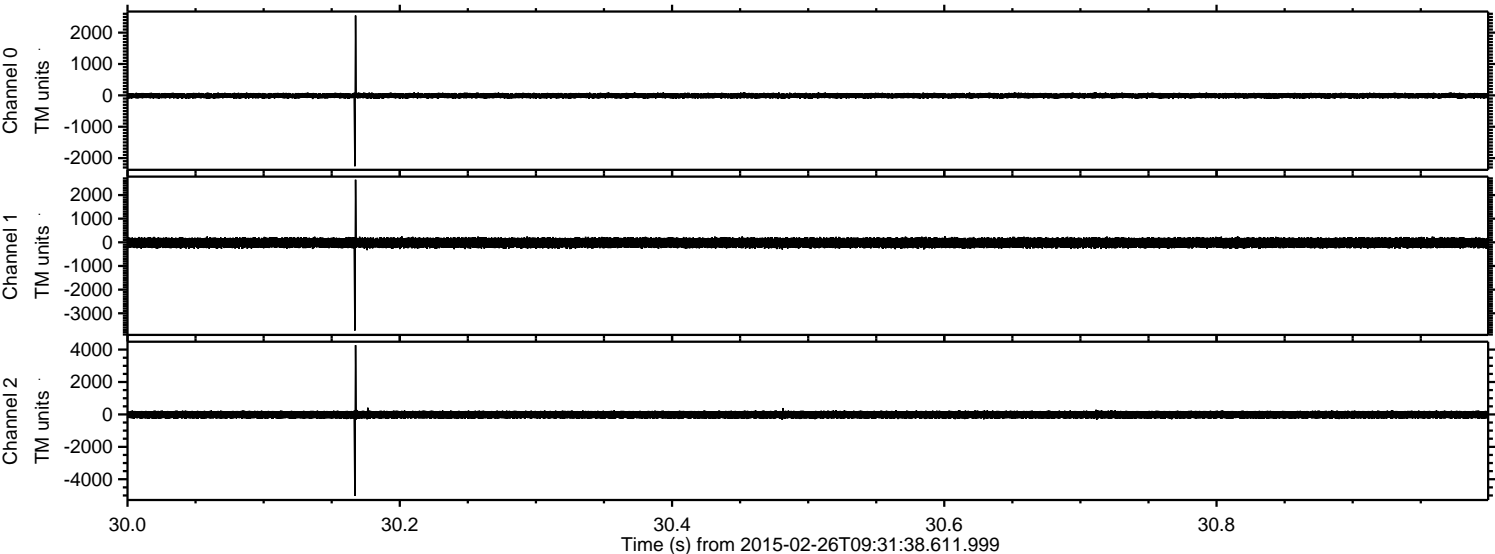

ELMAVAN 3D WAVEFORMS (Measured data sampled at 50 kHz) 49761 packets of 144 samples from 2015-02-26T09:31:38.611.999. Part 119/144

Processed Wed Mar 4 04:00:13 2015 by ELM ver.2012-10-06 from 001\_\_elm20150226\_093137\_\_dat00.bin

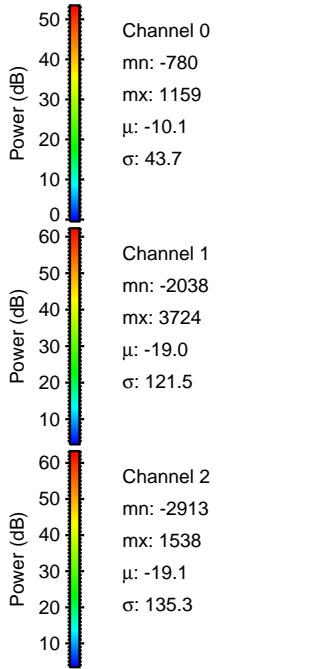
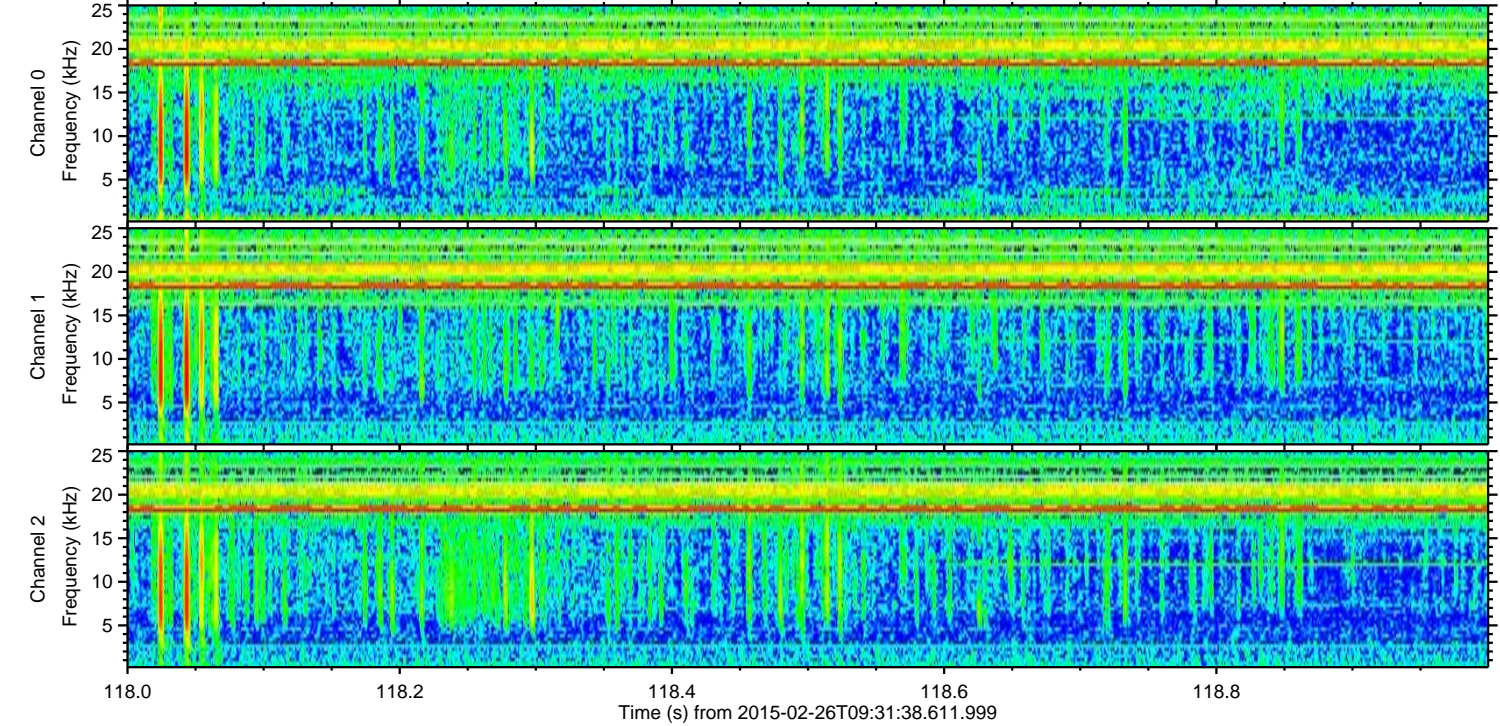
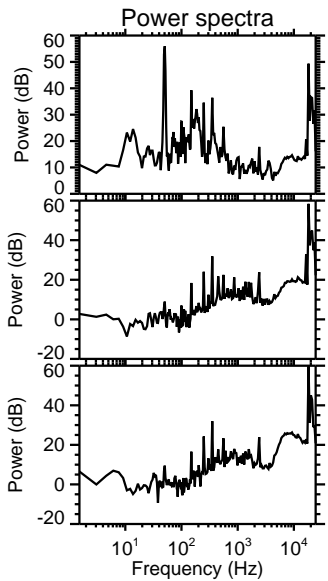
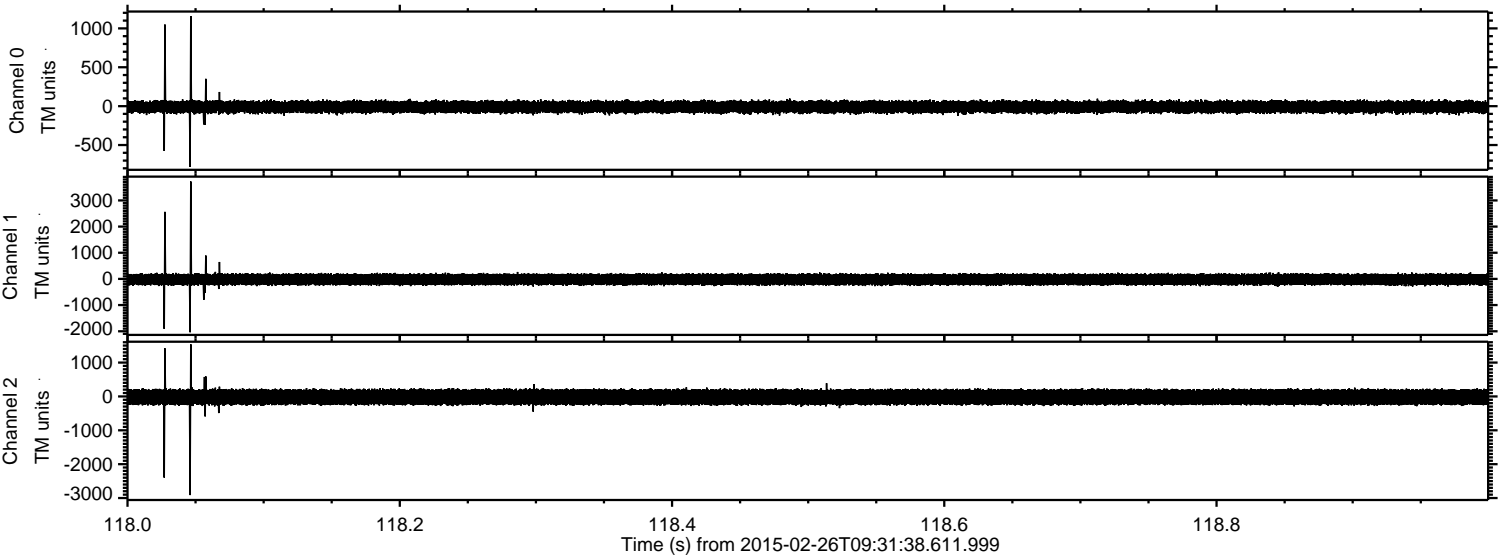

Processed Wed Mar 4 04:00:14 2015 by ELM ver.2012-10-06 from 001\_\_elm20150226\_093137\_\_dat00.bin

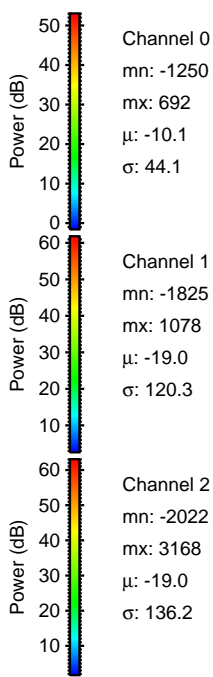
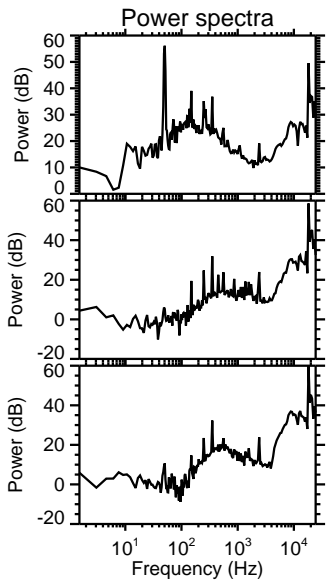
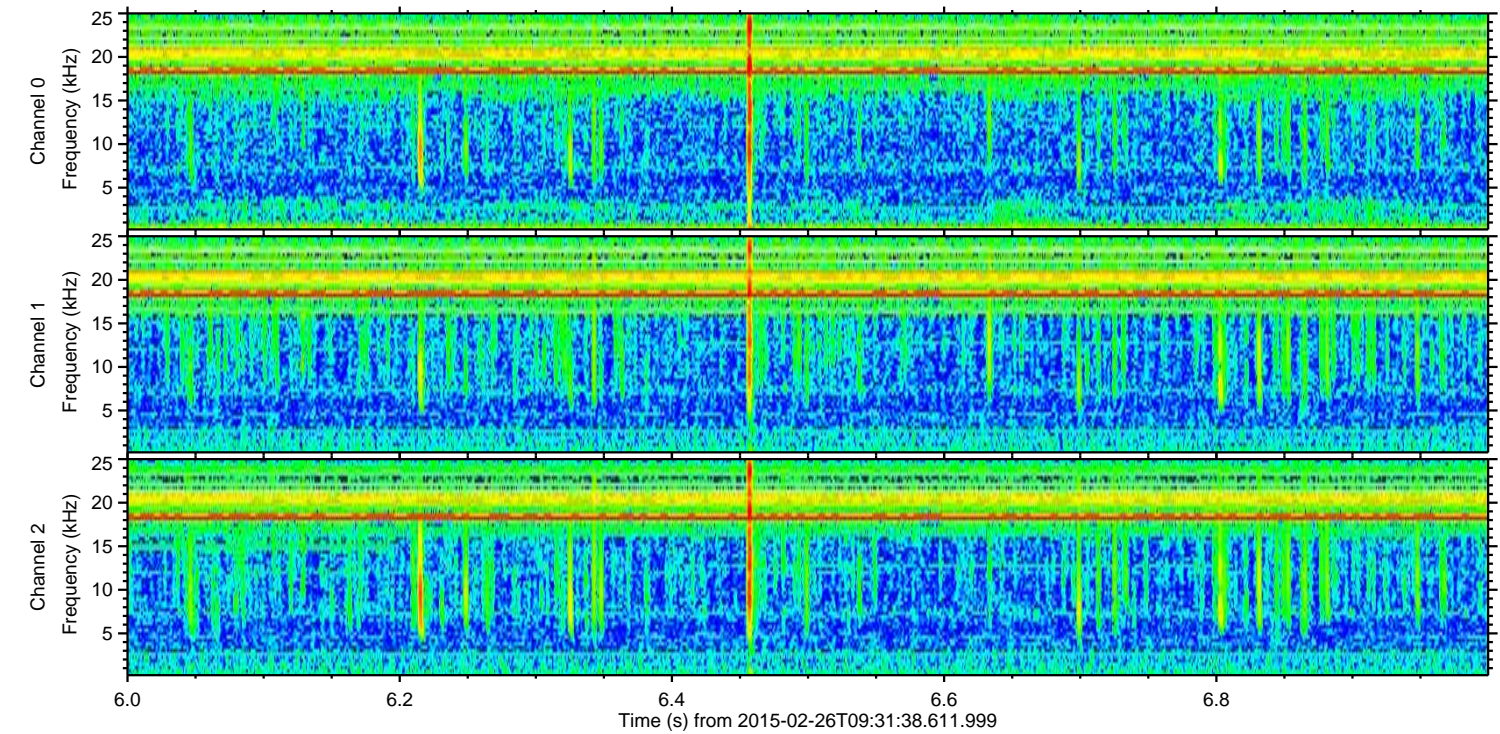
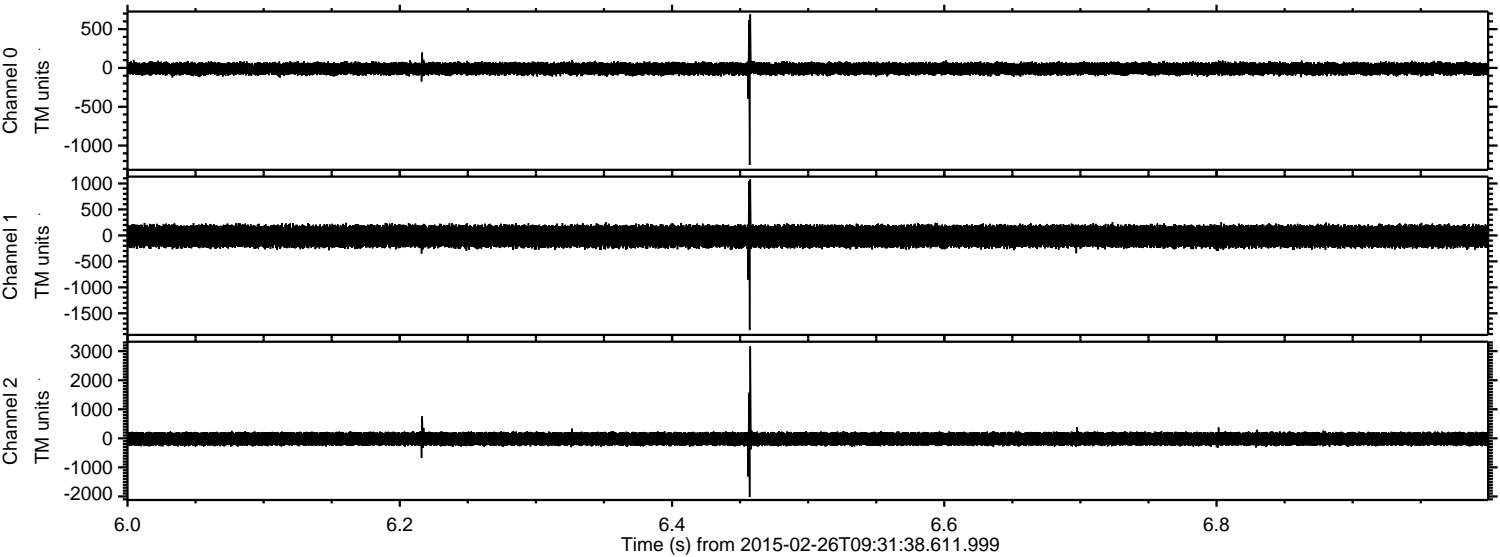

Processed Wed Mar 4 04:00:15 2015 by ELM ver.2012-10-06 from 001\_\_elm20150226\_093137\_\_dat00.bin

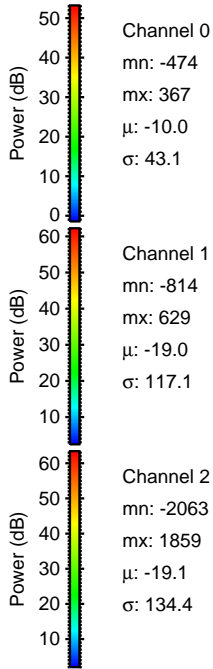
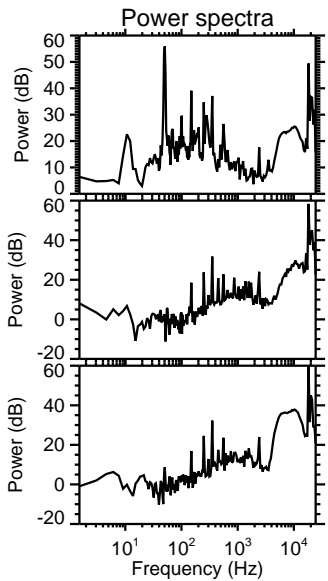
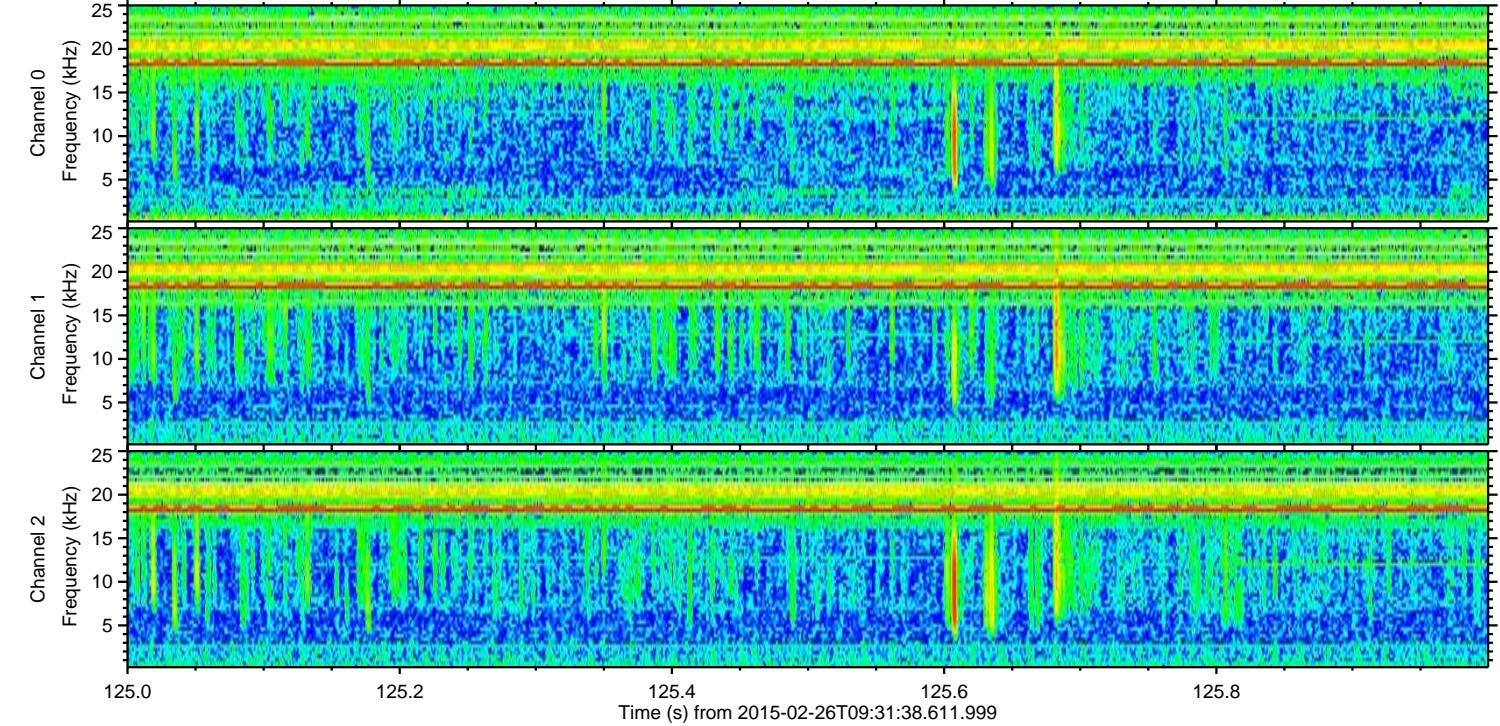
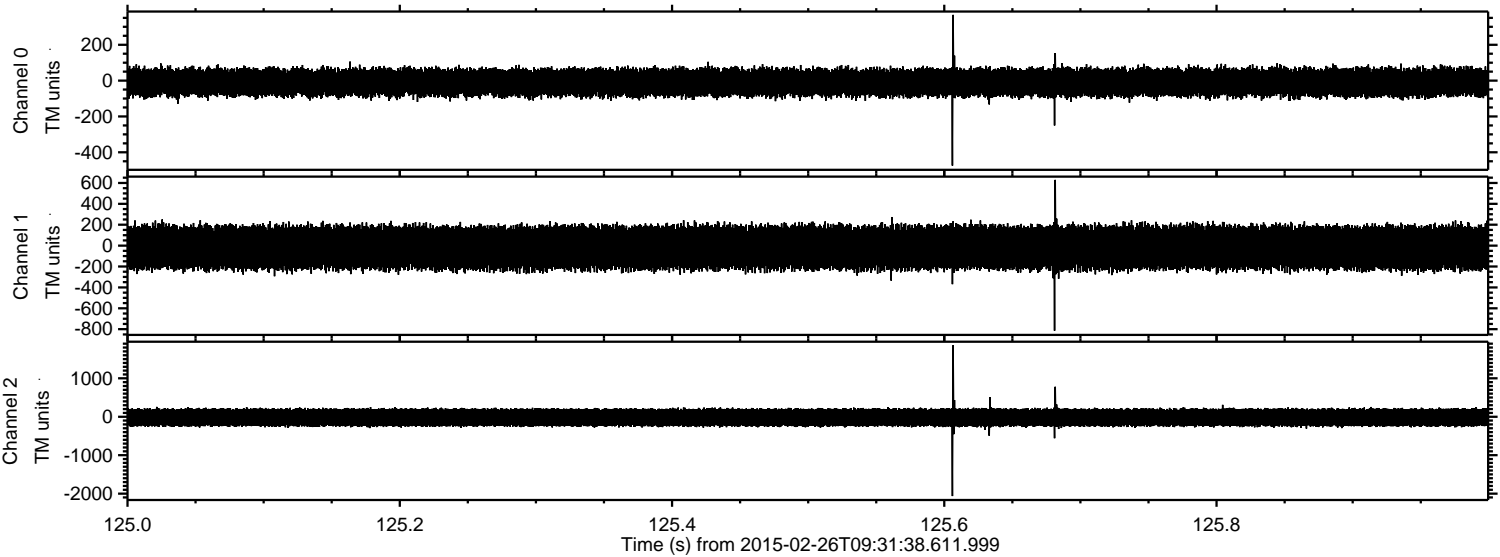

Processed Wed Mar 4 04:00:16 2015 by ELM ver.2012-10-06 from 001\_\_elm20150226\_093137\_\_dat00.bin

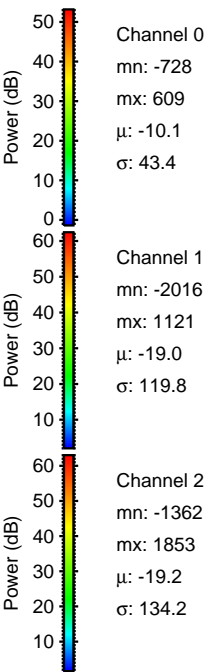
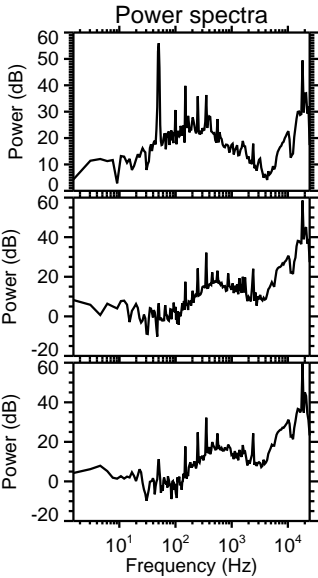
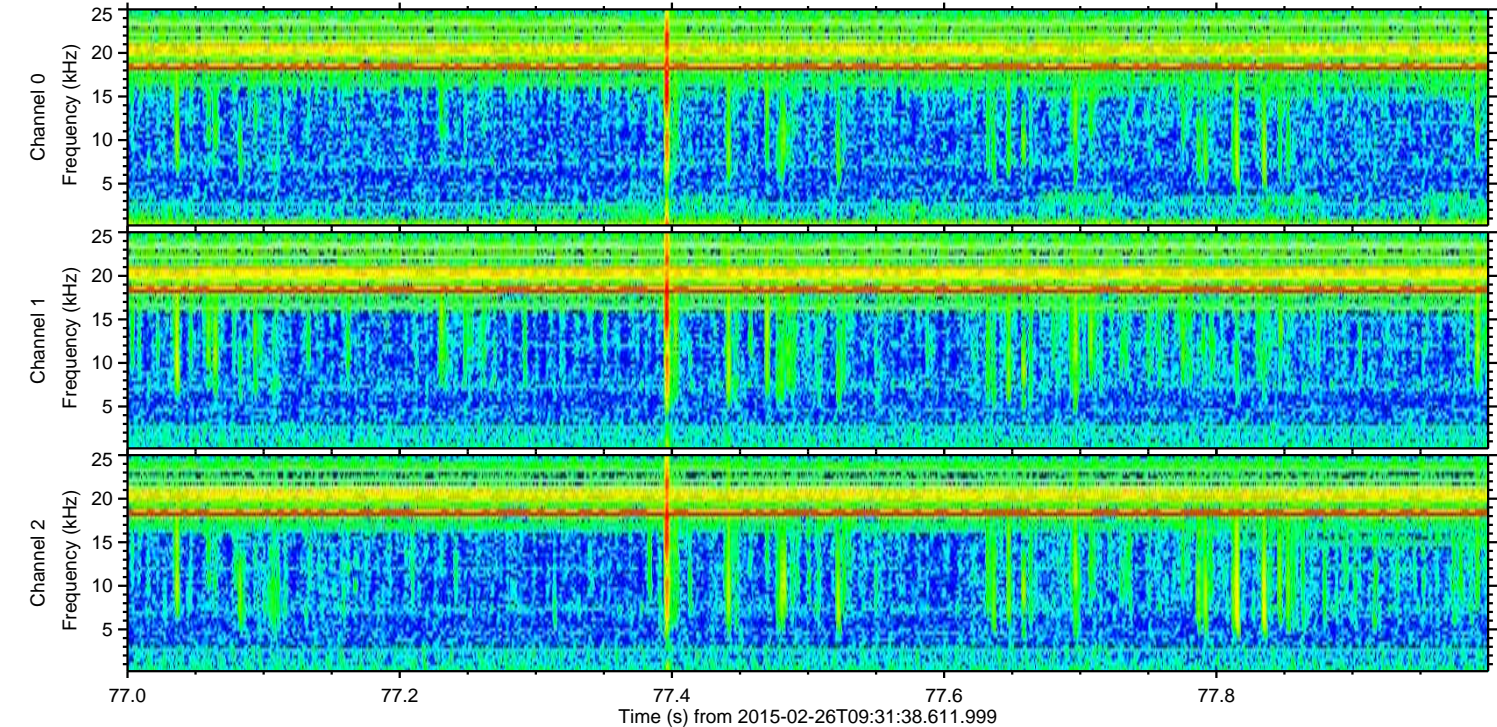
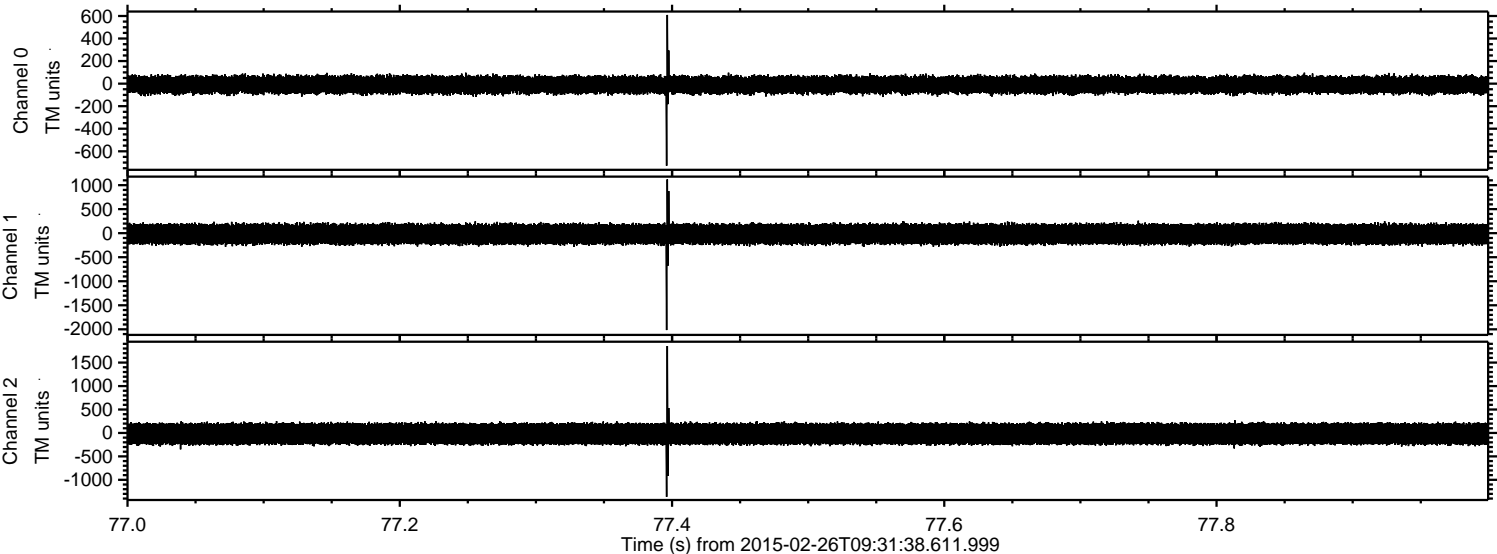

Processed Wed Mar 4 04:00:16 2015 by ELM ver.2012-10-06 from 001\_\_elm20150226\_093137\_\_dat00.bin

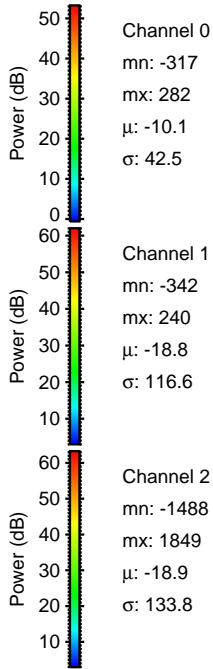
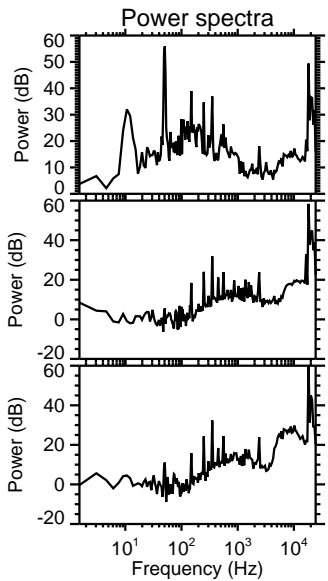
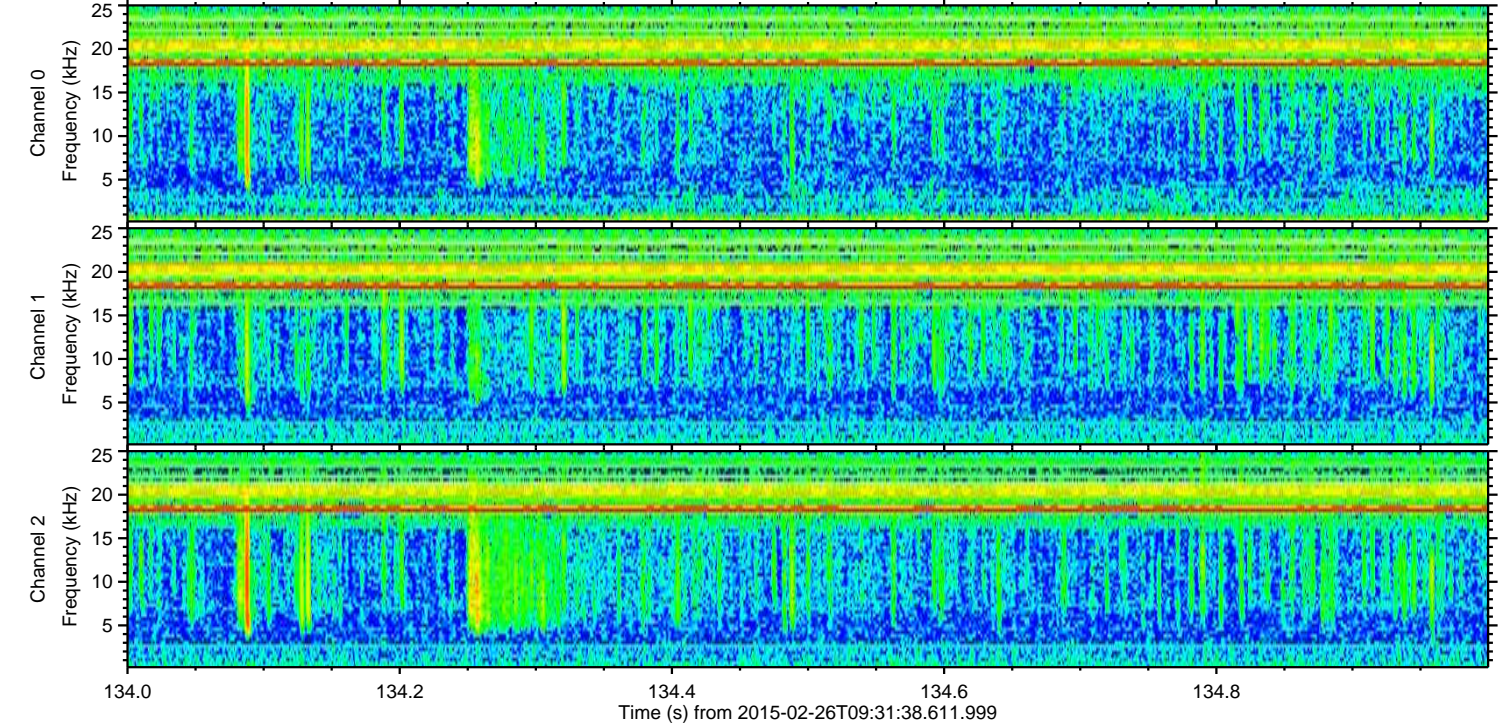
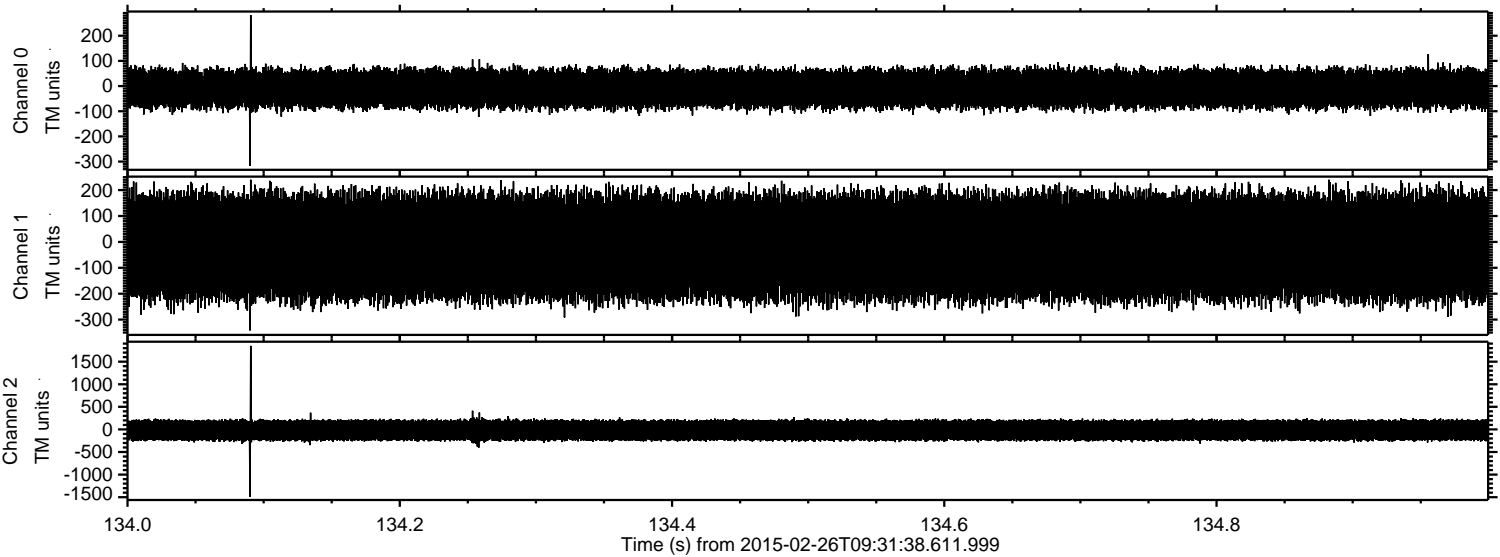

Channel 0  
mn: -317  
mx: 282  
 $\mu$ : -10.1  
 $\sigma$ : 42.5

Channel 1  
mn: -342  
mx: 240  
 $\mu$ : -18.8  
 $\sigma$ : 116.6

Channel 2  
mn: -1488  
mx: 1849  
 $\mu$ : -18.9  
 $\sigma$ : 133.8

Processed Wed Mar 4 04:00:17 2015 by ELM ver.2012-10-06 from 001\_\_elm20150226\_093137\_\_dat00.bin

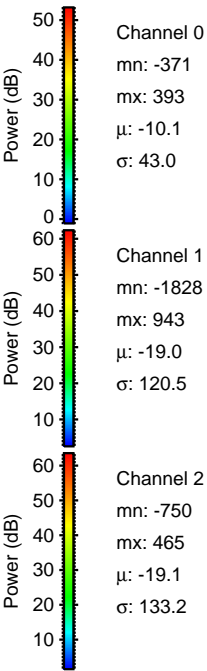
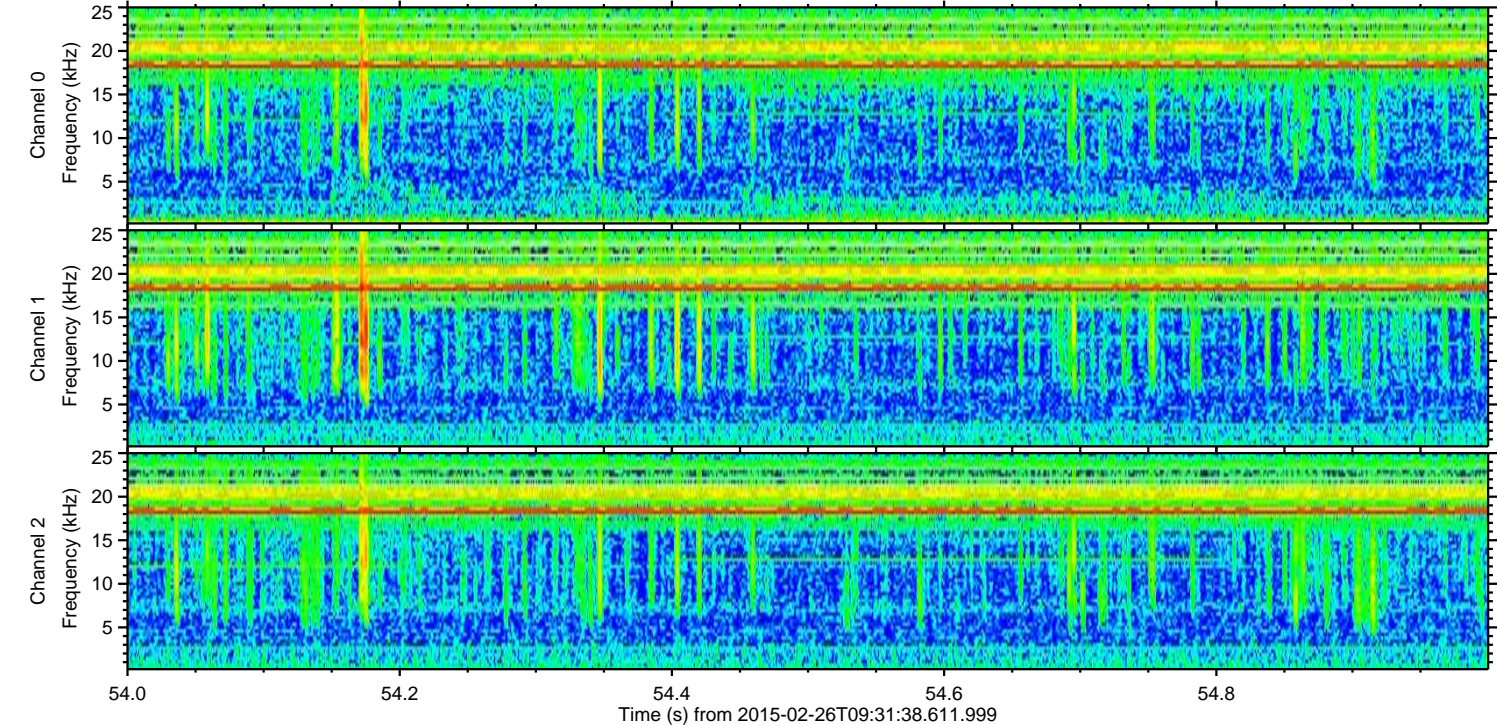
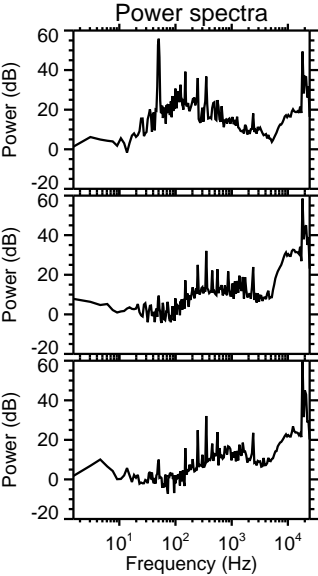
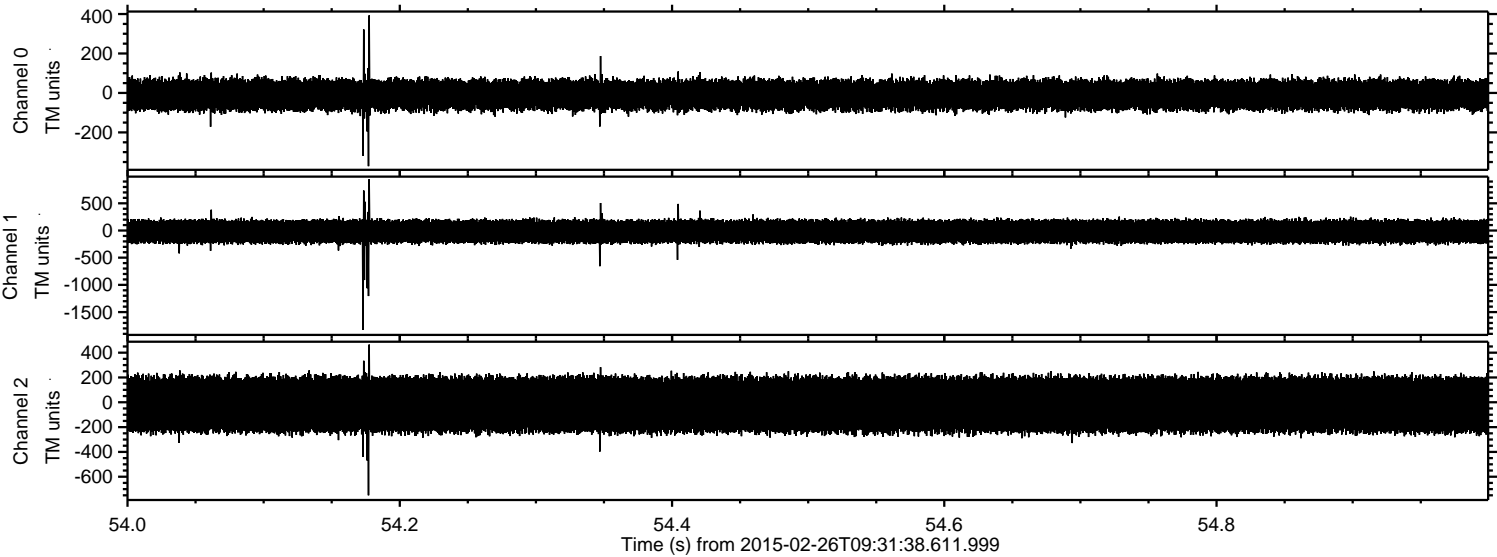

Processed Wed Mar 4 04:00:18 2015 by ELM ver.2012-10-06 from 001\_\_elm20150226\_093137\_\_dat00.bin

