

ELMAVAN 3D WAVEFORMS (Measured data sampled at 50 kHz) 49811 packets of 144 samples from 2015-02-26T08:26:36.580.000.

Processed Wed Mar 4 03:33:47 2015 by ELM ver.2012-10-06 from 001__elm20150226_082635__dat00.bin

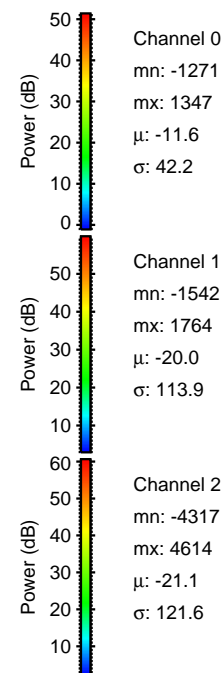
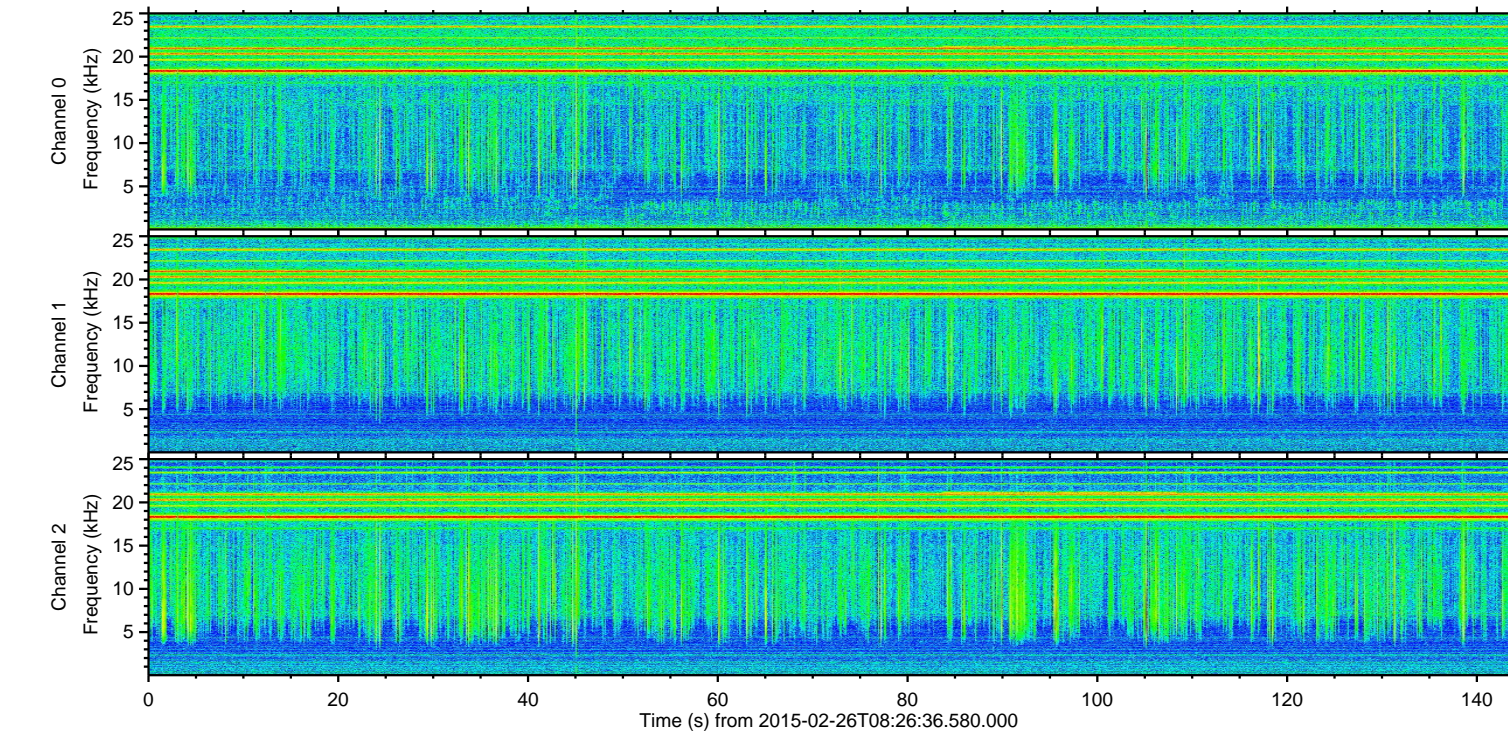
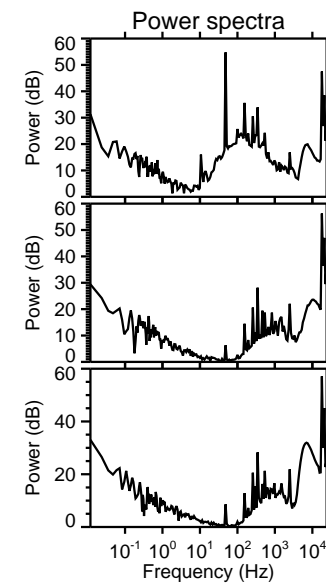
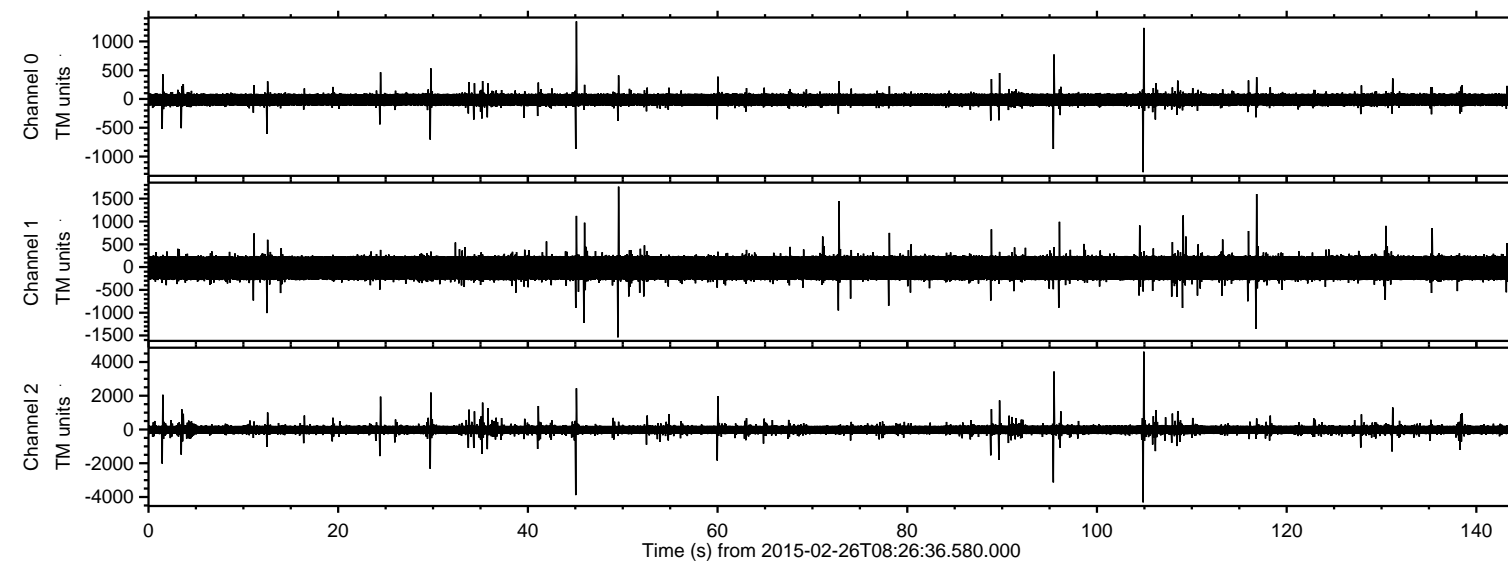

ELMAVAN 3D WAVEFORMS (Measured data sampled at 50 kHz) 49811 packets of 144 samples from 2015-02-26T08:26:36.580.000. Part 106/144

Processed Wed Mar 4 03:33:59 2015 by ELM ver.2012-10-06 from 001__elm20150226_082635__dat00.bin

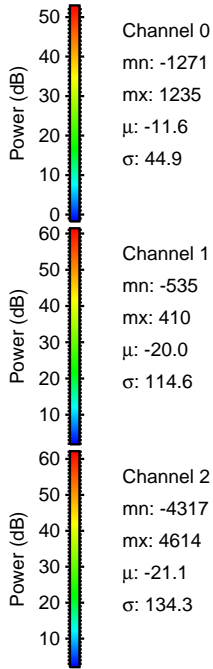
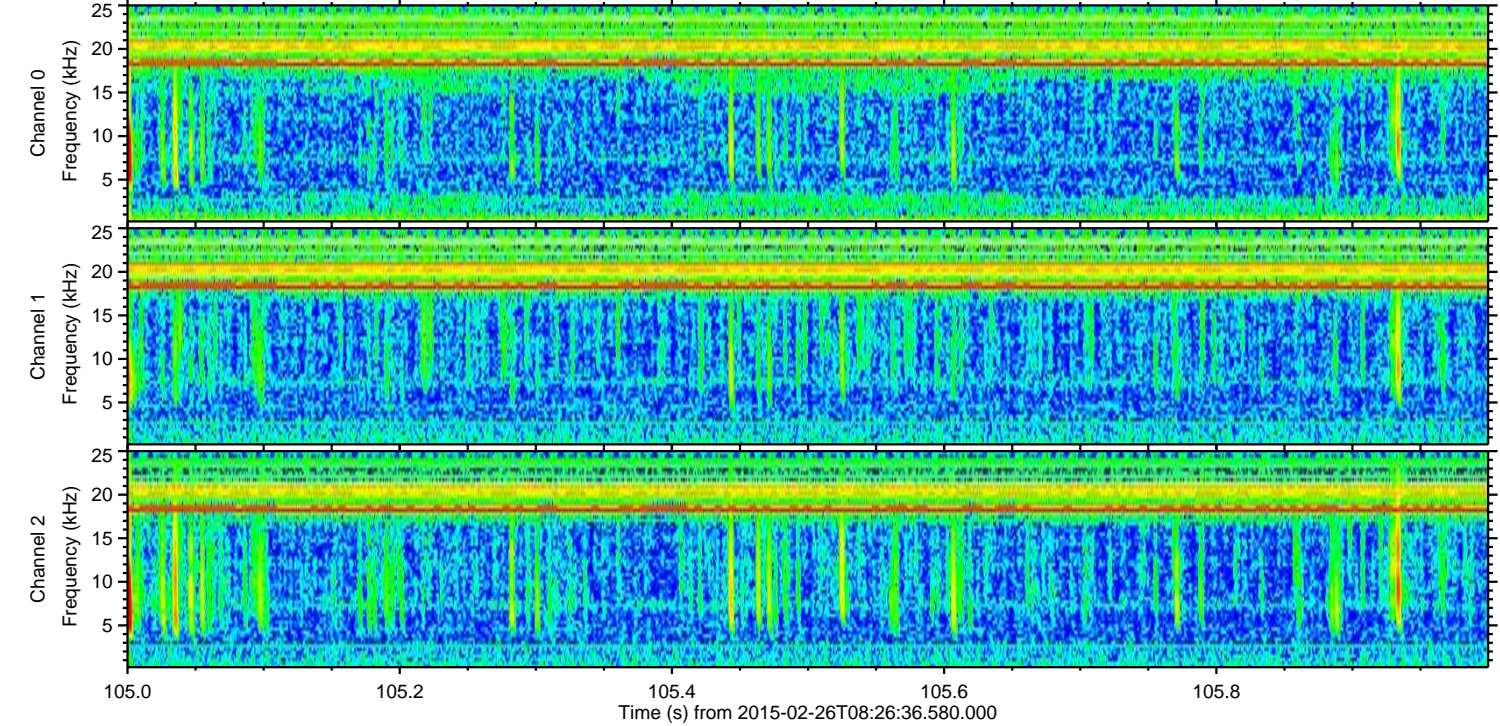
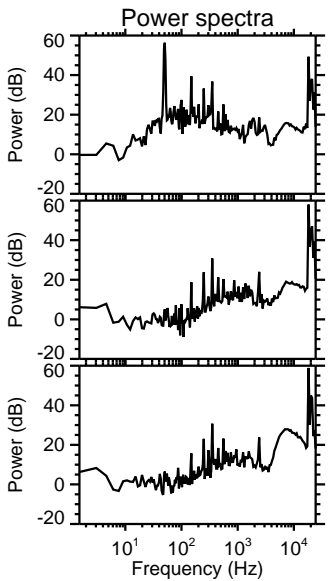
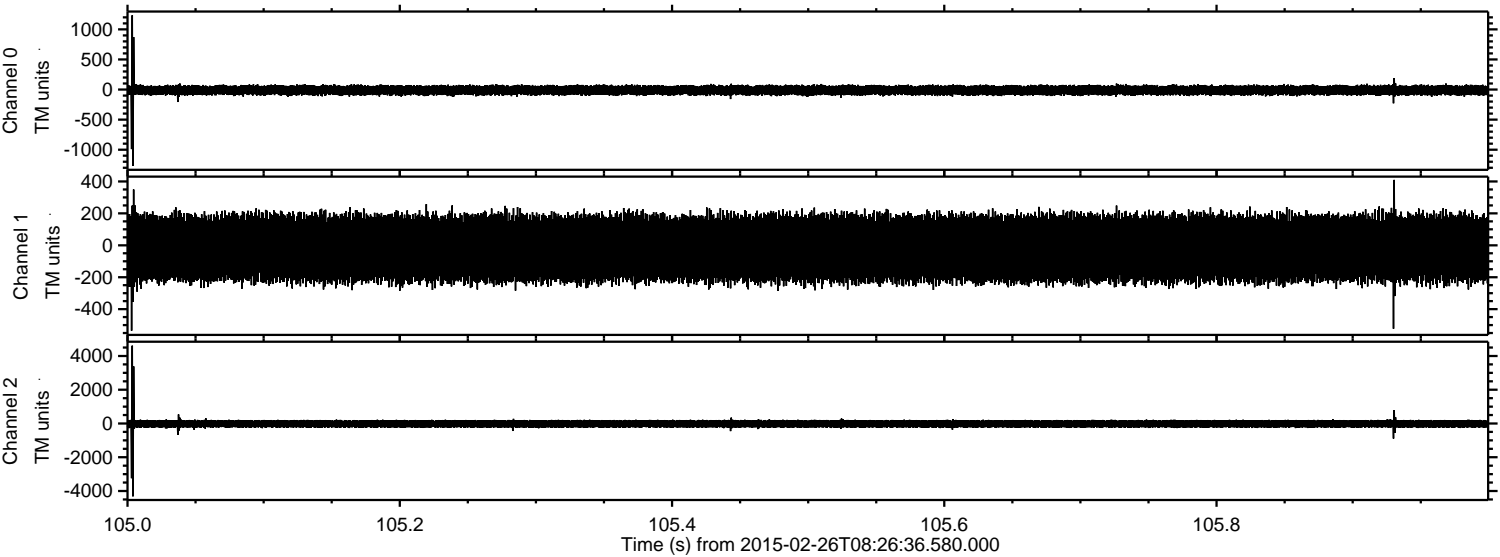

Processed Wed Mar 4 03:34:00 2015 by ELM ver.2012-10-06 from 001__elm20150226_082635__dat00.bin

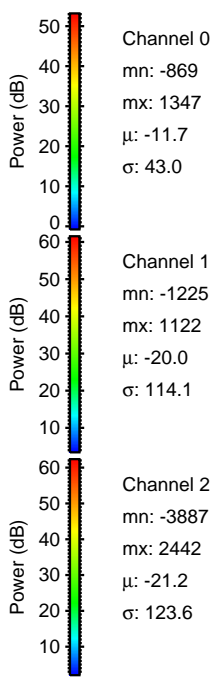
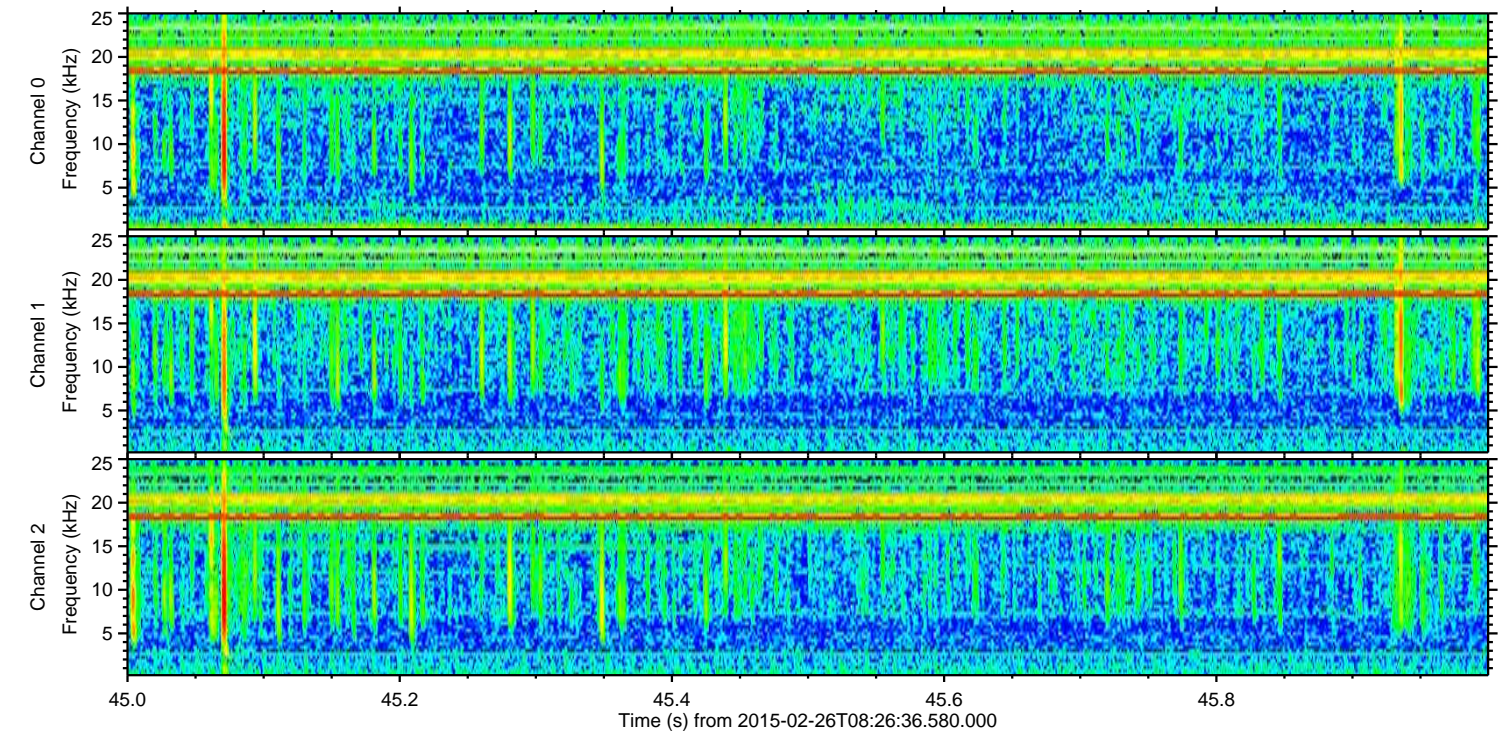
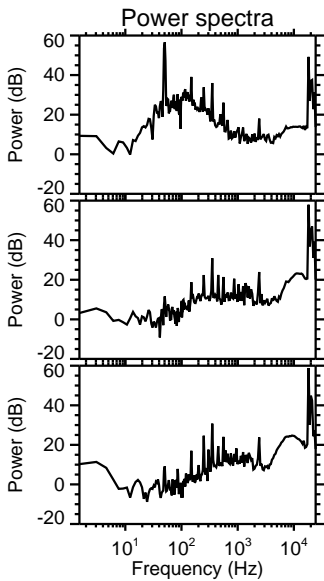
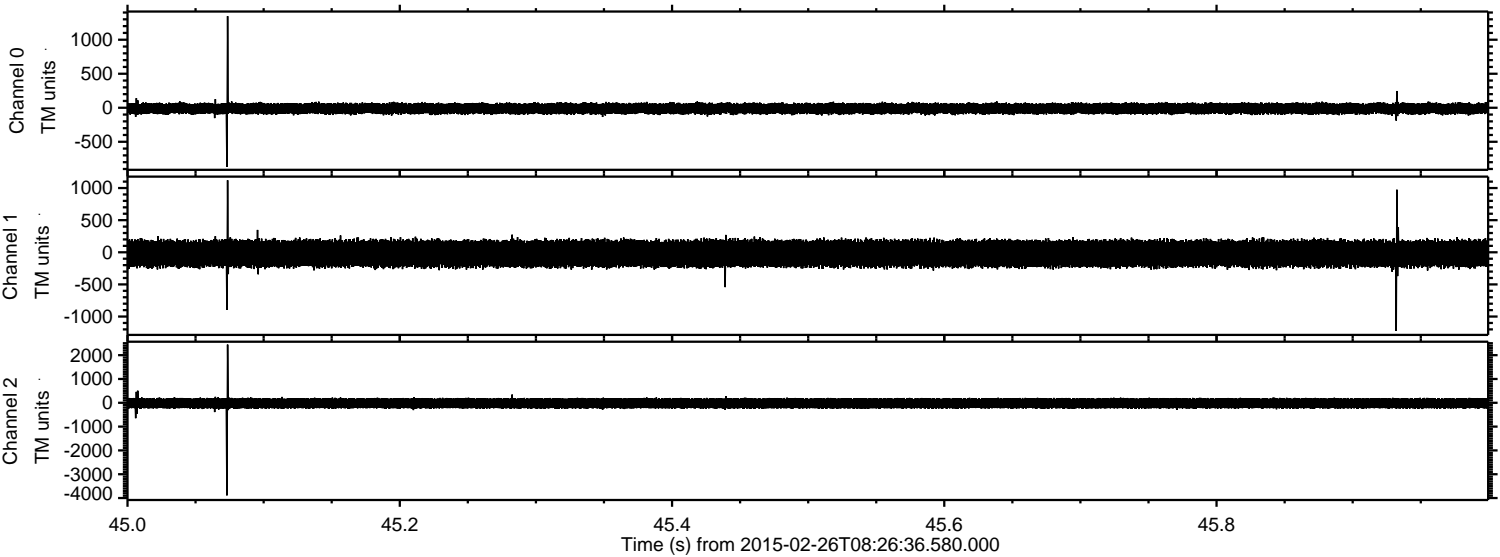

Processed Wed Mar 4 03:34:01 2015 by ELM ver.2012-10-06 from 001__elm20150226_082635__dat00.bin

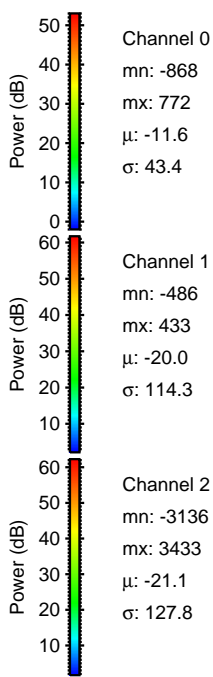
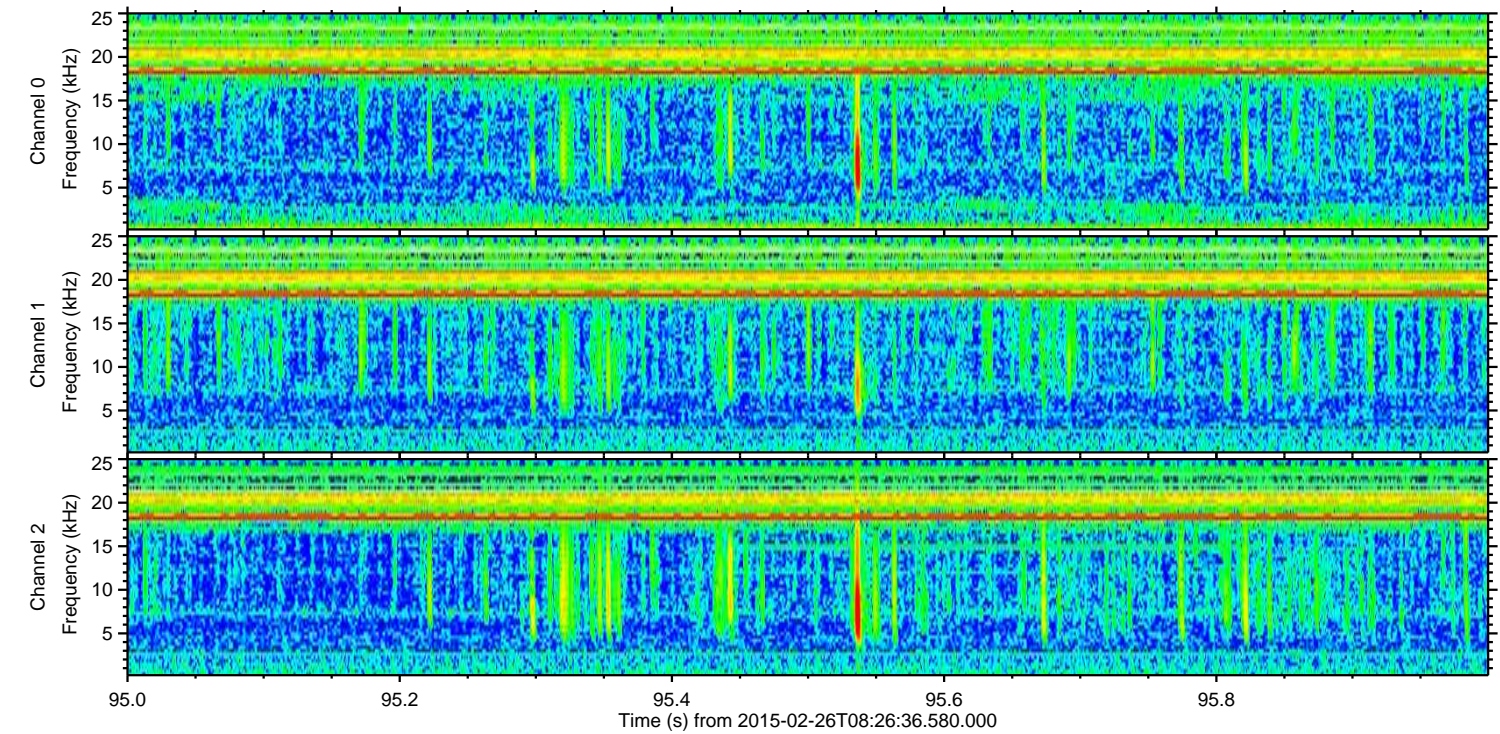
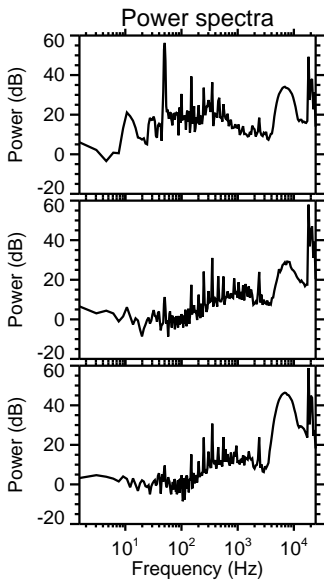
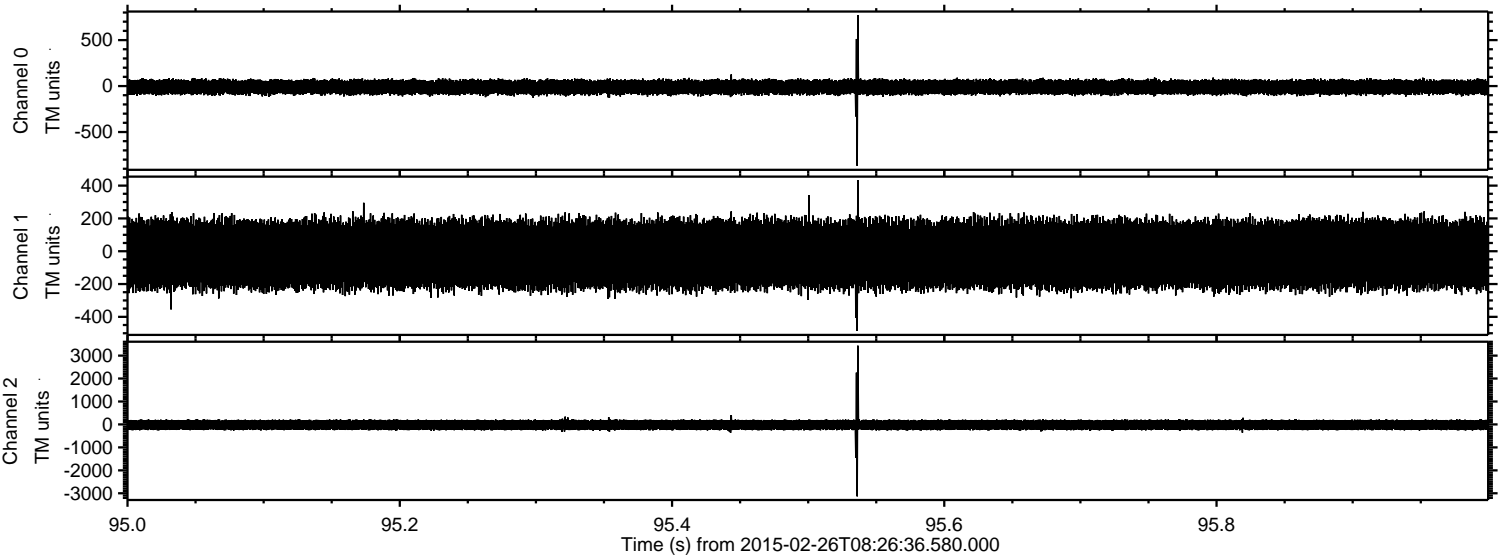

Processed Wed Mar 4 03:34:02 2015 by ELM ver.2012-10-06 from 001__elm20150226_082635__dat00.bin

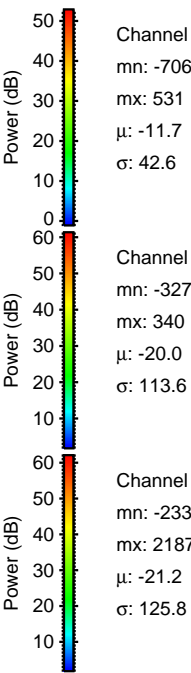
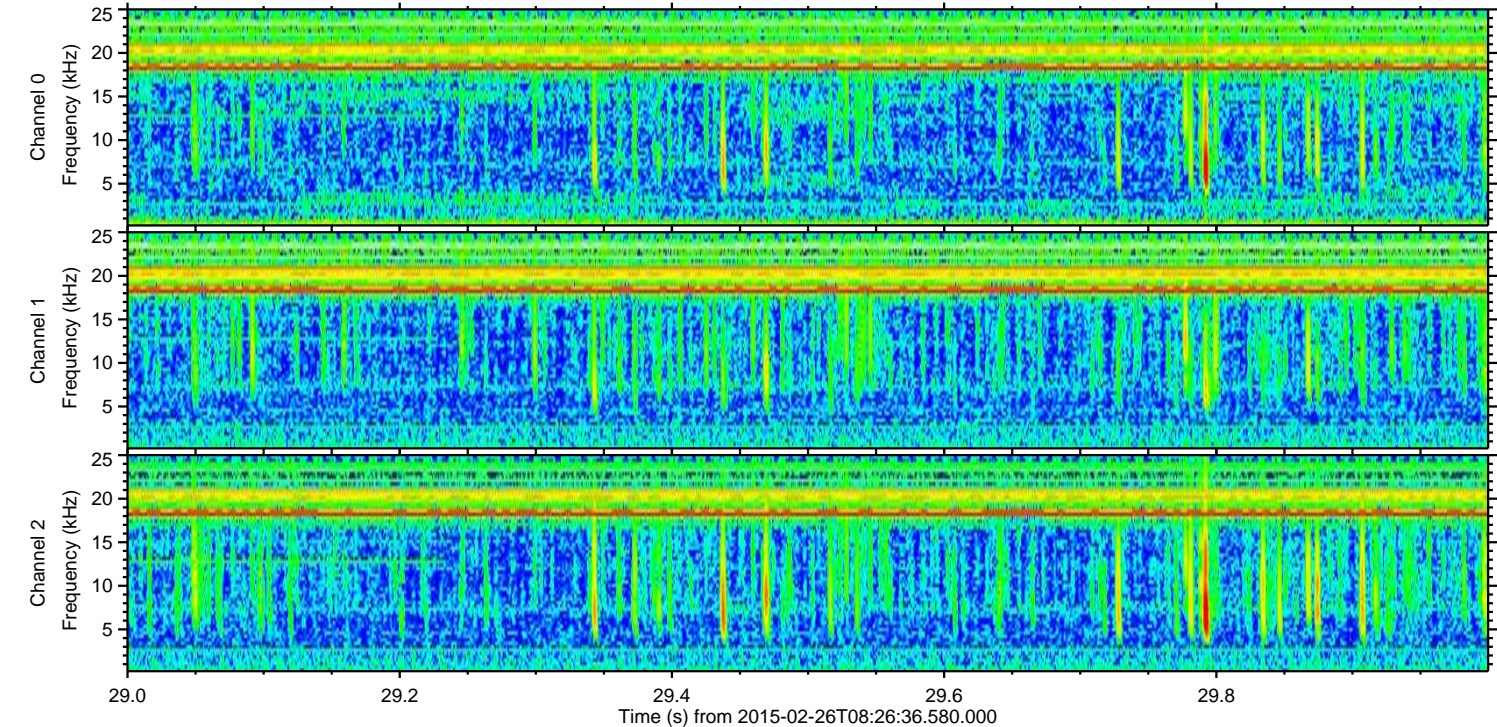
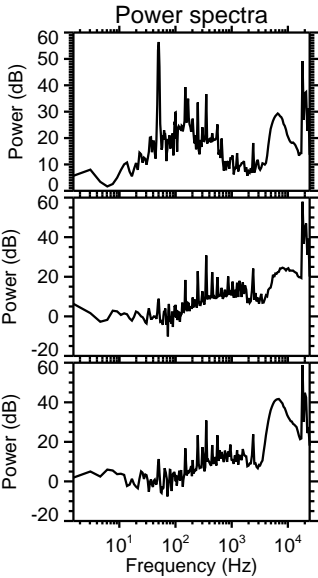
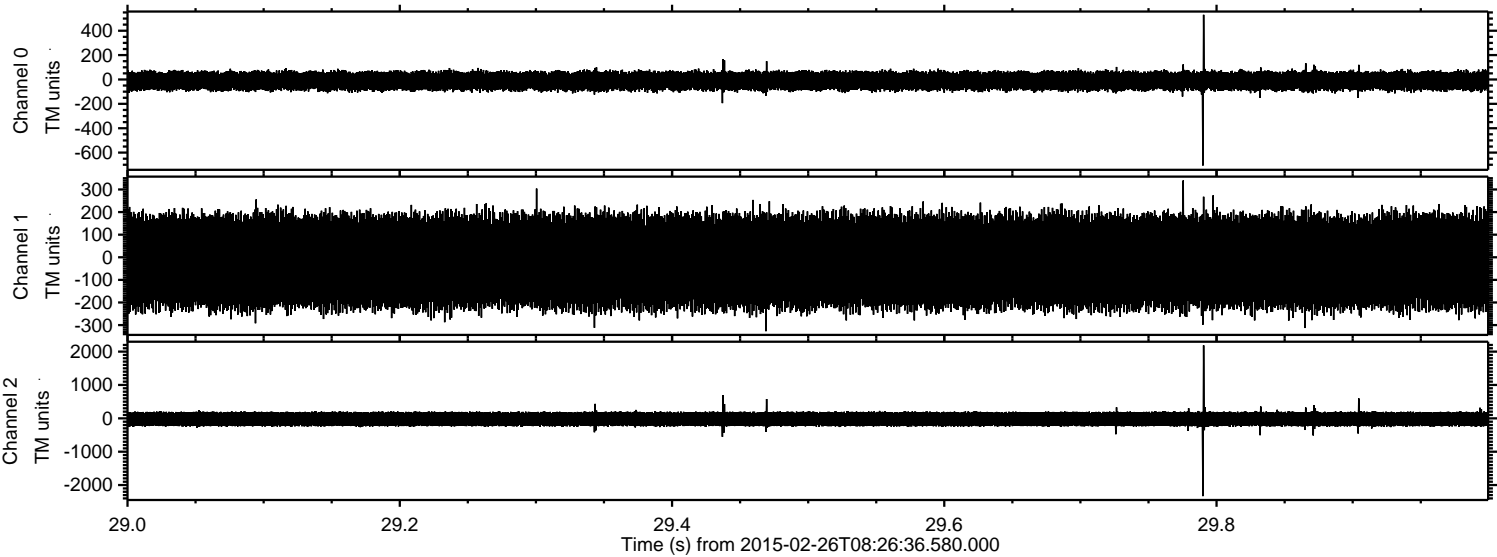

ELMAVAN 3D WAVEFORMS (Measured data sampled at 50 kHz) 49811 packets of 144 samples from 2015-02-26T08:26:36.580.000. Part 2/144

Processed Wed Mar 4 03:34:03 2015 by ELM ver.2012-10-06 from 001__elm20150226_082635__dat00.bin

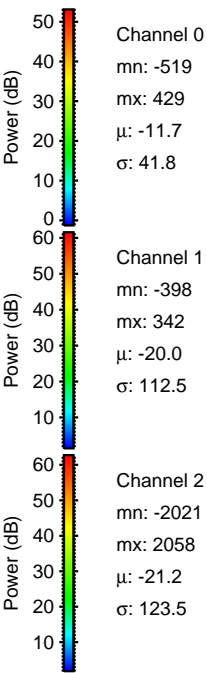
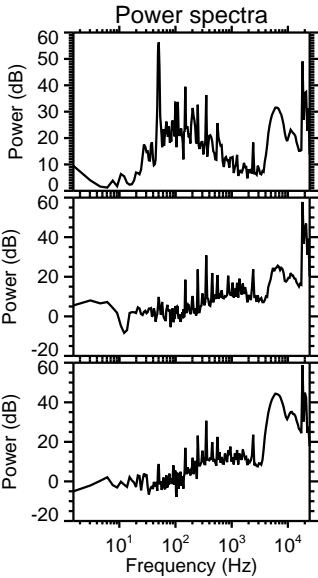
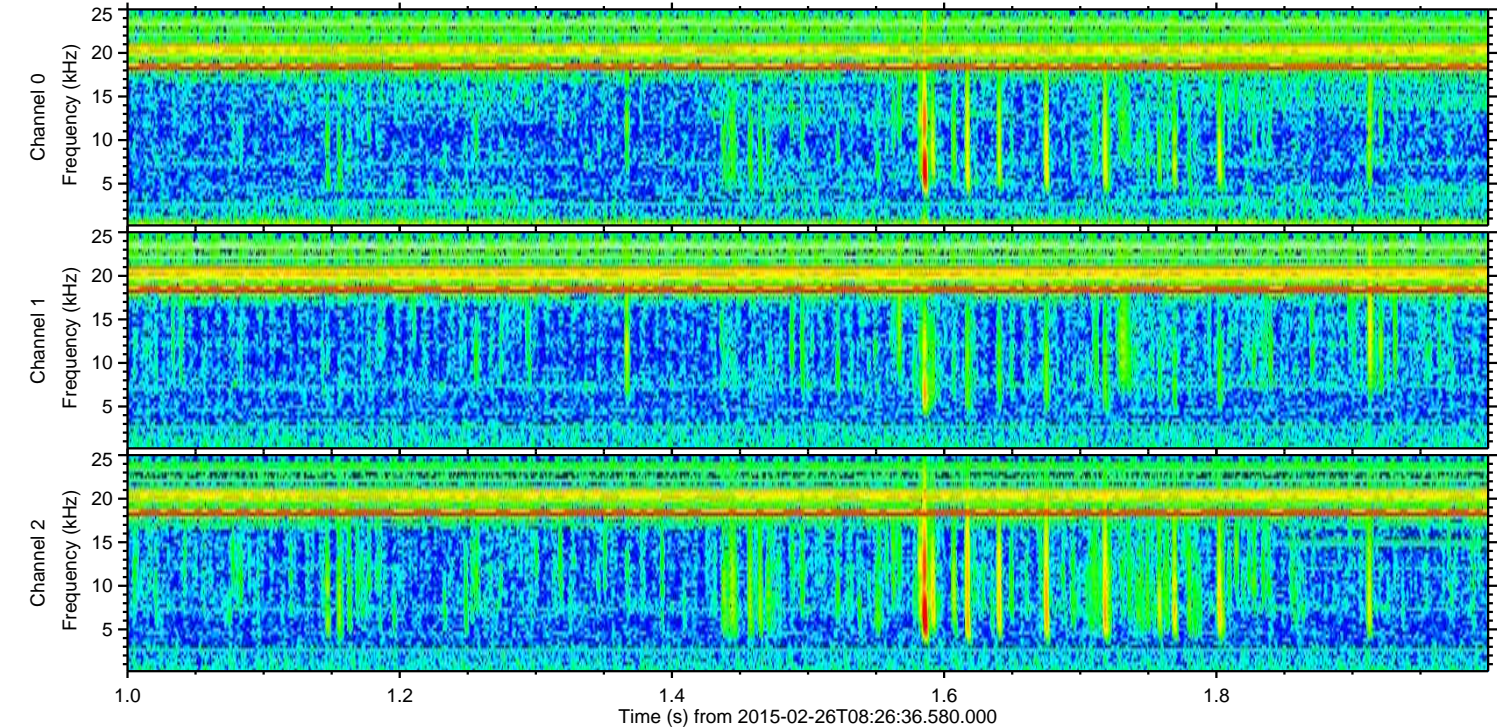
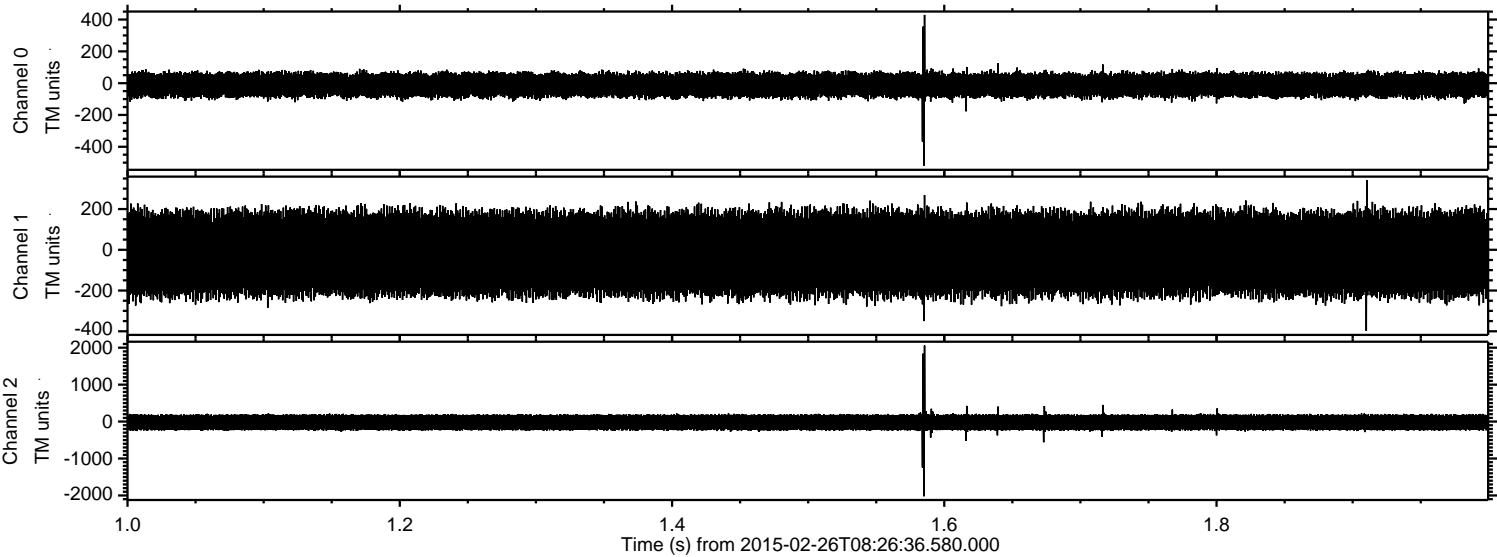

Processed Wed Mar 4 03:34:04 2015 by ELM ver.2012-10-06 from 001__elm20150226_082635__dat00.bin

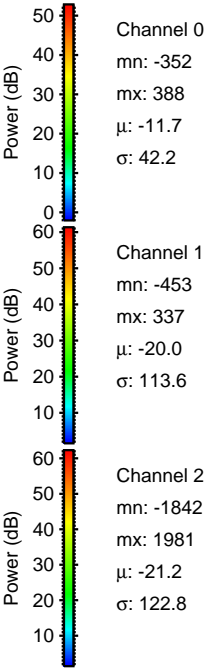
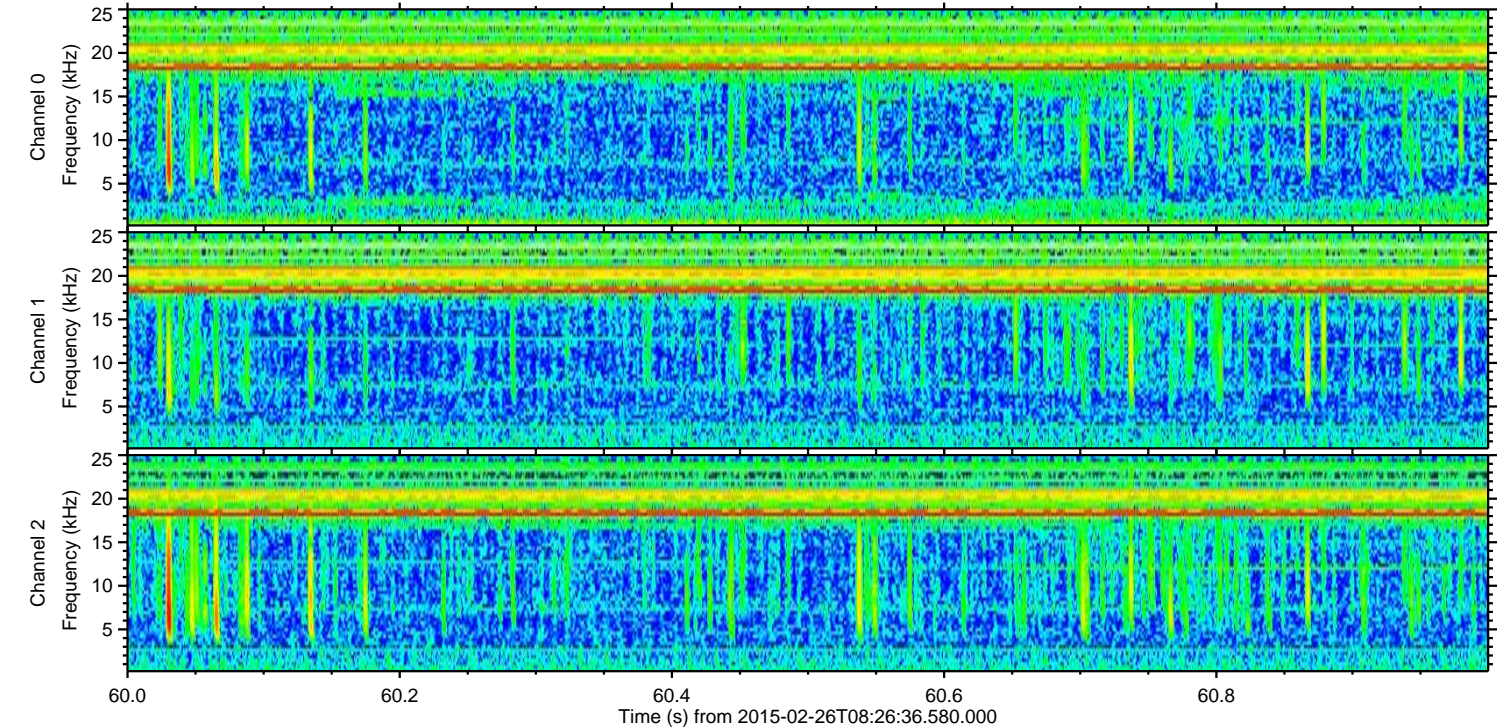
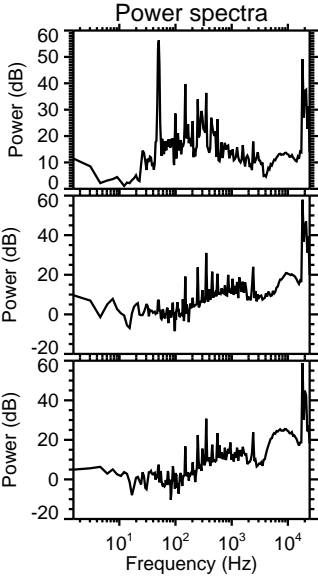
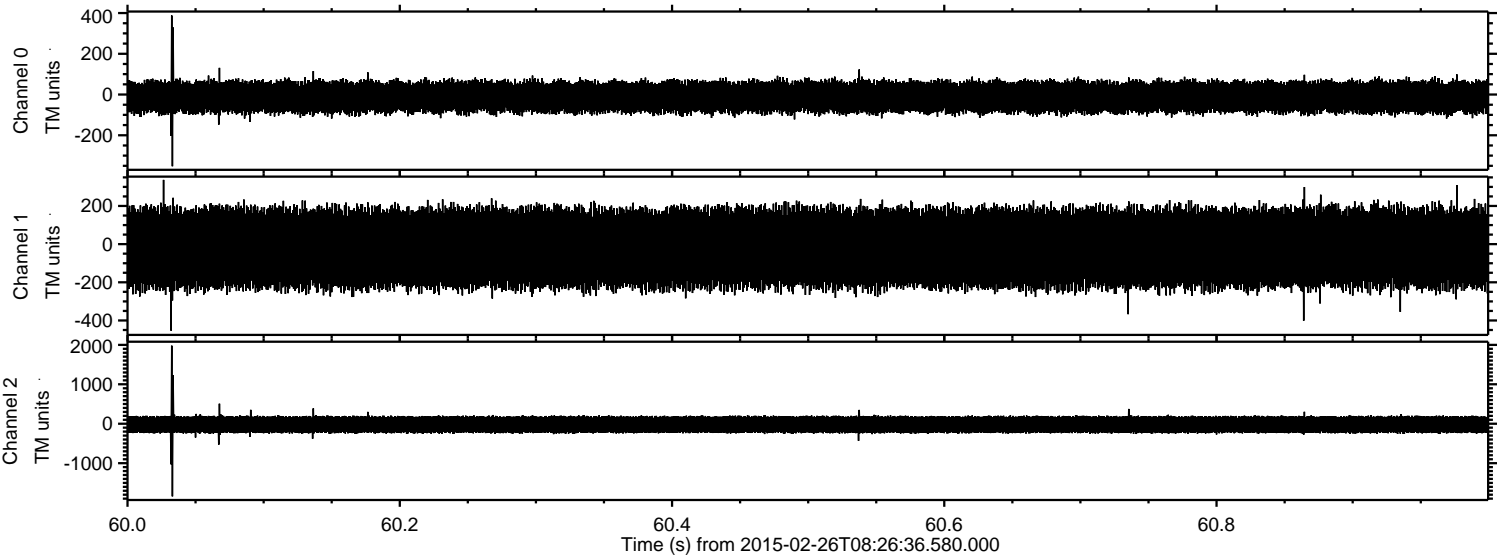

ELMAVAN 3D WAVEFORMS (Measured data sampled at 50 kHz) 49811 packets of 144 samples from 2015-02-26T08:26:36.580.000. Part 25/144

Processed Wed Mar 4 03:34:05 2015 by ELM ver.2012-10-06 from 001__elm20150226_082635__dat00.bin

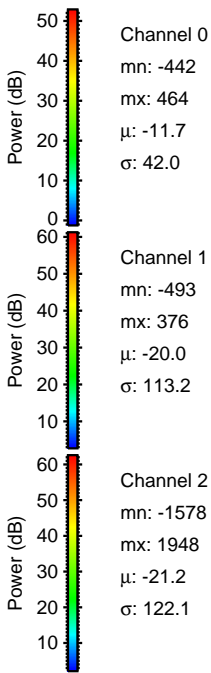
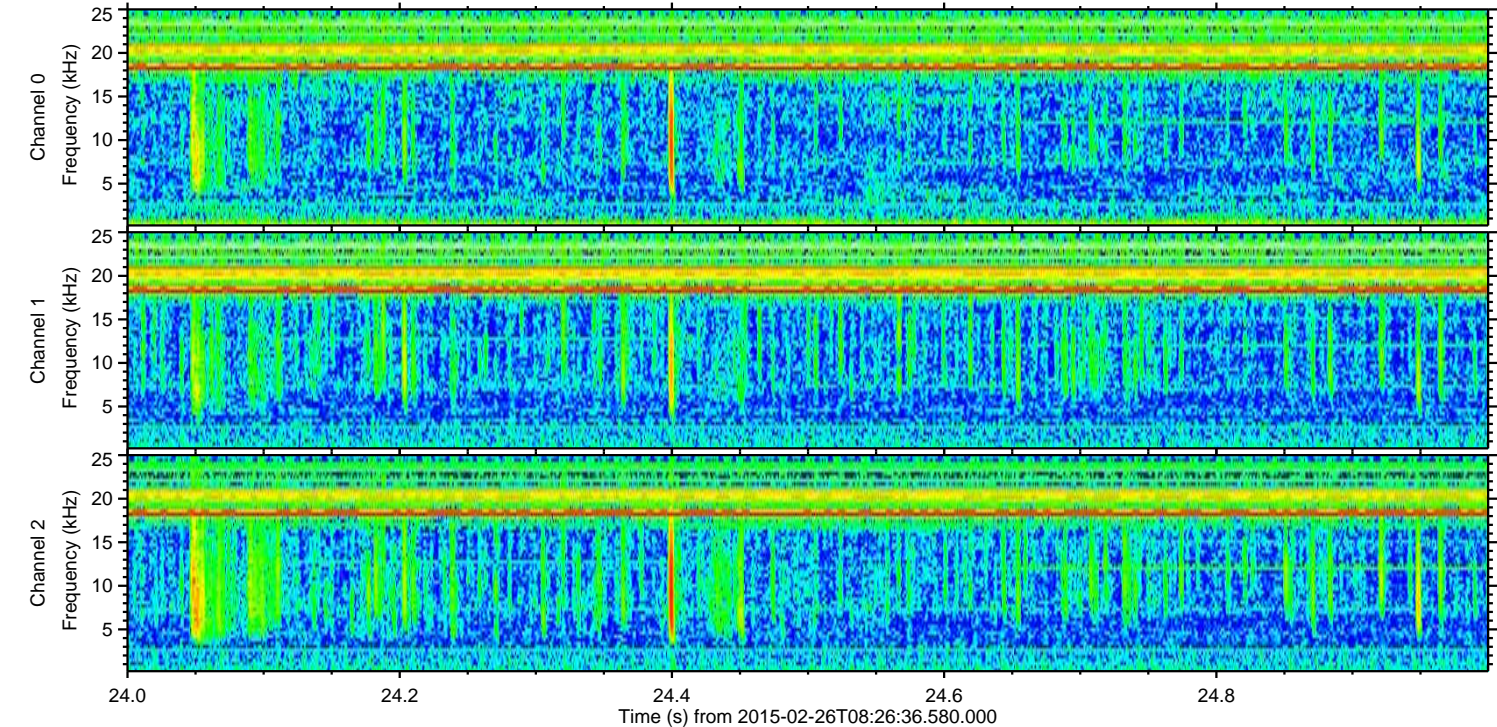
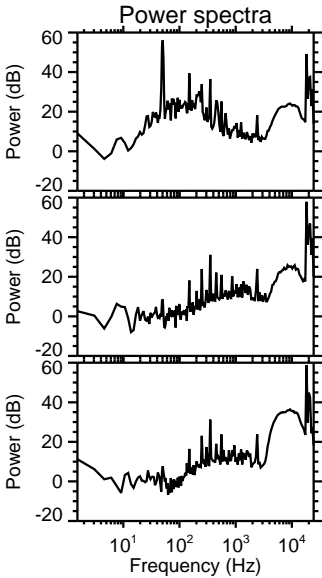
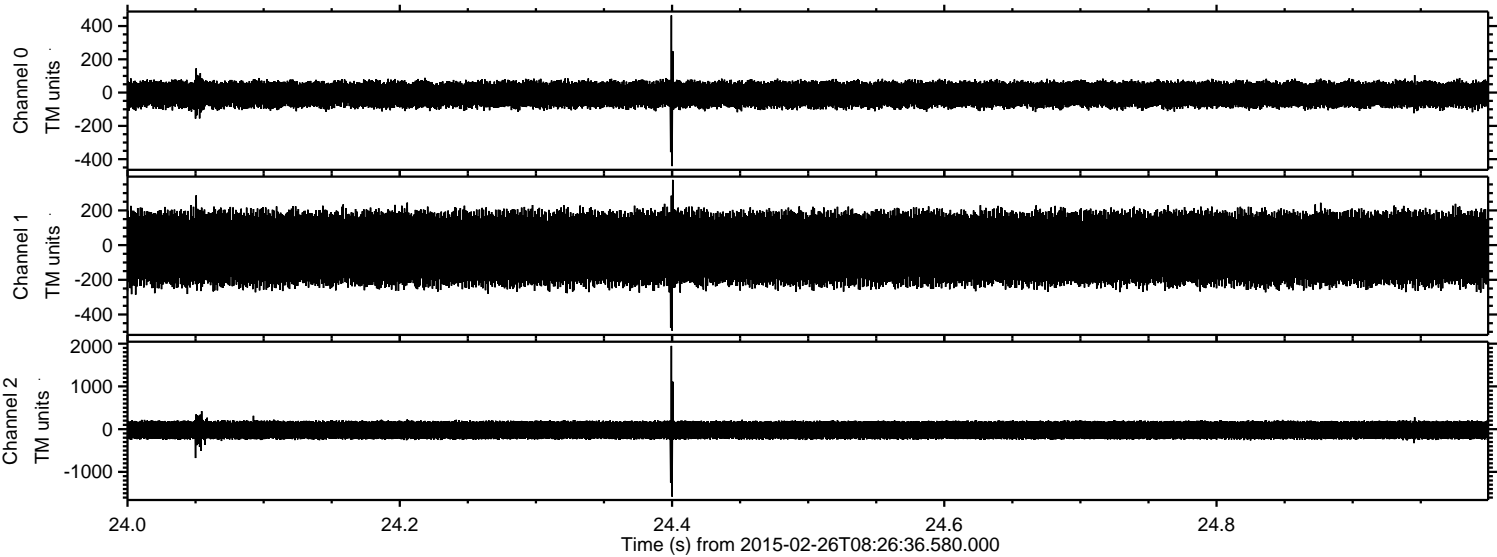

Processed Wed Mar 4 03:34:05 2015 by ELM ver.2012-10-06 from 001__elm20150226_082635__dat00.bin

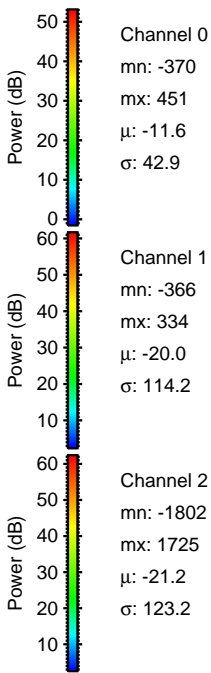
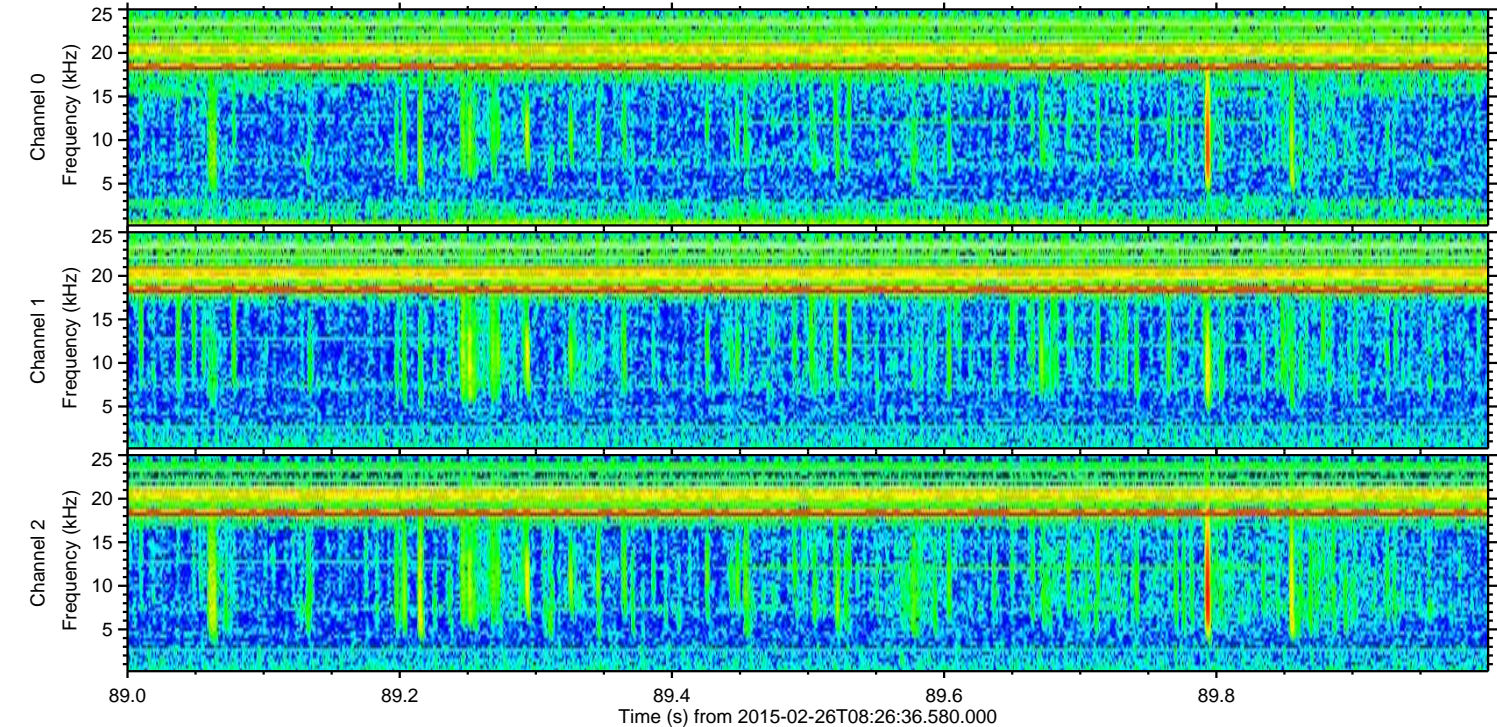
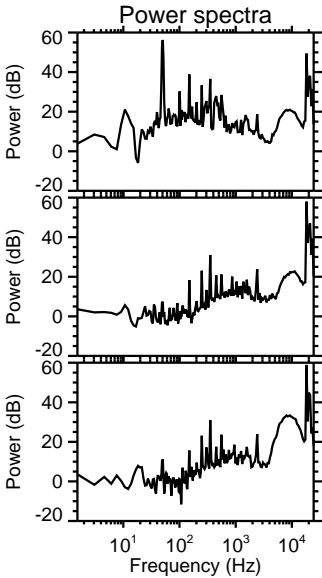
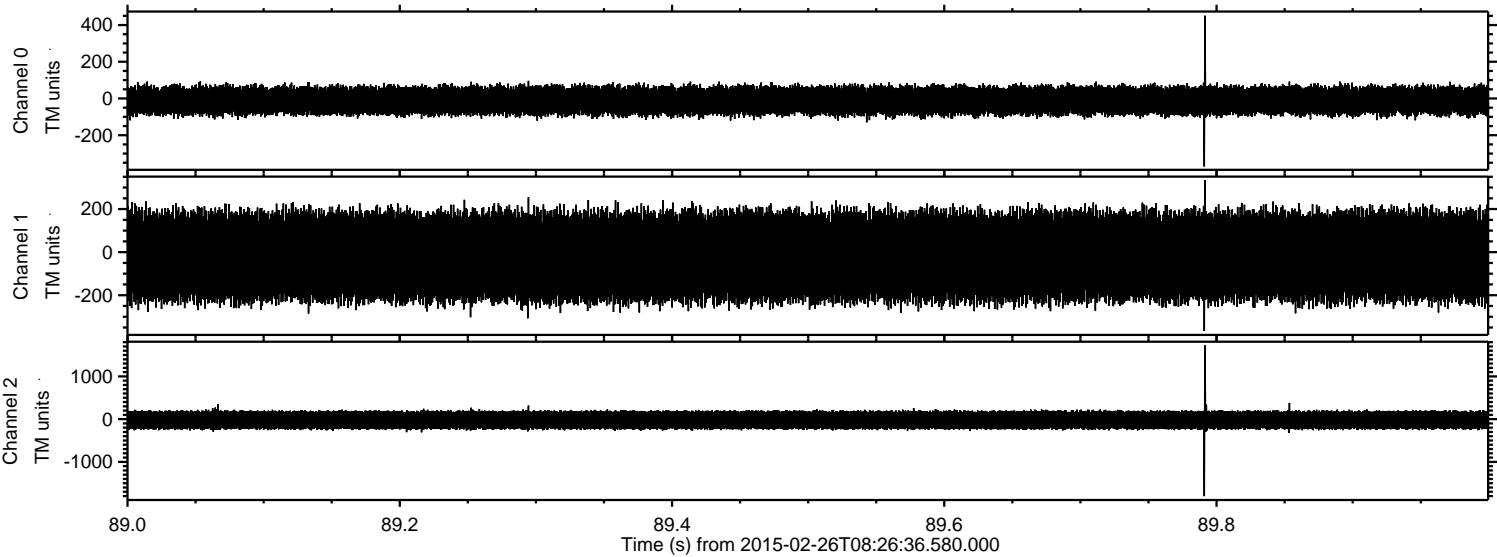

Processed Wed Mar 4 03:34:06 2015 by ELM ver.2012-10-06 from 001__elm20150226_082635__dat00.bin

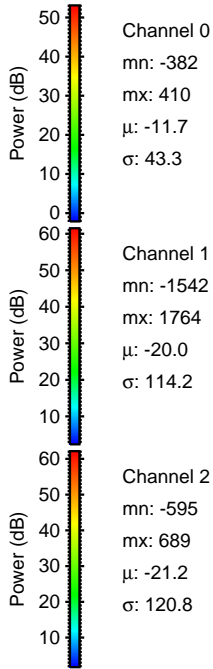
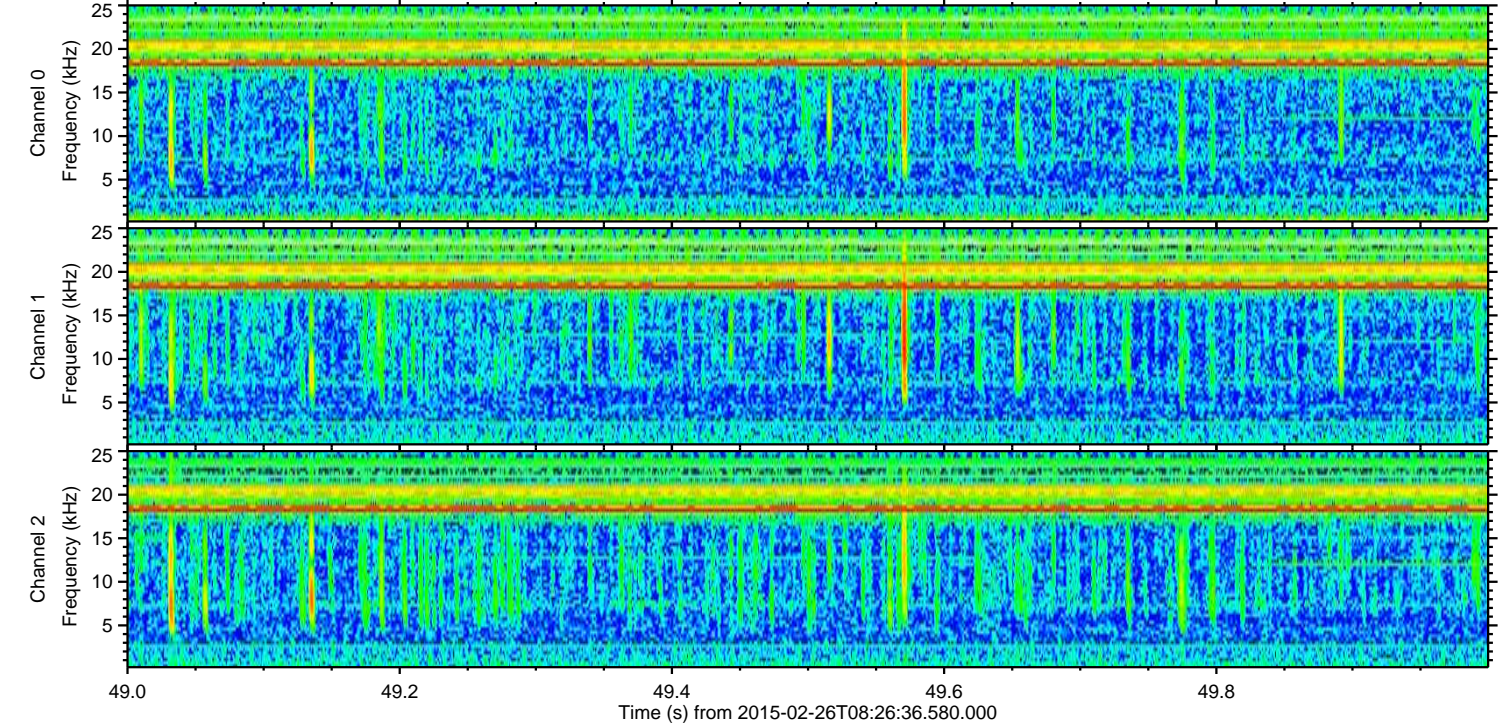
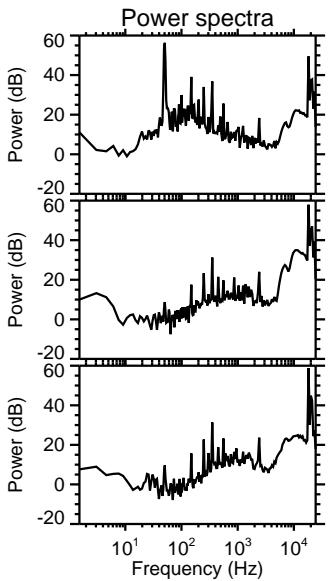
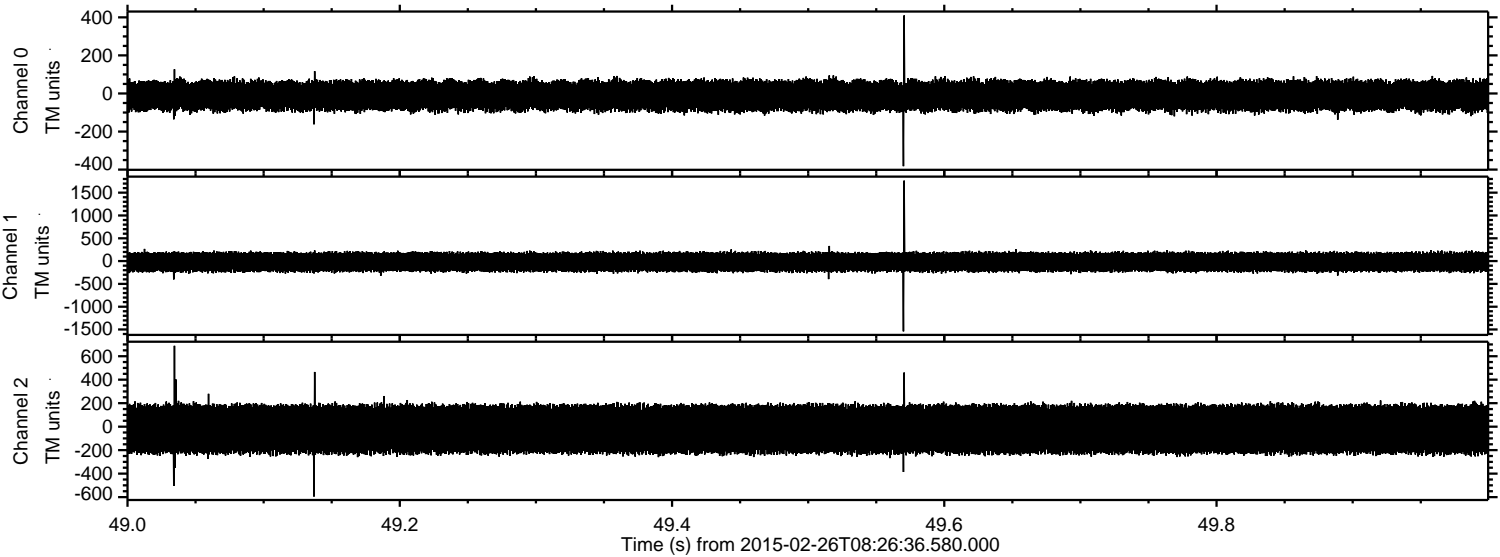

Processed Wed Mar 4 03:34:07 2015 by ELM ver.2012-10-06 from 001__elm20150226_082635__dat00.bin

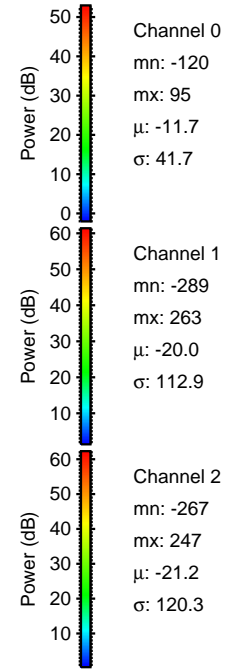
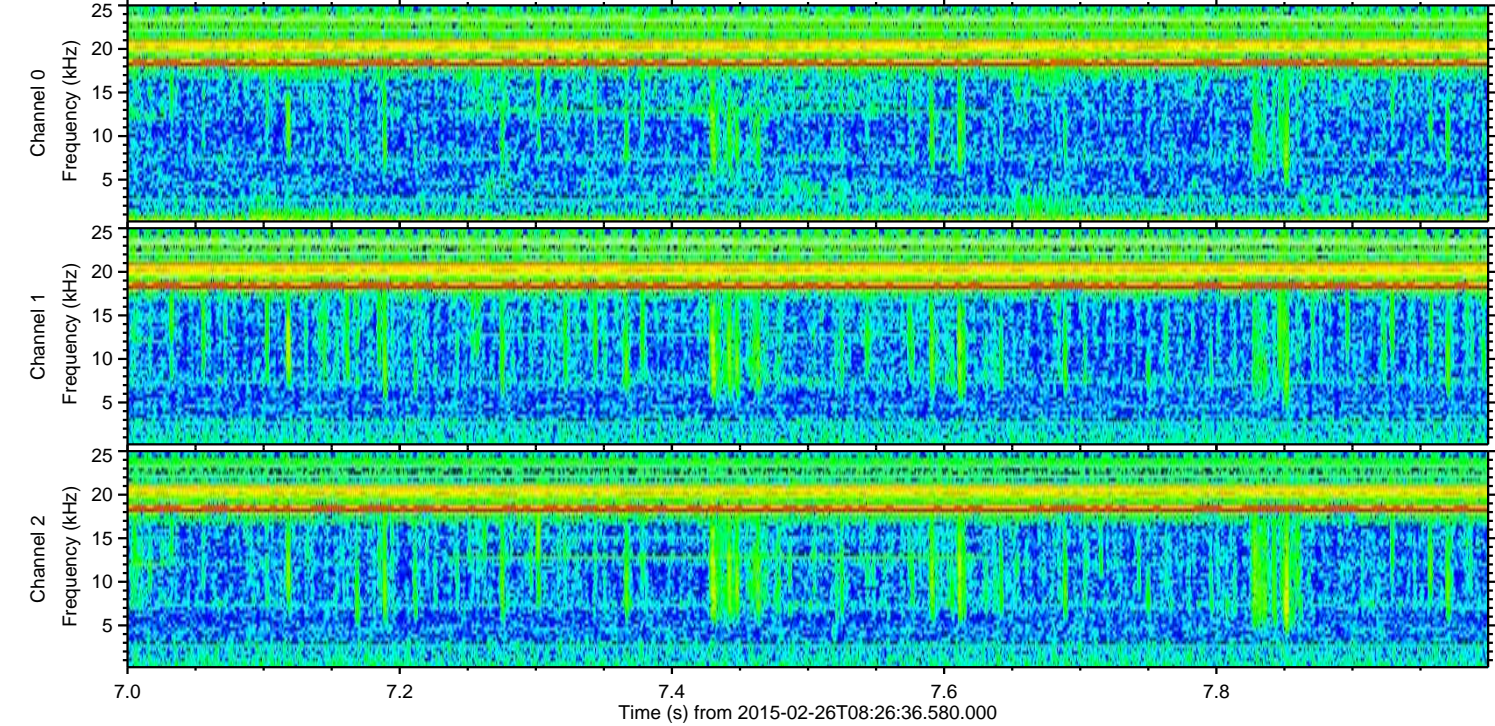
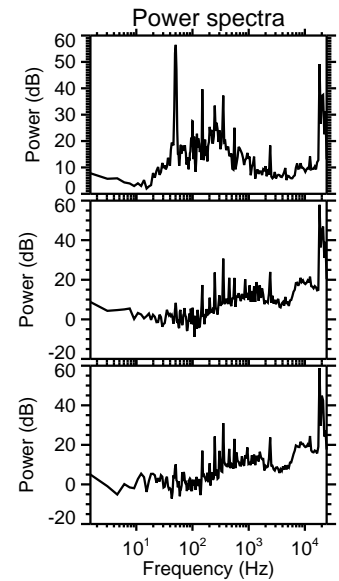
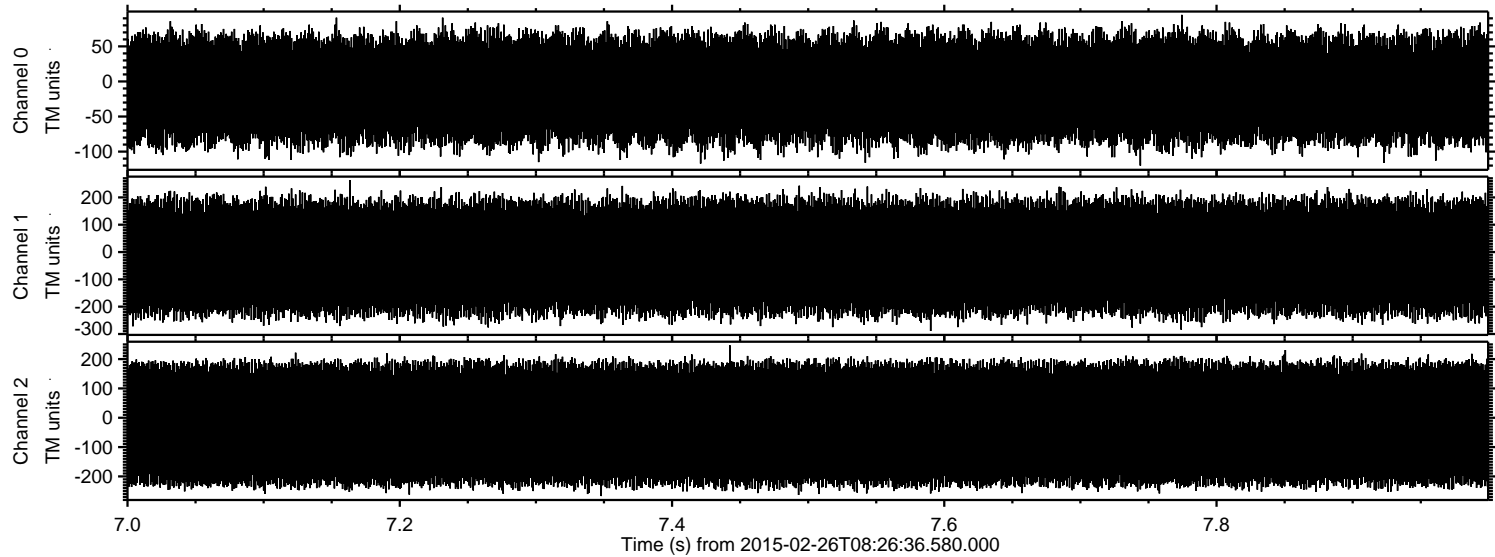

Channel 0
mn: -120
mx: 95
 μ : -11.7
 σ : 41.7

Channel 1
mn: -289
mx: 263
 μ : -20.0
 σ : 112.9

Channel 2
mn: -267
mx: 247
 μ : -21.2
 σ : 120.3