

ELMAVAN 3D WAVEFORMS (Measured data sampled at 50 kHz) 49806 packets of 144 samples from 2015-02-26T07:21:34.527.999.

Processed Wed Mar 4 03:07:48 2015 by ELM ver.2012-10-06 from 001__elm20150226_072133__dat00.bin

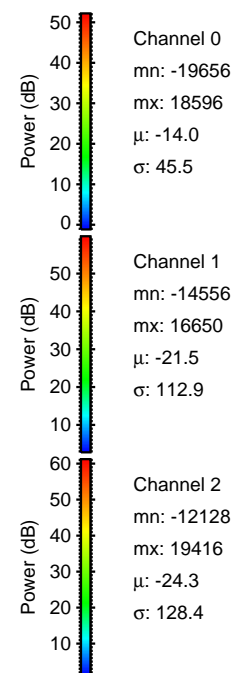

Processed Wed Mar 4 03:08:00 2015 by ELM ver.2012-10-06 from 001__elm20150226_072133__dat00.bin

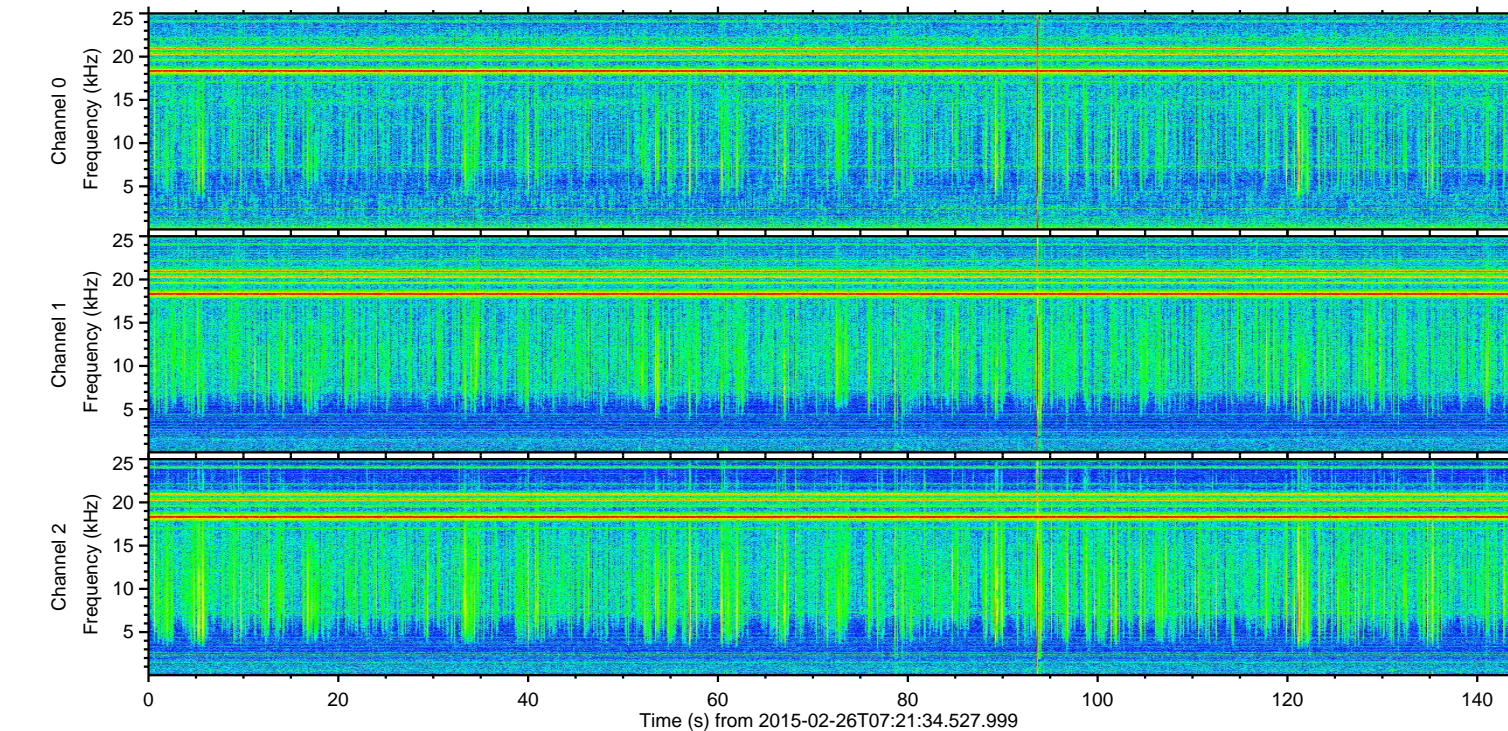
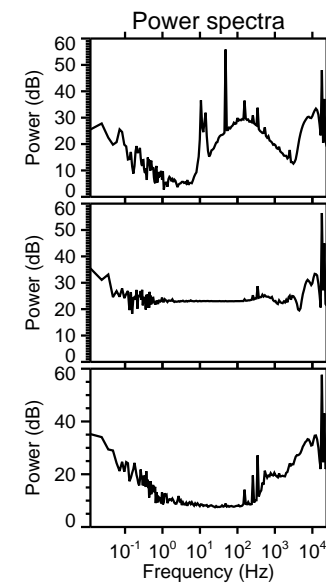
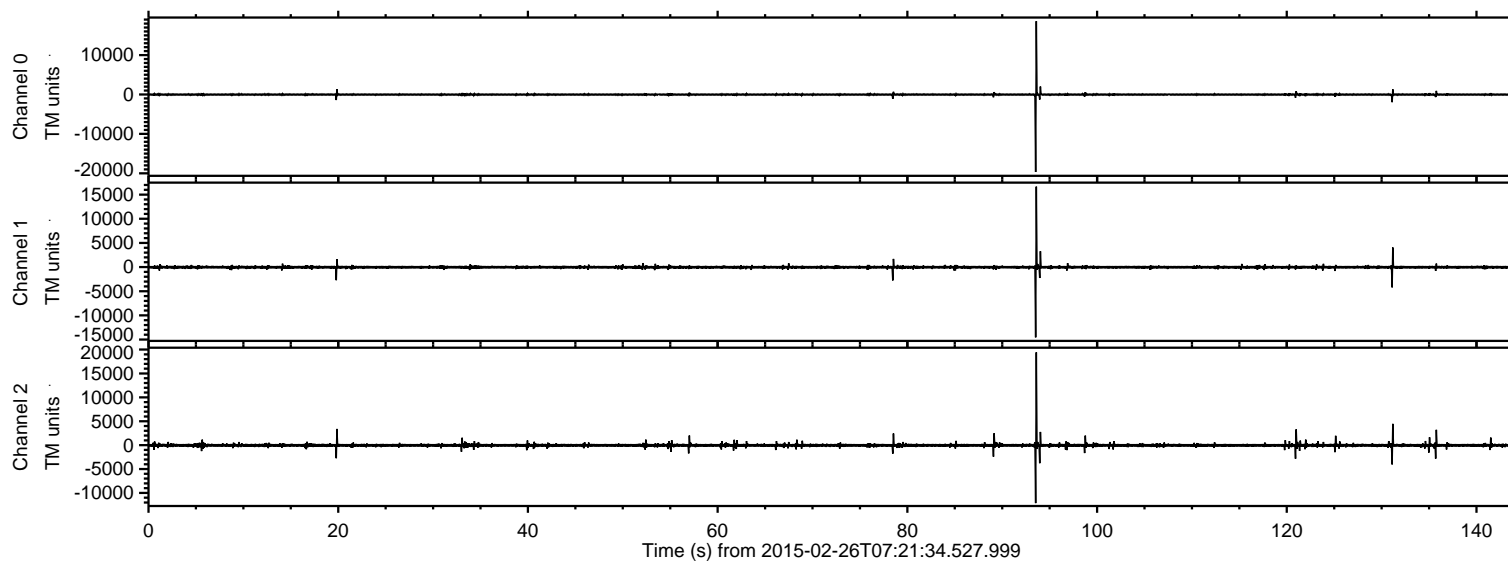
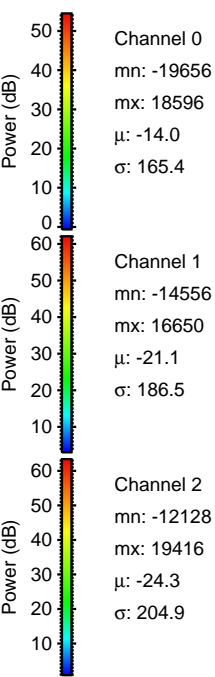
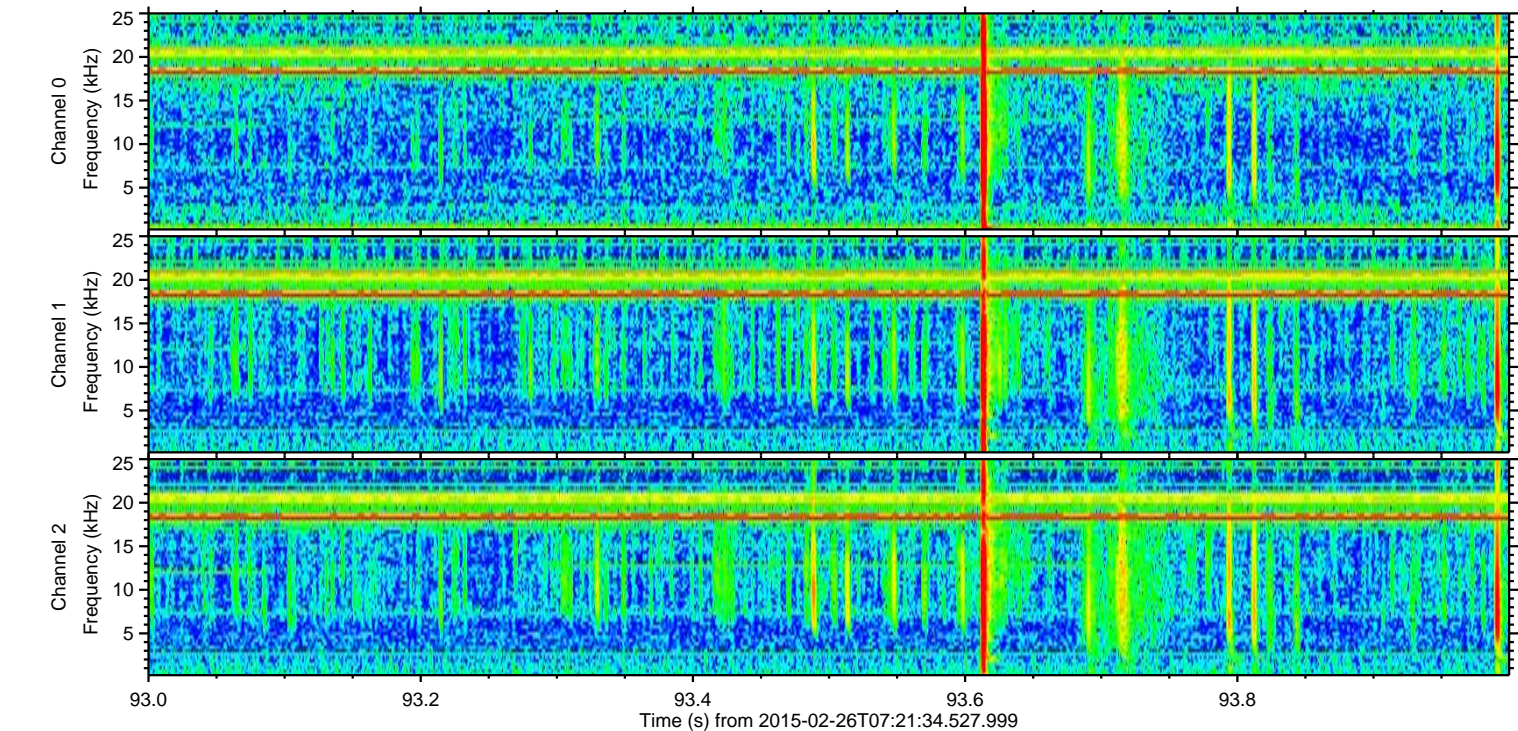
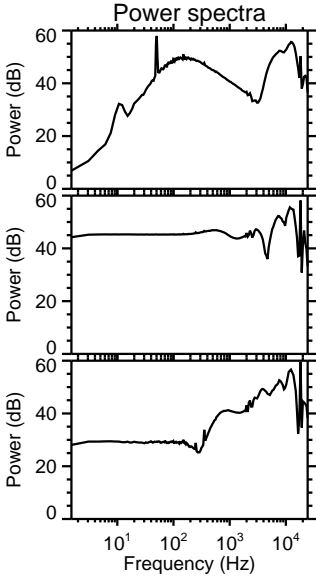
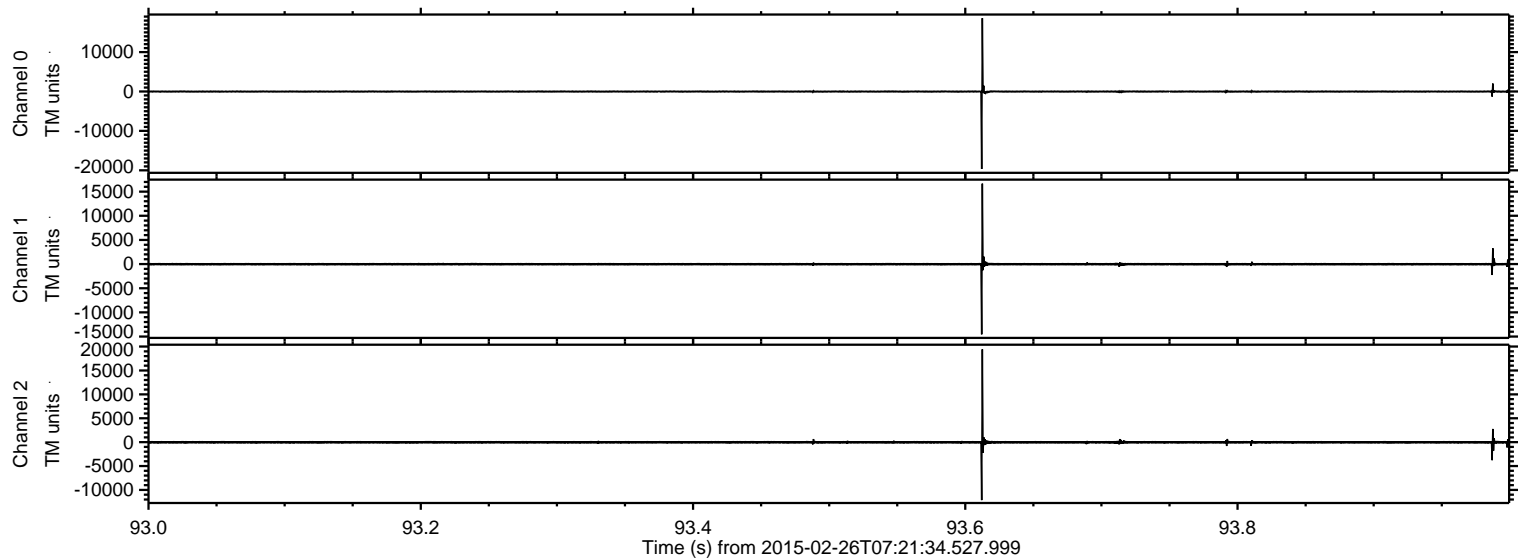

ELMAVAN 3D WAVEFORMS (Measured data sampled at 50 kHz) 49806 packets of 144 samples from 2015-02-26T07:21:34.527.999. Part 132/144

Processed Wed Mar 4 03:08:01 2015 by ELM ver.2012-10-06 from 001__elm20150226_072133__dat00.bin

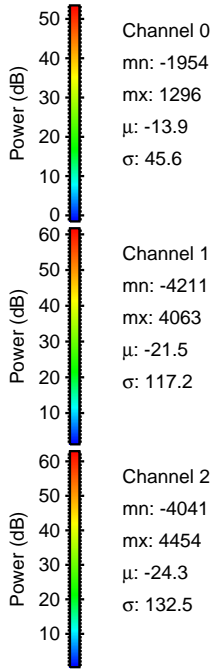
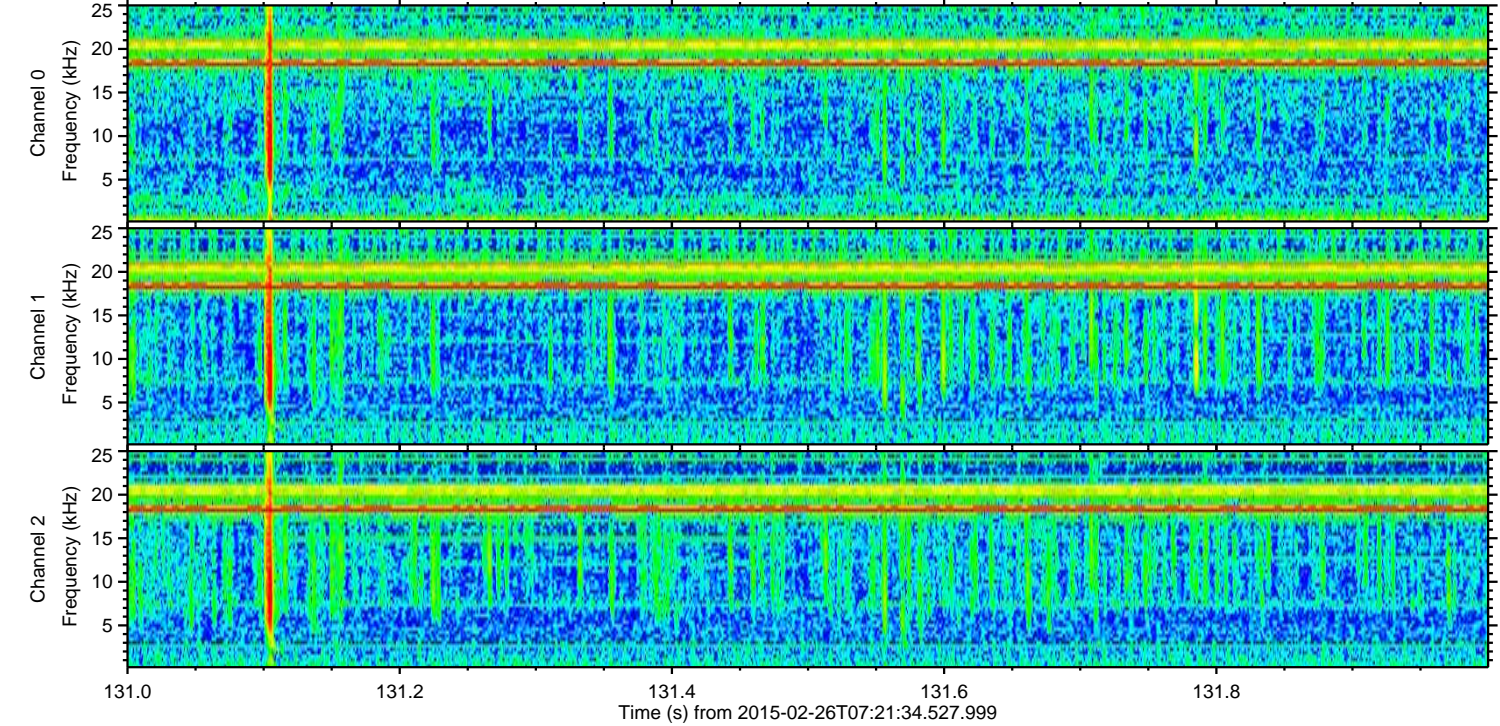
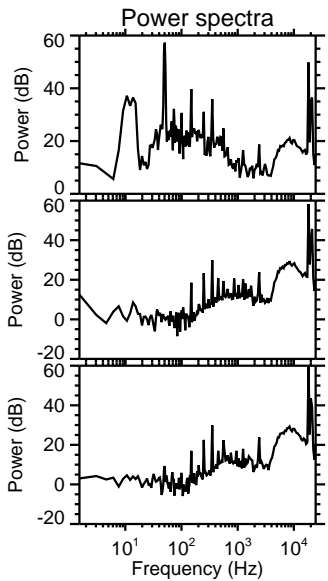
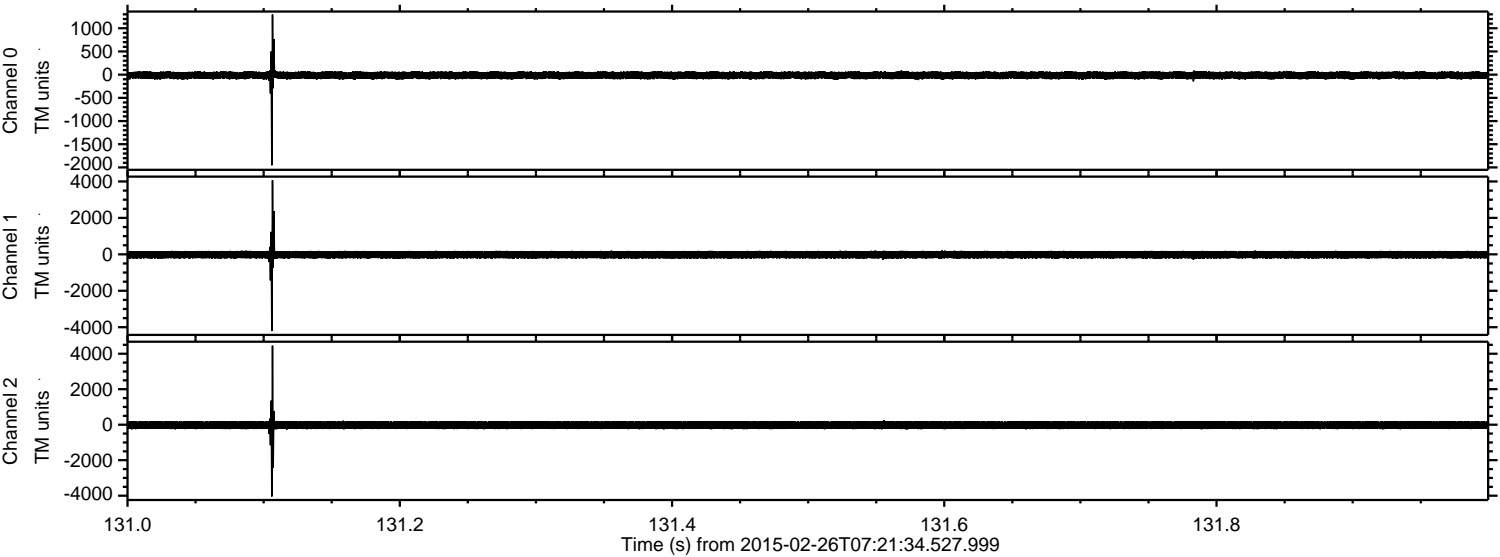

Processed Wed Mar 4 03:08:02 2015 by ELM ver.2012-10-06 from 001__elm20150226_072133__dat00.bin

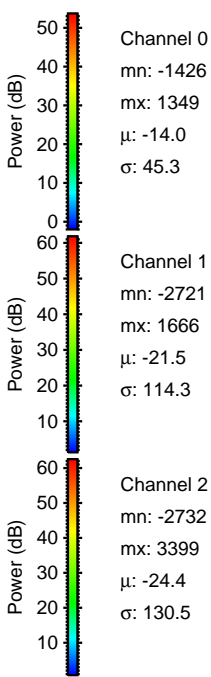
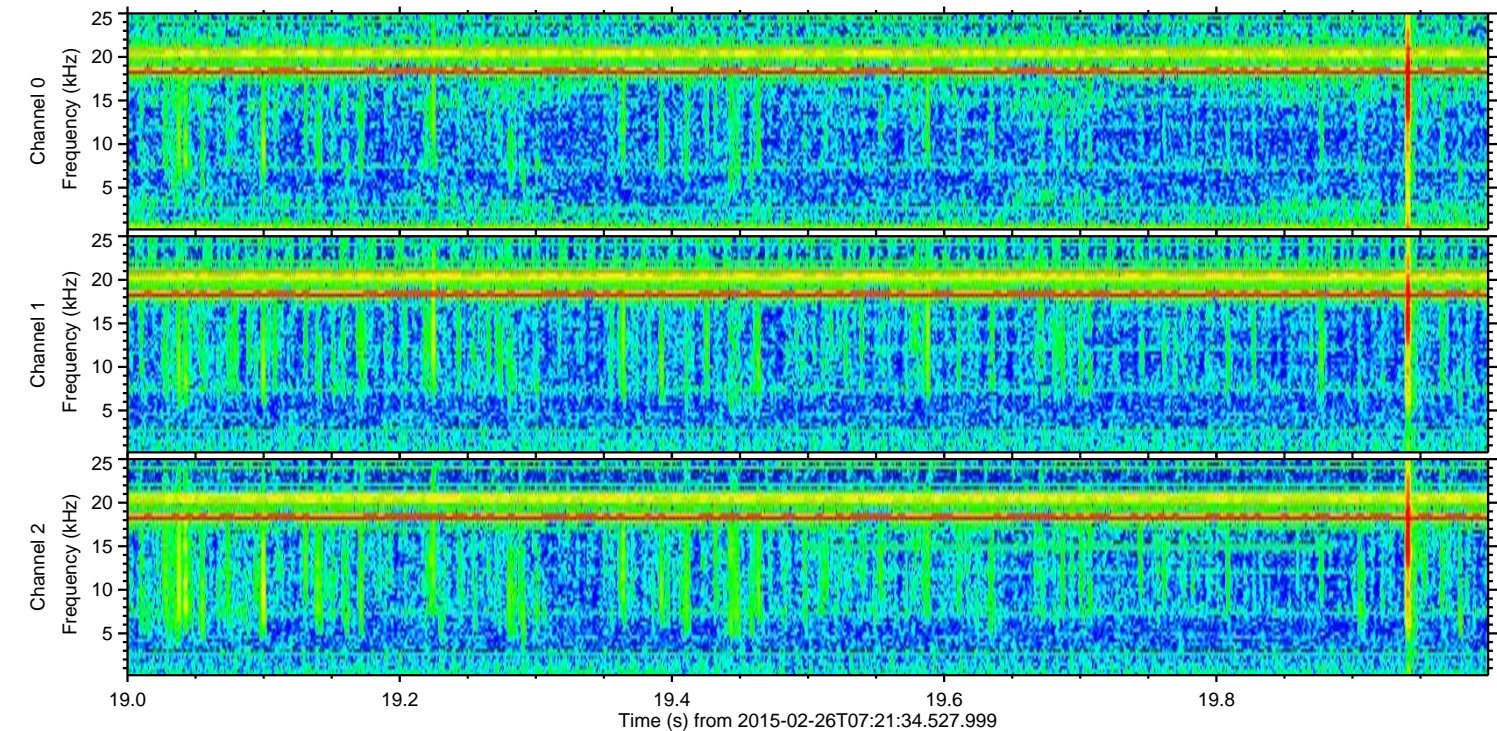
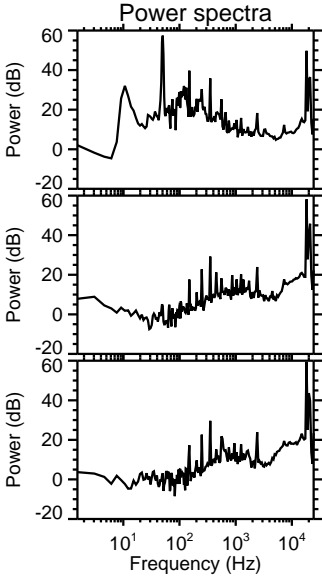
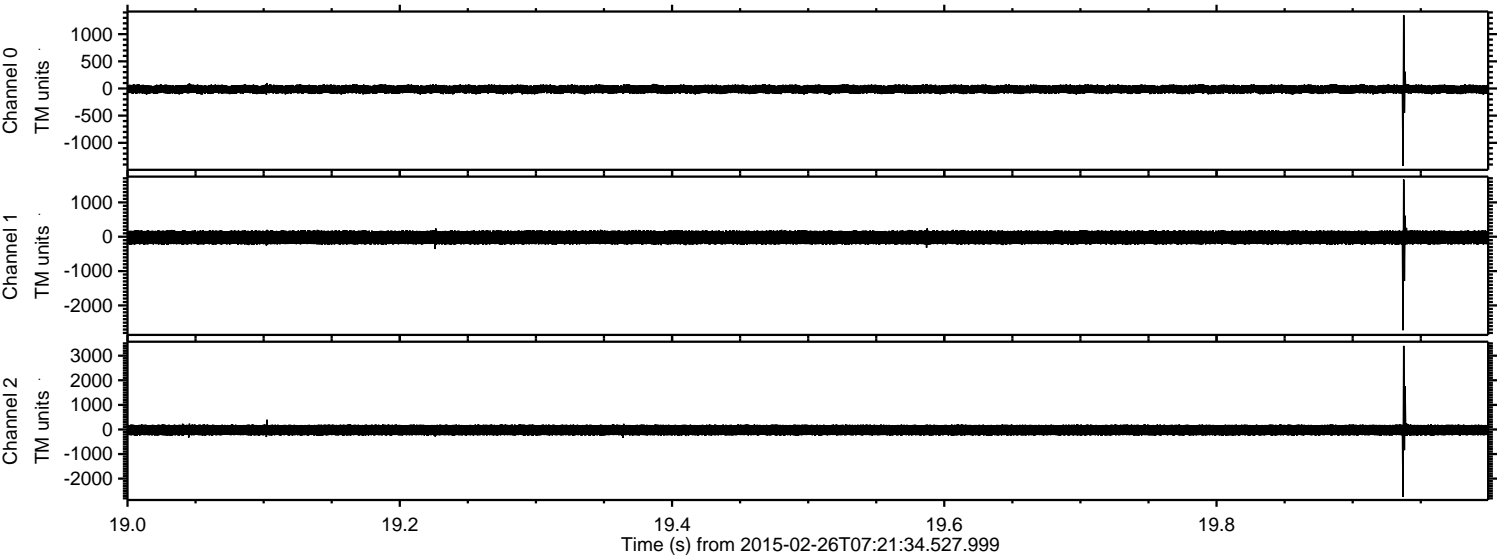

ELMAVAN 3D WAVEFORMS (Measured data sampled at 50 kHz) 49806 packets of 144 samples from 2015-02-26T07:21:34.527.999. Part 121/144

Processed Wed Mar 4 03:08:03 2015 by ELM ver.2012-10-06 from 001__elm20150226_072133__dat00.bin

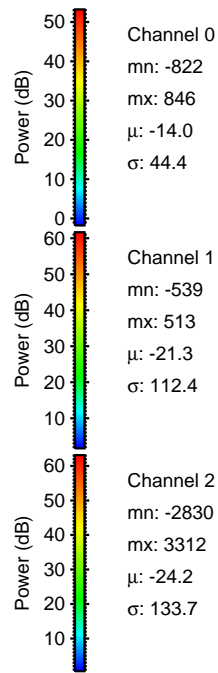
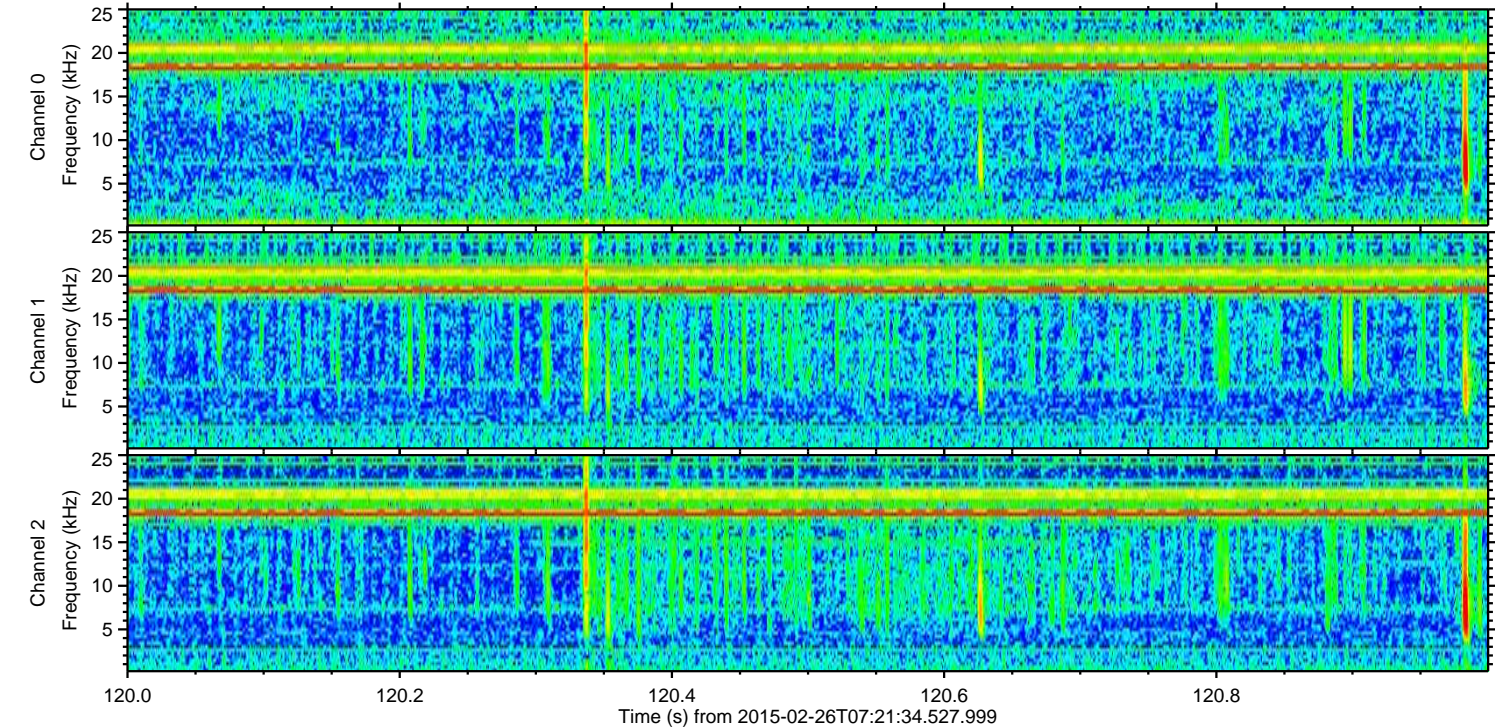
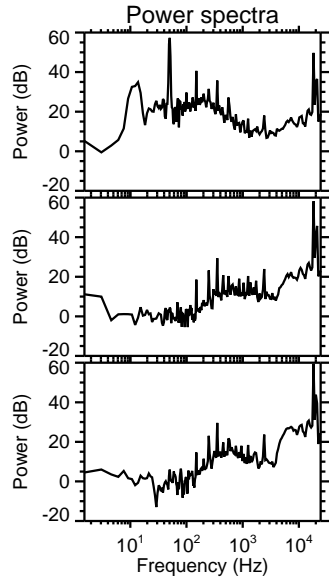
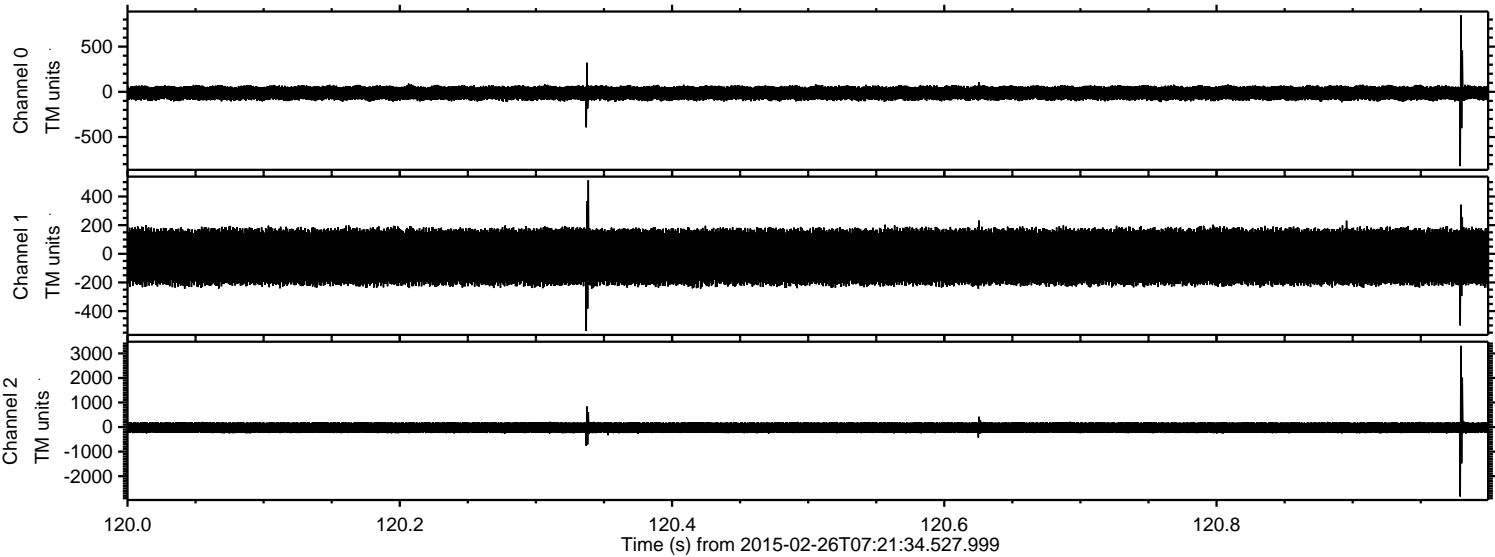

Processed Wed Mar 4 03:08:04 2015 by ELM ver.2012-10-06 from 001__elm20150226_072133__dat00.bin

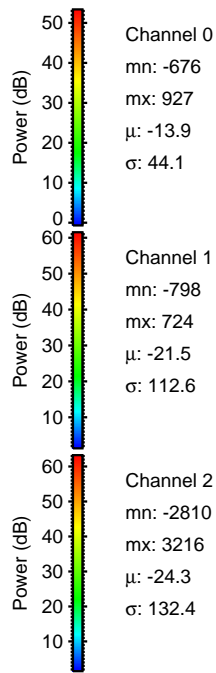
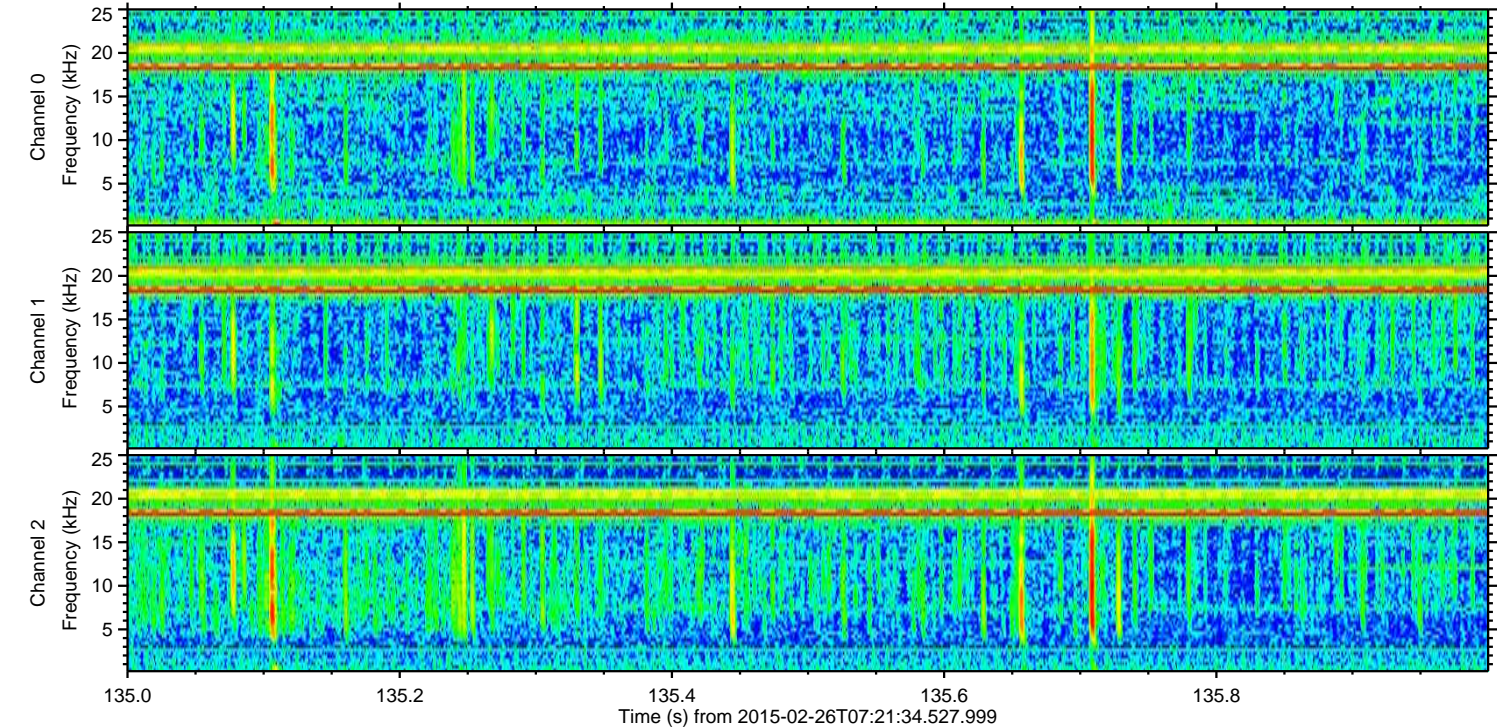
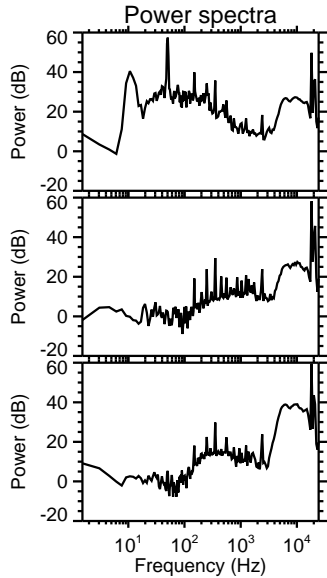
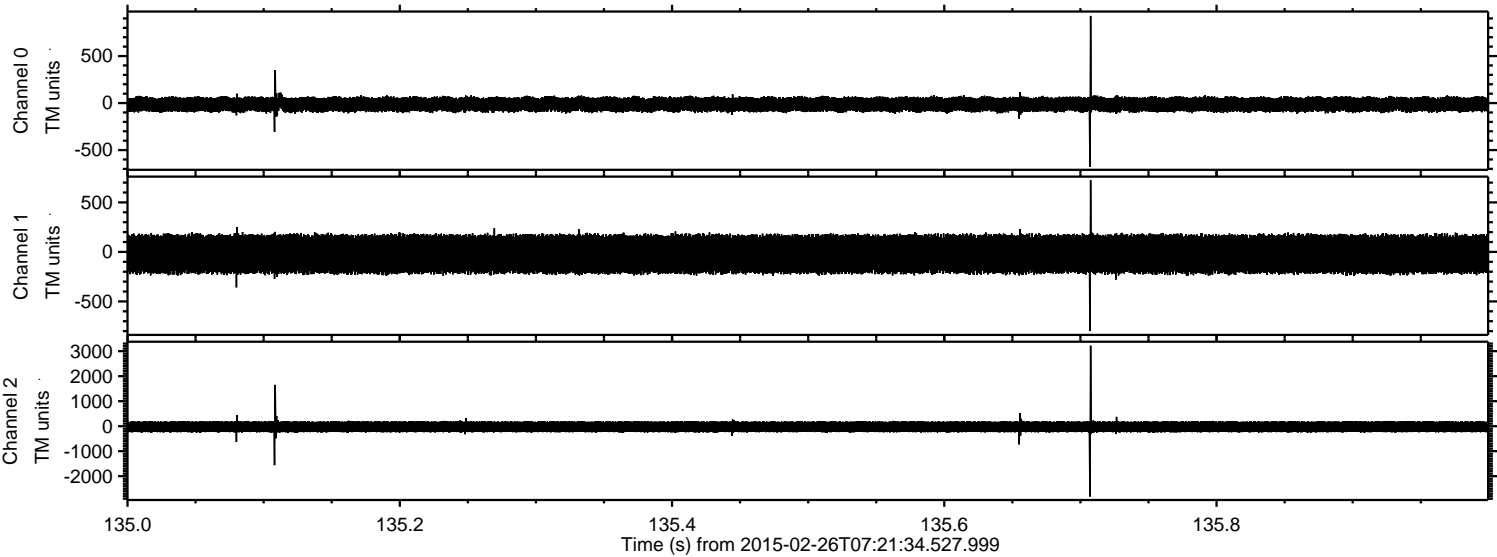

Processed Wed Mar 4 03:08:05 2015 by ELM ver.2012-10-06 from 001__elm20150226_072133__dat00.bin

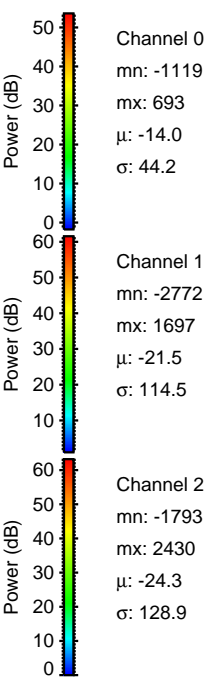
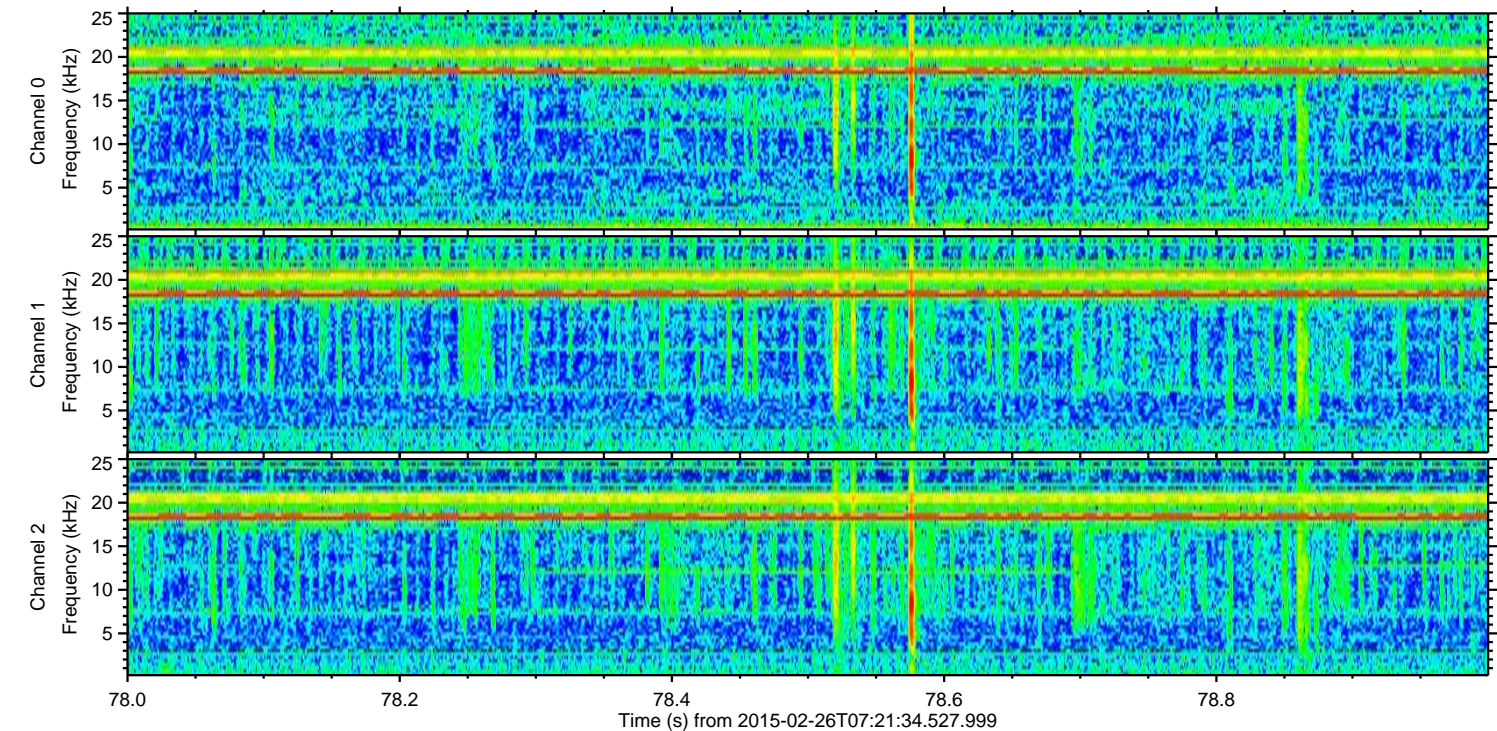
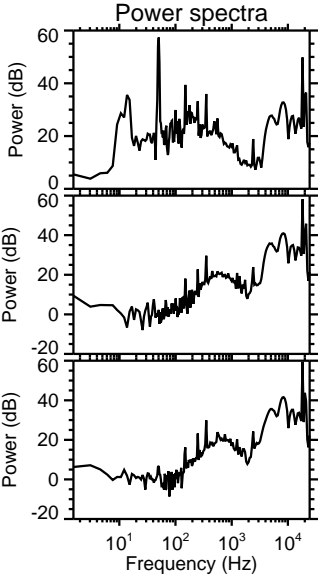
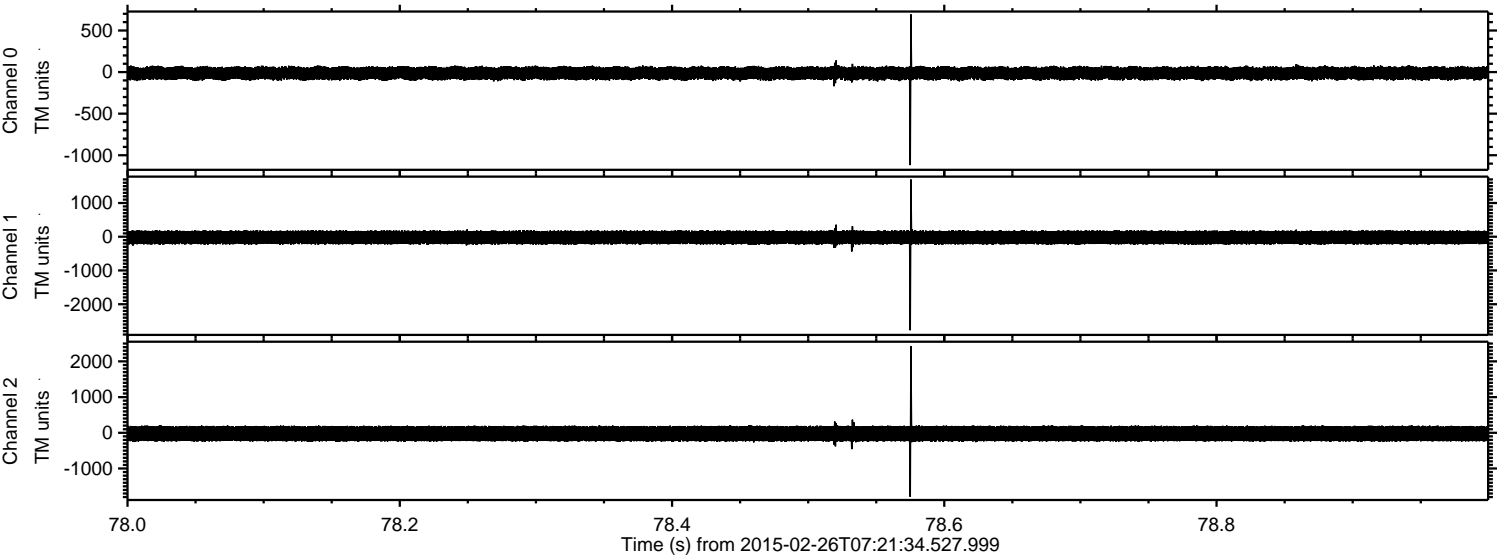

Channel 0
mn: -1119
mx: 693
 μ : -14.0
 σ : 44.2

Channel 1
mn: -2772
mx: 1697
 μ : -21.5
 σ : 114.5

Channel 2
mn: -1793
mx: 2430
 μ : -24.3
 σ : 128.9

Processed Wed Mar 4 03:08:06 2015 by ELM ver.2012-10-06 from 001__elm20150226_072133__dat00.bin

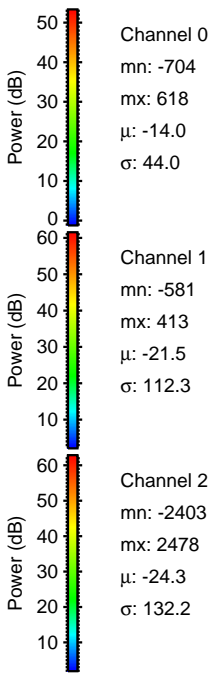
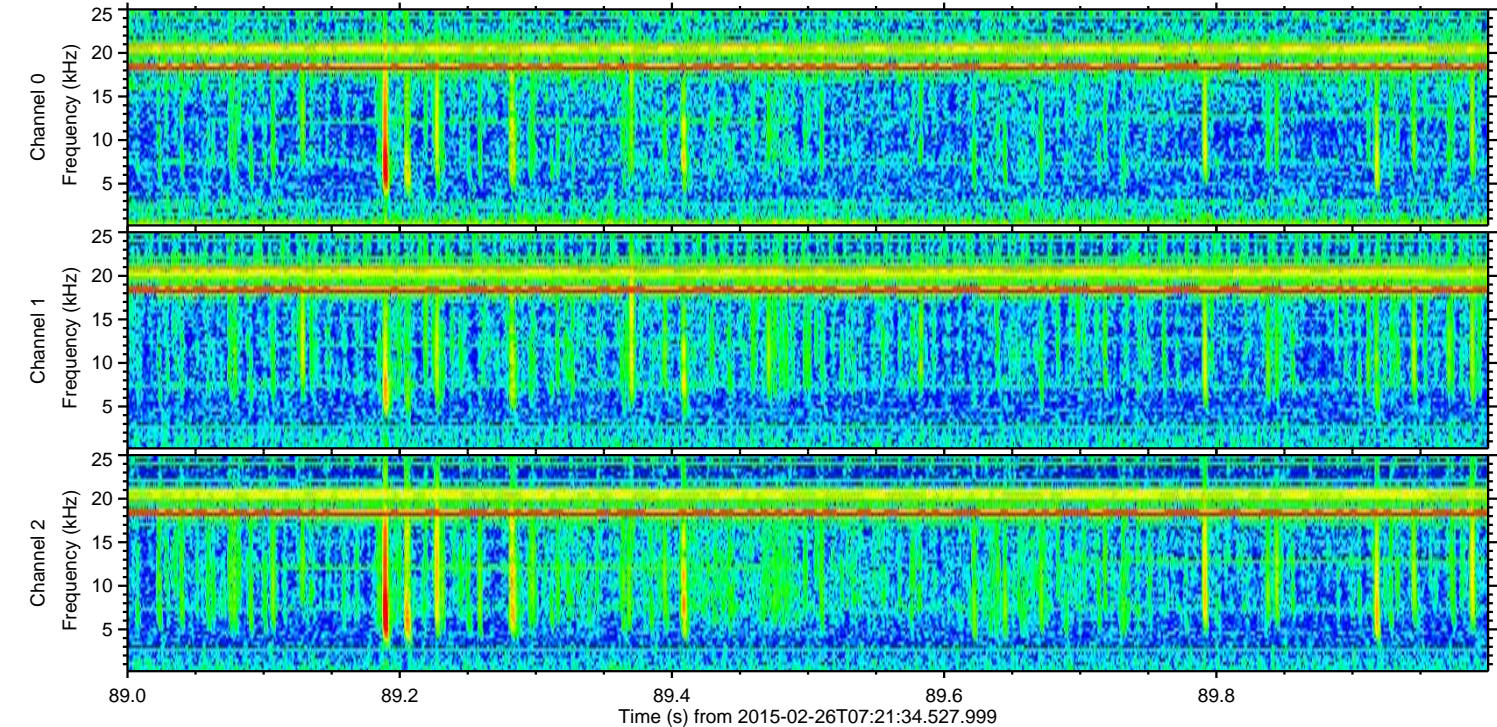
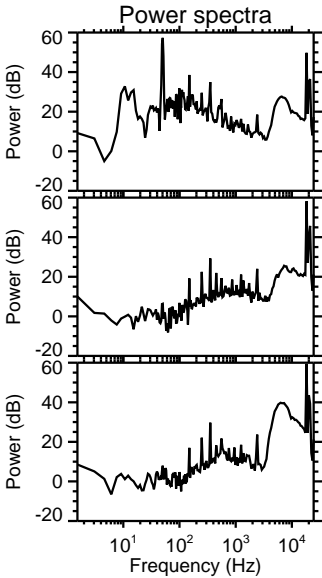
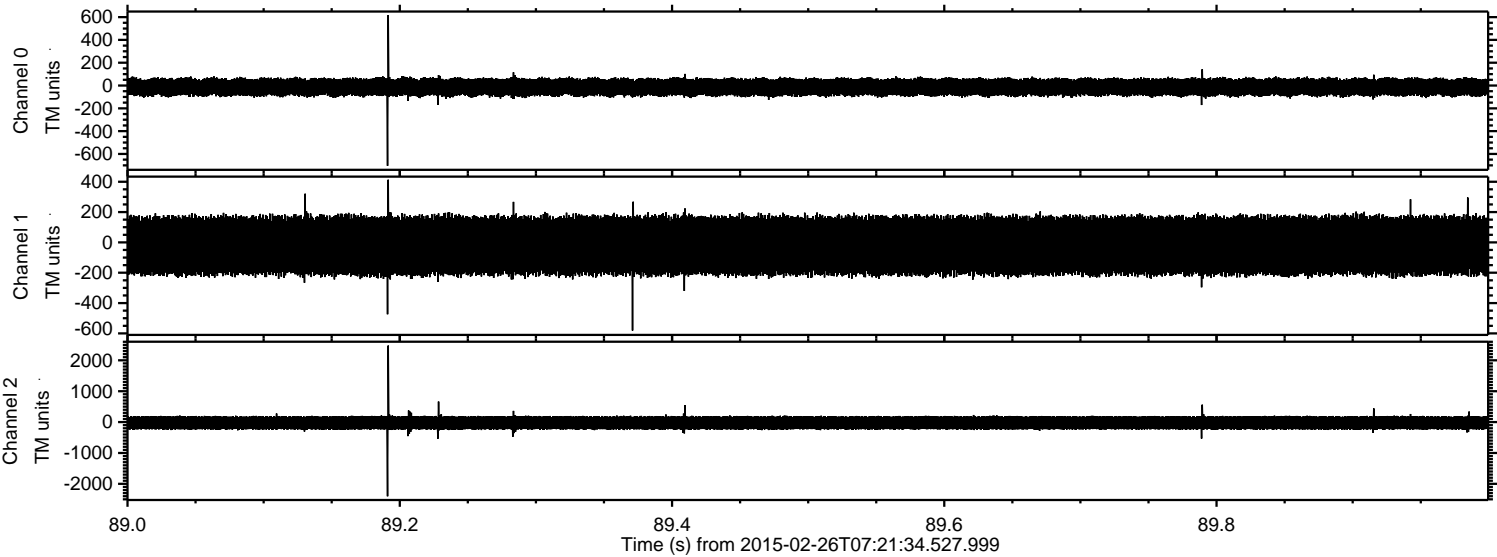

Processed Wed Mar 4 03:08:07 2015 by ELM ver.2012-10-06 from 001__elm20150226_072133__dat00.bin

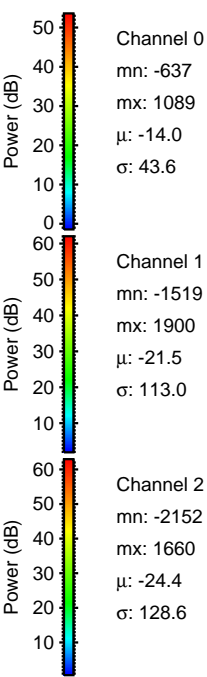
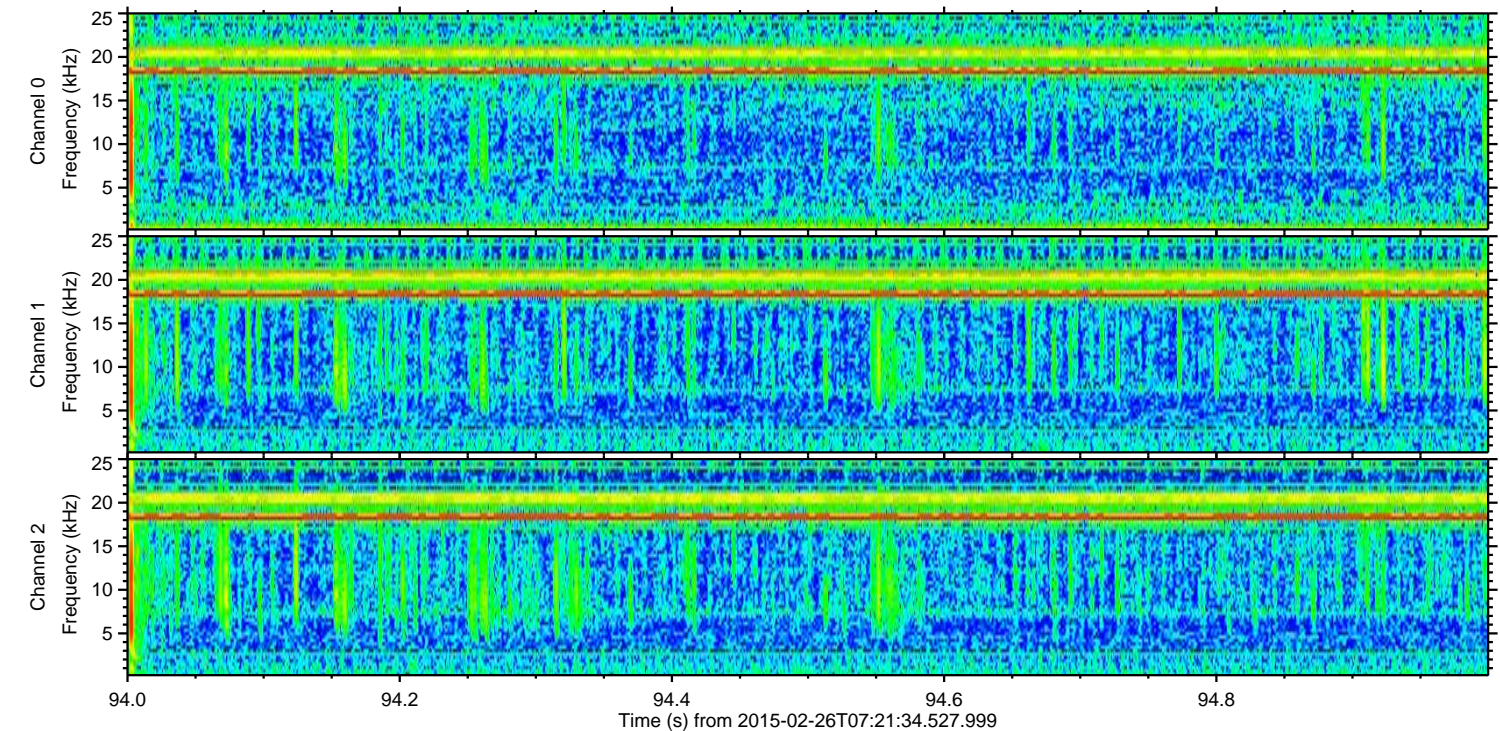
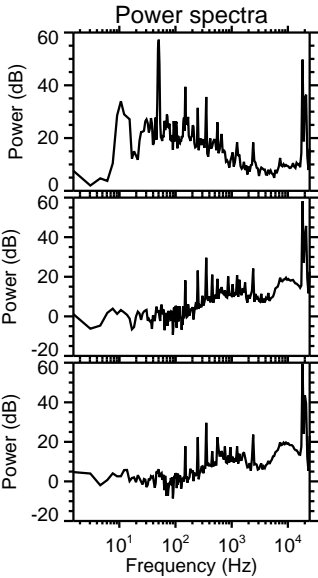
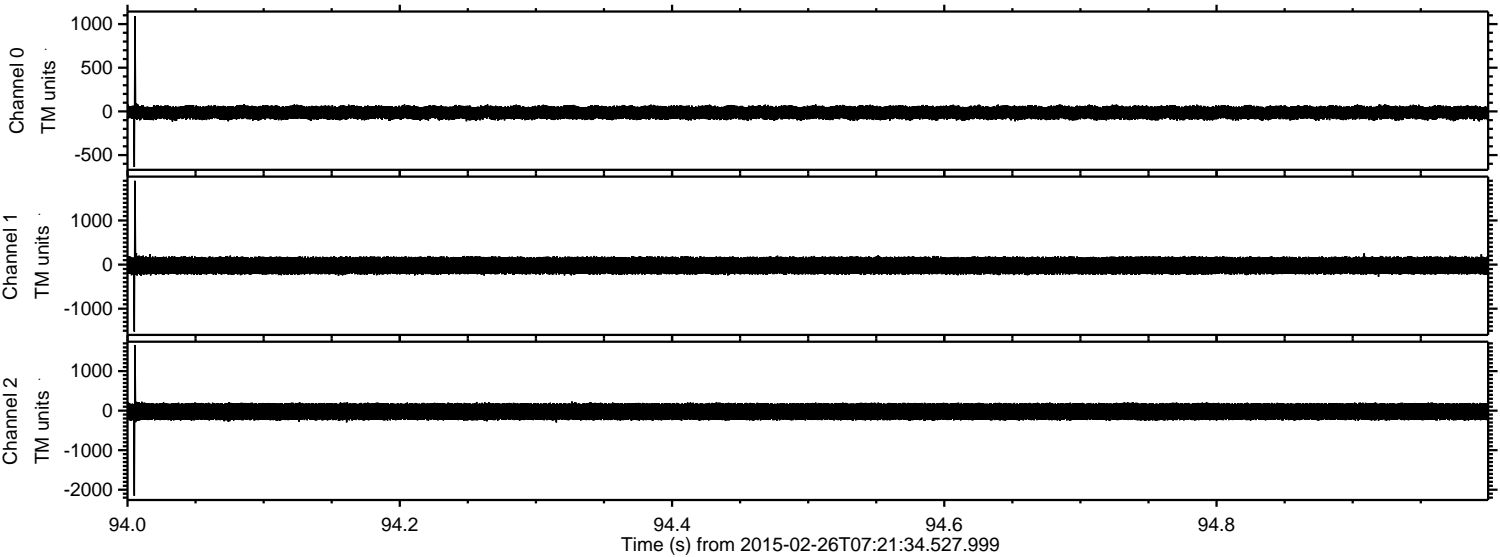

Processed Wed Mar 4 03:08:08 2015 by ELM ver.2012-10-06 from 001__elm20150226_072133__dat00.bin

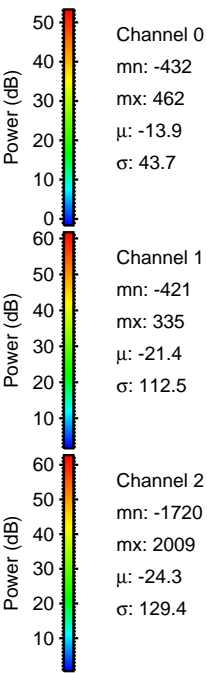
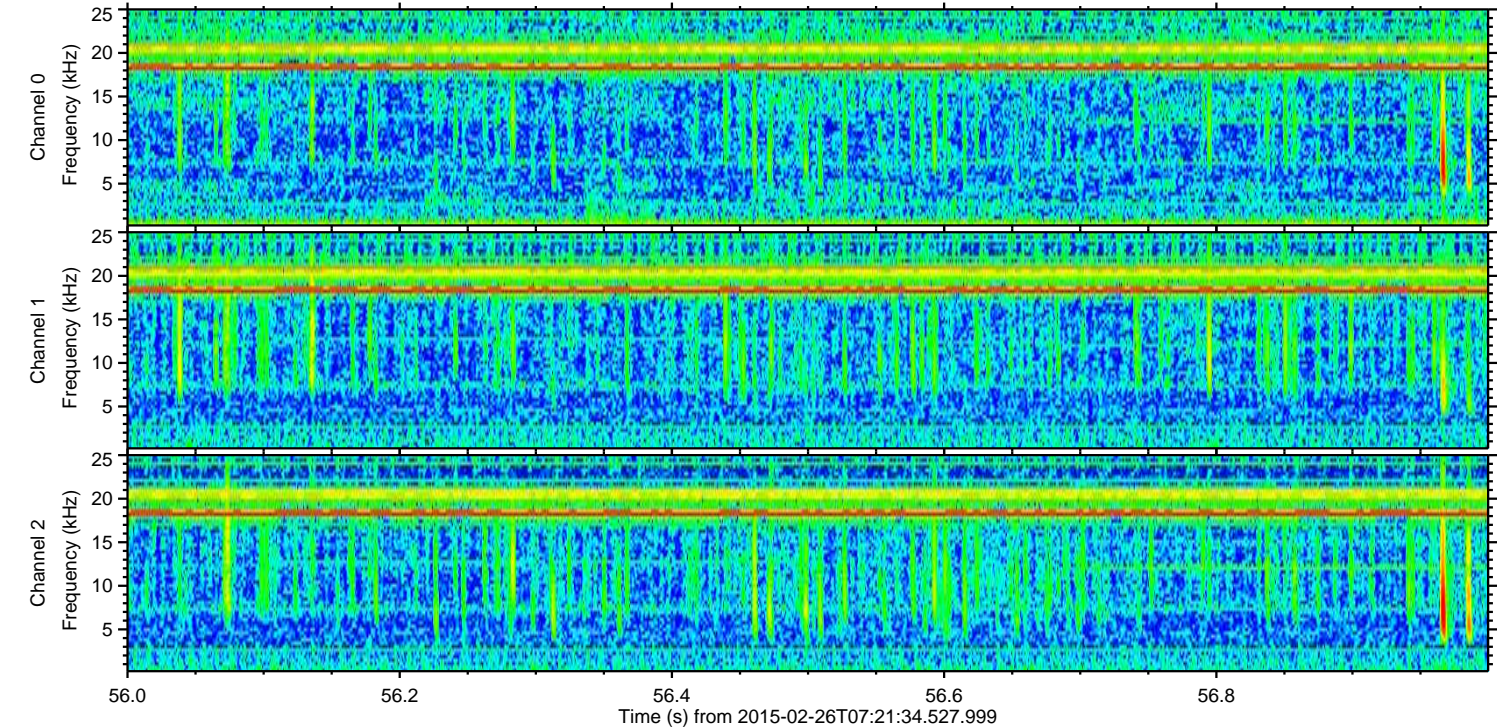
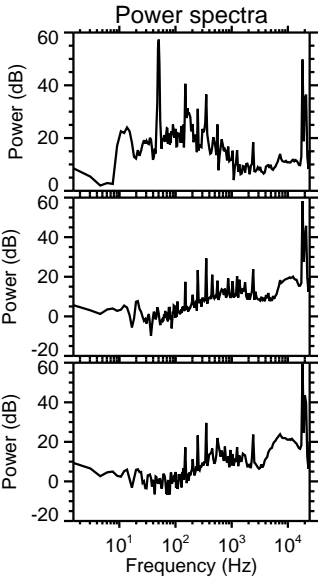
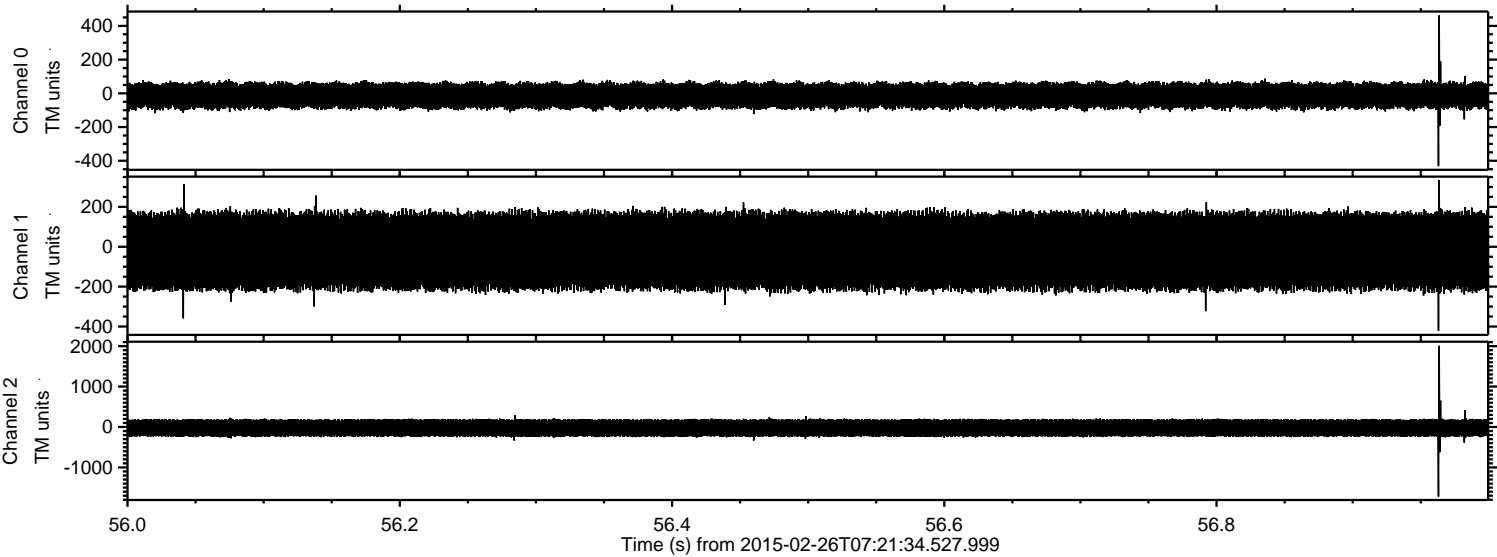

Processed Wed Mar 4 03:08:08 2015 by ELM ver.2012-10-06 from 001__elm20150226_072133__dat00.bin

