

ELMAVAN 3D WAVEFORMS (Measured data sampled at 50 kHz) 49809 packets of 144 samples from 2015-02-26T07:01:33.906.000.

Processed Wed Mar 4 02:59:40 2015 by ELM ver.2012-10-06 from 001__elm20150226_070132__dat00.bin

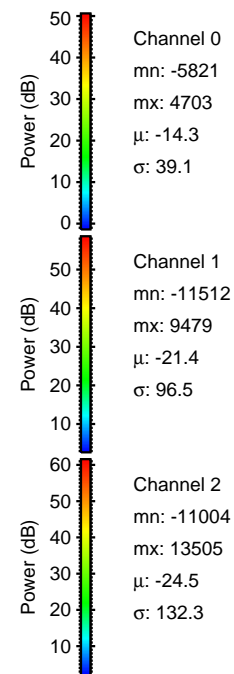

Processed Wed Mar 4 02:59:51 2015 by ELM ver.2012-10-06 from 001__elm20150226_070132__dat00.bin

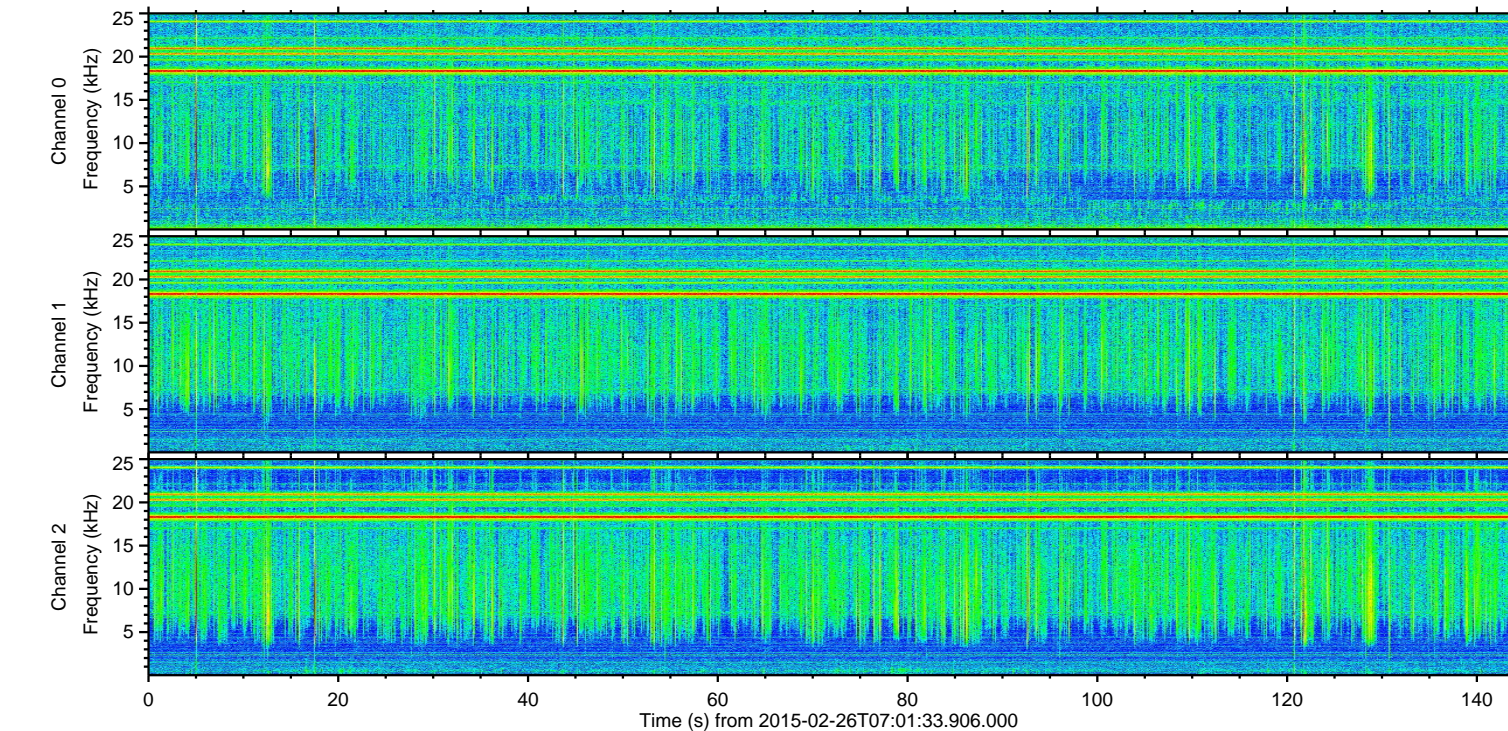
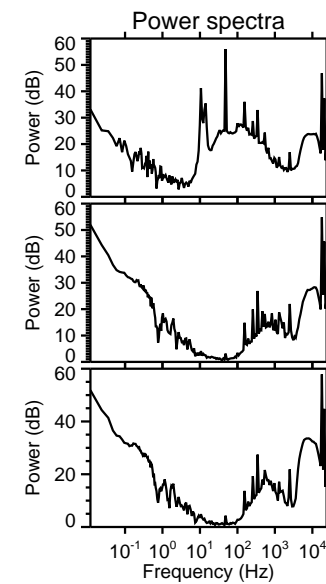
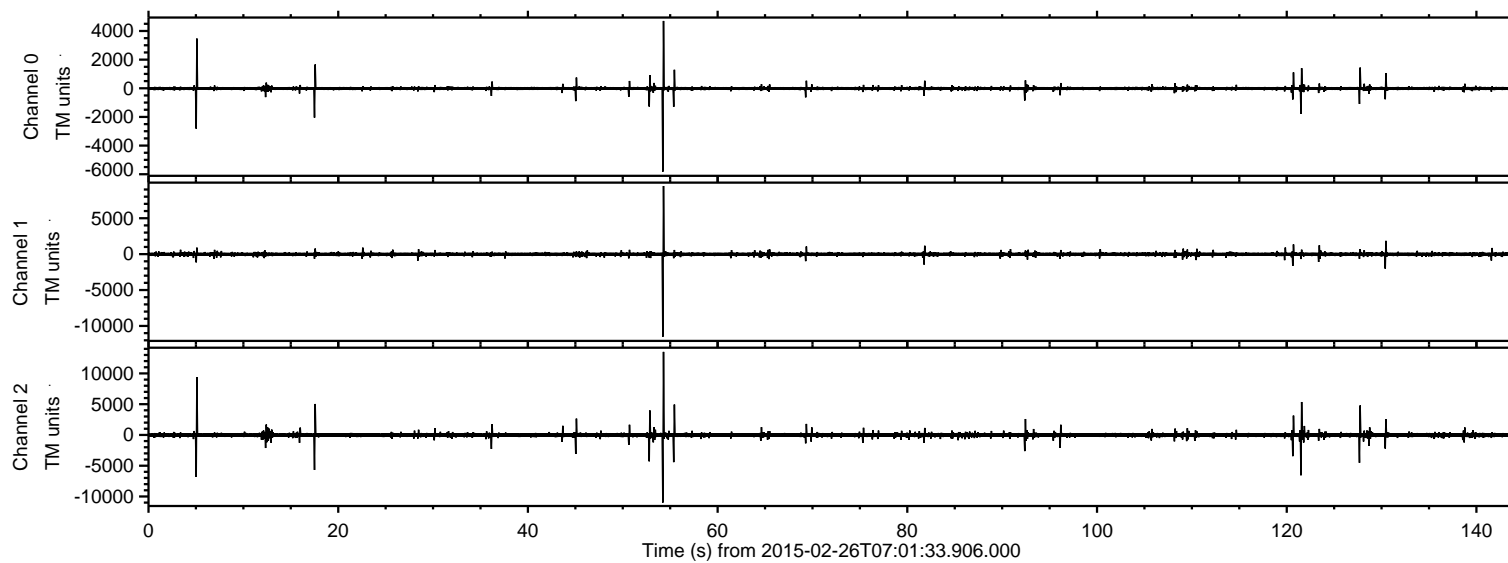
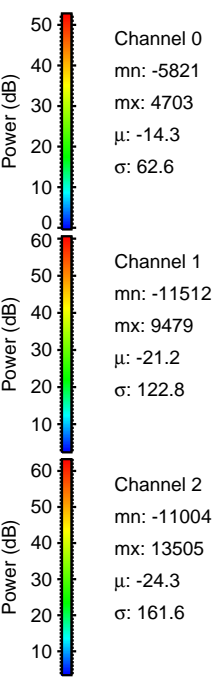
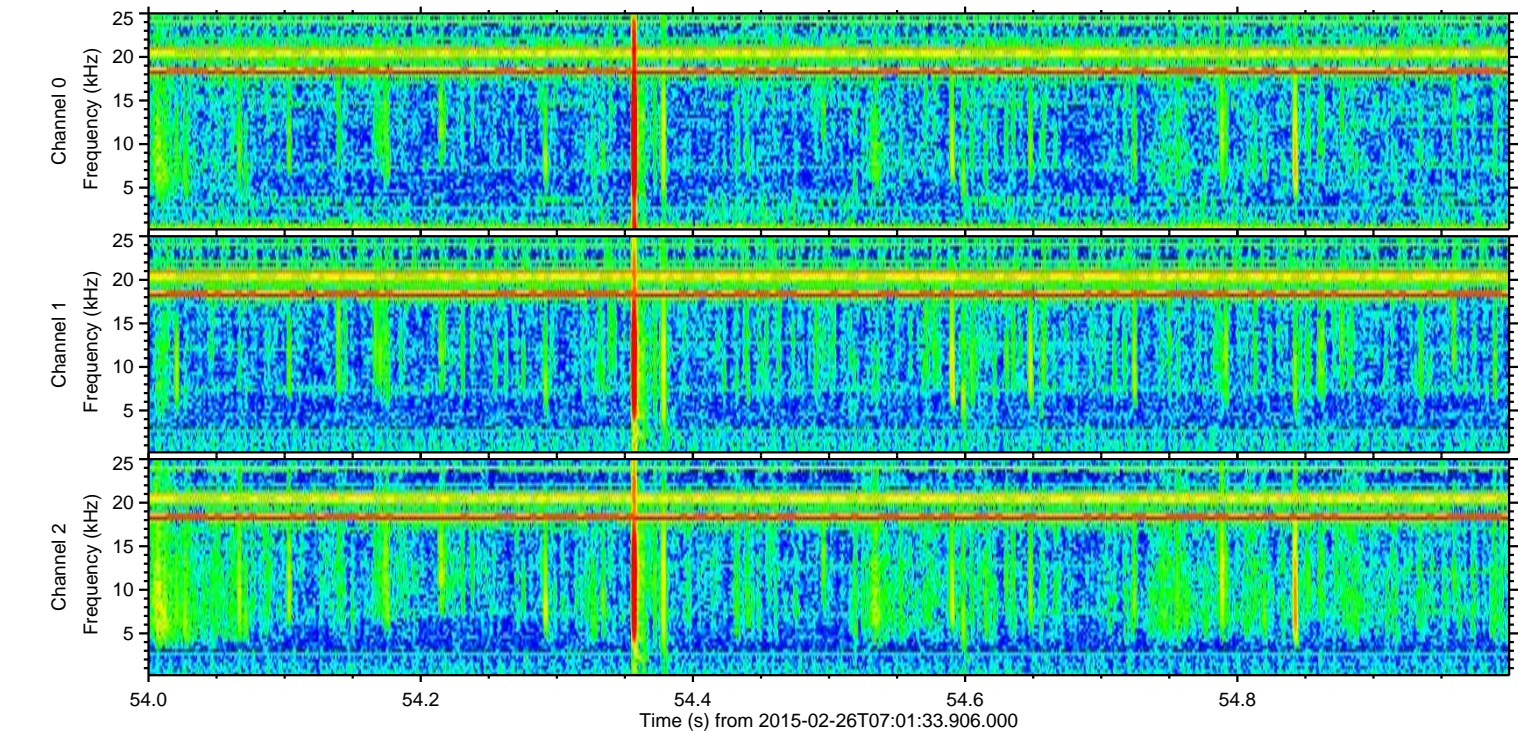
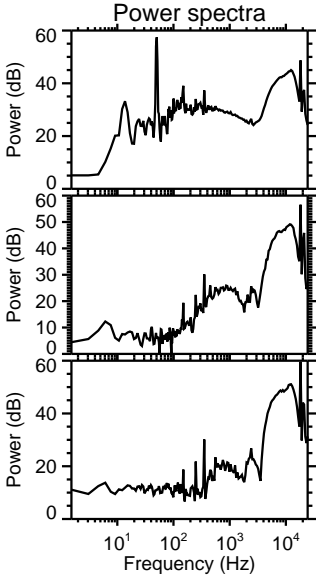
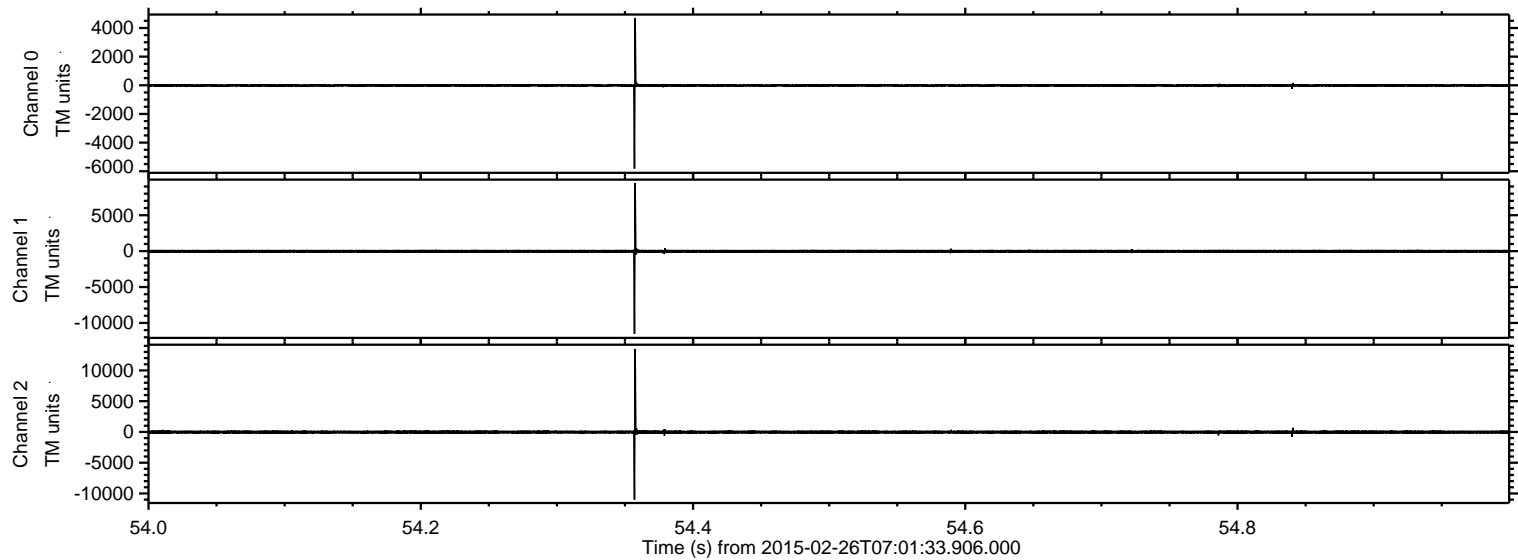

Processed Wed Mar 4 02:59:52 2015 by ELM ver.2012-10-06 from 001__elm20150226_070132__dat00.bin

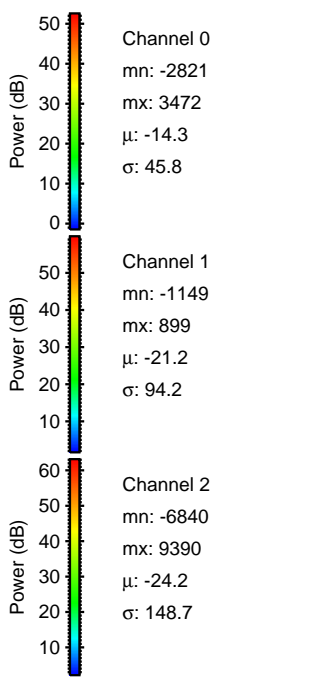
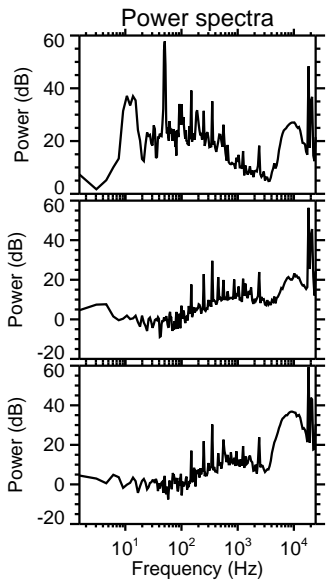
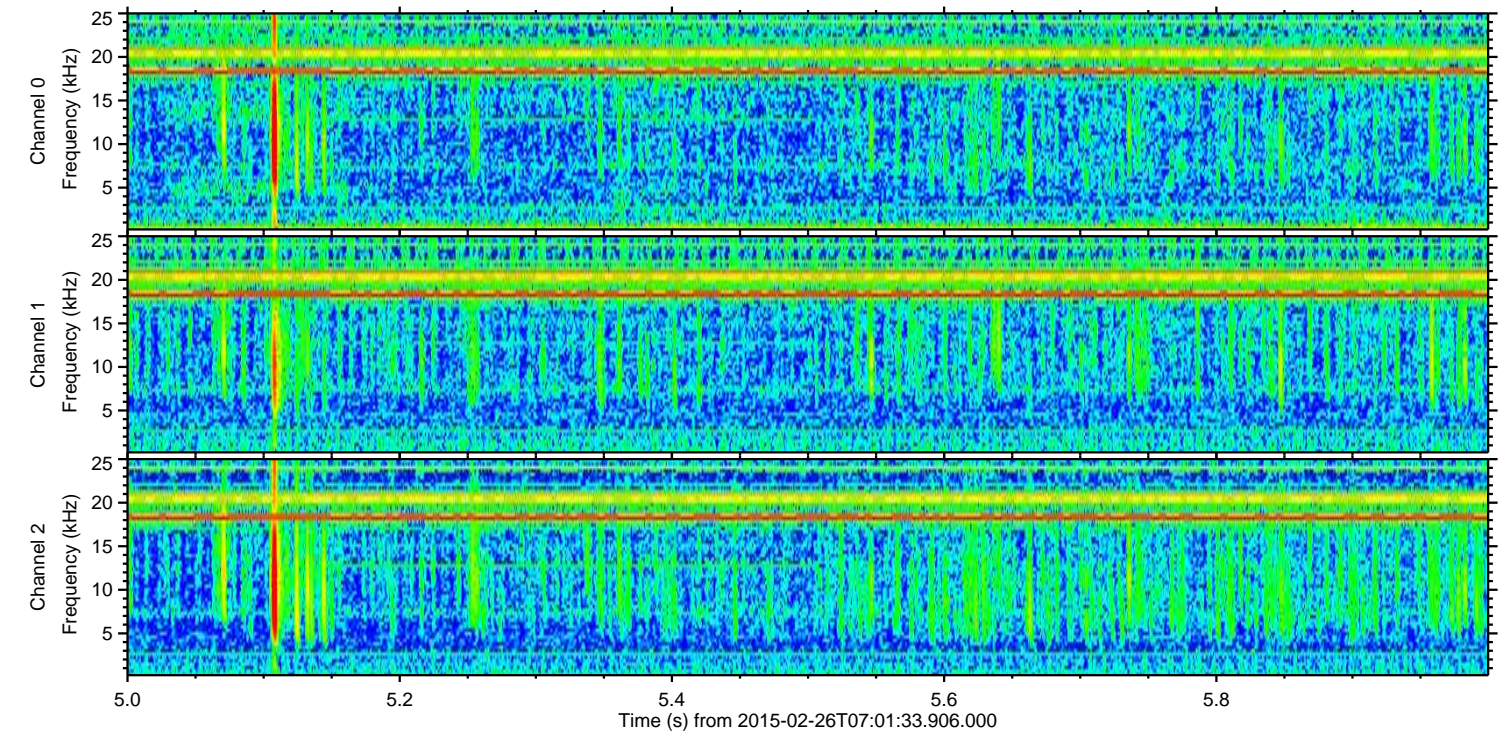
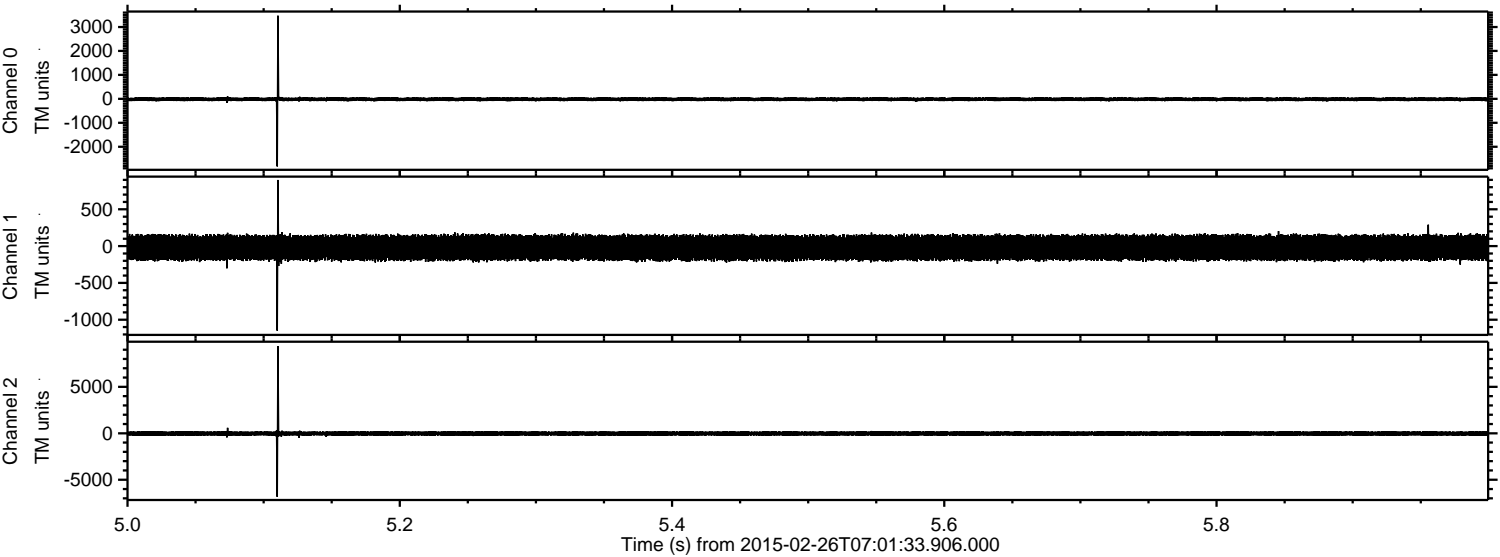

ELMAVAN 3D WAVEFORMS (Measured data sampled at 50 kHz) 49809 packets of 144 samples from 2015-02-26T07:01:33.906.000. Part 122/144

Processed Wed Mar 4 02:59:53 2015 by ELM ver.2012-10-06 from 001__elm20150226_070132__dat00.bin

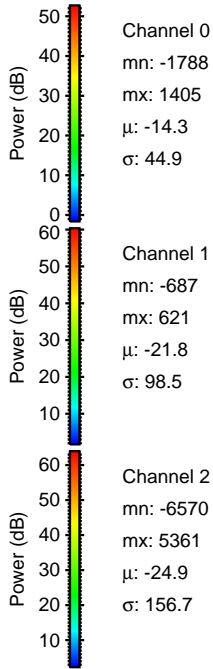
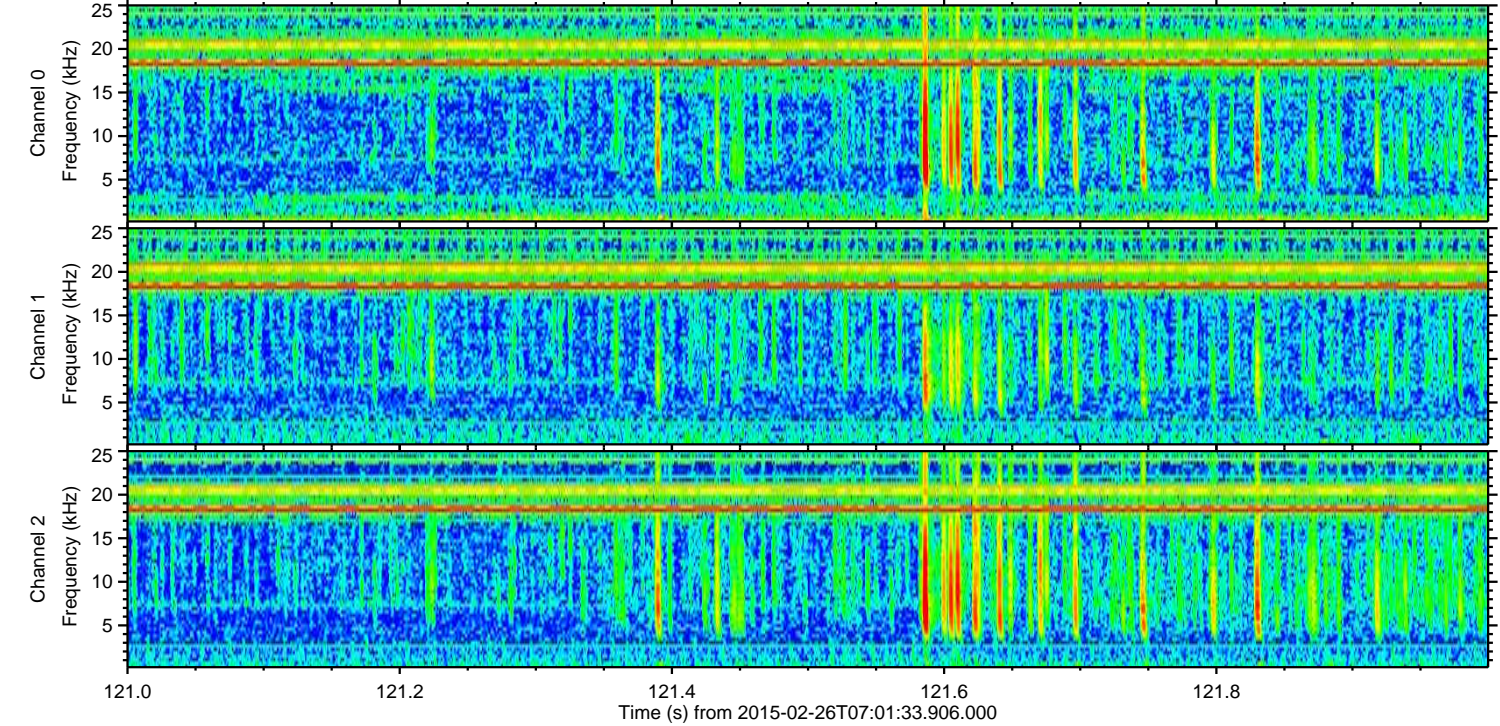
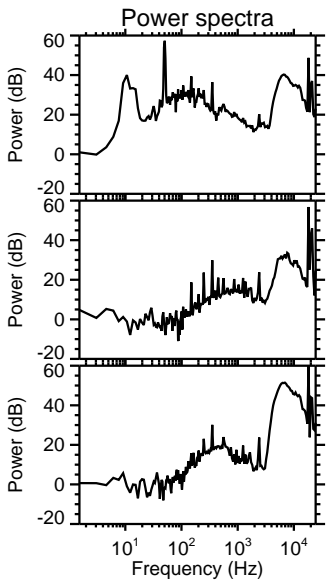
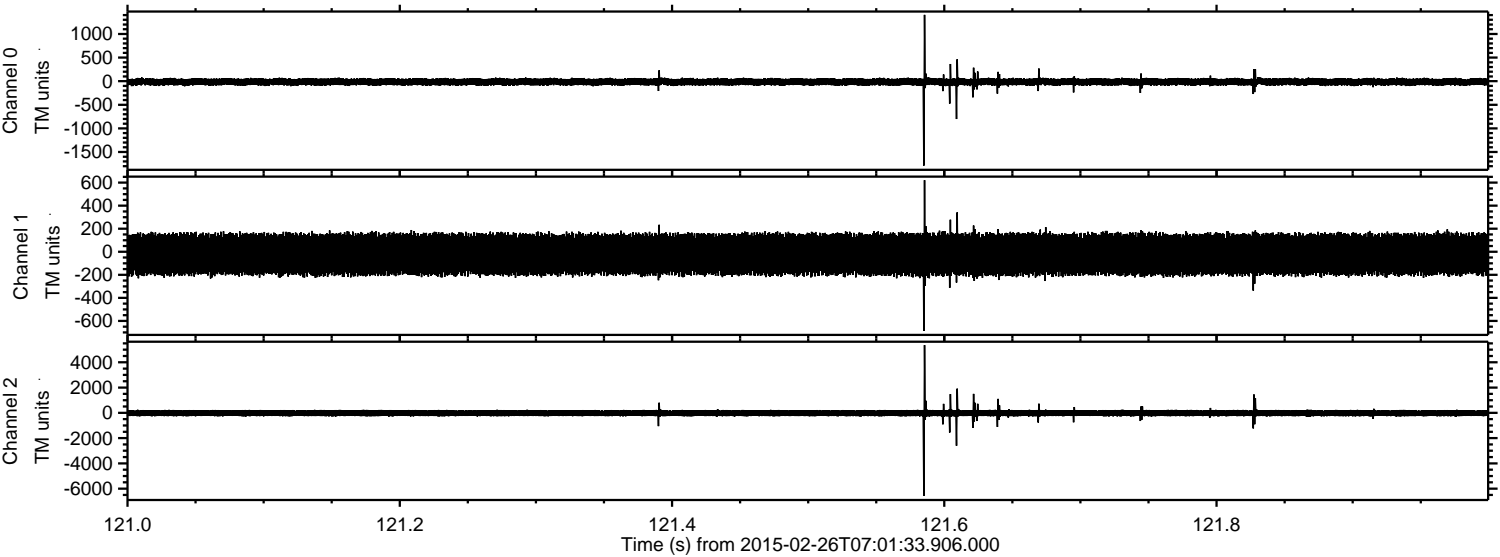

Processed Wed Mar 4 02:59:54 2015 by ELM ver.2012-10-06 from 001__elm20150226_070132__dat00.bin

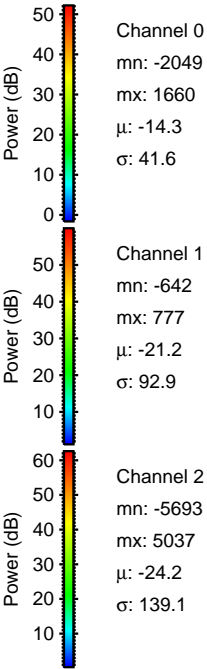
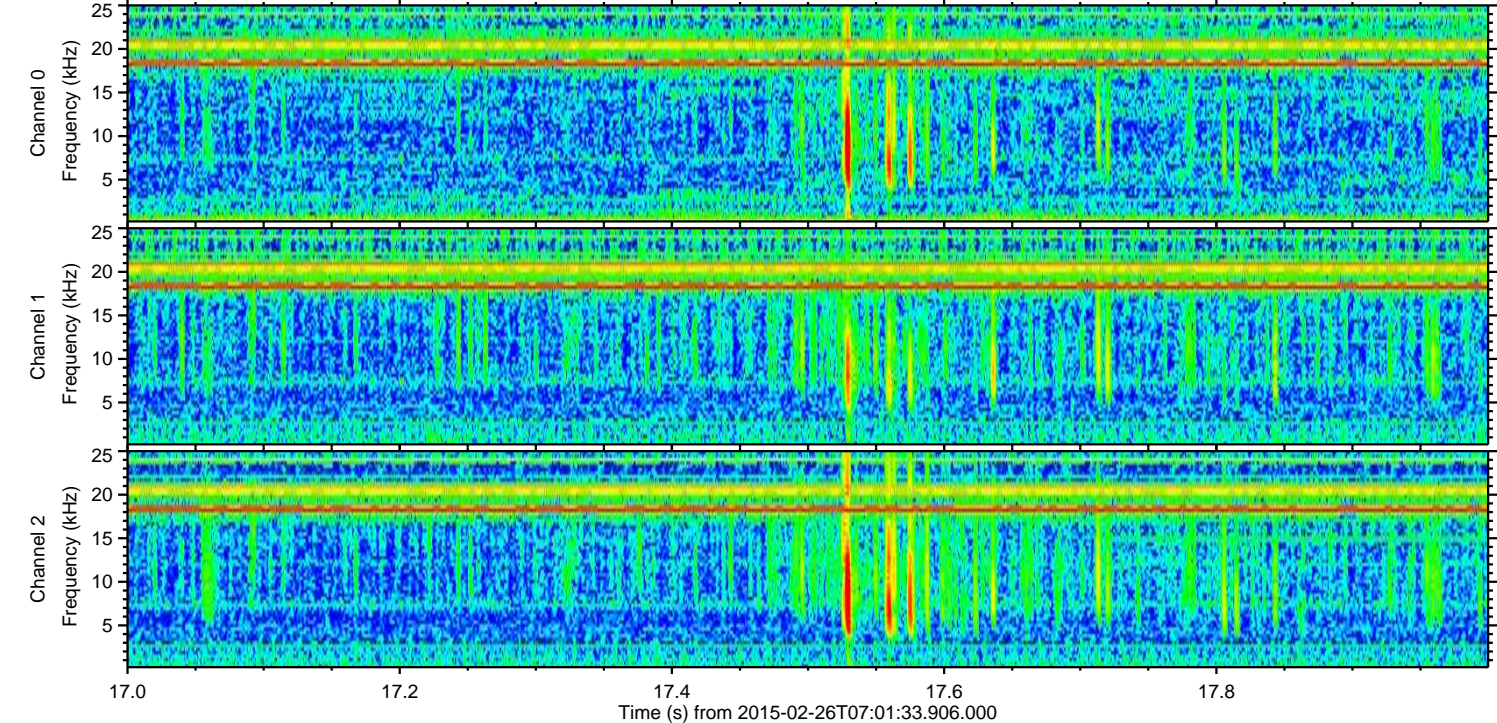
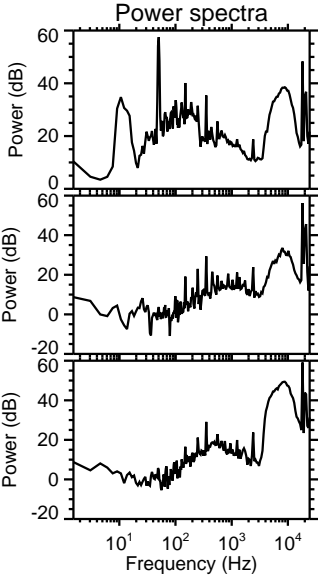
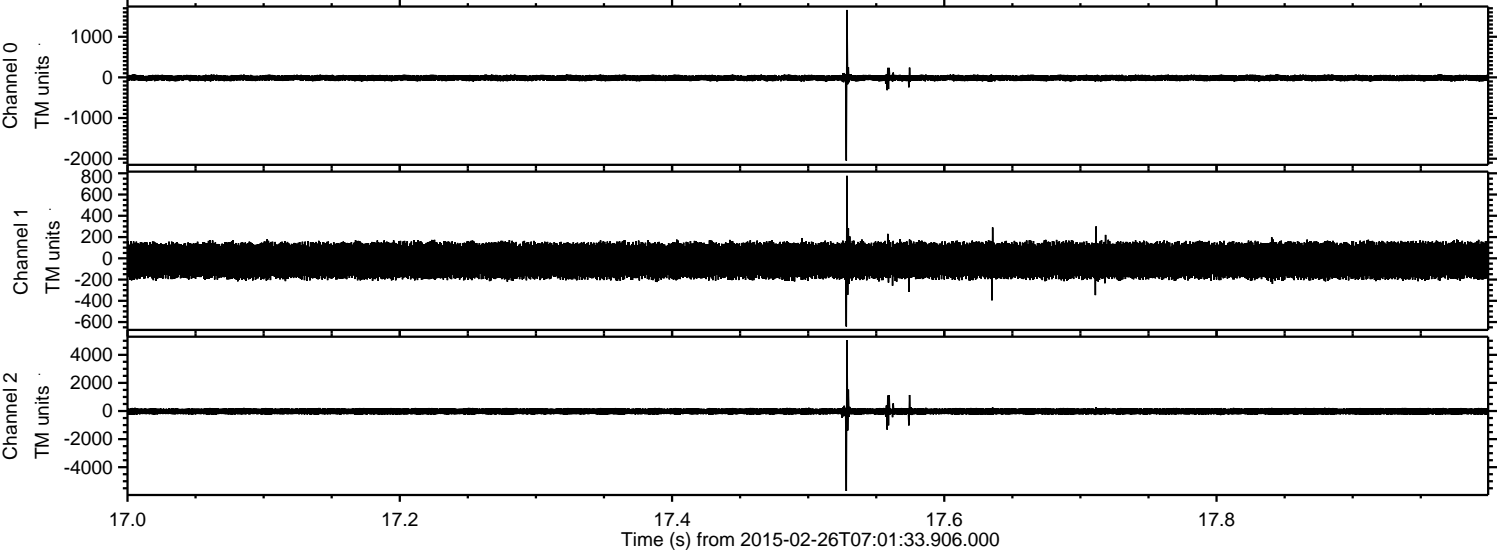

ELMAVAN 3D WAVEFORMS (Measured data sampled at 50 kHz) 49809 packets of 144 samples from 2015-02-26T07:01:33.906.000. Part 56/144

Processed Wed Mar 4 02:59:55 2015 by ELM ver.2012-10-06 from 001__elm20150226_070132__dat00.bin

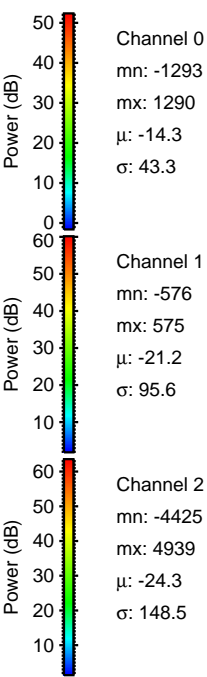
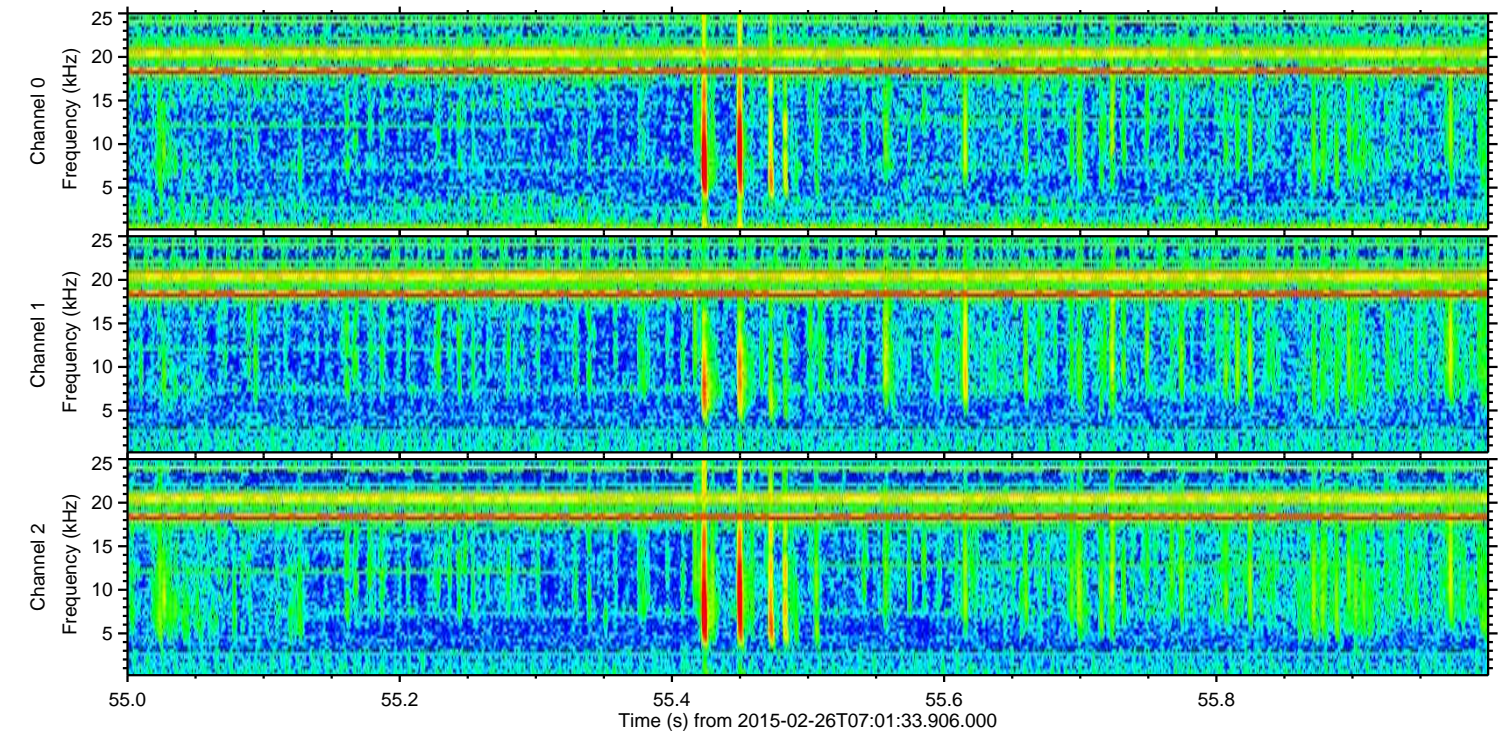
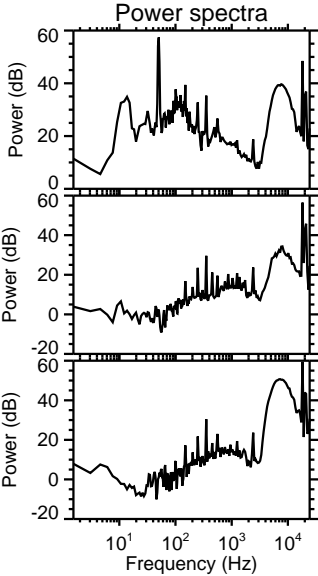
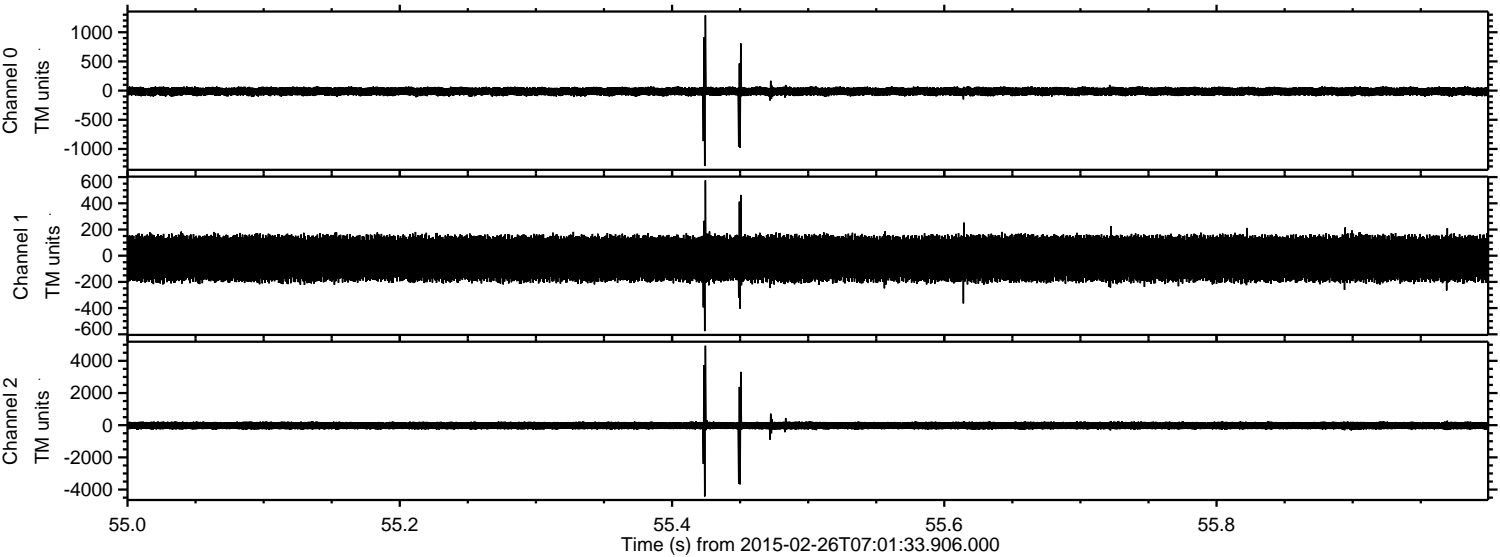

Processed Wed Mar 4 02:59:56 2015 by ELM ver.2012-10-06 from 001__elm20150226_070132__dat00.bin

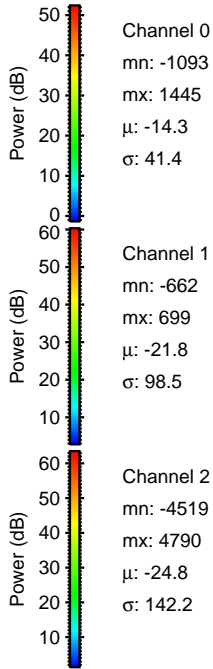
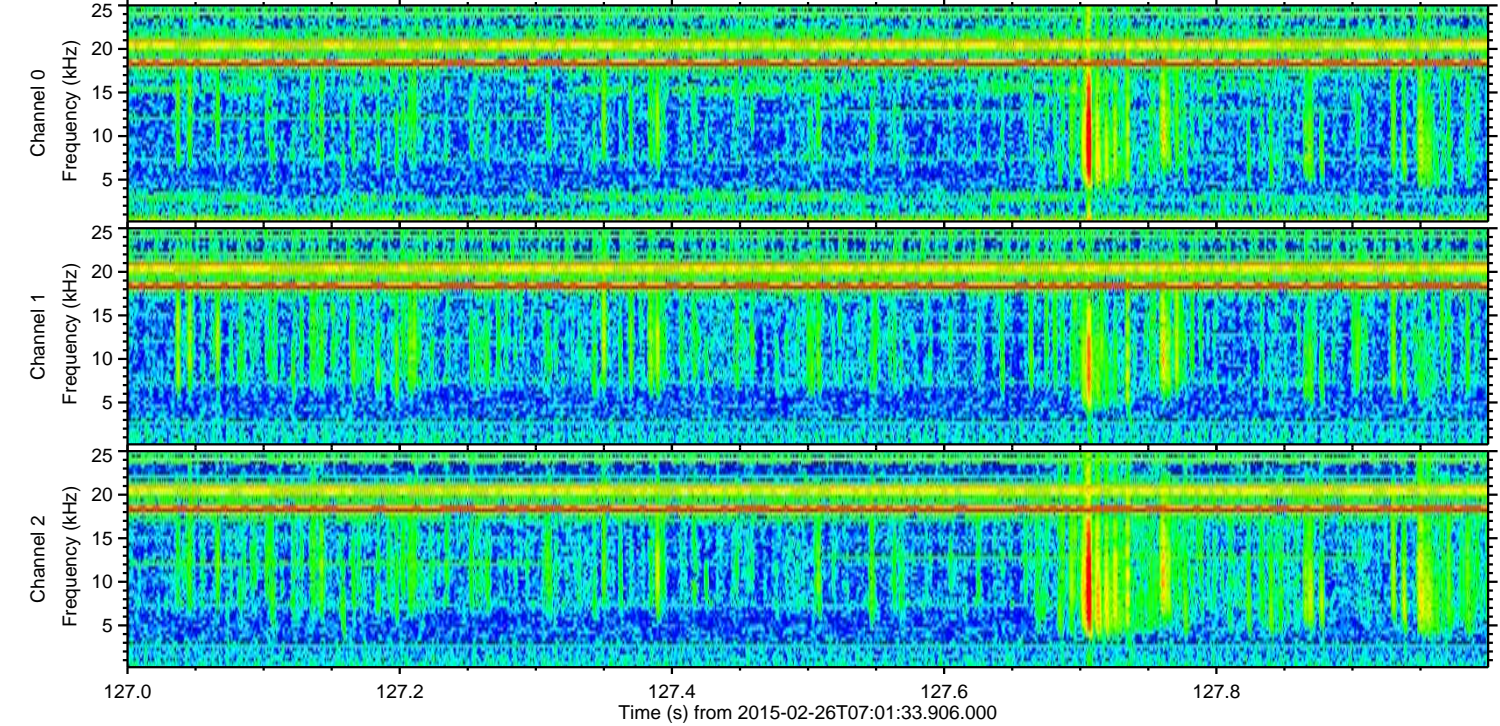
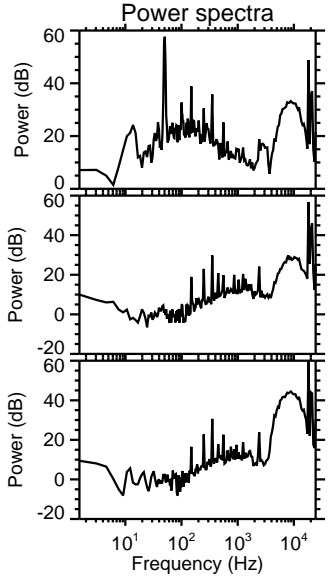
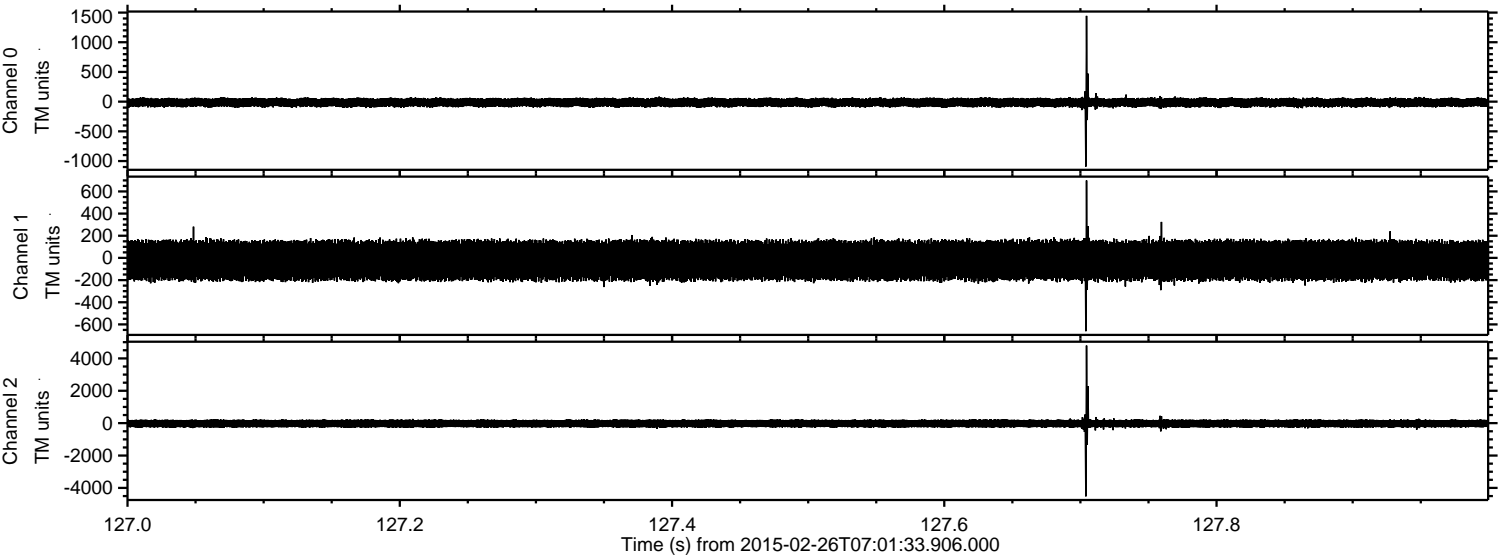

Processed Wed Mar 4 02:59:57 2015 by ELM ver.2012-10-06 from 001__elm20150226_070132__dat00.bin

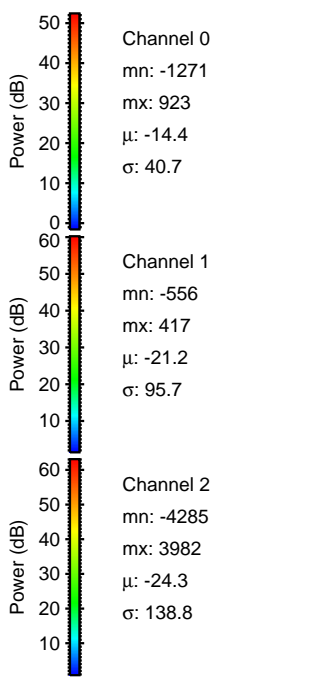
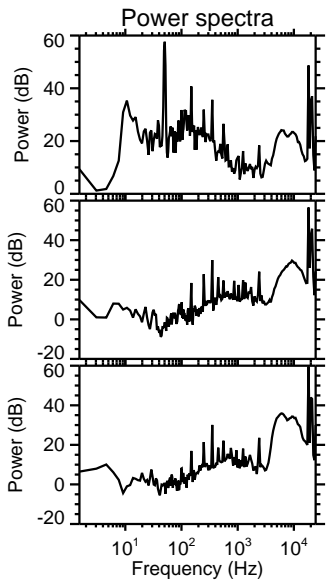
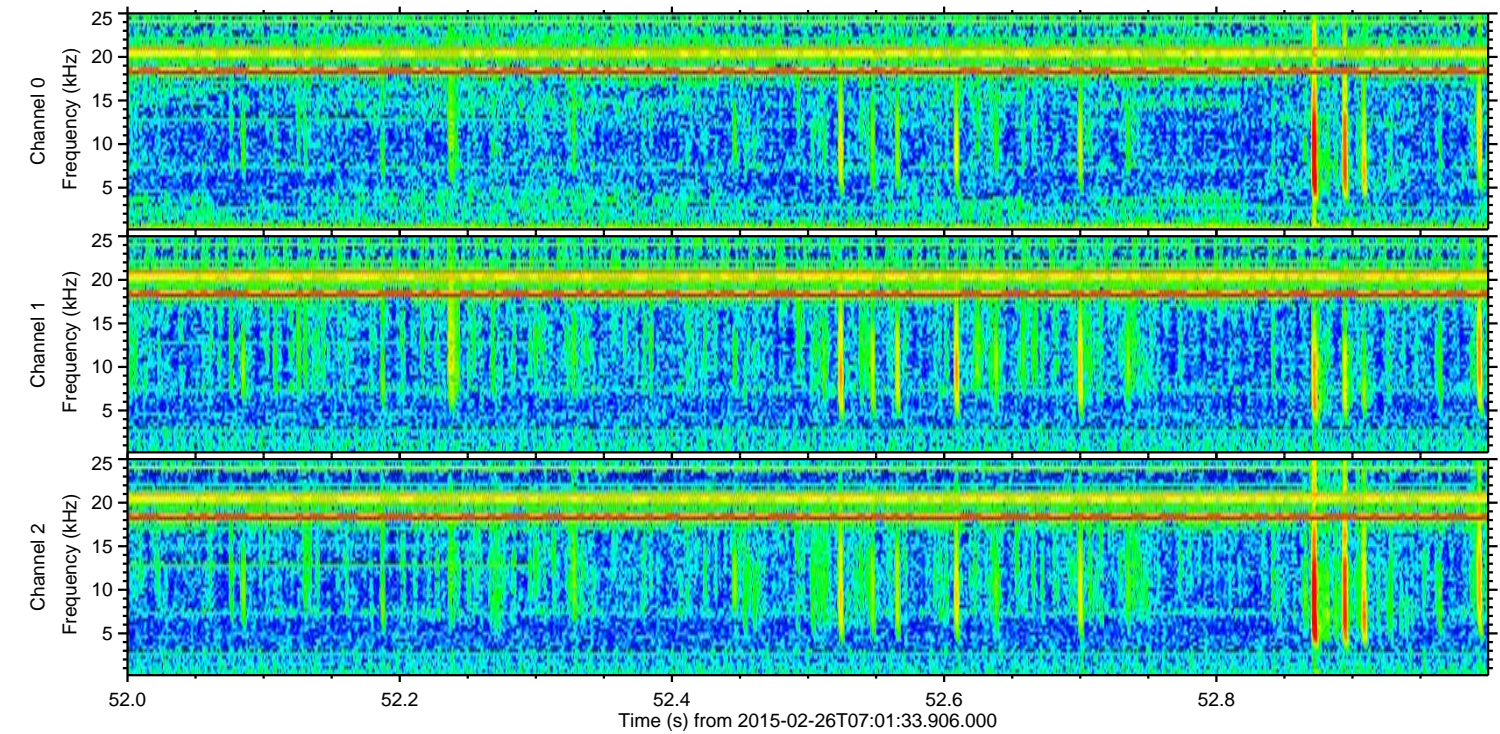
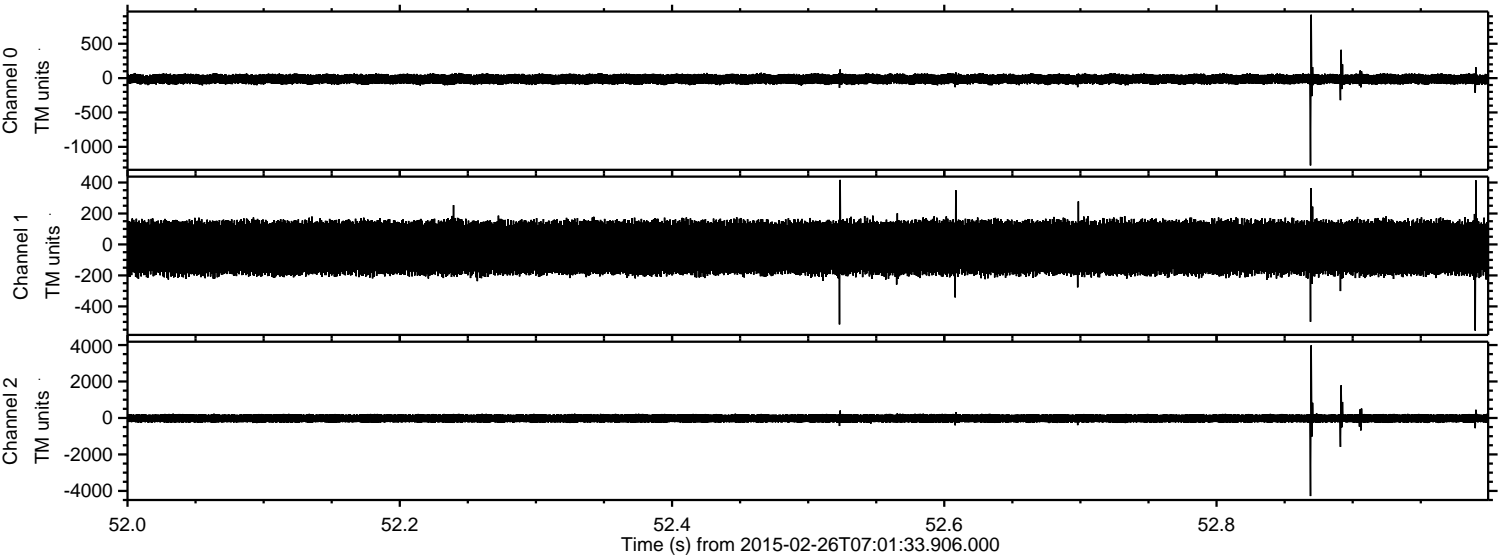

ELMAVAN 3D WAVEFORMS (Measured data sampled at 50 kHz) 49809 packets of 144 samples from 2015-02-26T07:01:33.906.000. Part 121/144

Processed Wed Mar 4 02:59:58 2015 by ELM ver.2012-10-06 from 001__elm20150226_070132__dat00.bin

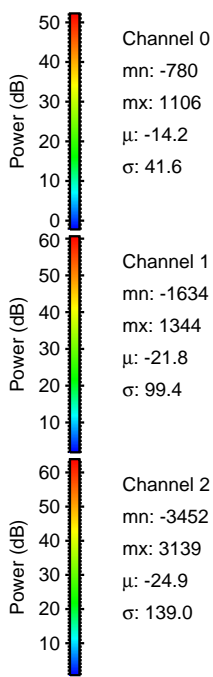
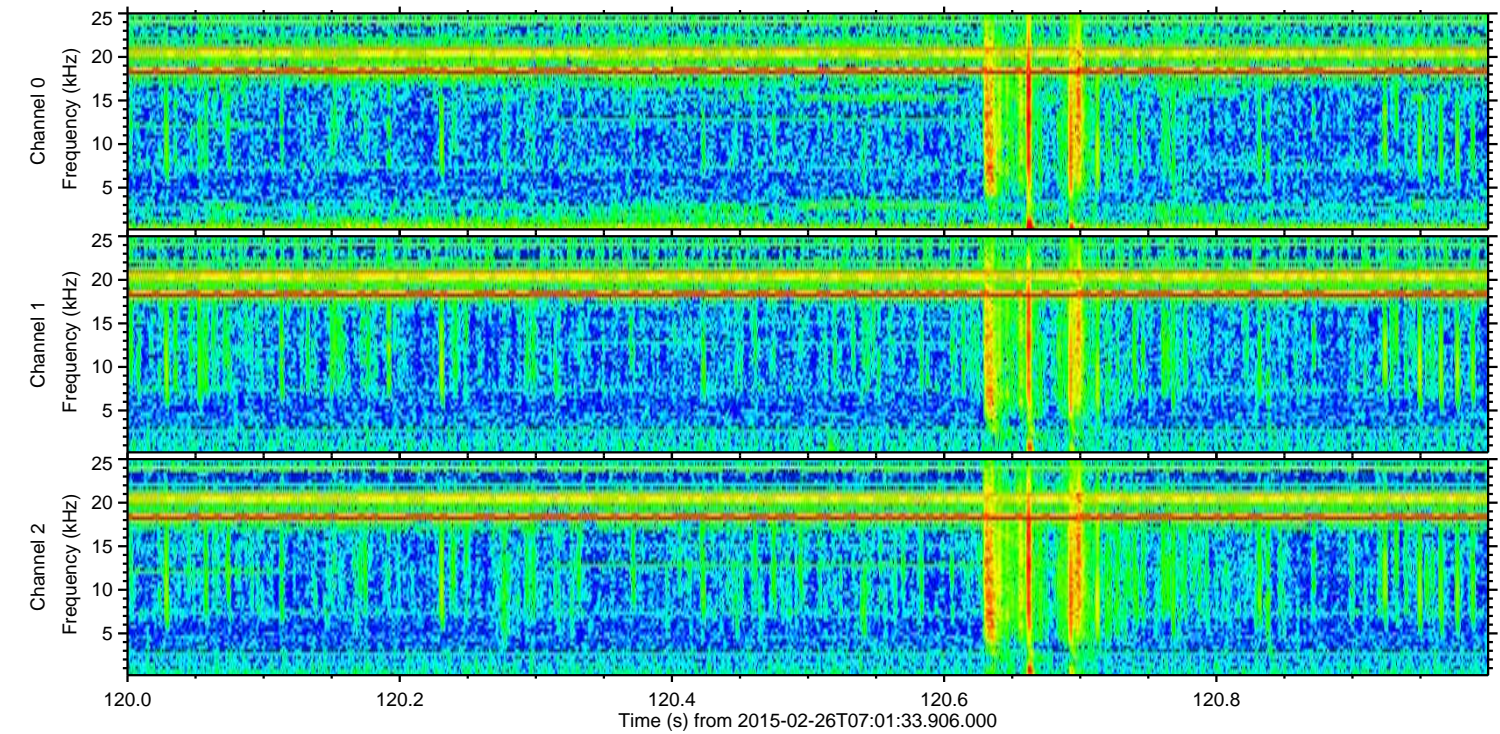
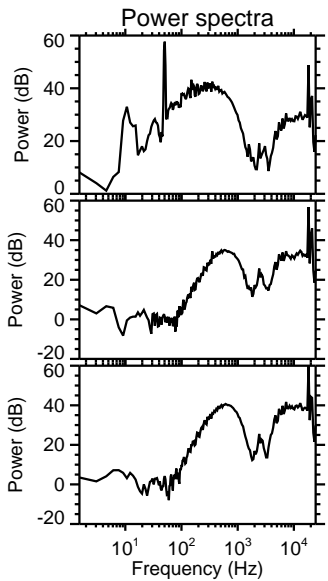
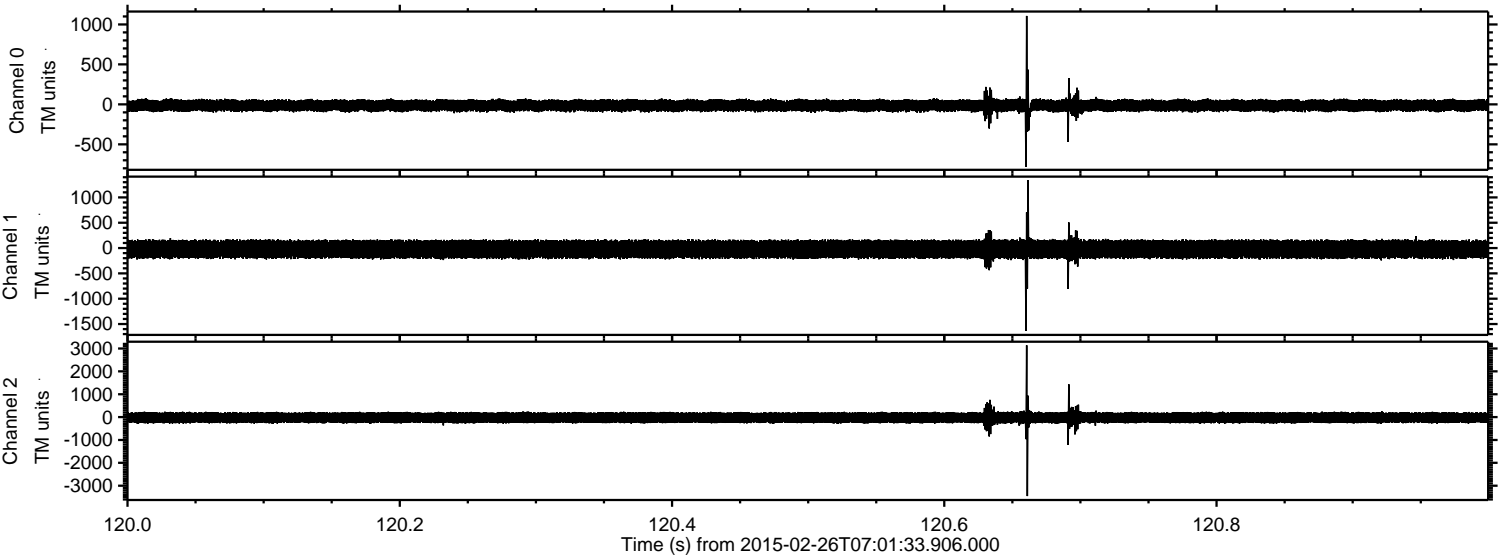

Channel 0
mn: -780
mx: 1106
 μ : -14.2
 σ : 41.6

Channel 1
mn: -1634
mx: 1344
 μ : -21.8
 σ : 99.4

Channel 2
mn: -3452
mx: 3139
 μ : -24.9
 σ : 139.0

Processed Wed Mar 4 02:59:59 2015 by ELM ver.2012-10-06 from 001__elm20150226_070132__dat00.bin

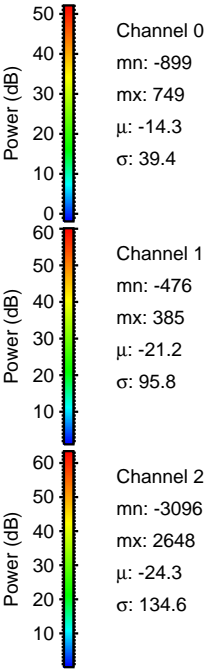
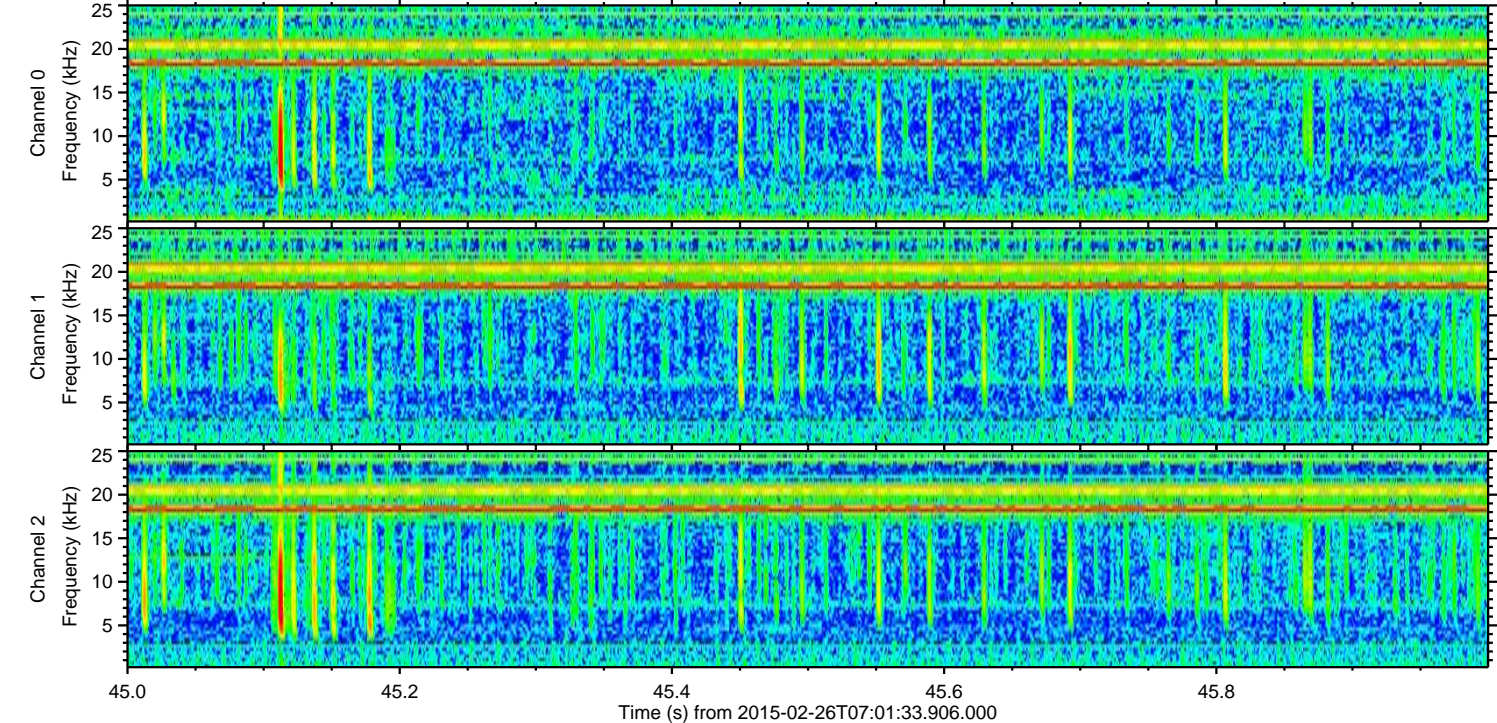
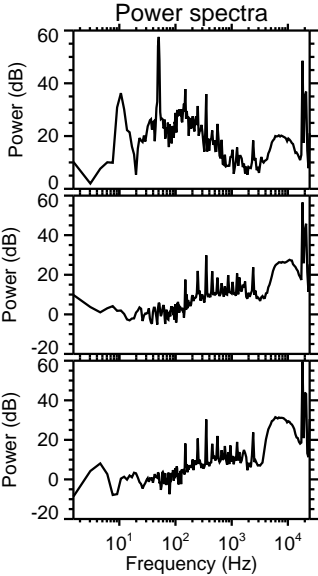
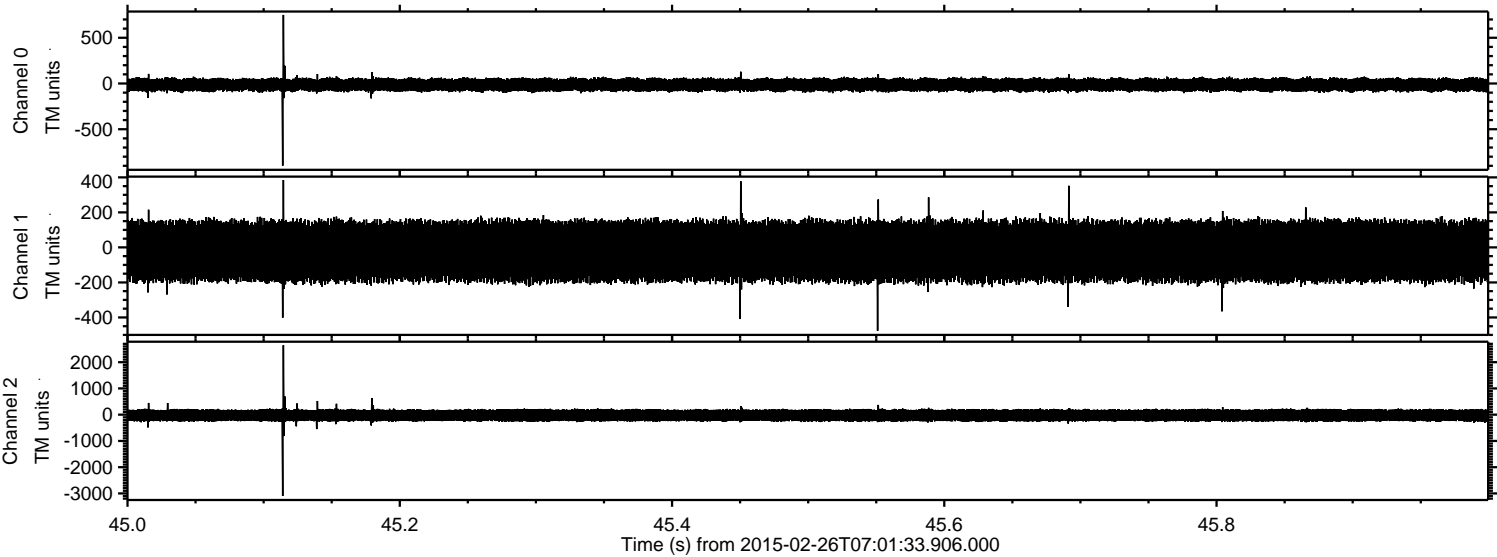

Processed Wed Mar 4 03:00:00 2015 by ELM ver.2012-10-06 from 001__elm20150226_070132__dat00.bin

