

ELMAVAN 3D WAVEFORMS (Measured data sampled at 50 kHz) 49794 packets of 144 samples from 2015-02-26T06:41:33.286.000.

Processed Wed Mar 4 02:54:38 2015 by ELM ver.2012-10-06 from 001__elm20150226_064132__dat00.bin

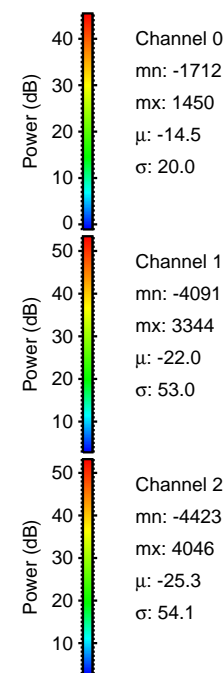
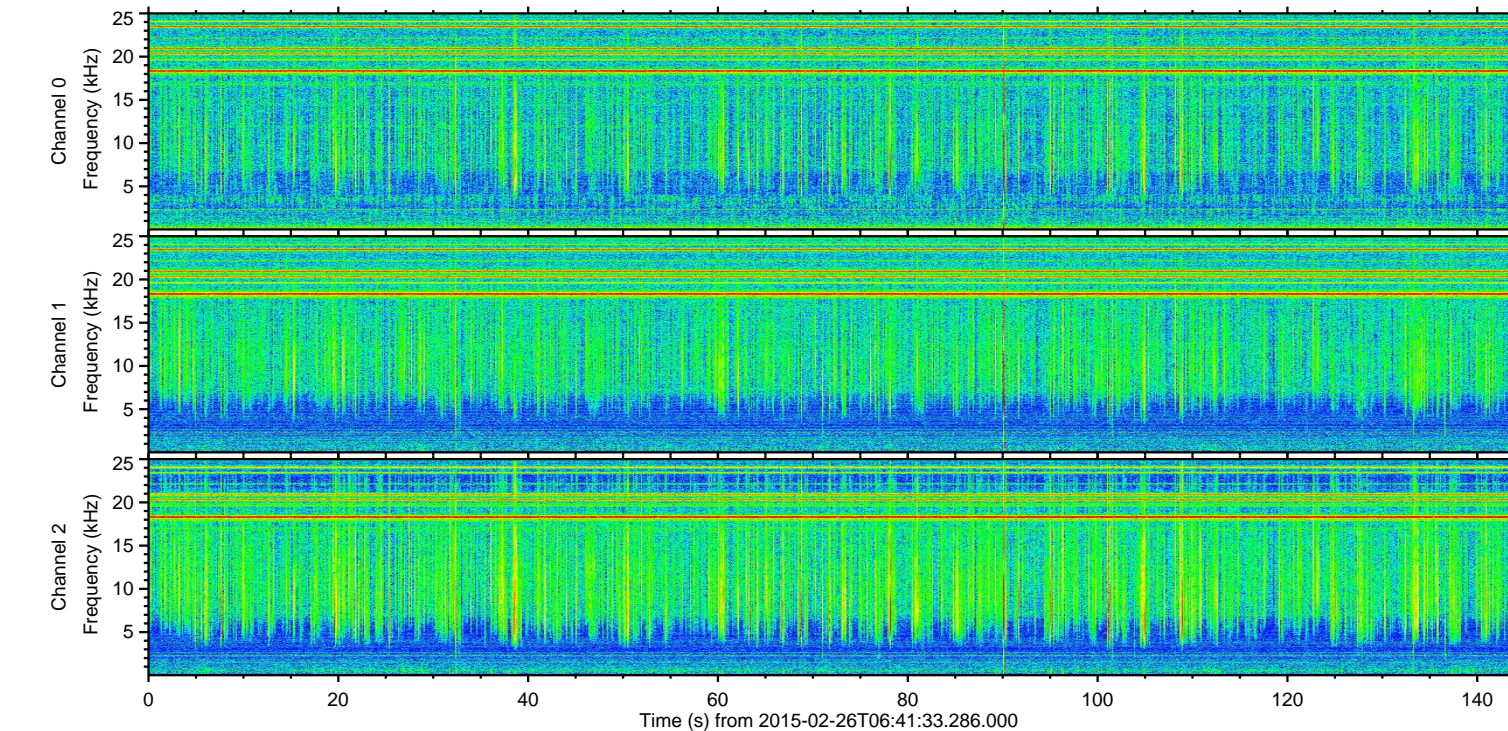
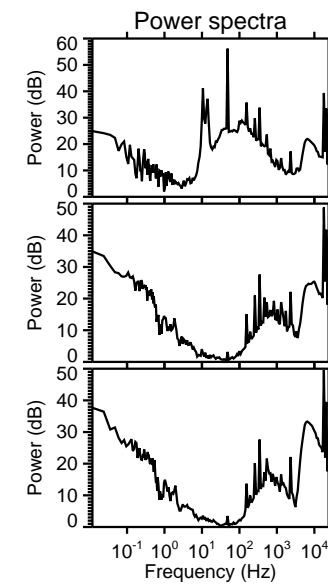
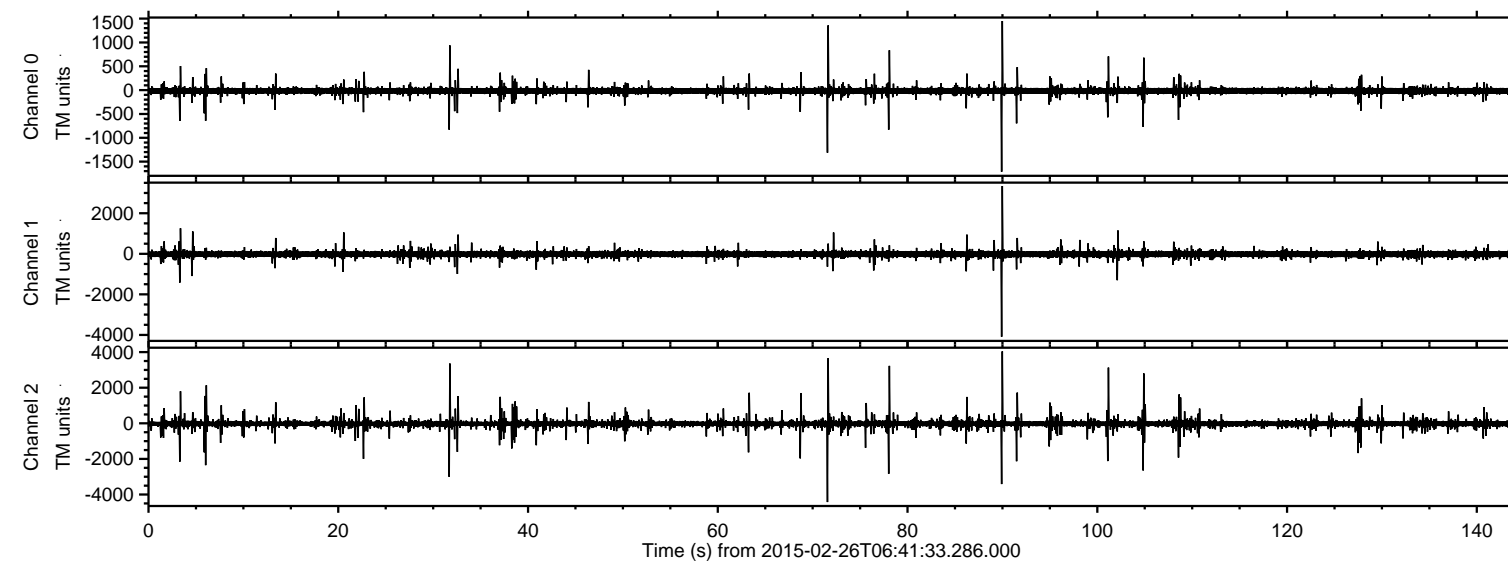

Channel 0
mn: -1712
mx: 1450
 μ : -14.5
 σ : 20.0

Channel 1
mn: -4091
mx: 3344
 μ : -22.0
 σ : 53.0

Channel 2
mn: -4423
mx: 4046
 μ : -25.3
 σ : 54.1

ELMAVAN 3D WAVEFORMS (Measured data sampled at 50 kHz) 49794 packets of 144 samples from 2015-02-26T06:41:33.286.000. Part 72/144

Processed Wed Mar 4 02:54:49 2015 by ELM ver.2012-10-06 from 001__elm20150226_064132__dat00.bin

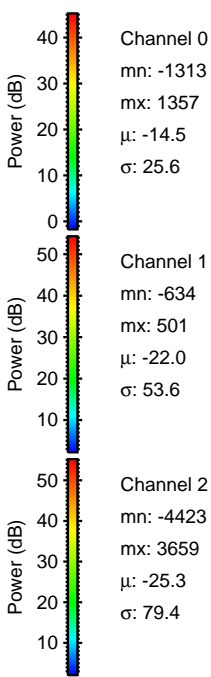
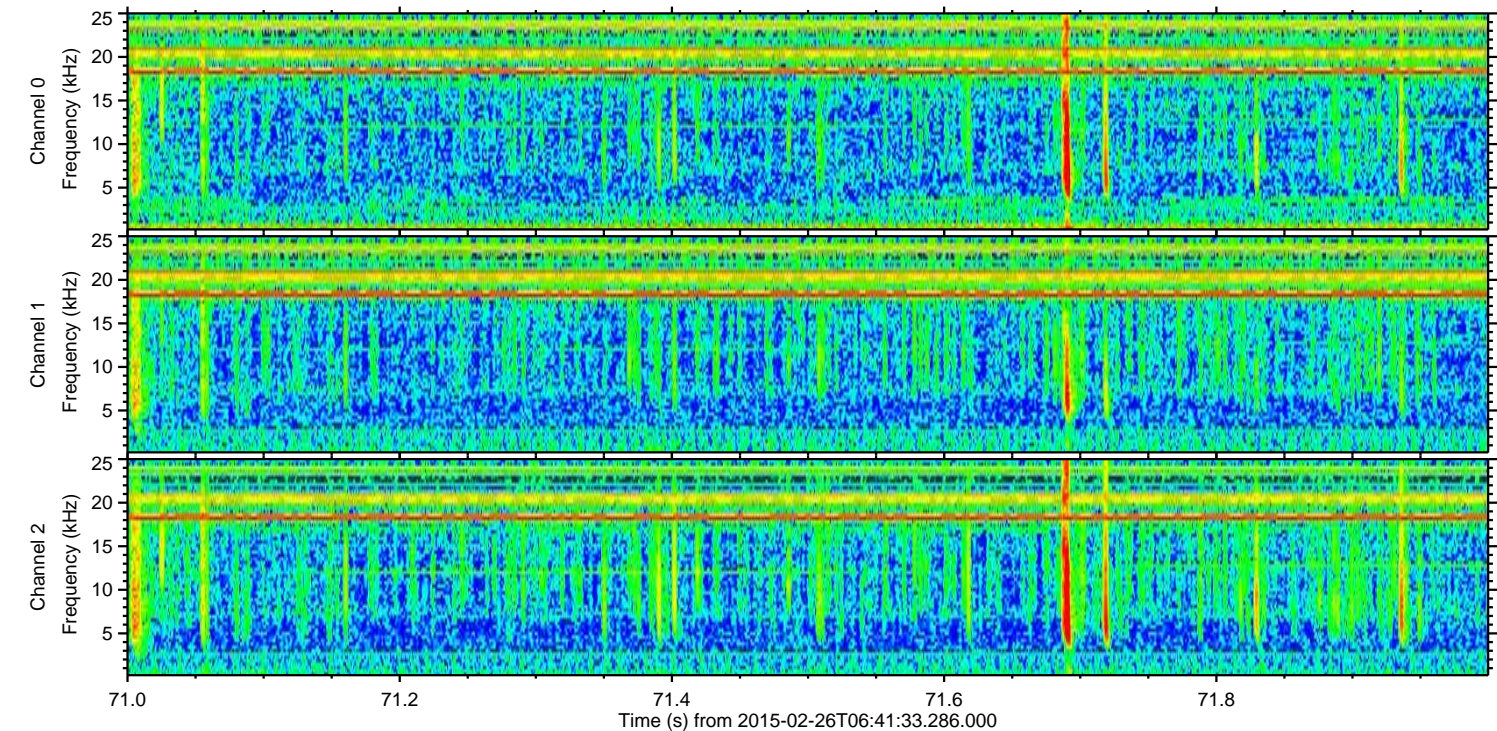
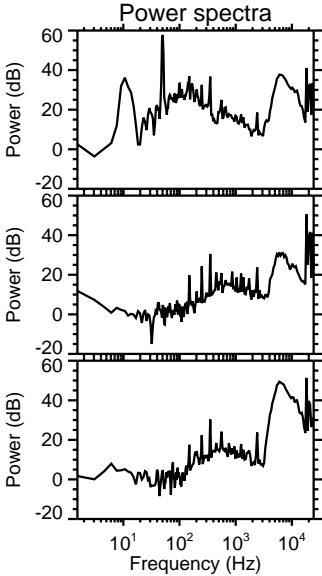
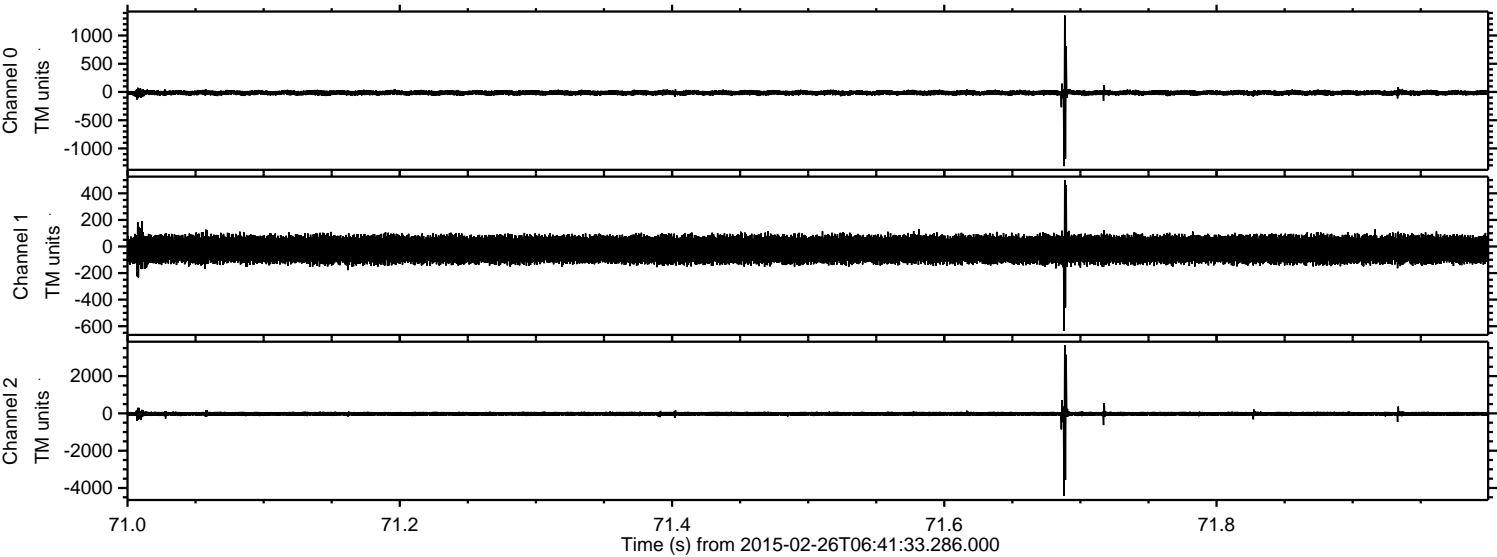

Processed Wed Mar 4 02:54:50 2015 by ELM ver.2012-10-06 from 001__elm20150226_064132__dat00.bin

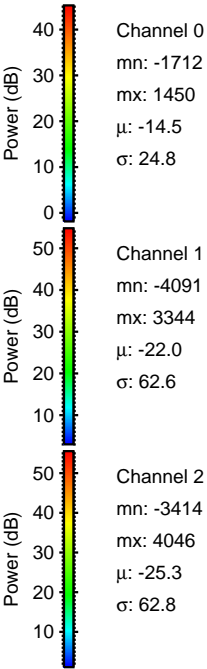
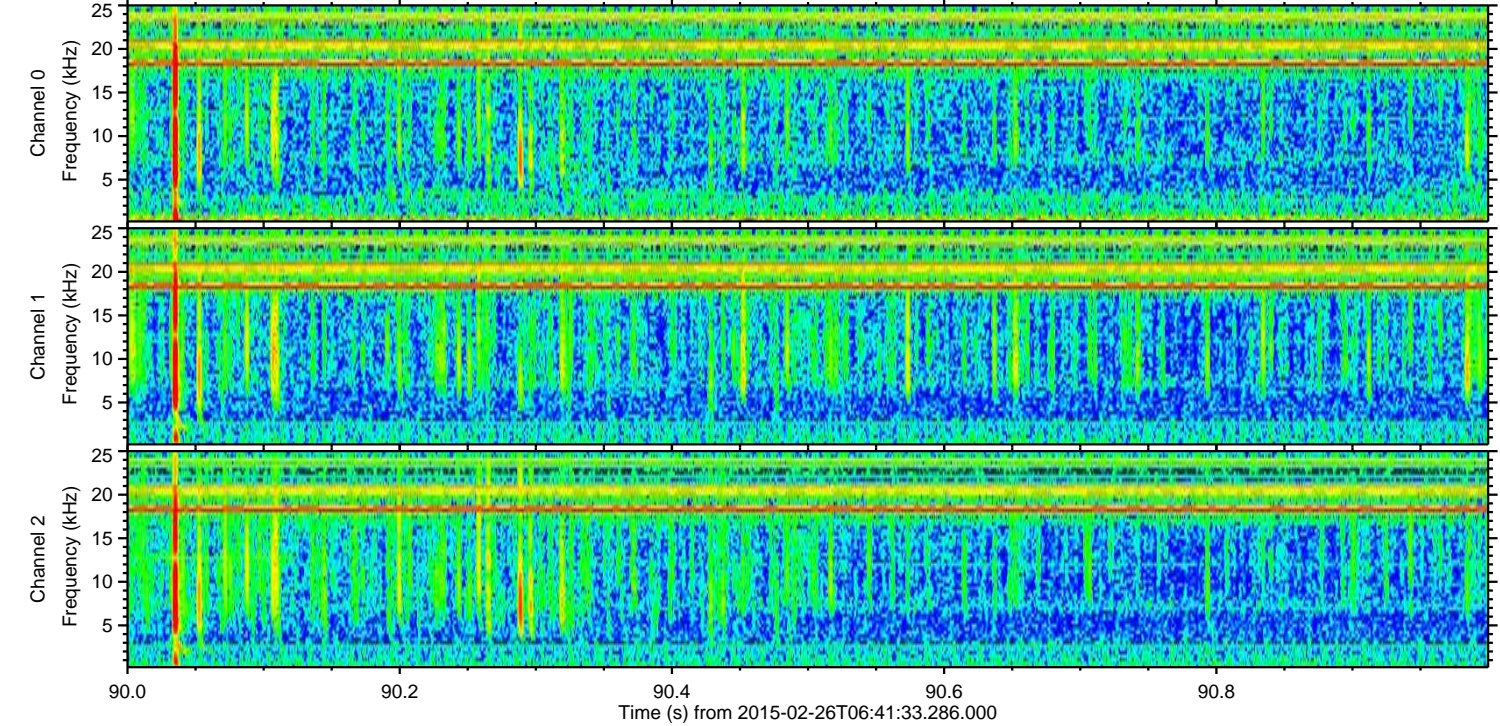
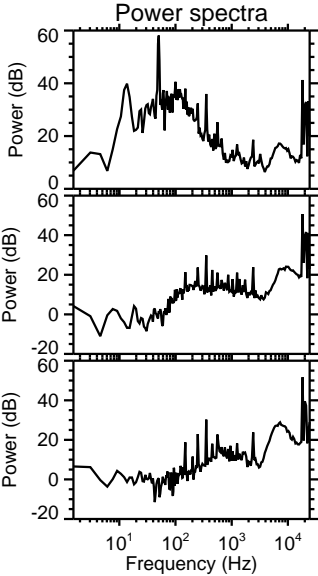
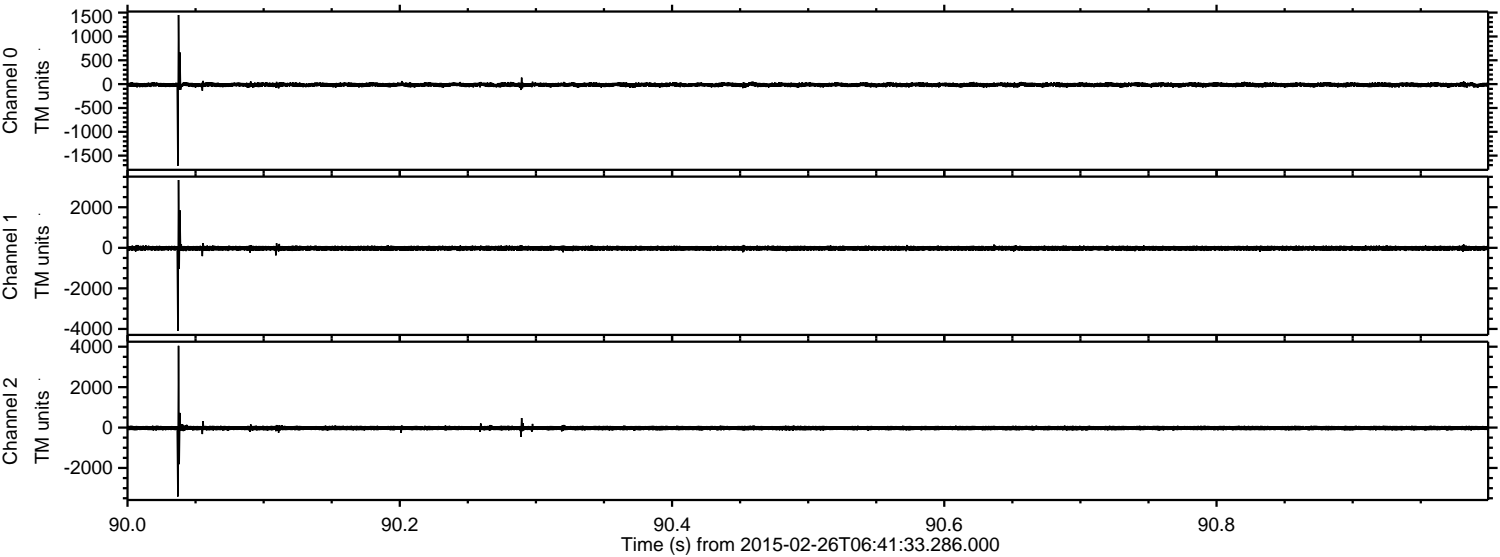

Processed Wed Mar 4 02:54:51 2015 by ELM ver.2012-10-06 from 001__elm20150226_064132__dat00.bin

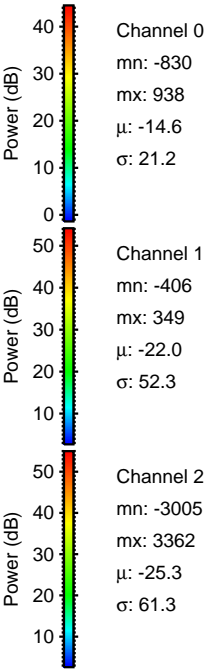
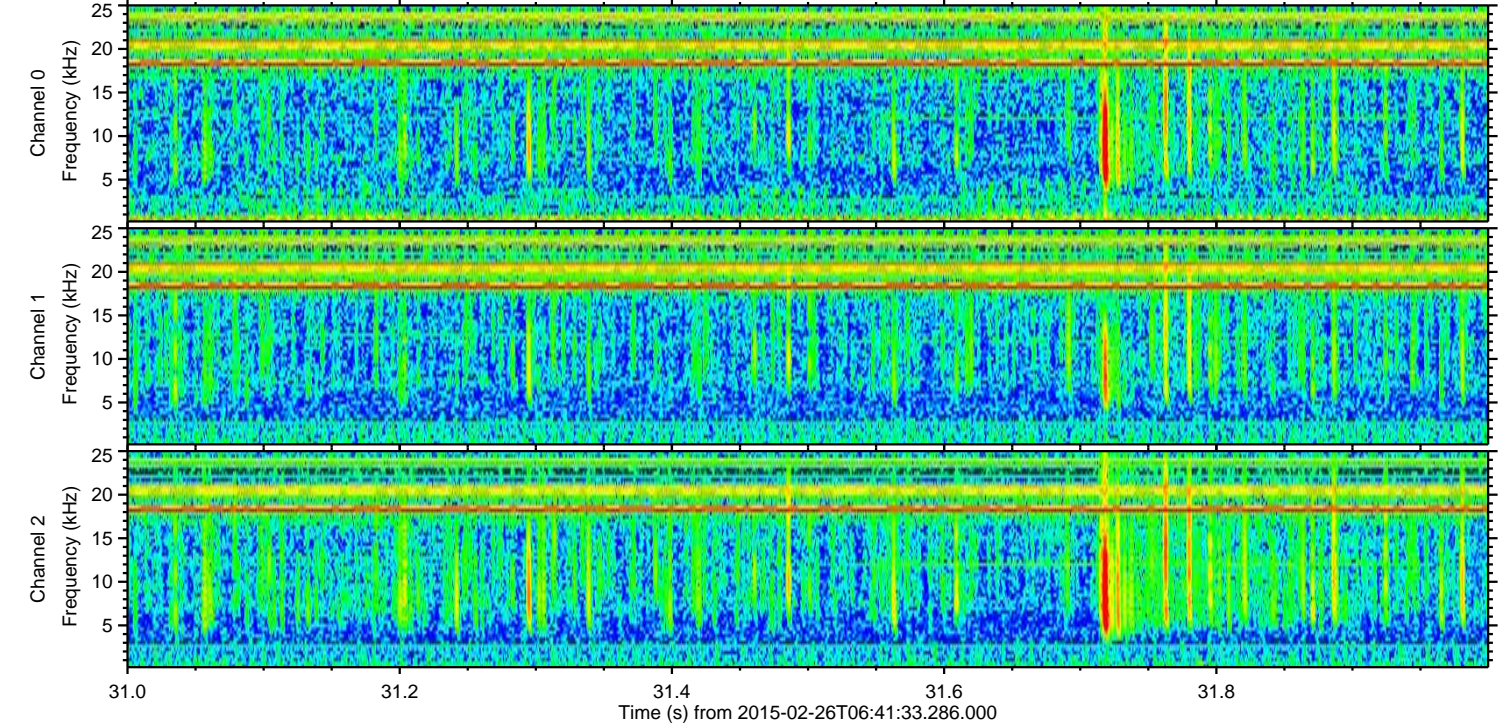
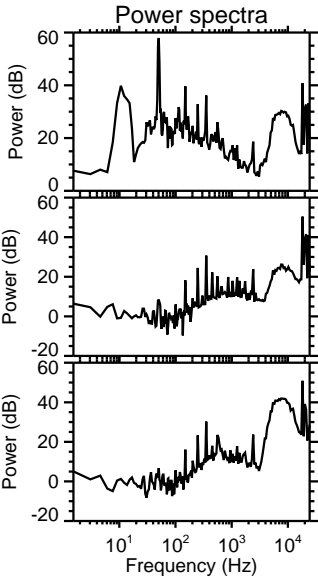
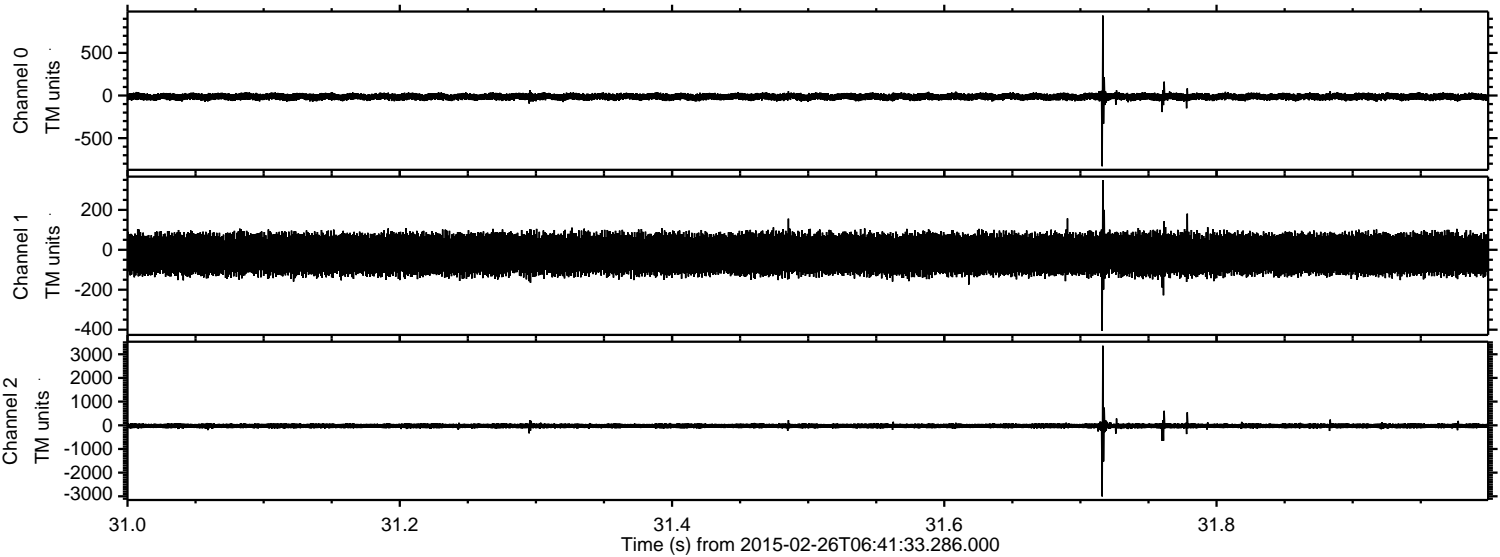

Processed Wed Mar 4 02:54:52 2015 by ELM ver.2012-10-06 from 001__elm20150226_064132__dat00.bin

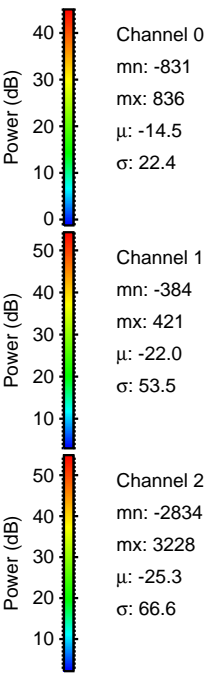
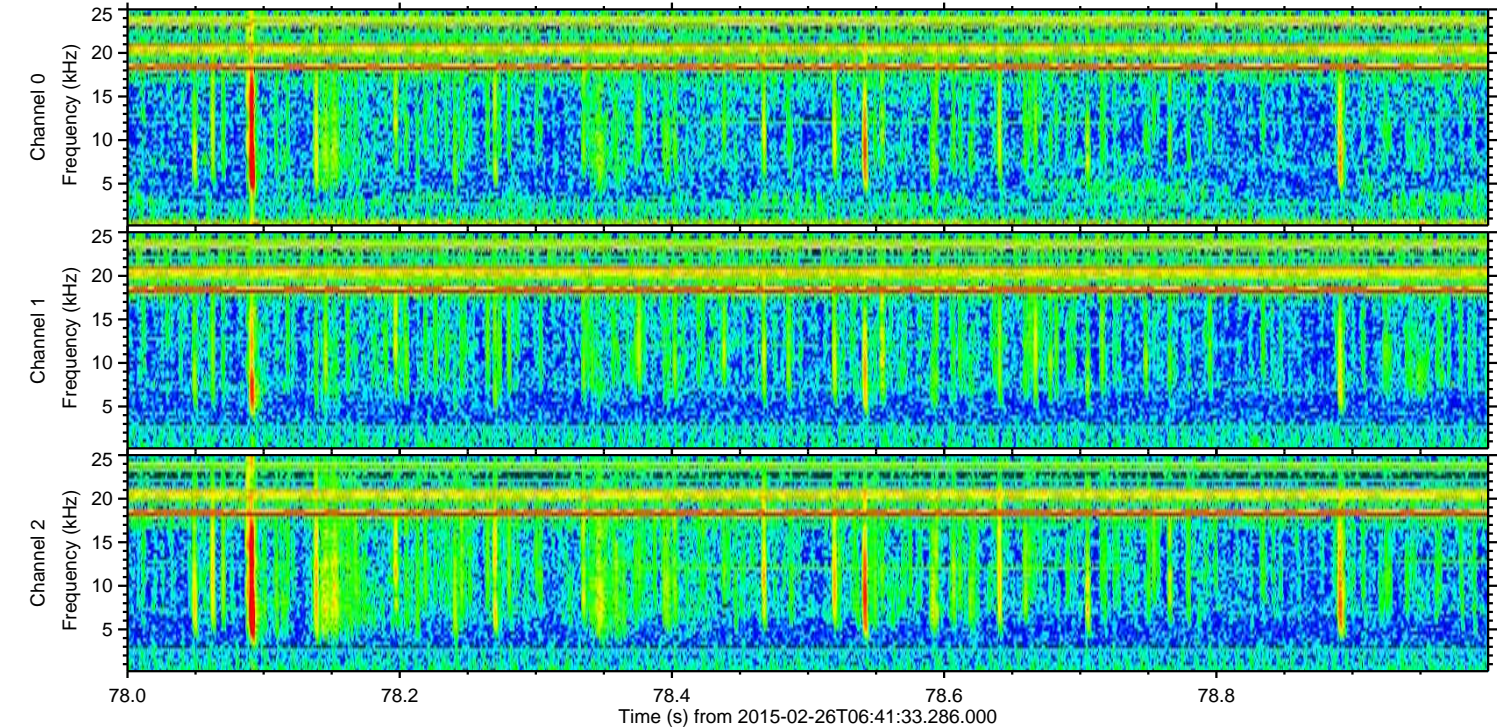
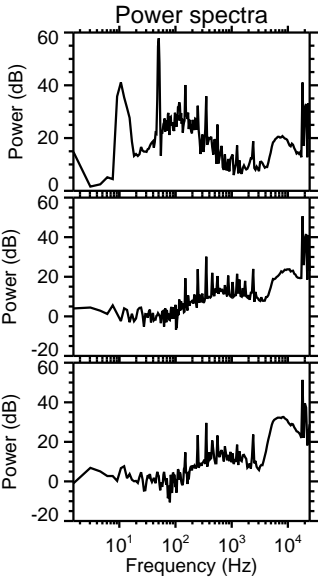
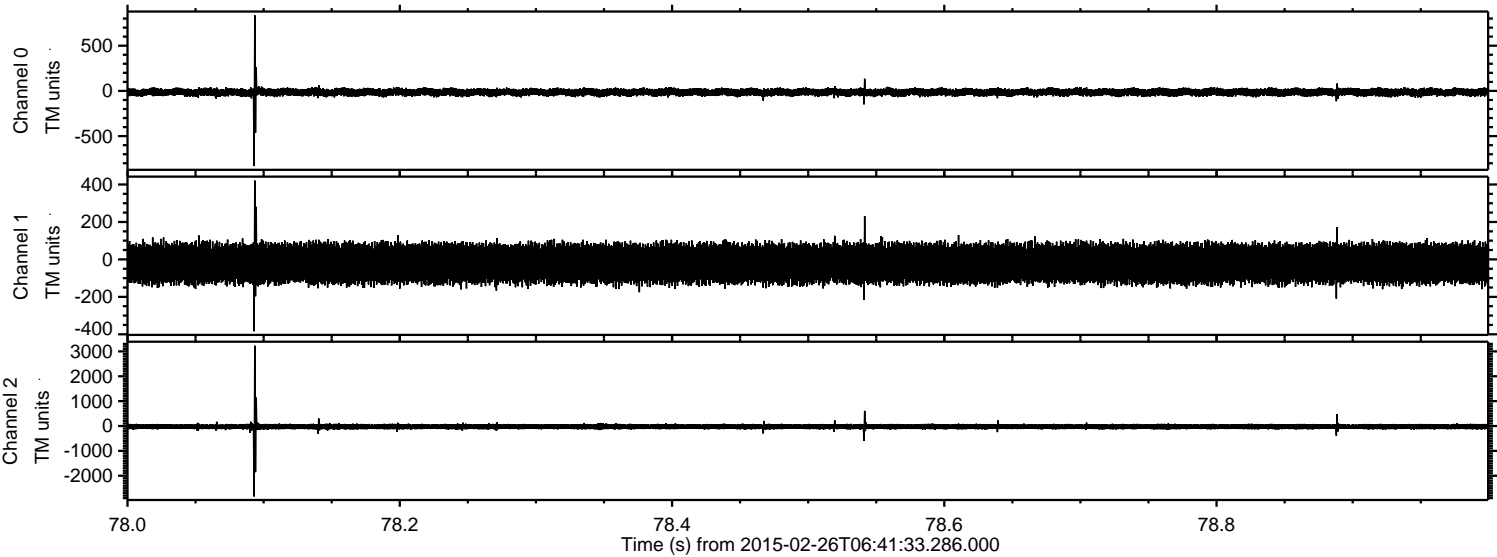

ELMAVAN 3D WAVEFORMS (Measured data sampled at 50 kHz) 49794 packets of 144 samples from 2015-02-26T06:41:33.286.000. Part 102/144

Processed Wed Mar 4 02:54:53 2015 by ELM ver.2012-10-06 from 001__elm20150226_064132__dat00.bin

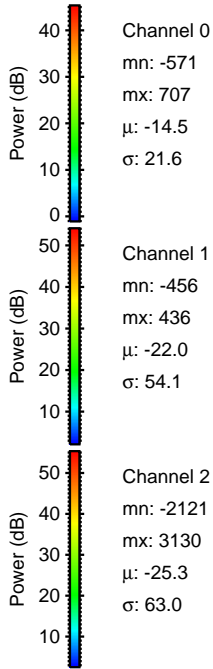
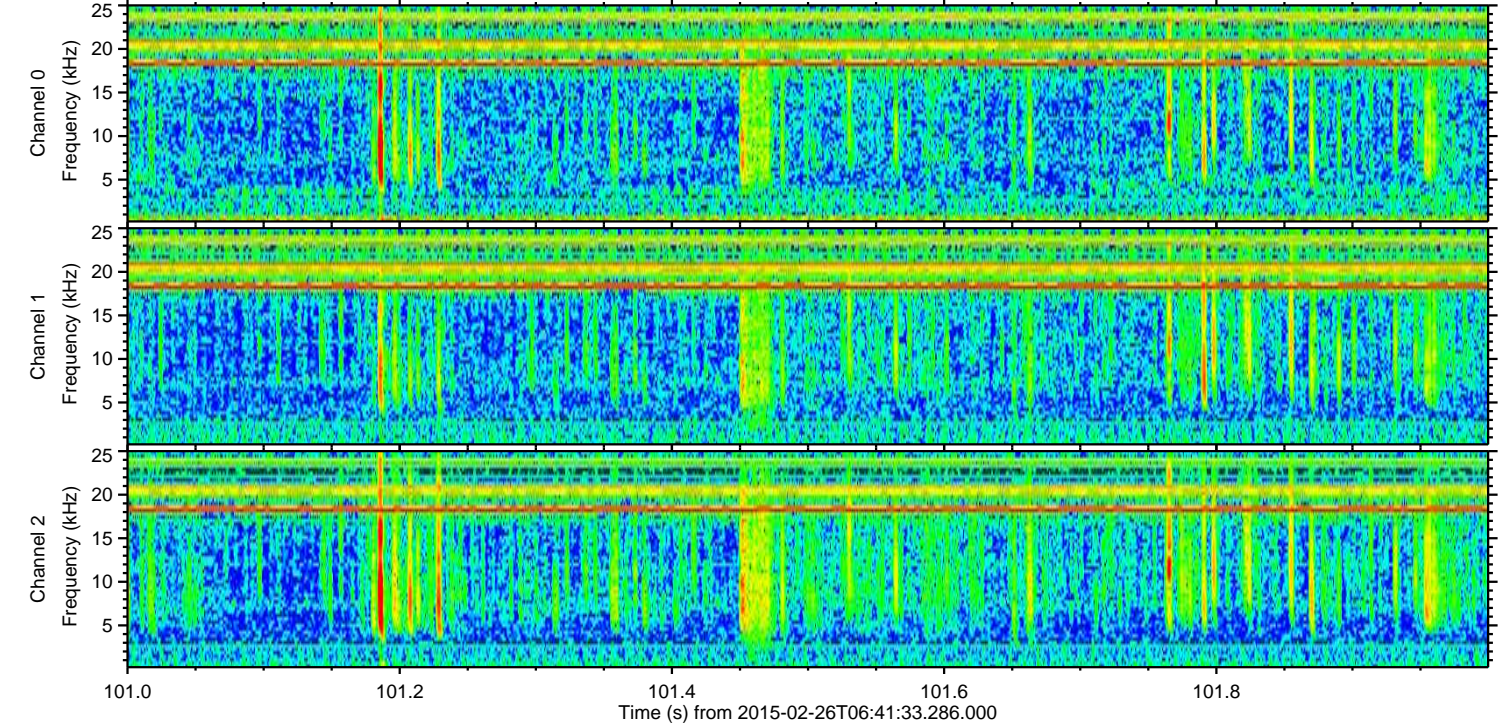
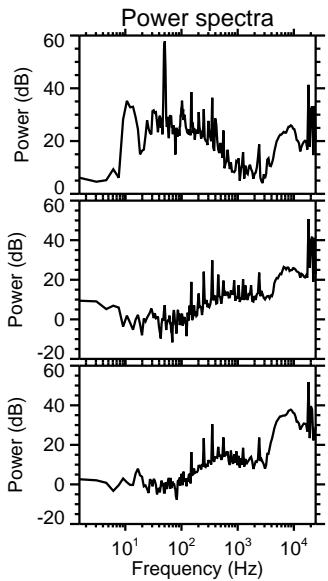
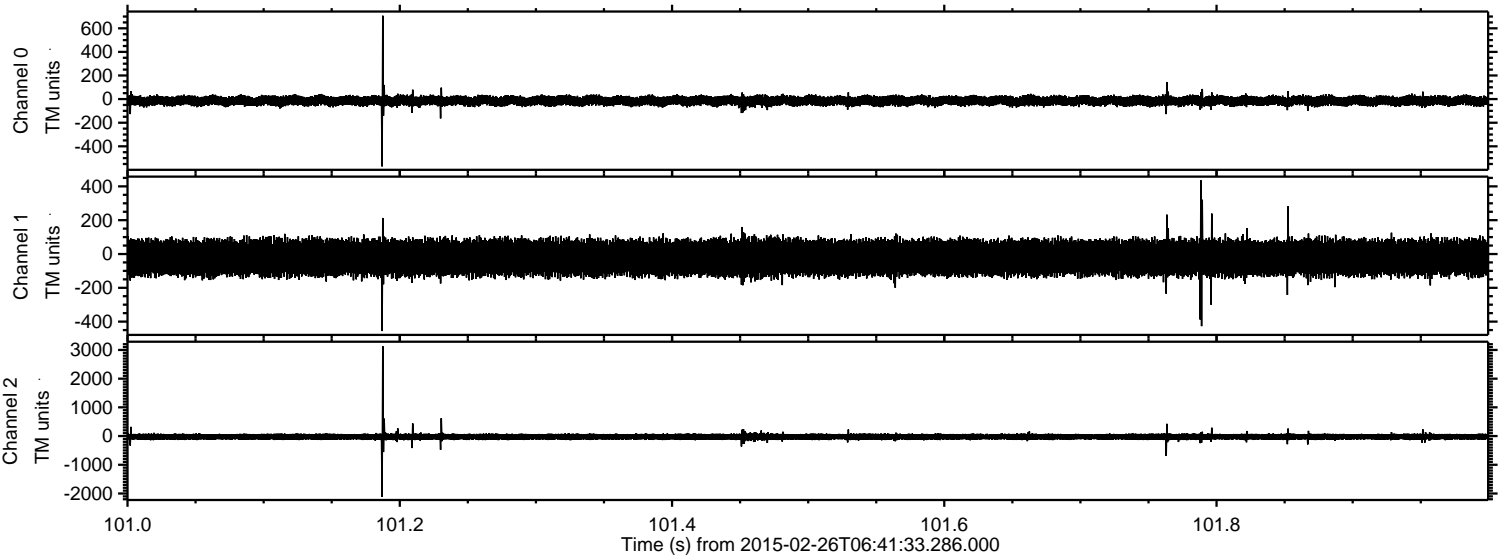

ELMAVAN 3D WAVEFORMS (Measured data sampled at 50 kHz) 49794 packets of 144 samples from 2015-02-26T06:41:33.286.000. Part 105/144

Processed Wed Mar 4 02:54:54 2015 by ELM ver.2012-10-06 from 001__elm20150226_064132__dat00.bin

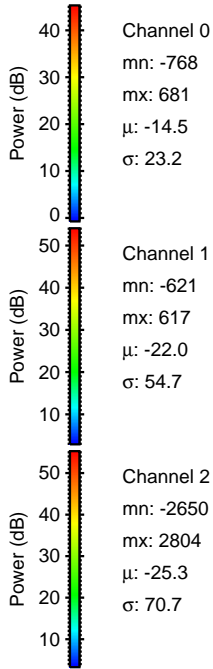
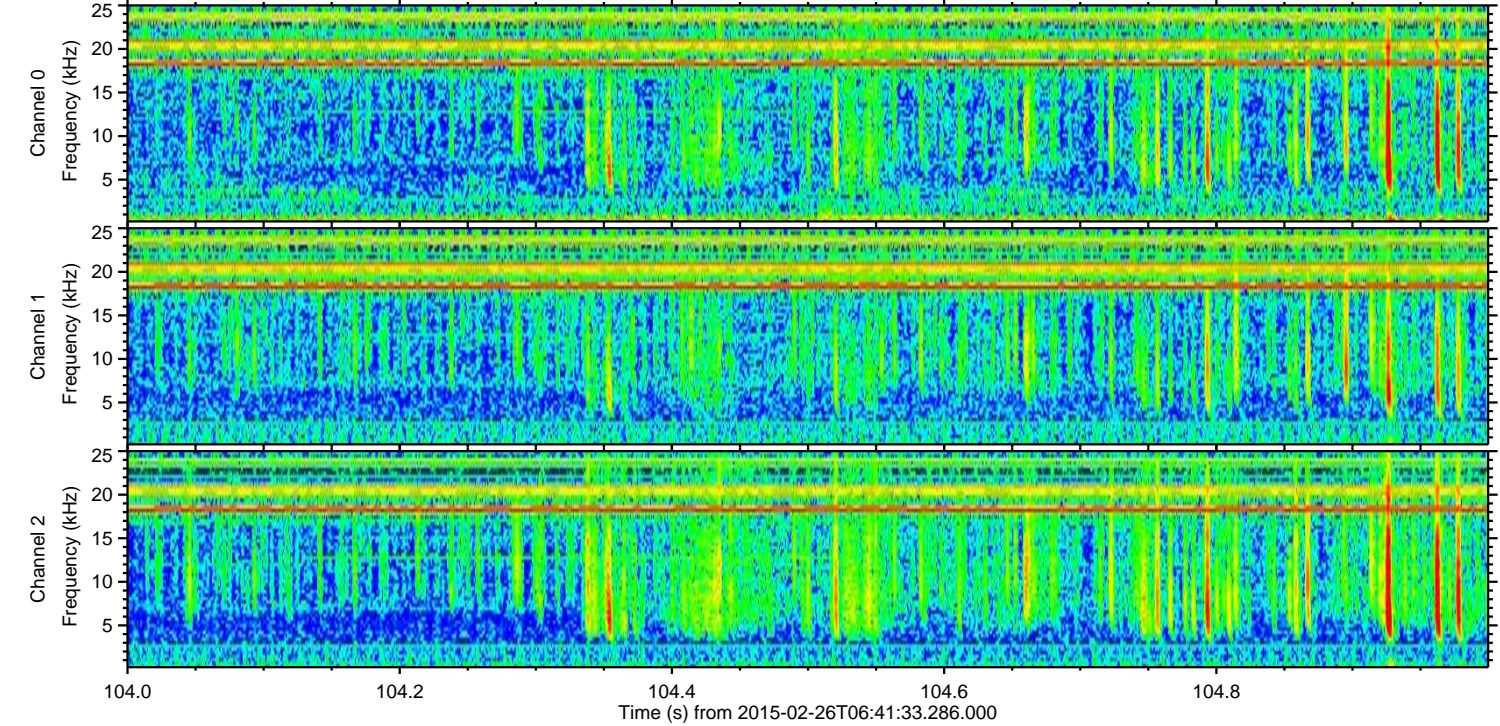
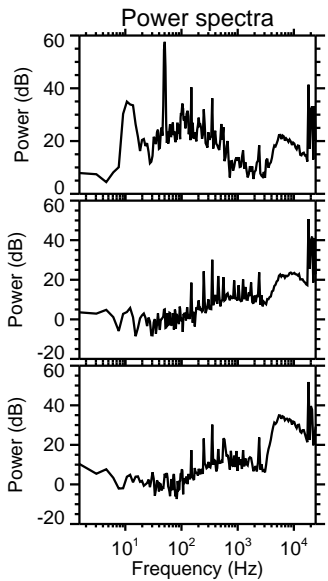
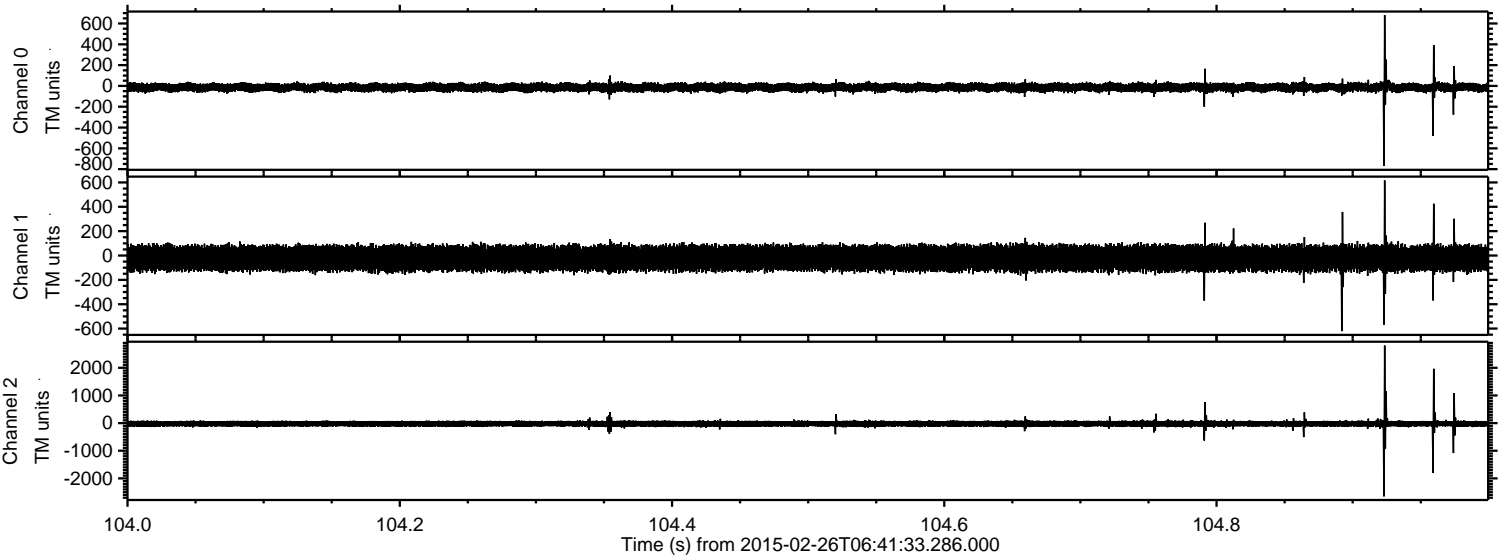

Processed Wed Mar 4 02:54:55 2015 by ELM ver.2012-10-06 from 001__elm20150226_064132__dat00.bin

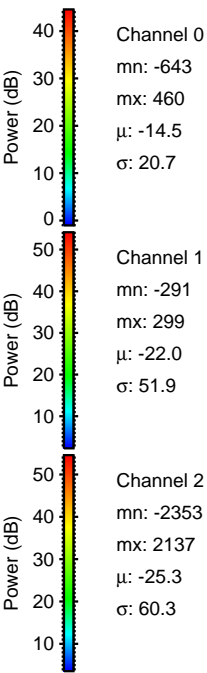
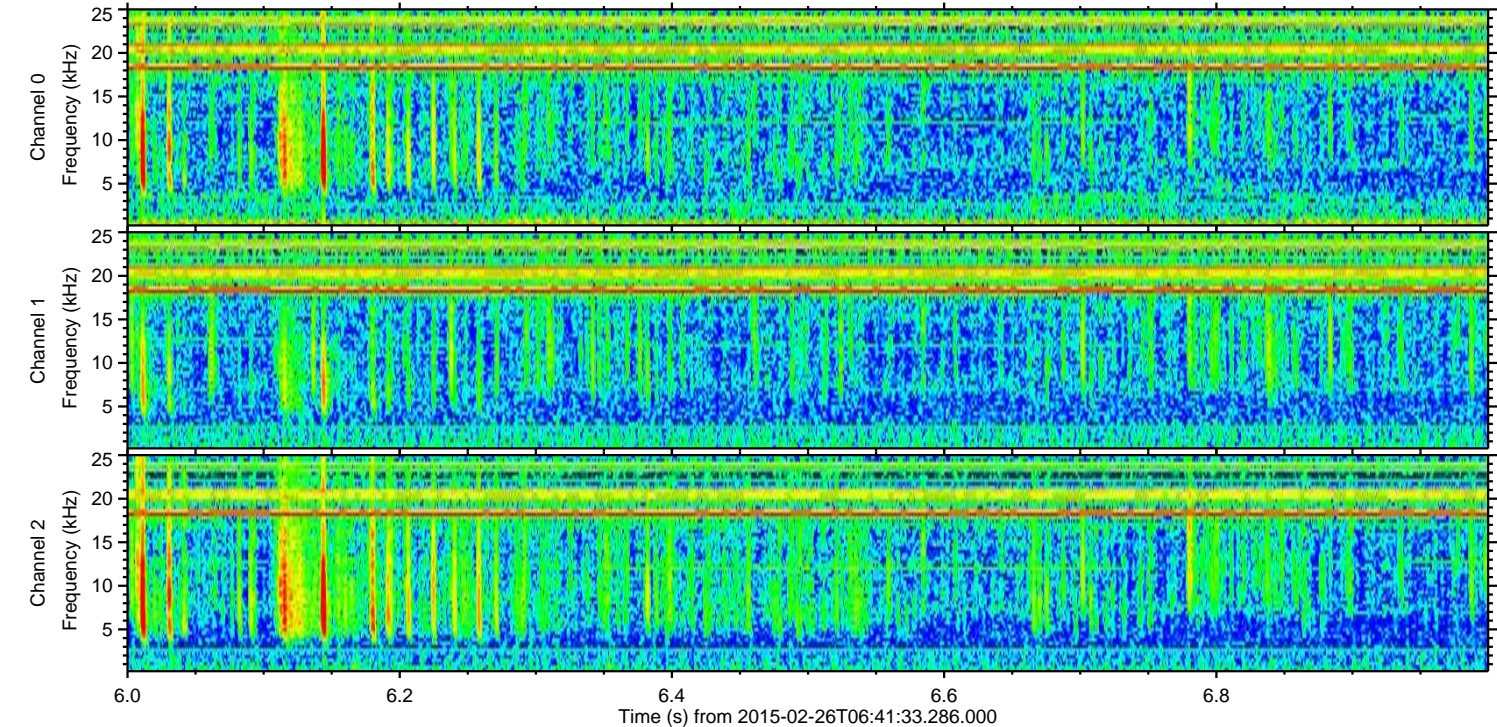
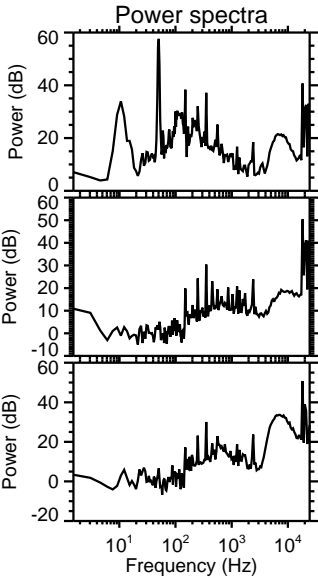
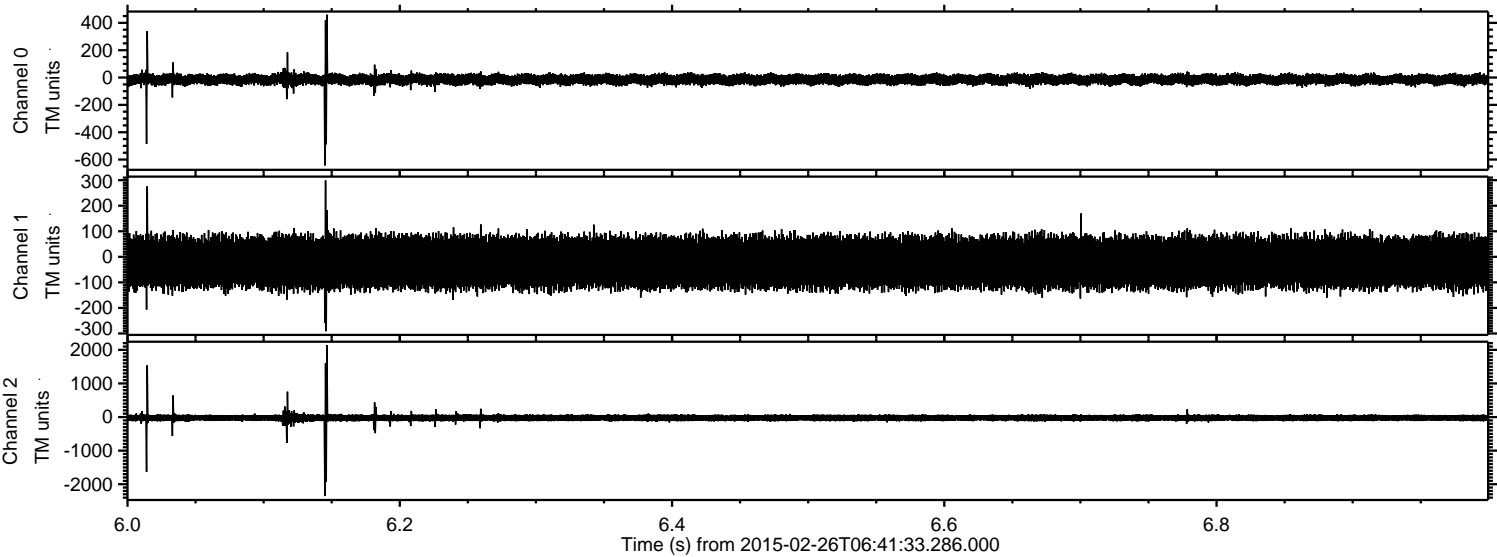

Processed Wed Mar 4 02:54:56 2015 by ELM ver.2012-10-06 from 001__elm20150226_064132__dat00.bin

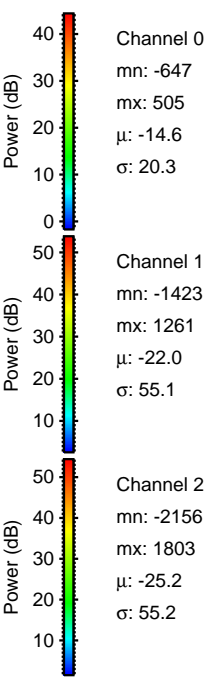
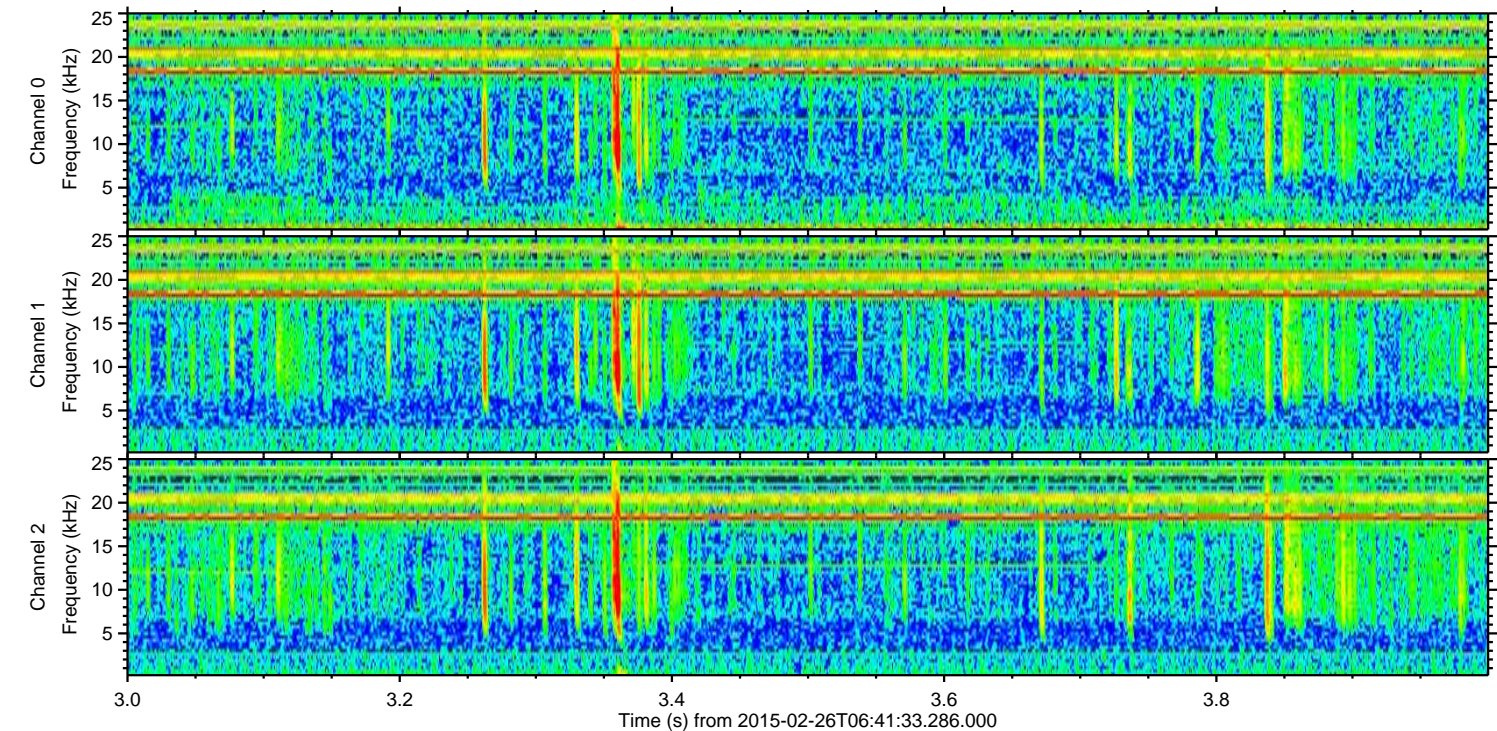
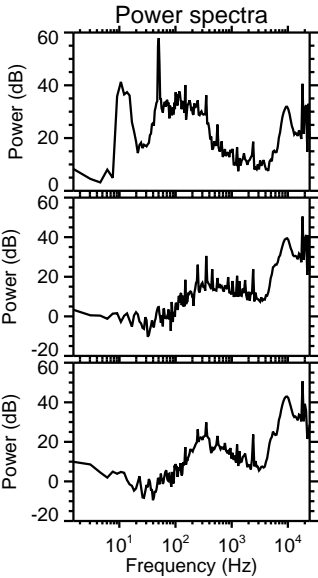
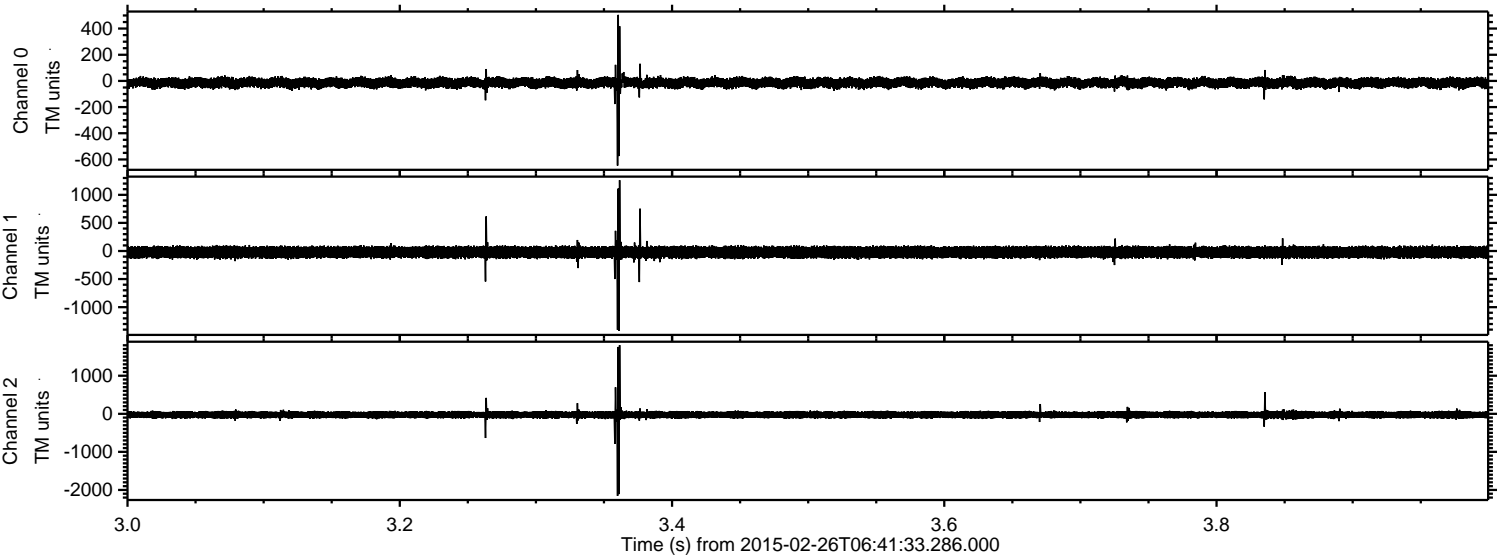

Processed Wed Mar 4 02:54:57 2015 by ELM ver.2012-10-06 from 001__elm20150226_064132__dat00.bin

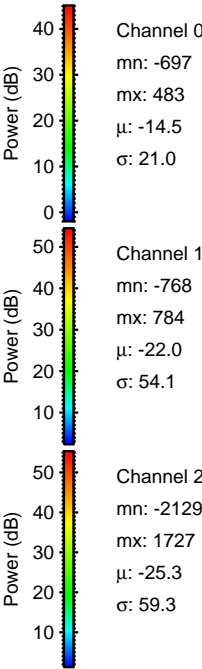
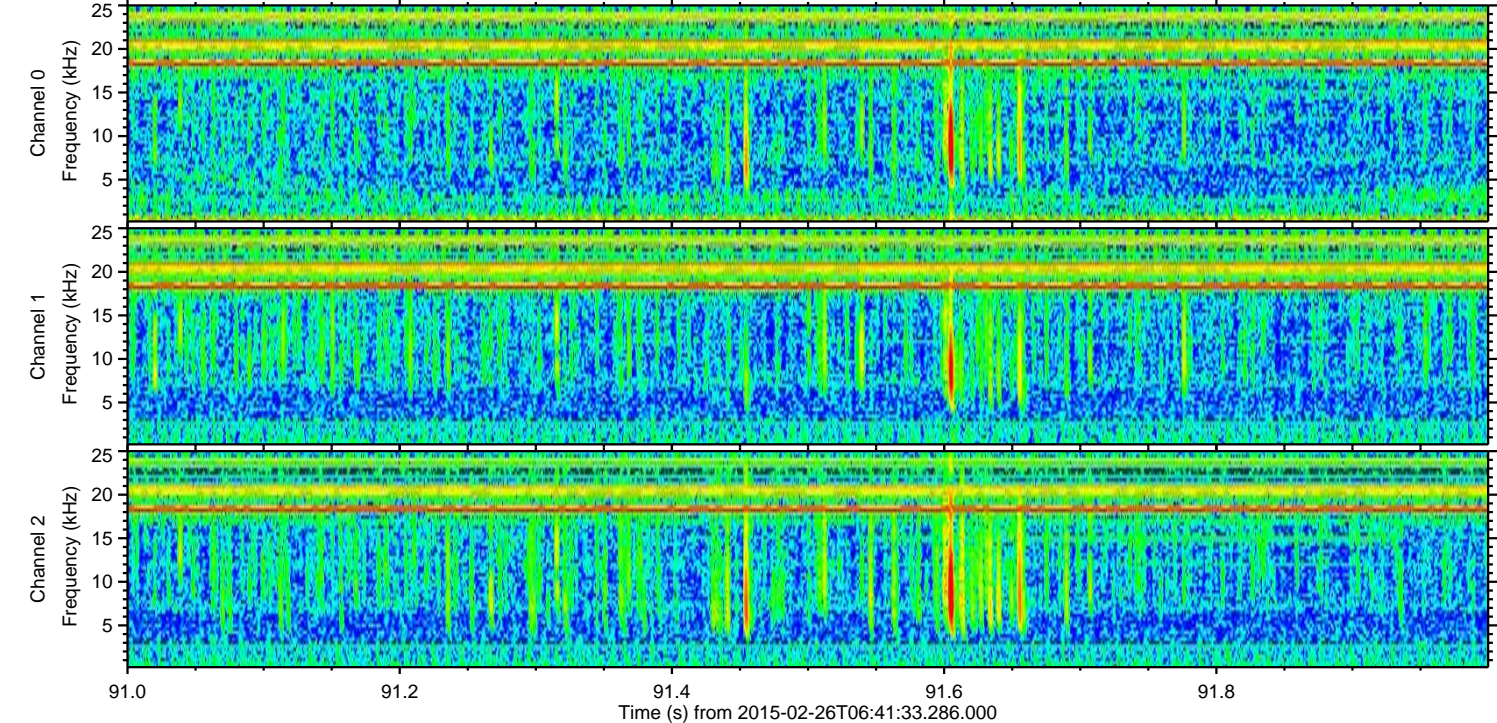
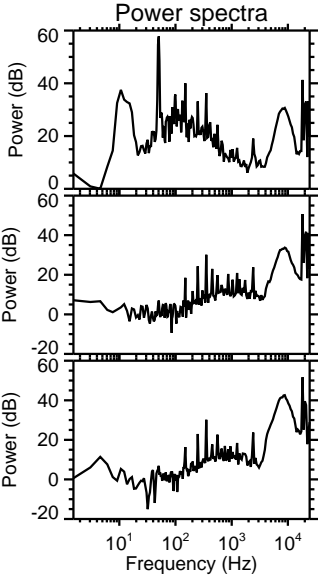
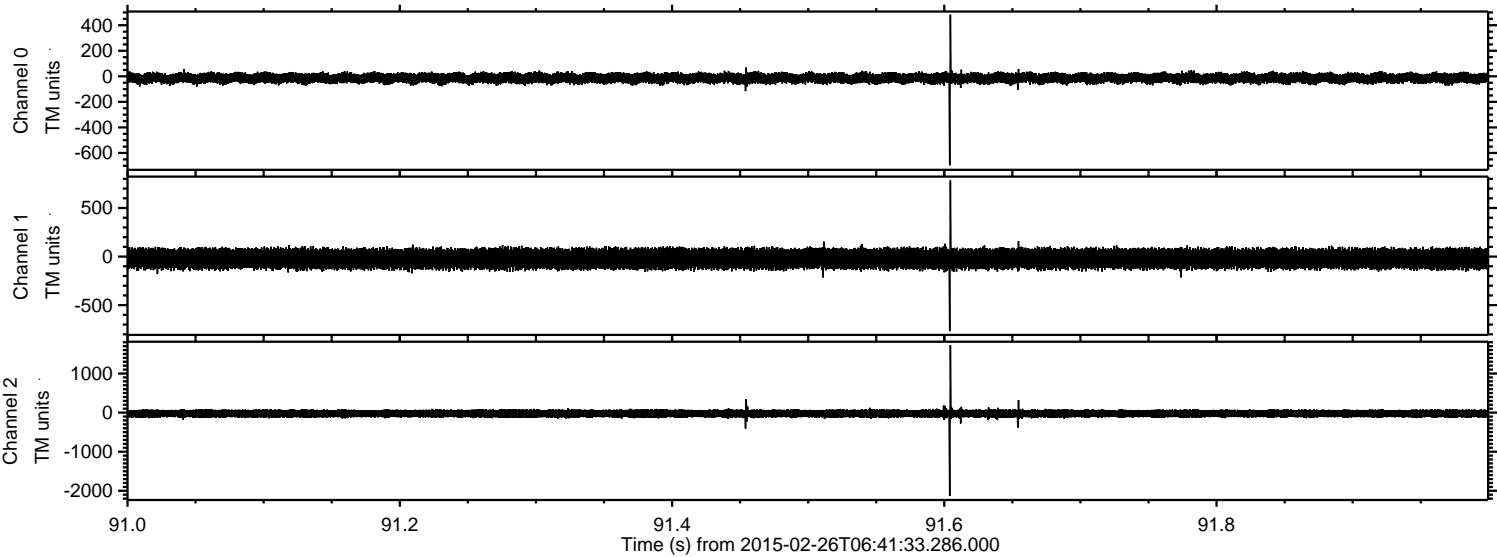

Processed Wed Mar 4 02:54:58 2015 by ELM ver.2012-10-06 from 001__elm20150226_064132__dat00.bin

