

ELMAVAN 3D WAVEFORMS (Measured data sampled at 50 kHz) 49809 packets of 144 samples from 2015-02-26T06:16:32.500.000.

Processed Wed Mar 4 02:44:46 2015 by ELM ver.2012-10-06 from 001__elm20150226_061631__dat00.bin

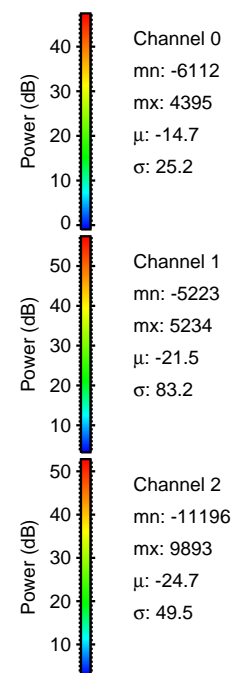

Processed Wed Mar 4 02:44:58 2015 by ELM ver.2012-10-06 from 001__elm20150226_061631__dat00.bin

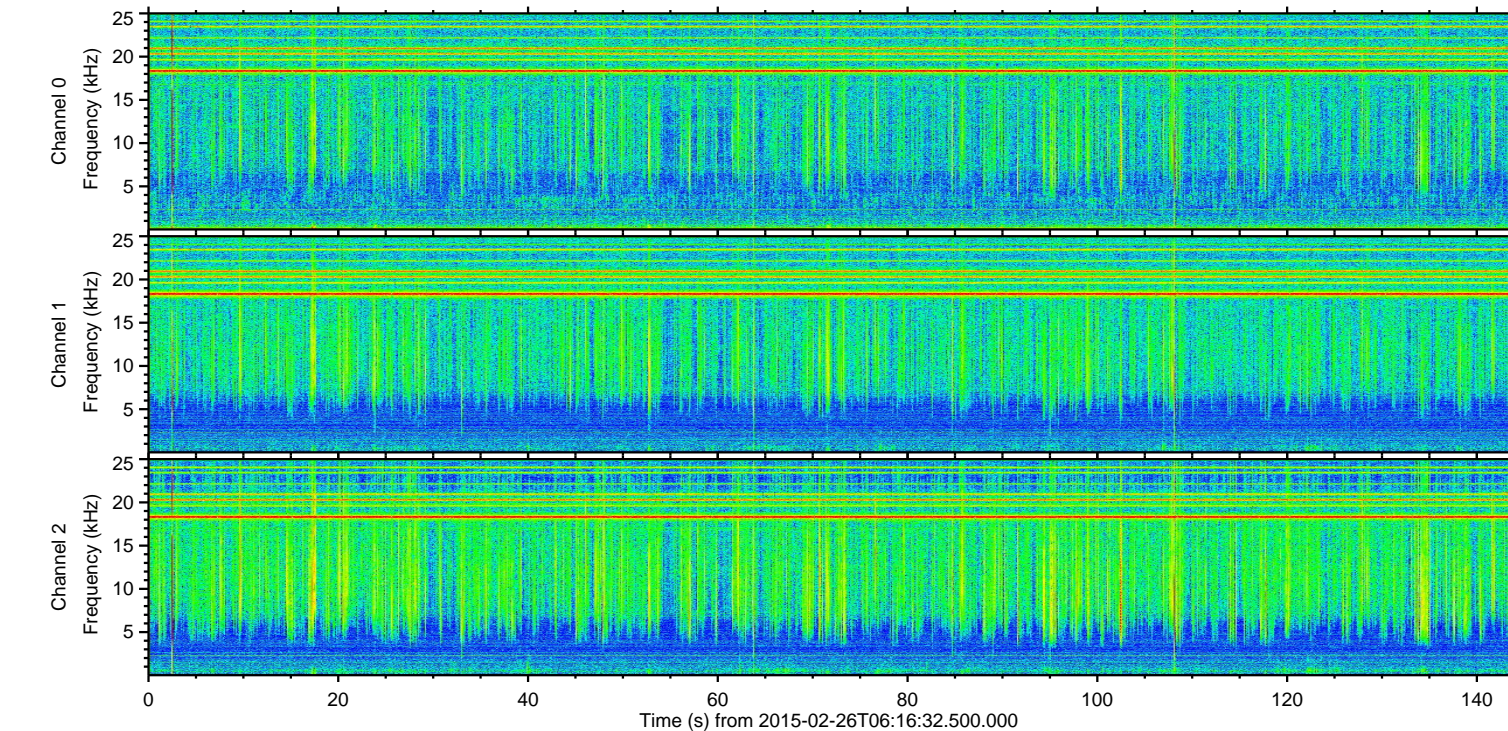
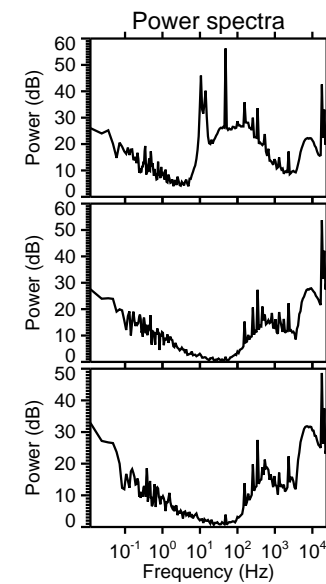
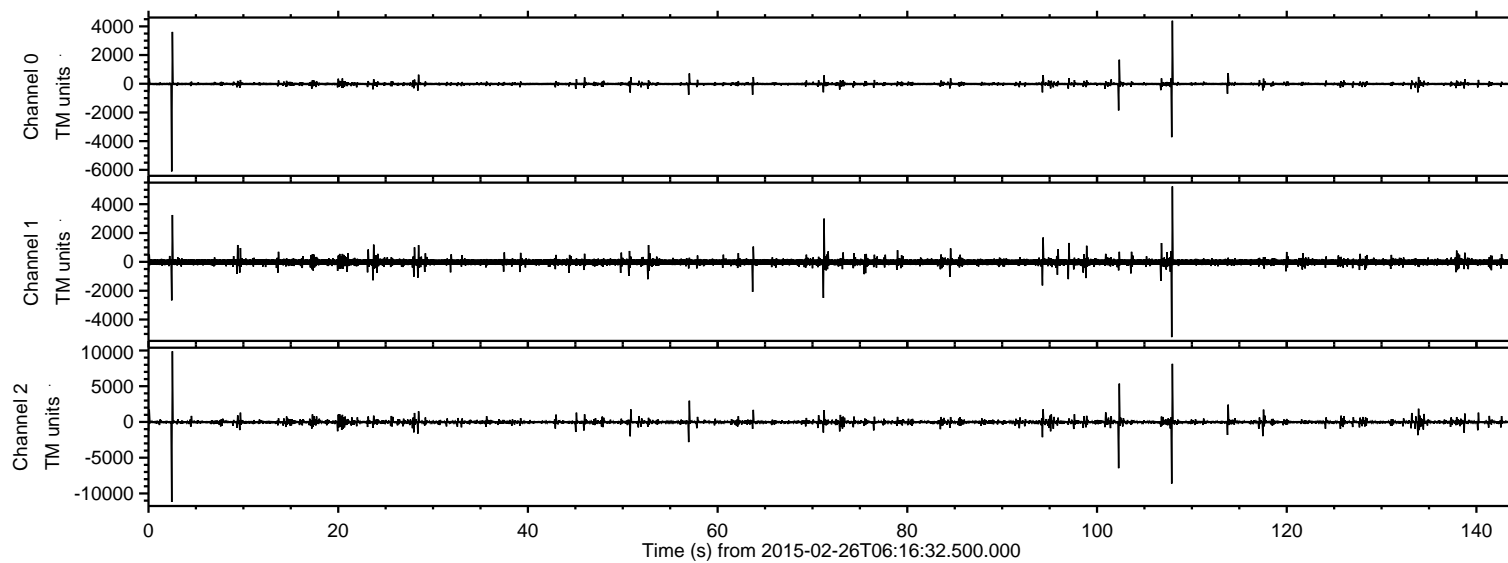
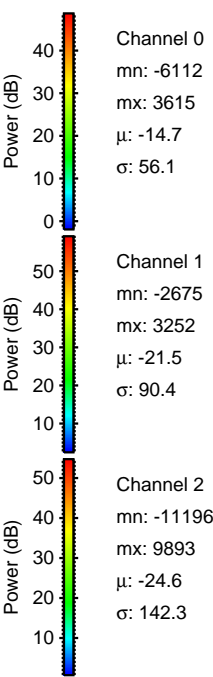
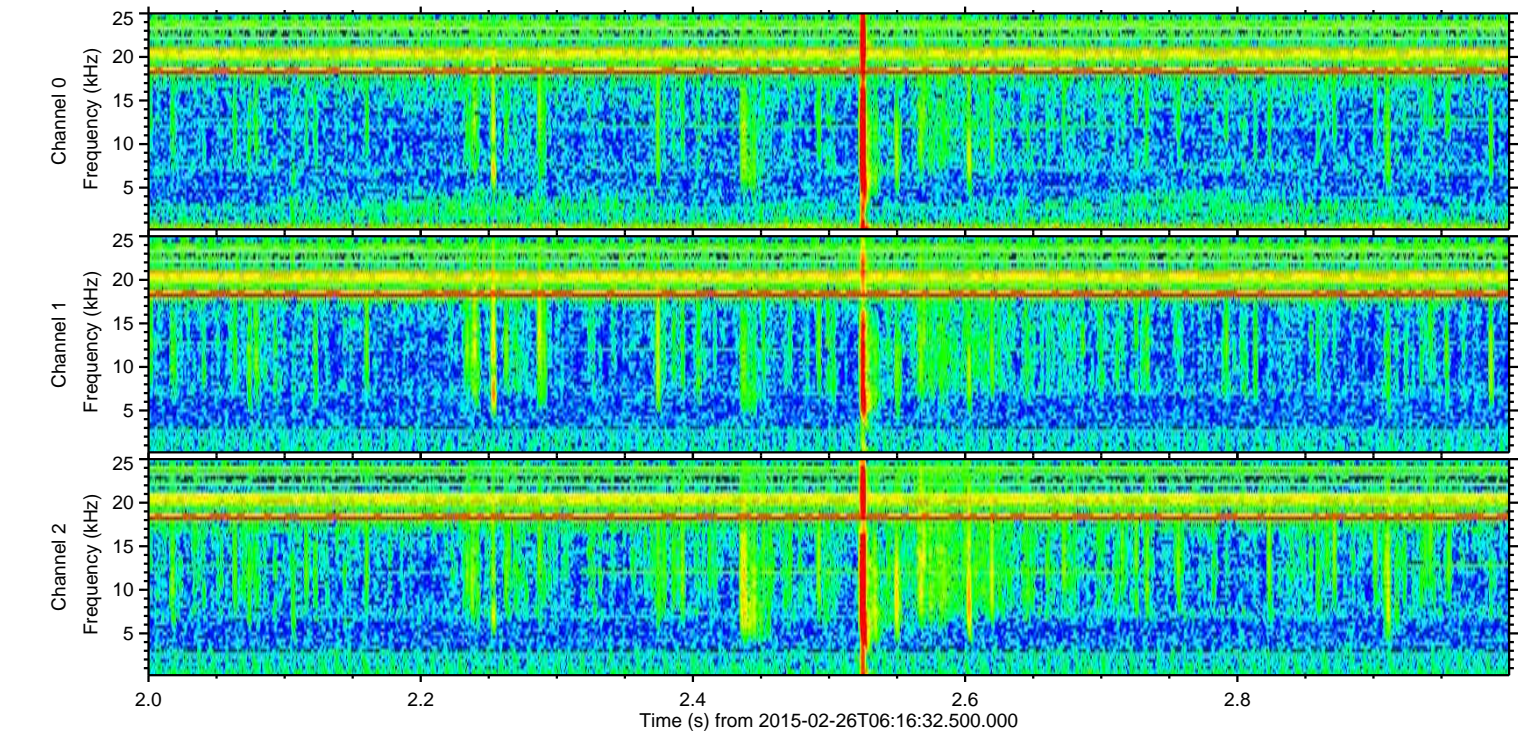
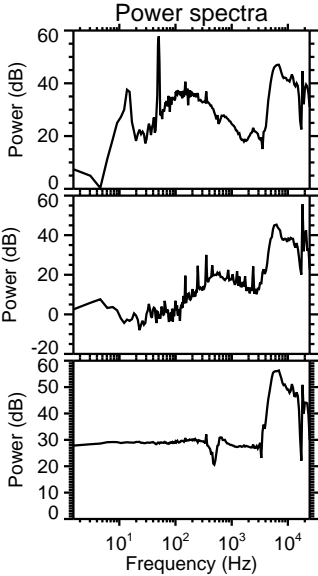
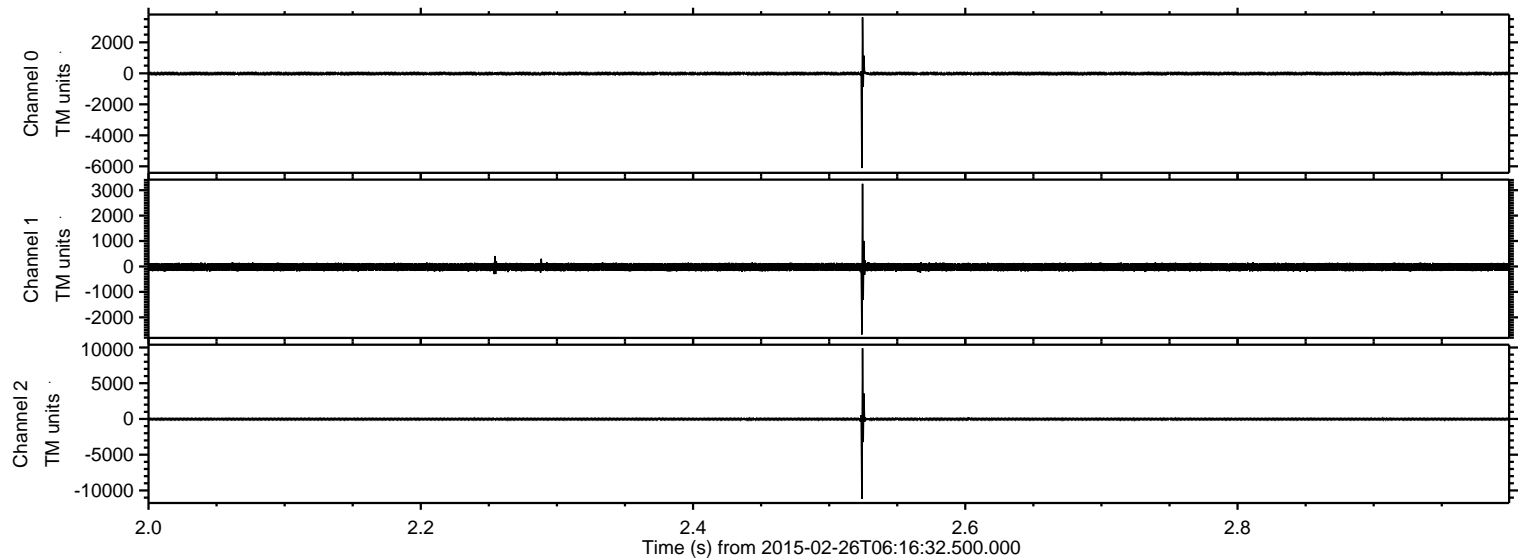

ELMAVAN 3D WAVEFORMS (Measured data sampled at 50 kHz) 49809 packets of 144 samples from 2015-02-26T06:16:32.500.000. Part 108/144

Processed Wed Mar 4 02:44:59 2015 by ELM ver.2012-10-06 from 001__elm20150226_061631__dat00.bin

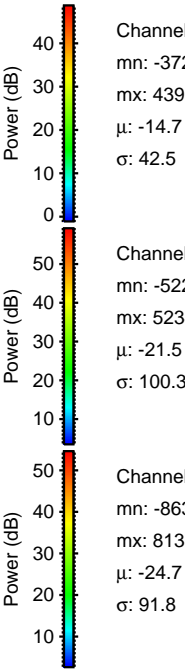
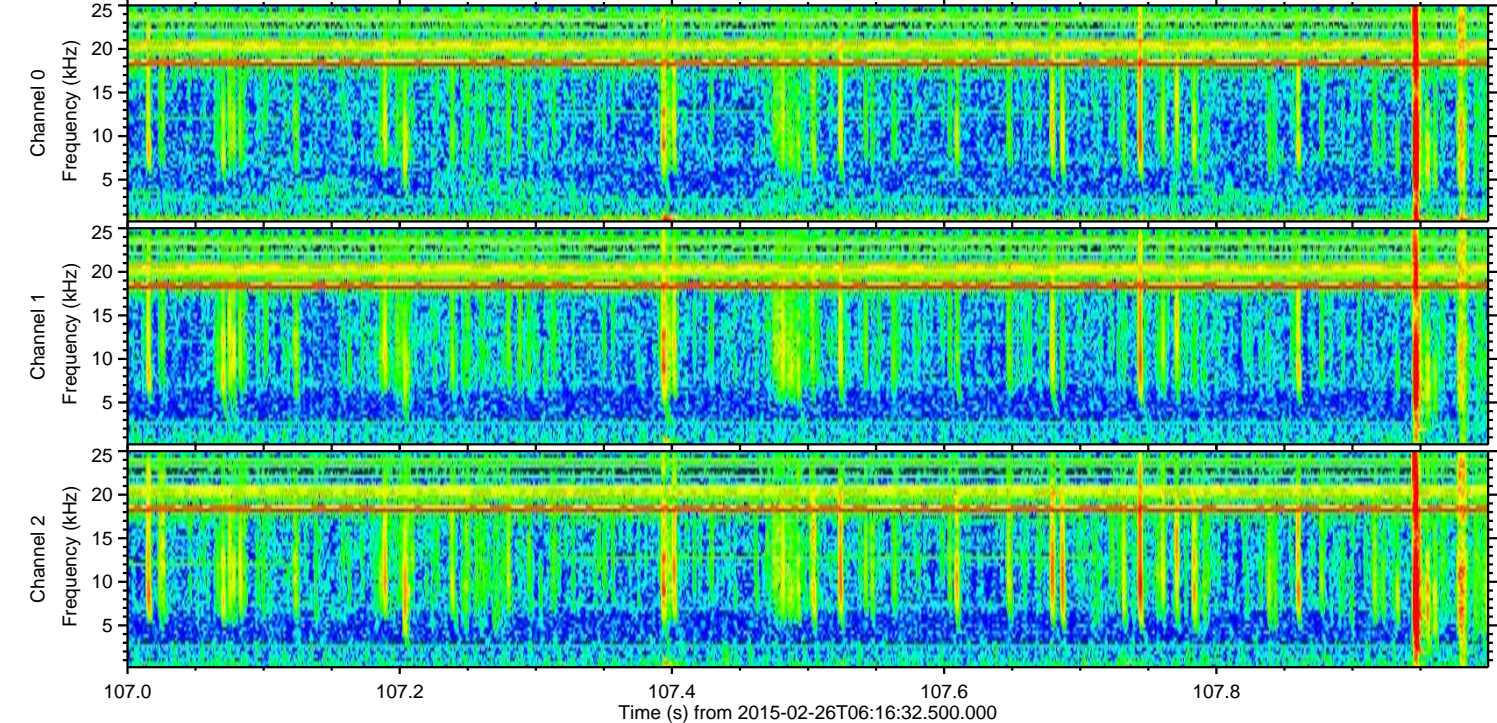
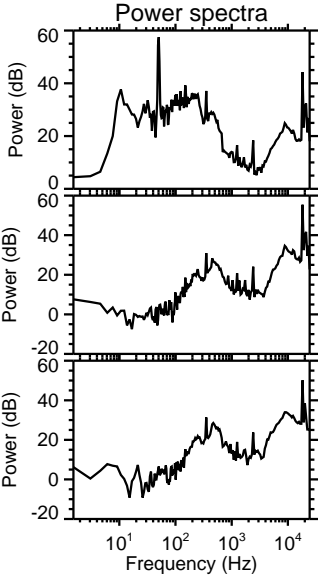
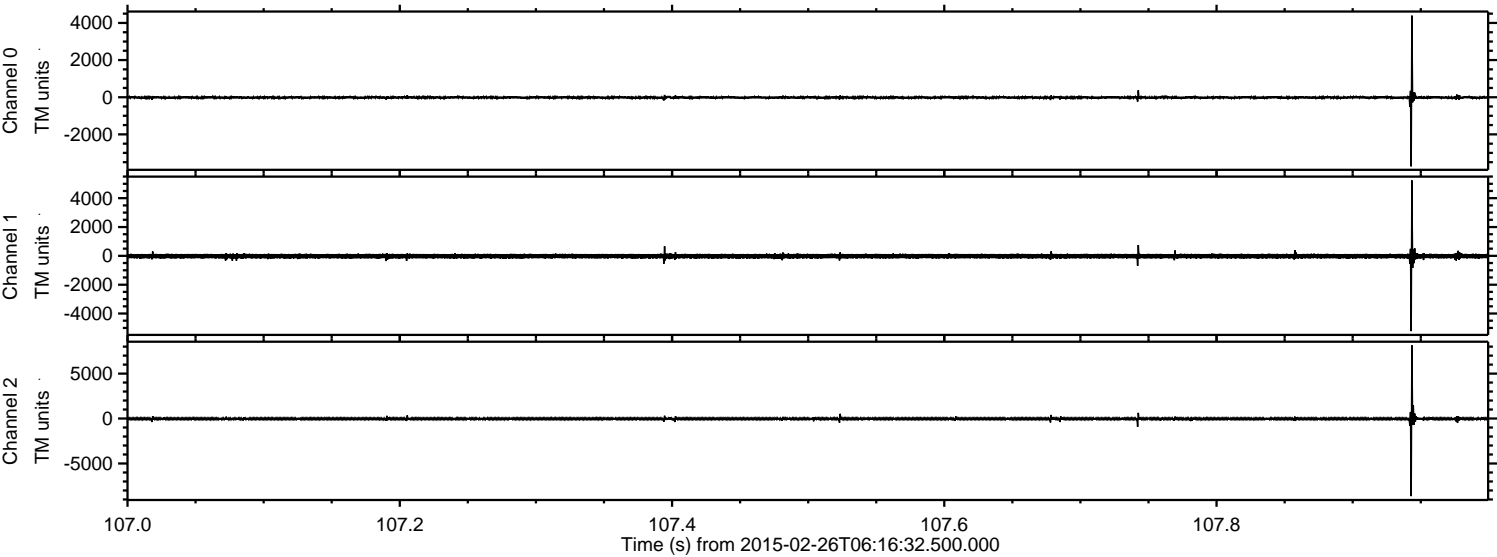

Channel 0
mn: -3724
mx: 4395
 μ : -14.7
 σ : 42.5

Channel 1
mn: -5223
mx: 5234
 μ : -21.5
 σ : 100.3

Channel 2
mn: -8630
mx: 8137
 μ : -24.7
 σ : 91.8

ELMAVAN 3D WAVEFORMS (Measured data sampled at 50 kHz) 49809 packets of 144 samples from 2015-02-26T06:16:32.500.000. Part 103/144

Processed Wed Mar 4 02:45:00 2015 by ELM ver.2012-10-06 from 001__elm20150226_061631__dat00.bin

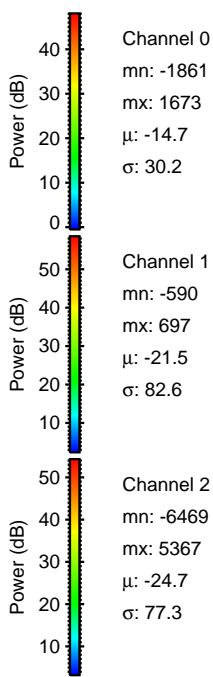
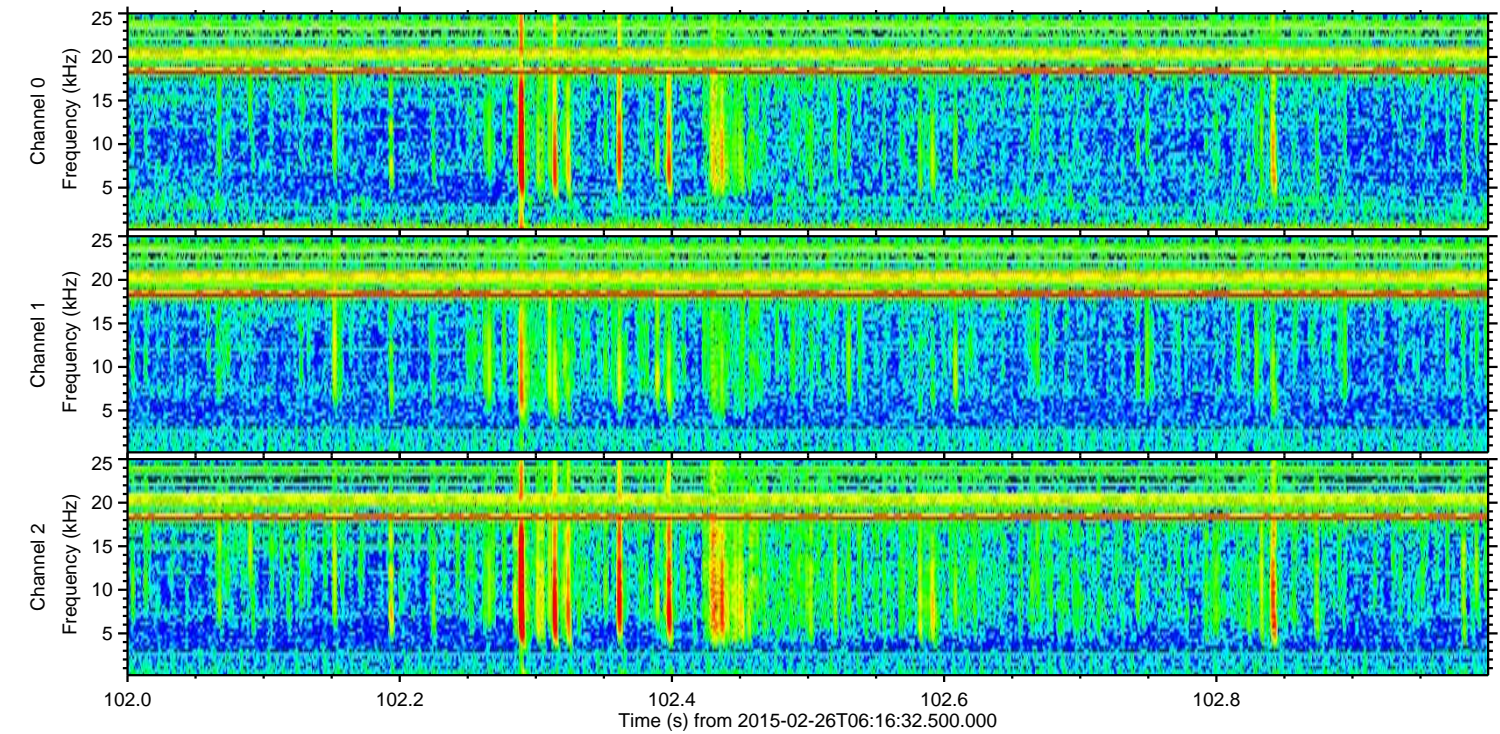
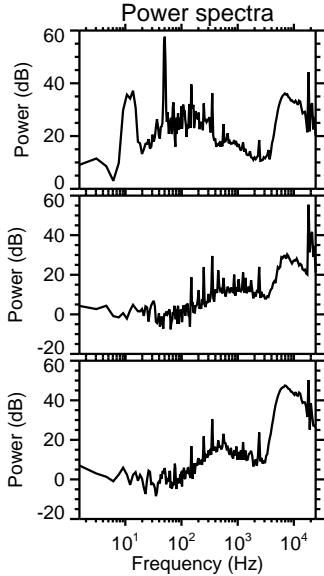
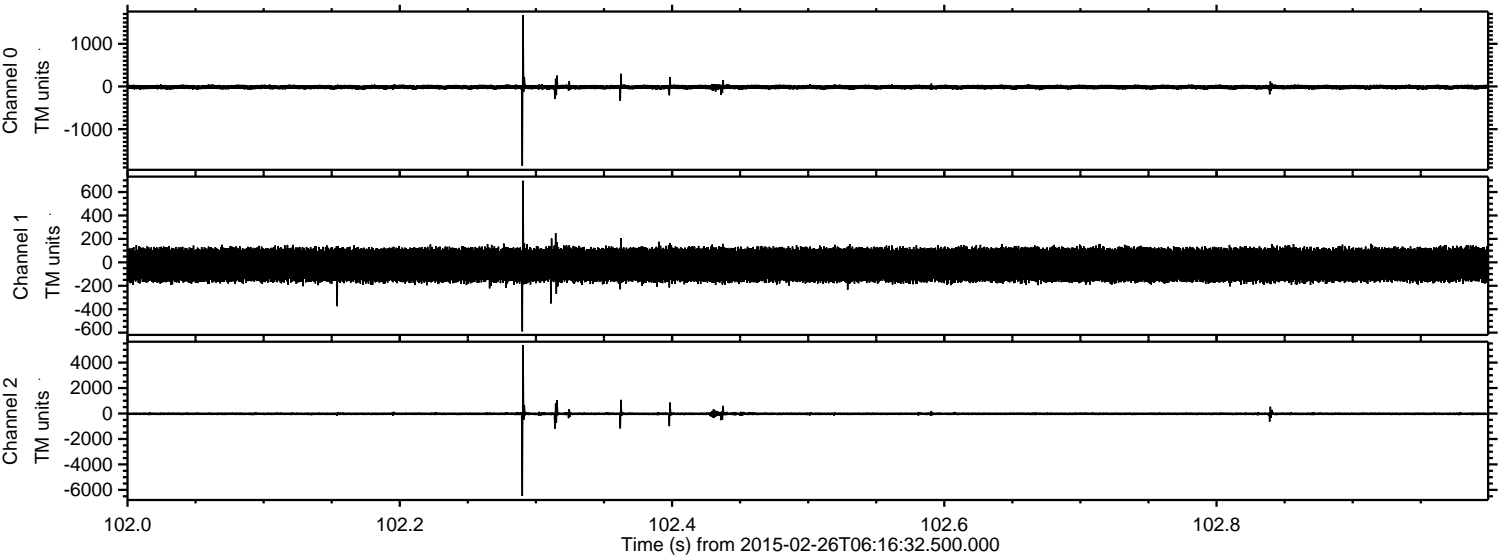

Channel 0
mn: -1861
mx: 1673
 μ : -14.7
 σ : 30.2

Channel 1
mn: -590
mx: 697
 μ : -21.5
 σ : 82.6

Channel 2
mn: -6469
mx: 5367
 μ : -24.7
 σ : 77.3

Processed Wed Mar 4 02:45:01 2015 by ELM ver.2012-10-06 from 001__elm20150226_061631__dat00.bin

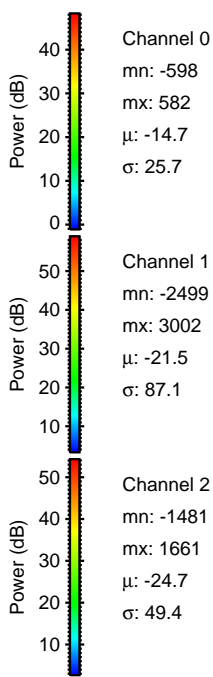
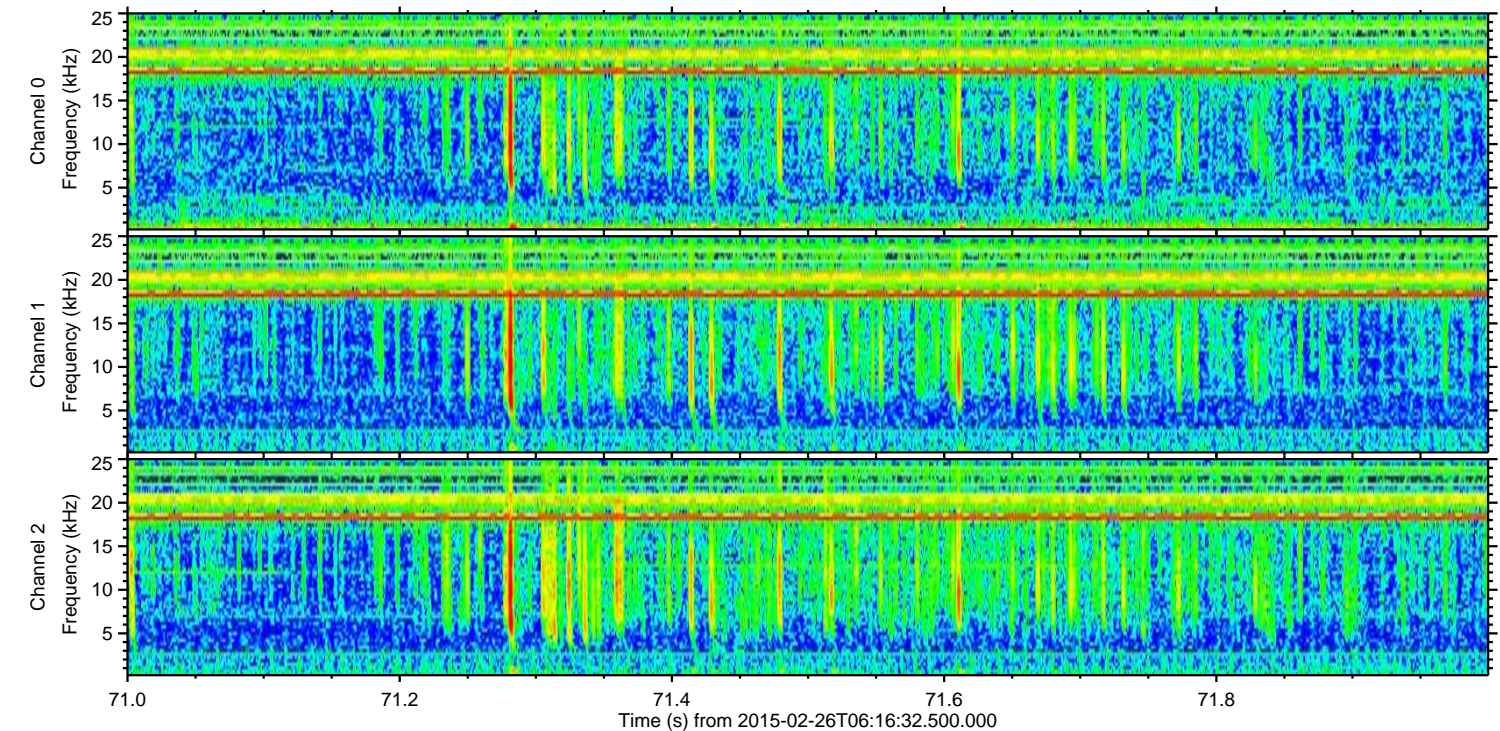
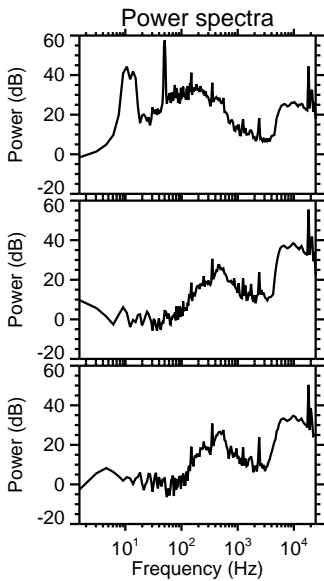
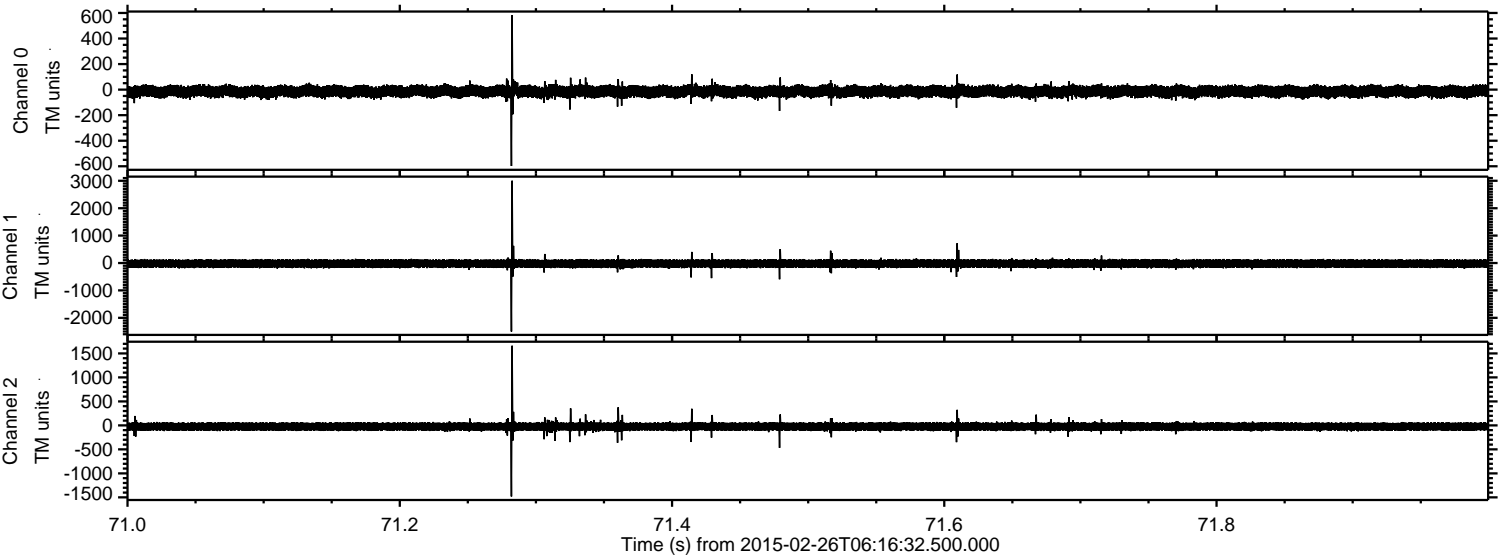

Channel 0
mn: -598
mx: 582
 μ : -14.7
 σ : 25.7

Channel 1
mn: -2499
mx: 3002
 μ : -21.5
 σ : 87.1

Channel 2
mn: -1481
mx: 1661
 μ : -24.7
 σ : 49.4

Processed Wed Mar 4 02:45:02 2015 by ELM ver.2012-10-06 from 001__elm20150226_061631__dat00.bin

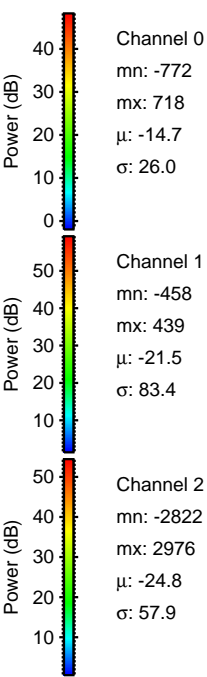
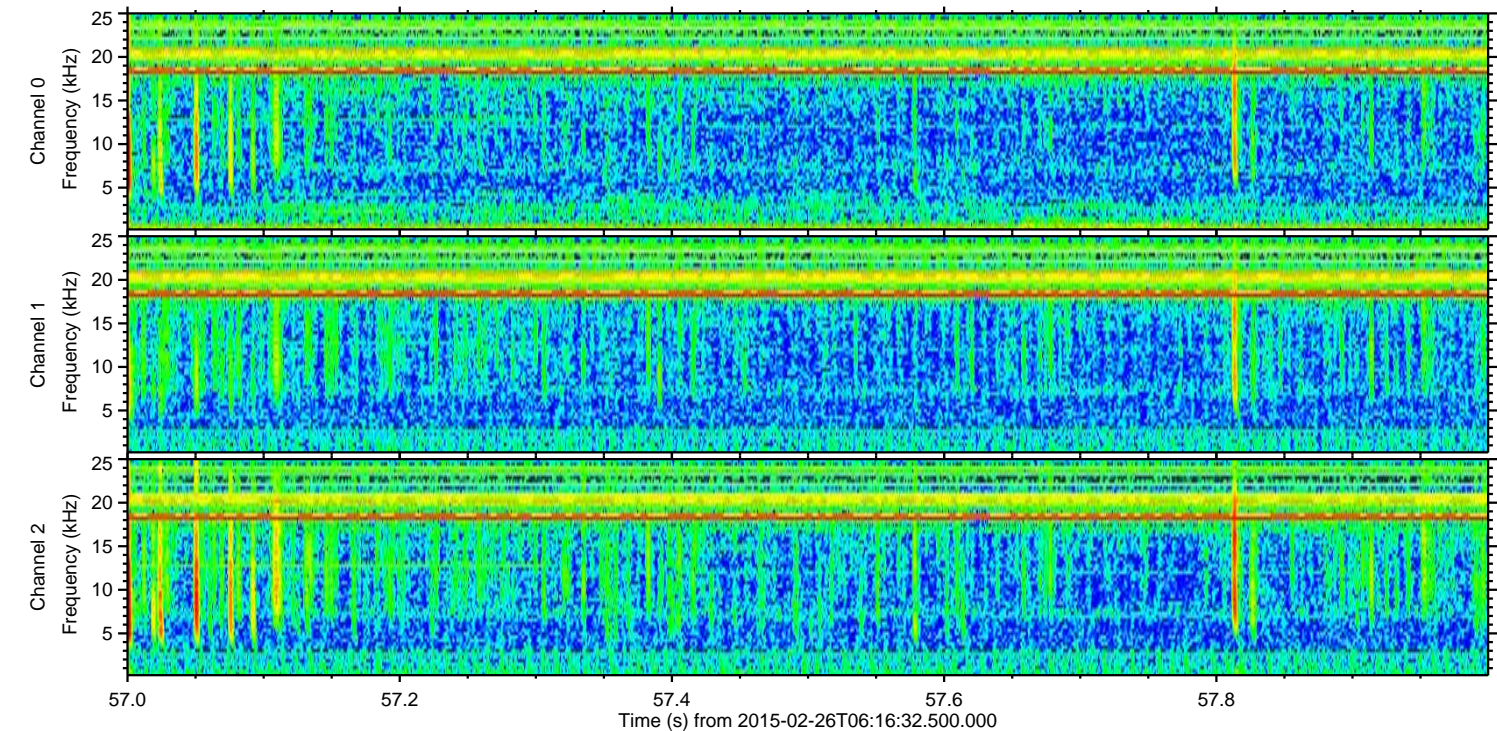
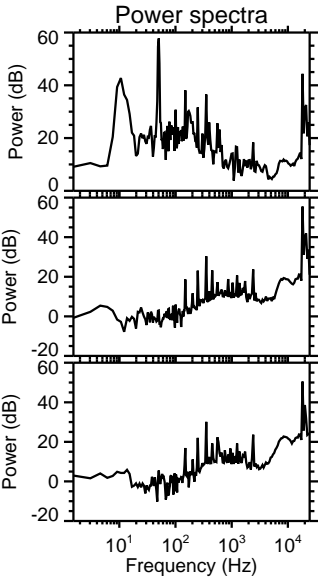
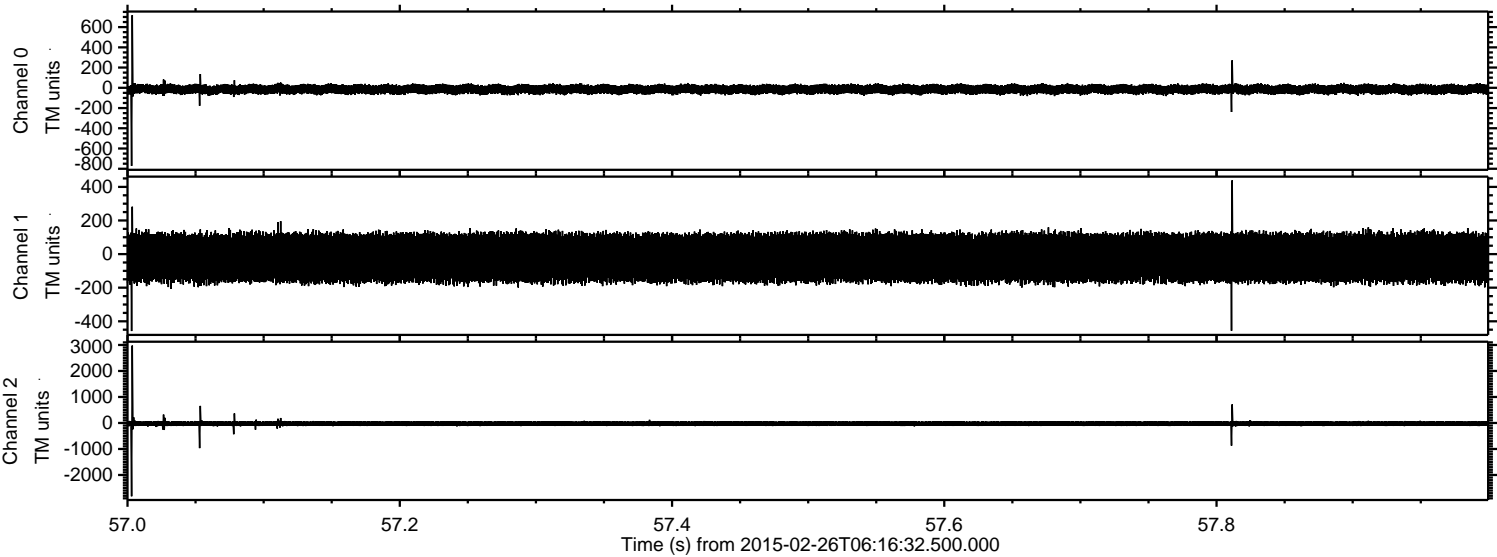

ELMAVAN 3D WAVEFORMS (Measured data sampled at 50 kHz) 49809 packets of 144 samples from 2015-02-26T06:16:32.500.000. Part 114/144

Processed Wed Mar 4 02:45:02 2015 by ELM ver.2012-10-06 from 001__elm20150226_061631__dat00.bin

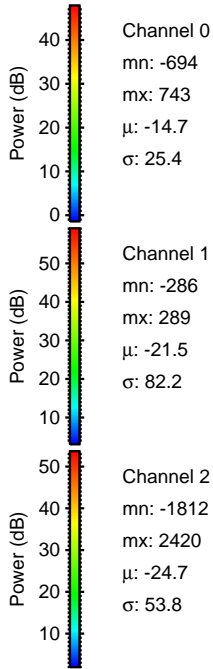
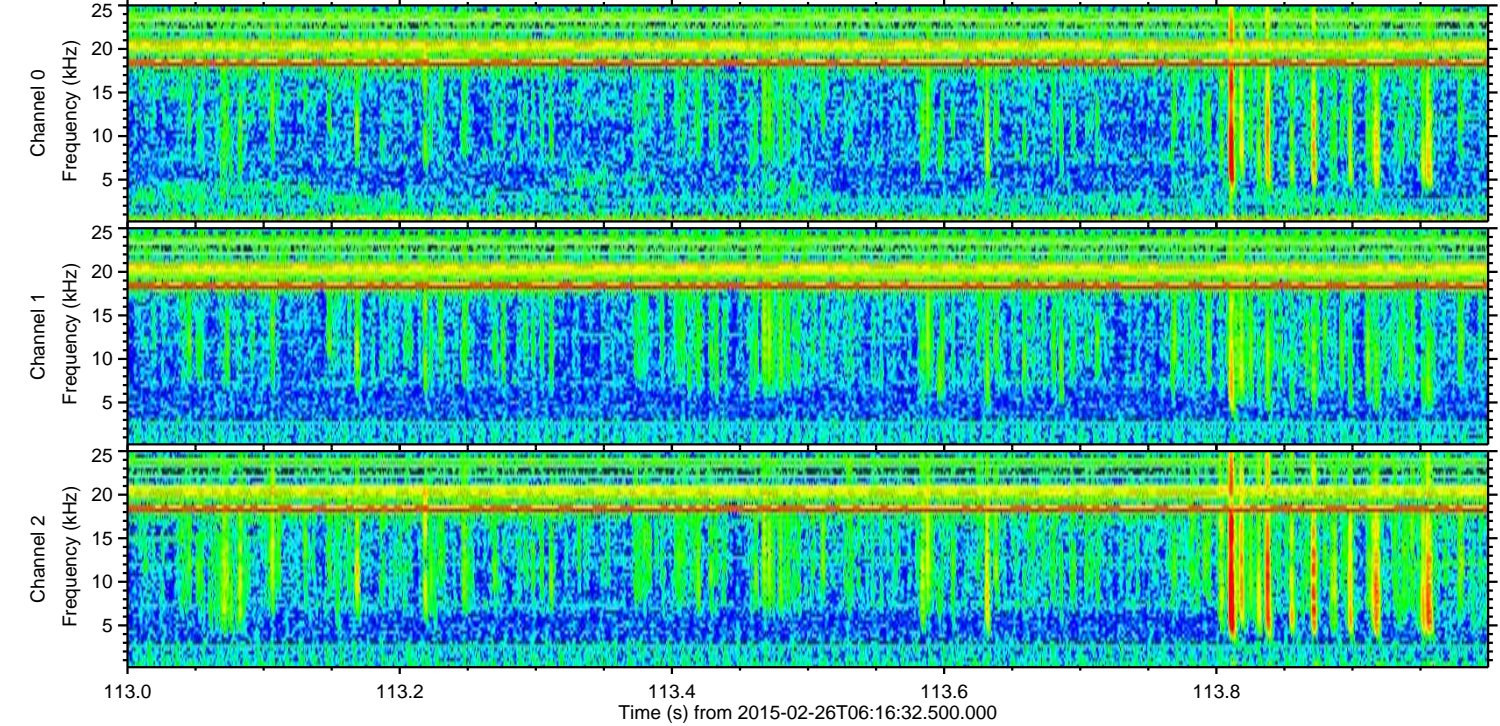
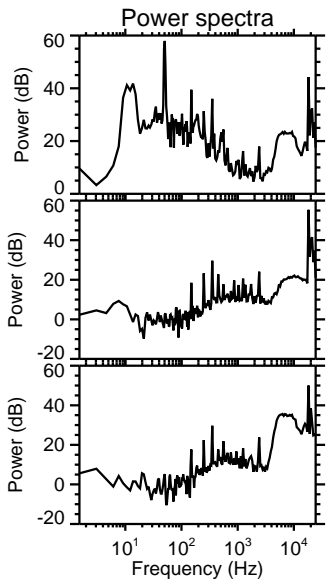
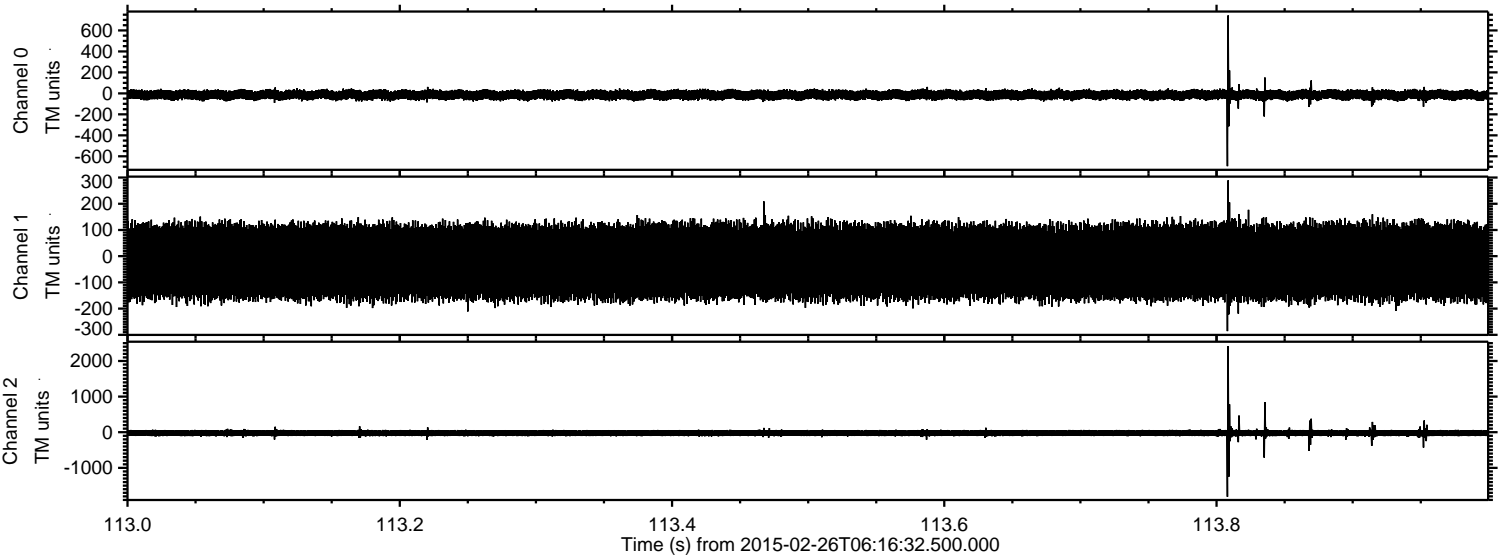

Processed Wed Mar 4 02:45:03 2015 by ELM ver.2012-10-06 from 001__elm20150226_061631__dat00.bin

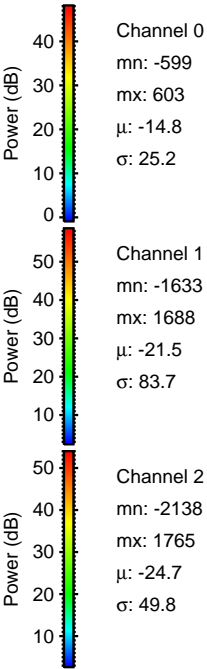
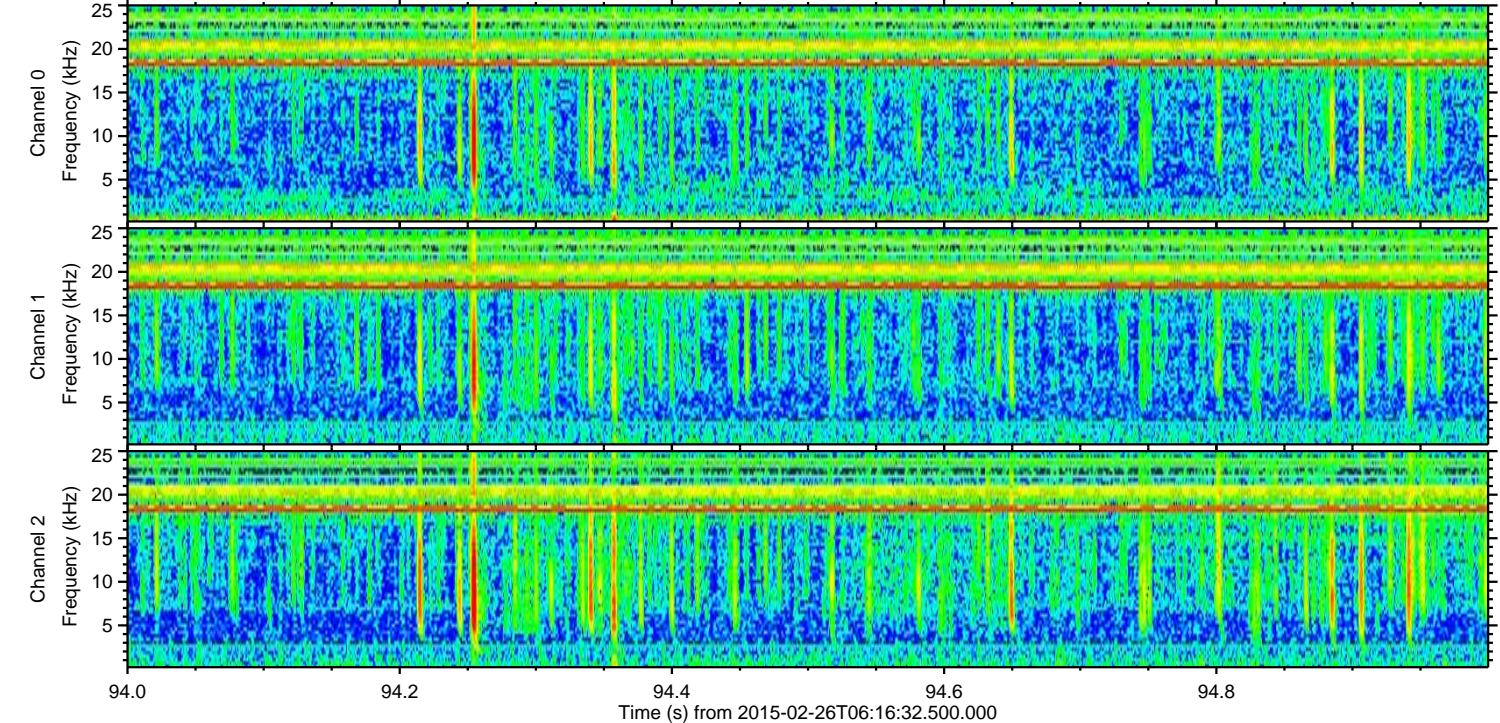
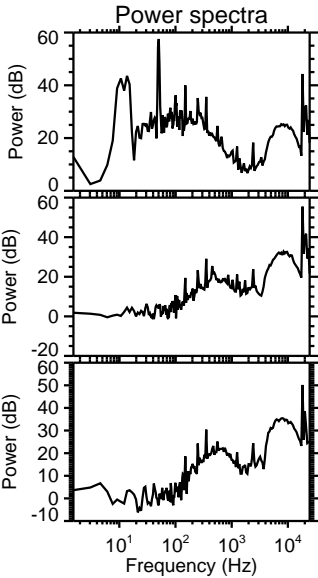
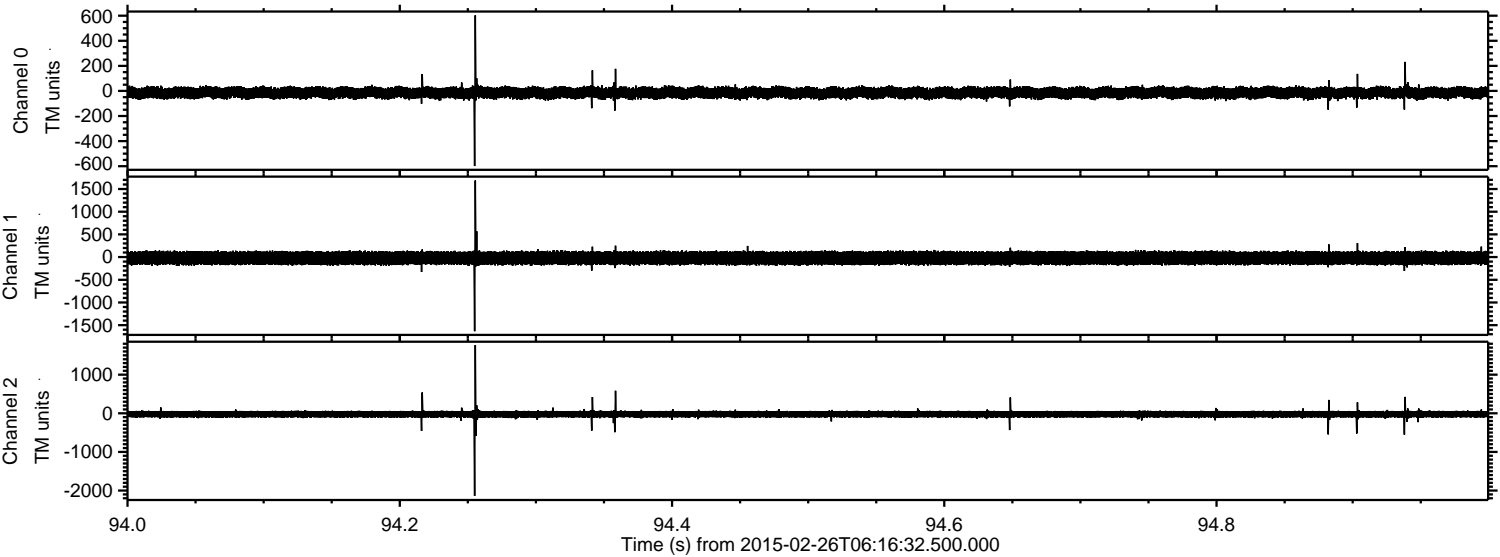

Processed Wed Mar 4 02:45:04 2015 by ELM ver.2012-10-06 from 001__elm20150226_061631__dat00.bin

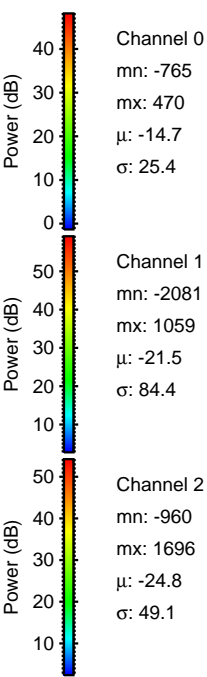
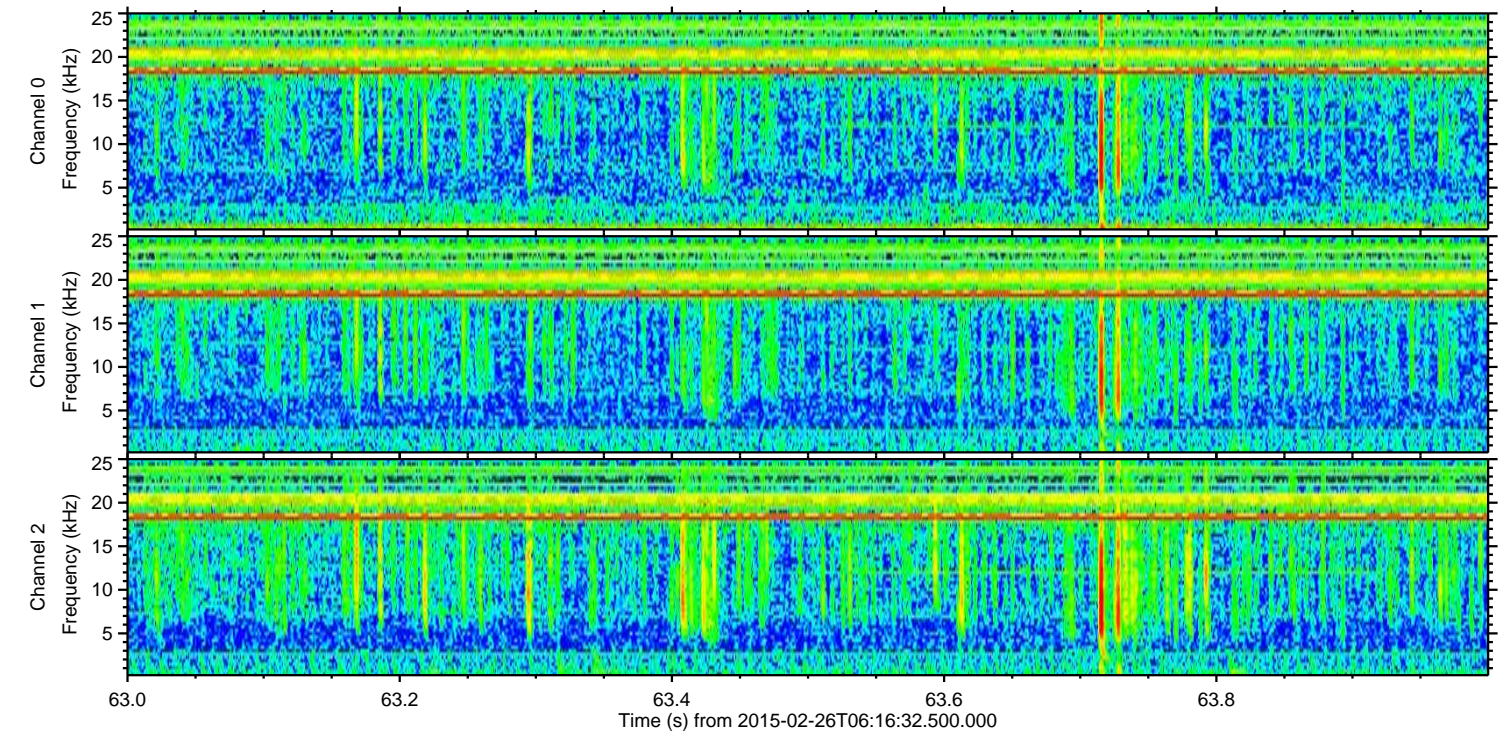
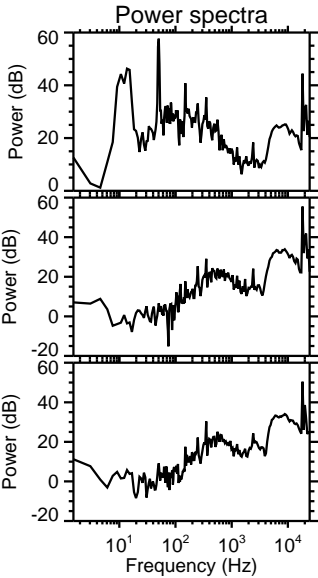
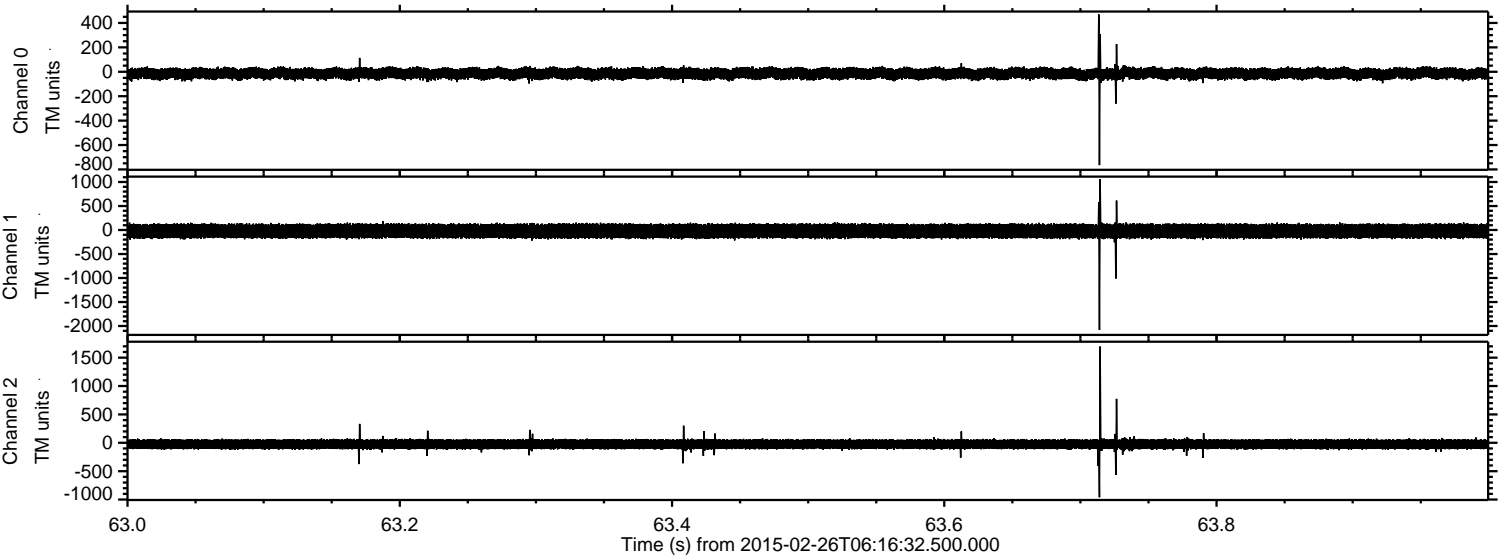

Processed Wed Mar 4 02:45:05 2015 by ELM ver.2012-10-06 from 001__elm20150226_061631__dat00.bin

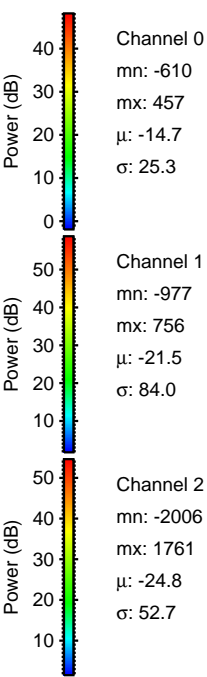
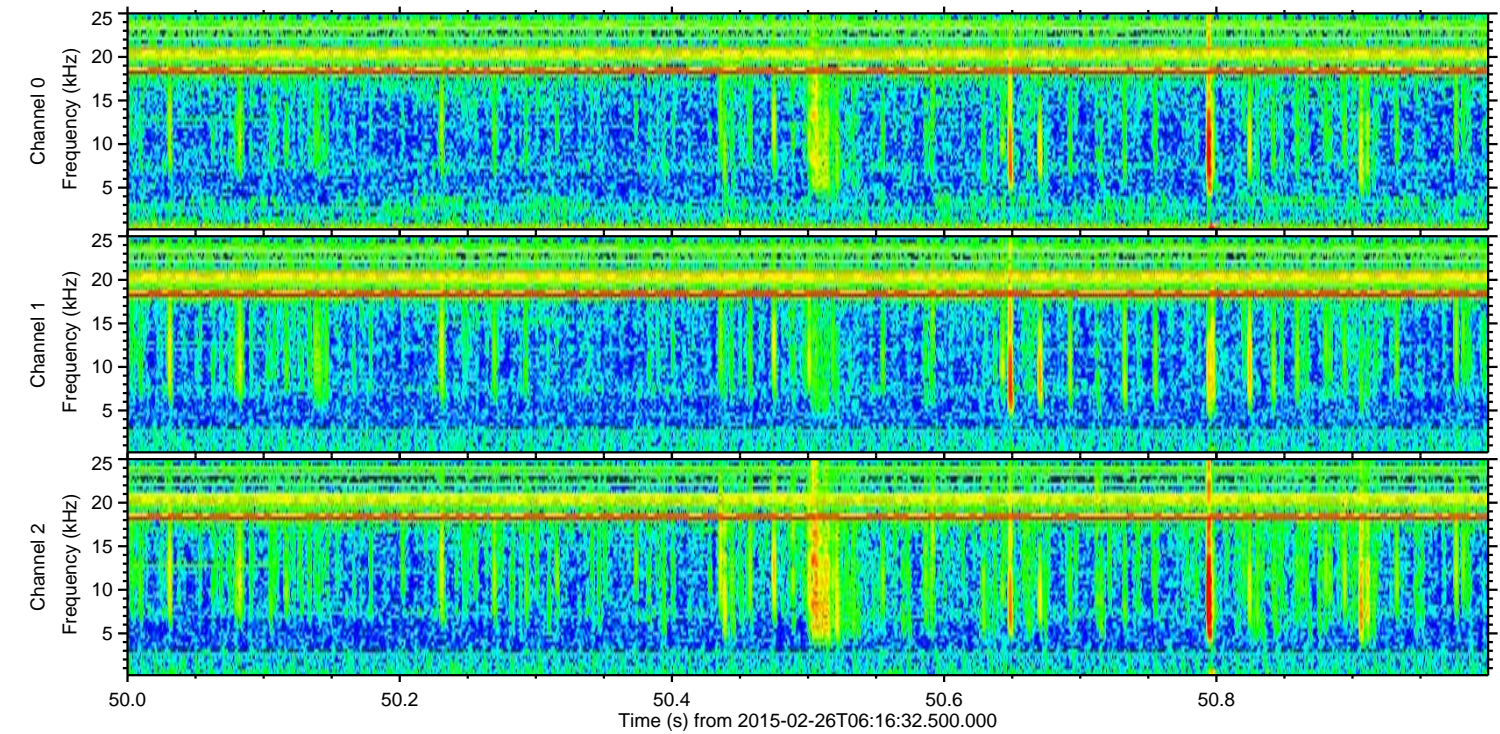
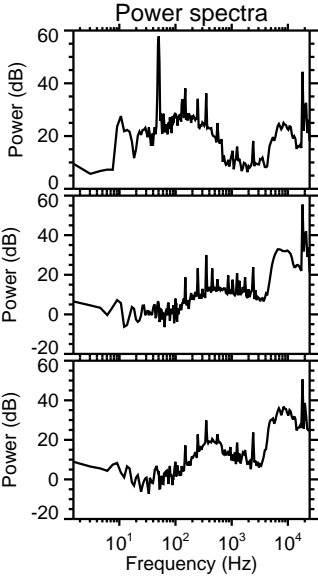
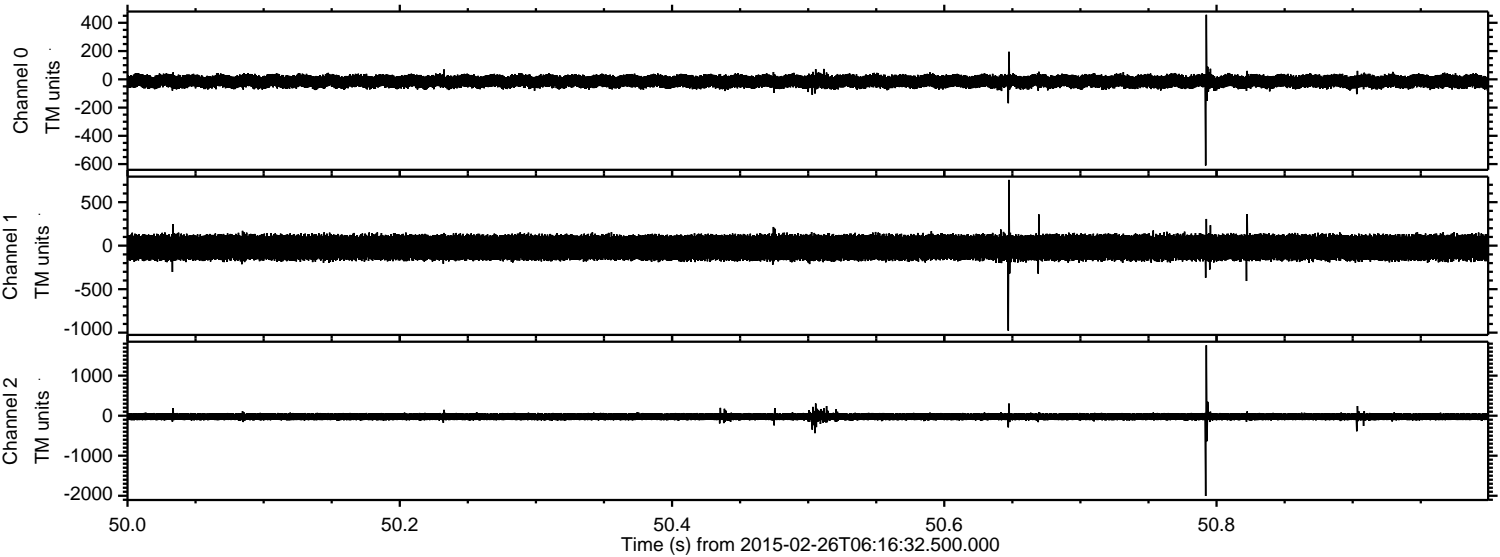

Channel 0
mn: -610
mx: 457
 μ : -14.7
 σ : 25.3

Channel 1
mn: -977
mx: 756
 μ : -21.5
 σ : 84.0

Channel 2
mn: -2006
mx: 1761
 μ : -24.8
 σ : 52.7

ELMAVAN 3D WAVEFORMS (Measured data sampled at 50 kHz) 49809 packets of 144 samples from 2015-02-26T06:16:32.500.000. Part 110/144

