

ELMAVAN 3D WAVEFORMS (Measured data sampled at 50 kHz) 49741 packets of 144 samples from 2015-02-26T05:51:31.718.000.

Processed Wed Mar 4 02:38:45 2015 by ELM ver.2012-10-06 from 001__elm20150226_055130__dat00.bin

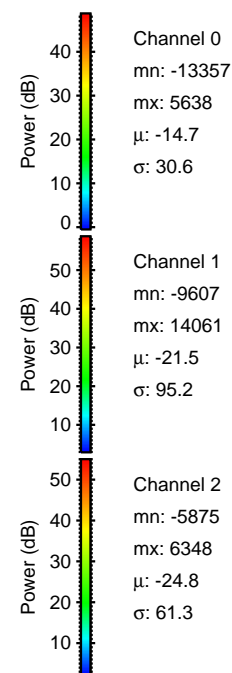
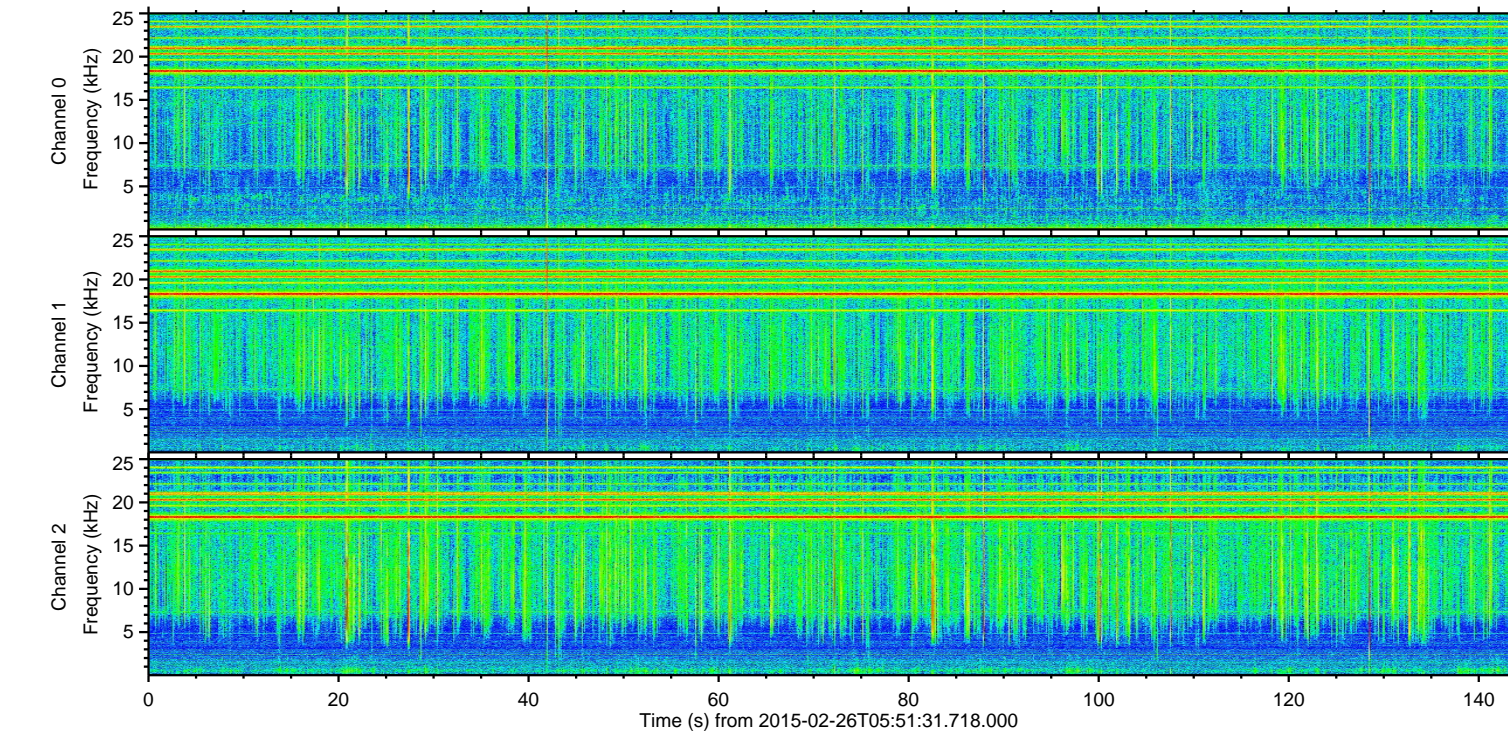
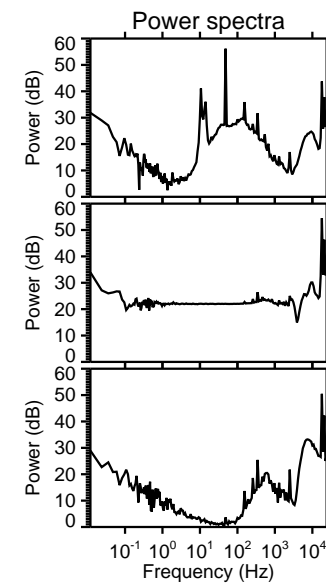
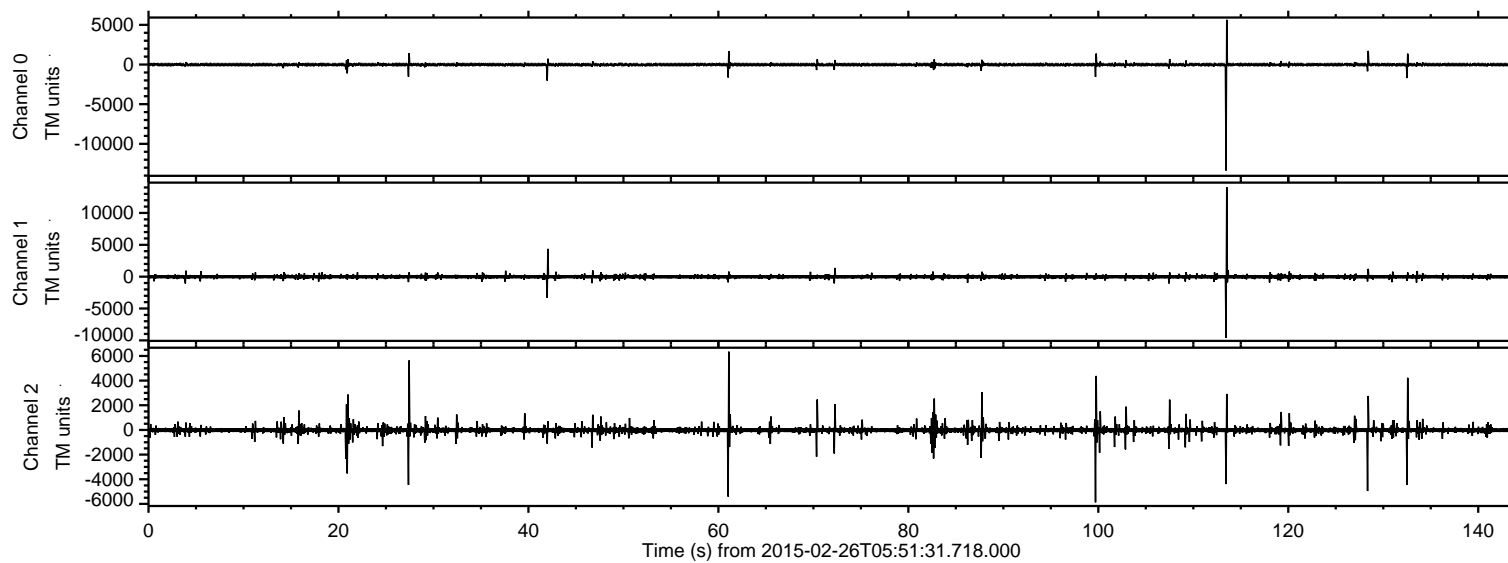

ELMAVAN 3D WAVEFORMS (Measured data sampled at 50 kHz) 49741 packets of 144 samples from 2015-02-26T05:51:31.718.000. Part 114/144

Processed Wed Mar 4 02:39:00 2015 by ELM ver.2012-10-06 from 001__elm20150226_055130__dat00.bin

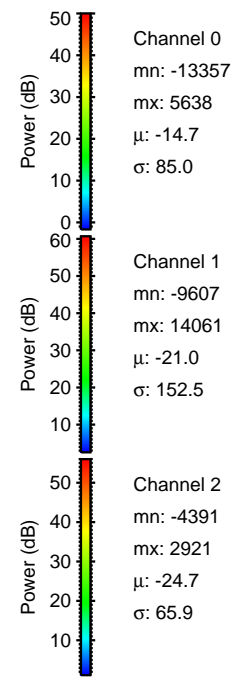
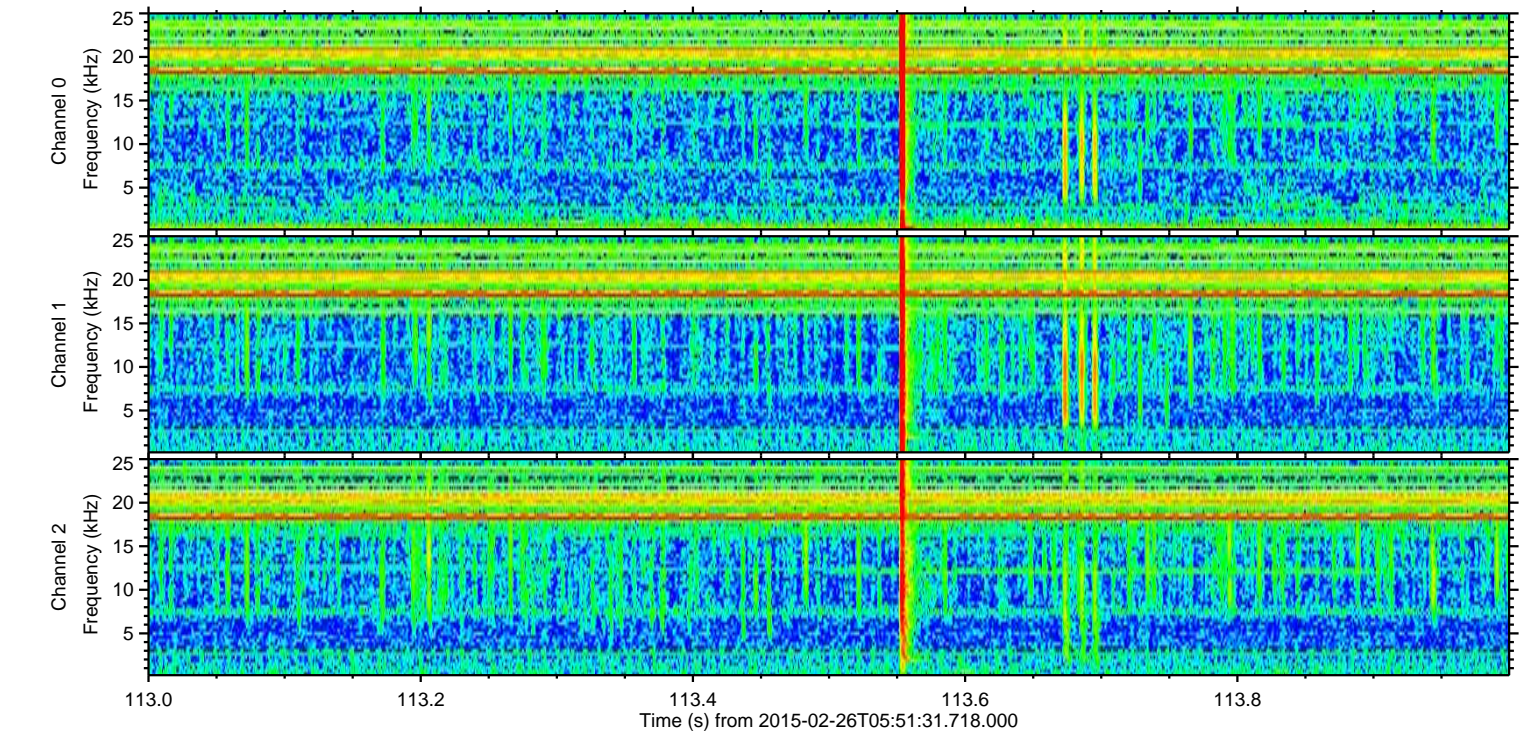
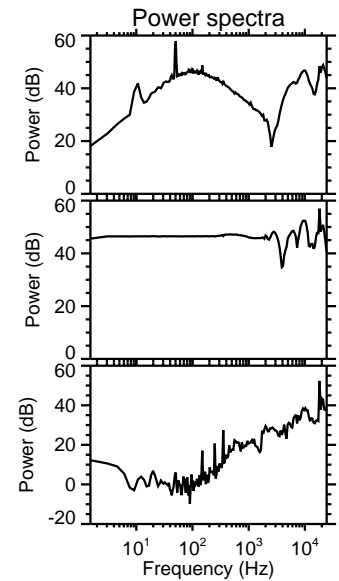
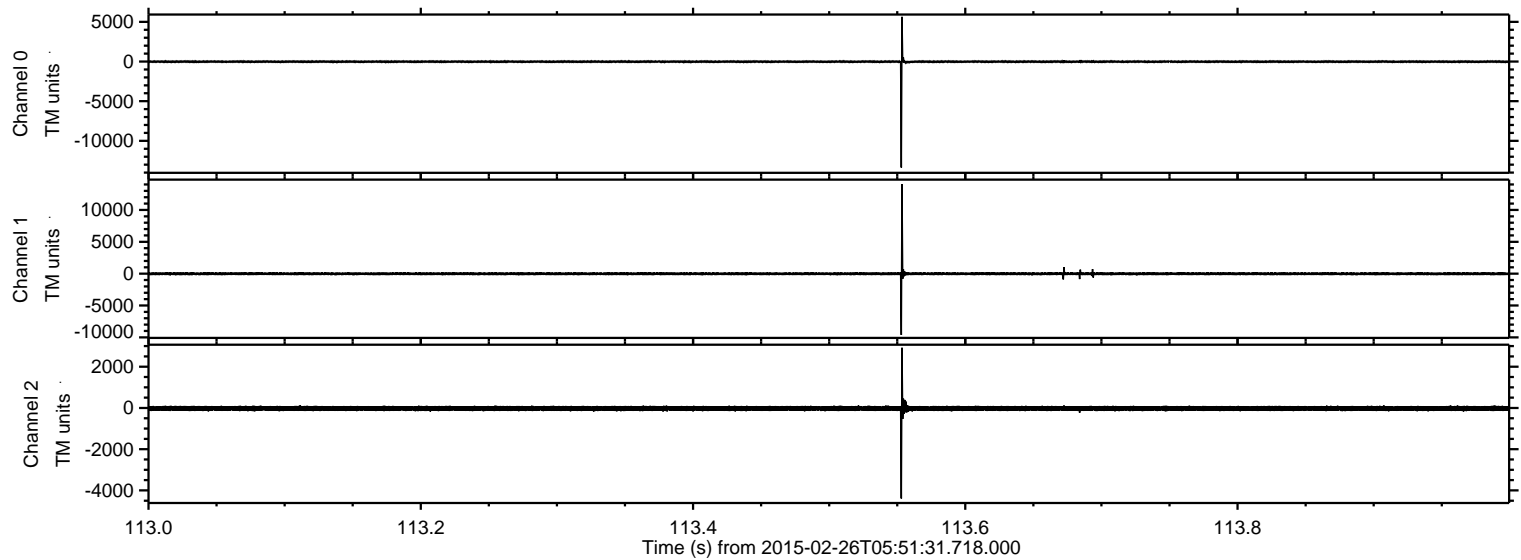

Channel 0
mn: -13357
mx: 5638
 μ : -14.7
 σ : 85.0

Channel 1
mn: -9607
mx: 14061
 μ : -21.0
 σ : 152.5

Channel 2
mn: -4391
mx: 2921
 μ : -24.7
 σ : 65.9

ELMAVAN 3D WAVEFORMS (Measured data sampled at 50 kHz) 49741 packets of 144 samples from 2015-02-26T05:51:31.718.000. Part 62/144

Processed Wed Mar 4 02:39:02 2015 by ELM ver.2012-10-06 from 001__elm20150226_055130__dat00.bin

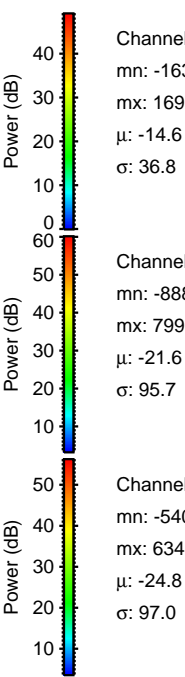
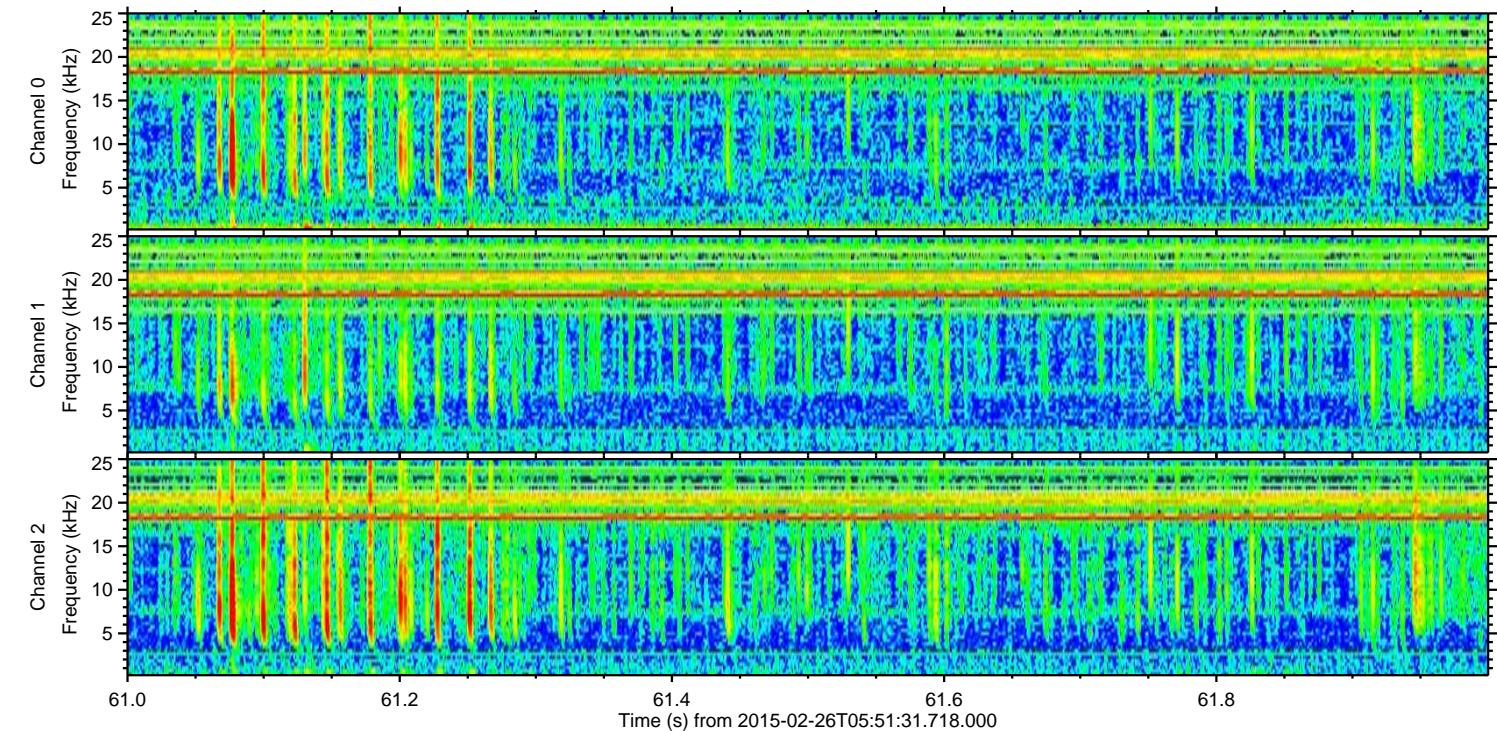
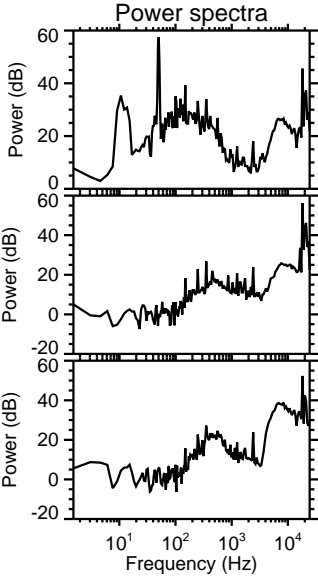
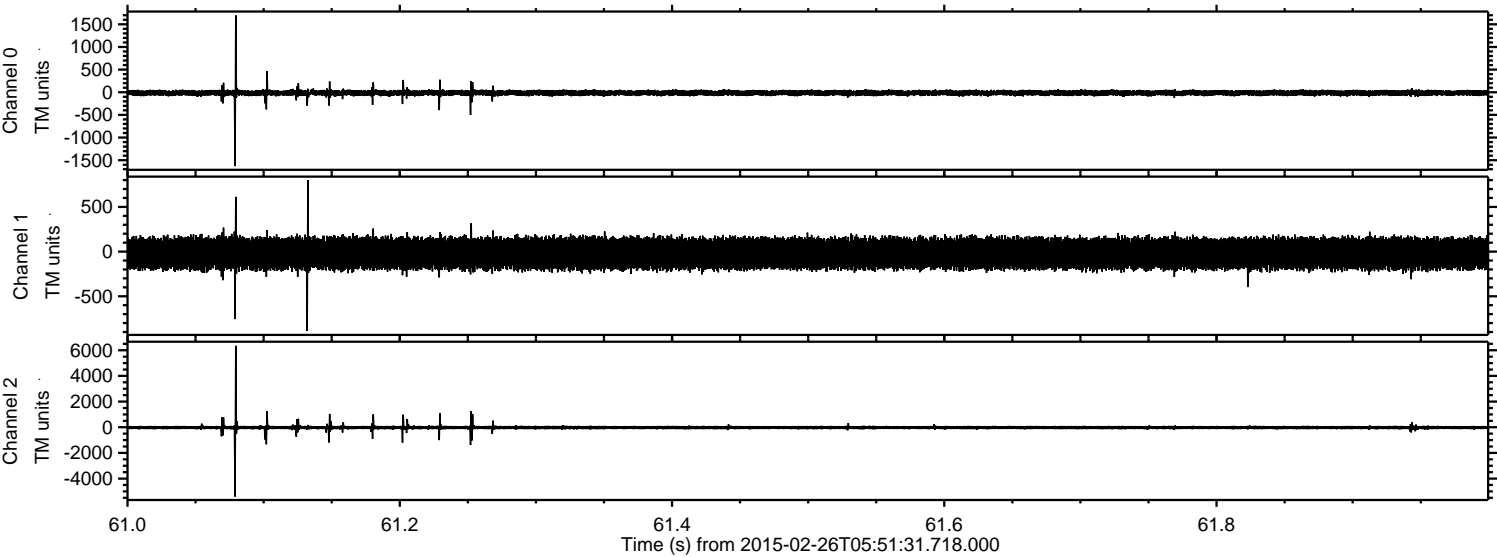

Channel 0
mn: -1631
mx: 1697
 μ : -14.6
 σ : 36.8

Channel 1
mn: -888
mx: 799
 μ : -21.6
 σ : 95.7

Channel 2
mn: -5400
mx: 6348
 μ : -24.8
 σ : 97.0

ELMAVAN 3D WAVEFORMS (Measured data sampled at 50 kHz) 49741 packets of 144 samples from 2015-02-26T05:51:31.718.000. Part 100/144

Processed Wed Mar 4 02:39:03 2015 by ELM ver.2012-10-06 from 001__elm20150226_055130__dat00.bin

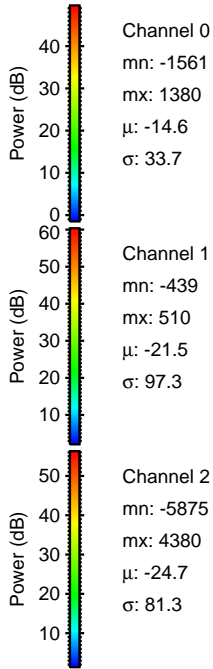
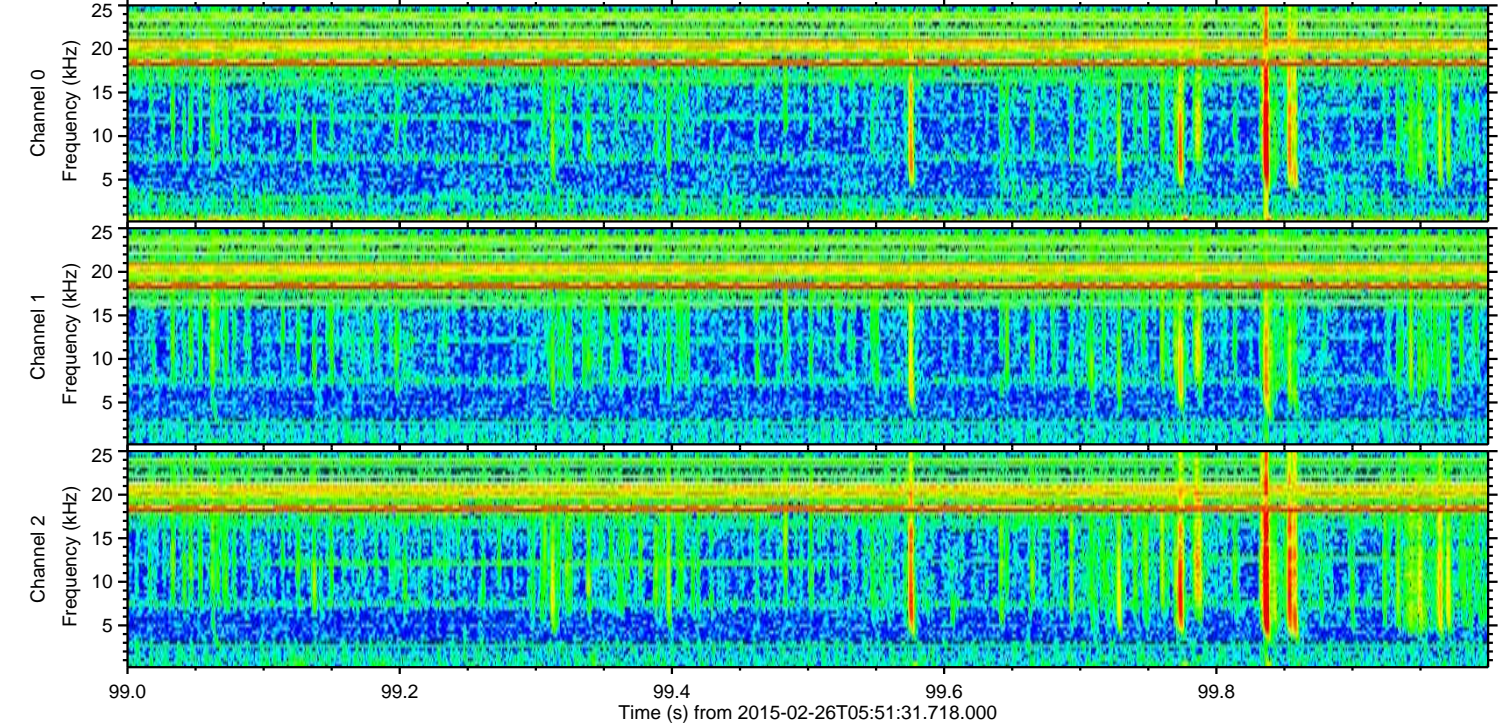
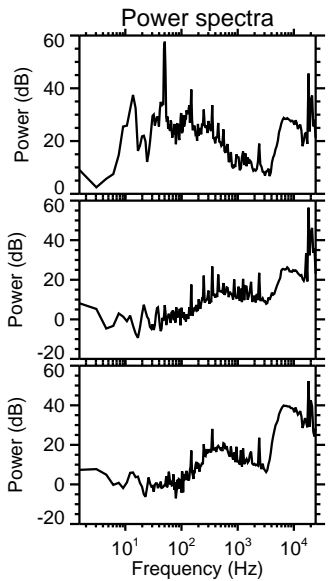
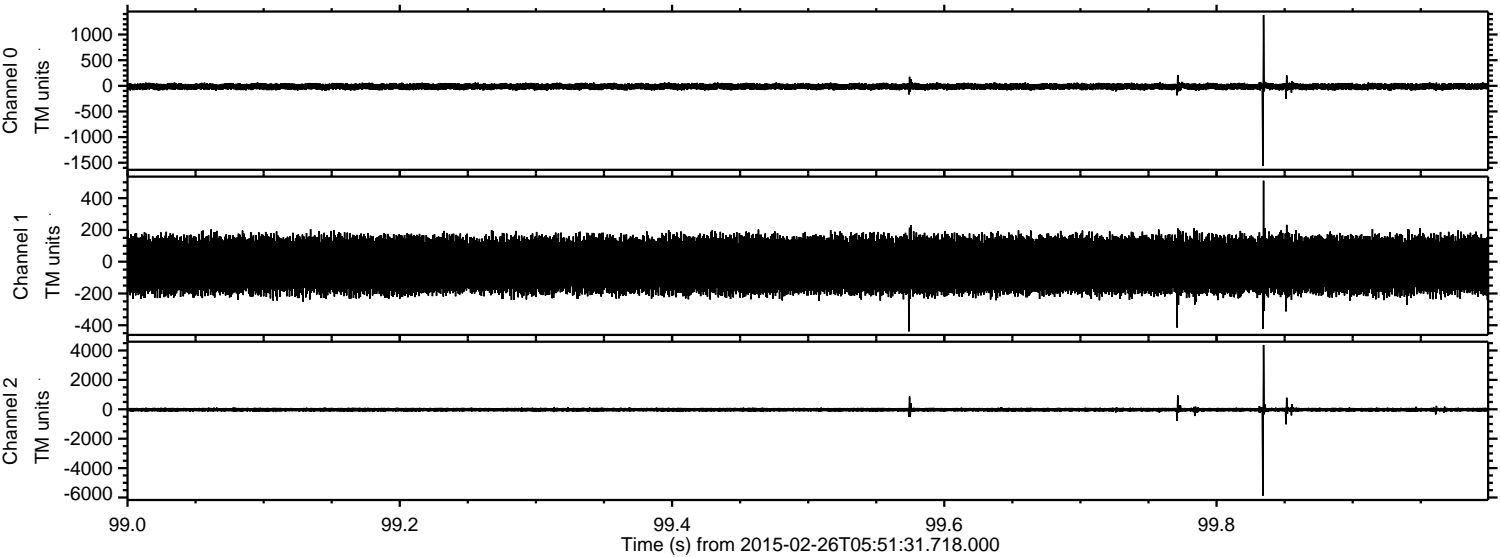

Channel 0
mn: -1561
mx: 1380
 μ : -14.6
 σ : 33.7

Channel 1
mn: -439
mx: 510
 μ : -21.5
 σ : 97.3

Channel 2
mn: -5875
mx: 4380
 μ : -24.7
 σ : 81.3

ELMAVAN 3D WAVEFORMS (Measured data sampled at 50 kHz) 49741 packets of 144 samples from 2015-02-26T05:51:31.718.000. Part 28/144

Processed Wed Mar 4 02:39:04 2015 by ELM ver.2012-10-06 from 001__elm20150226_055130__dat00.bin

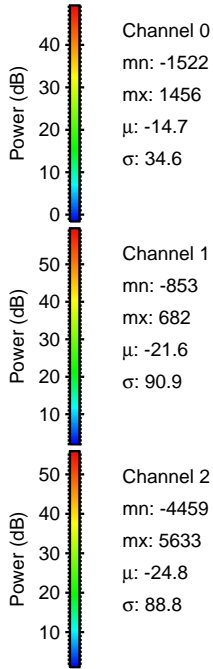
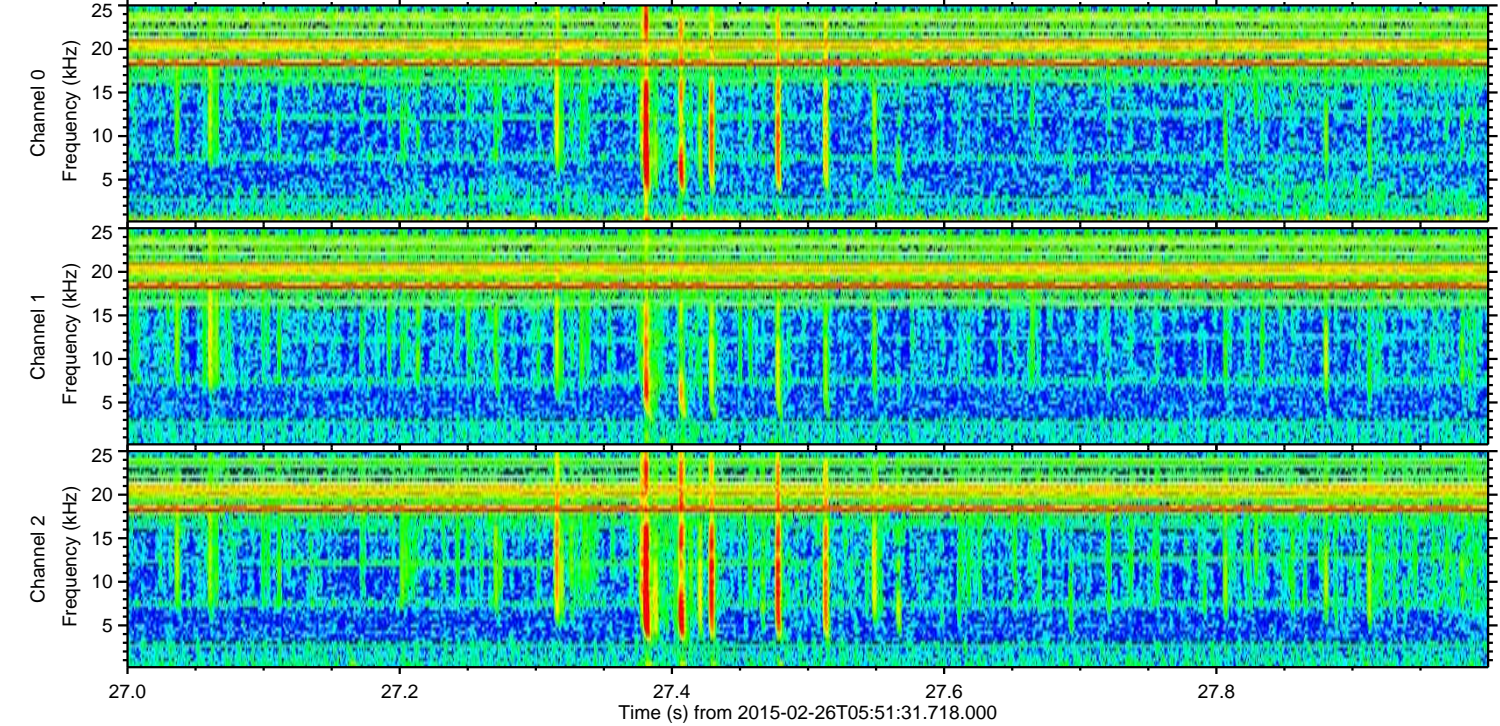
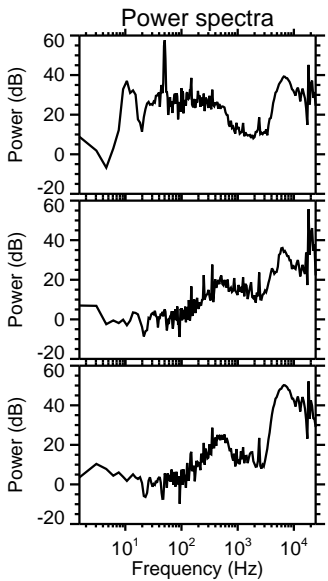
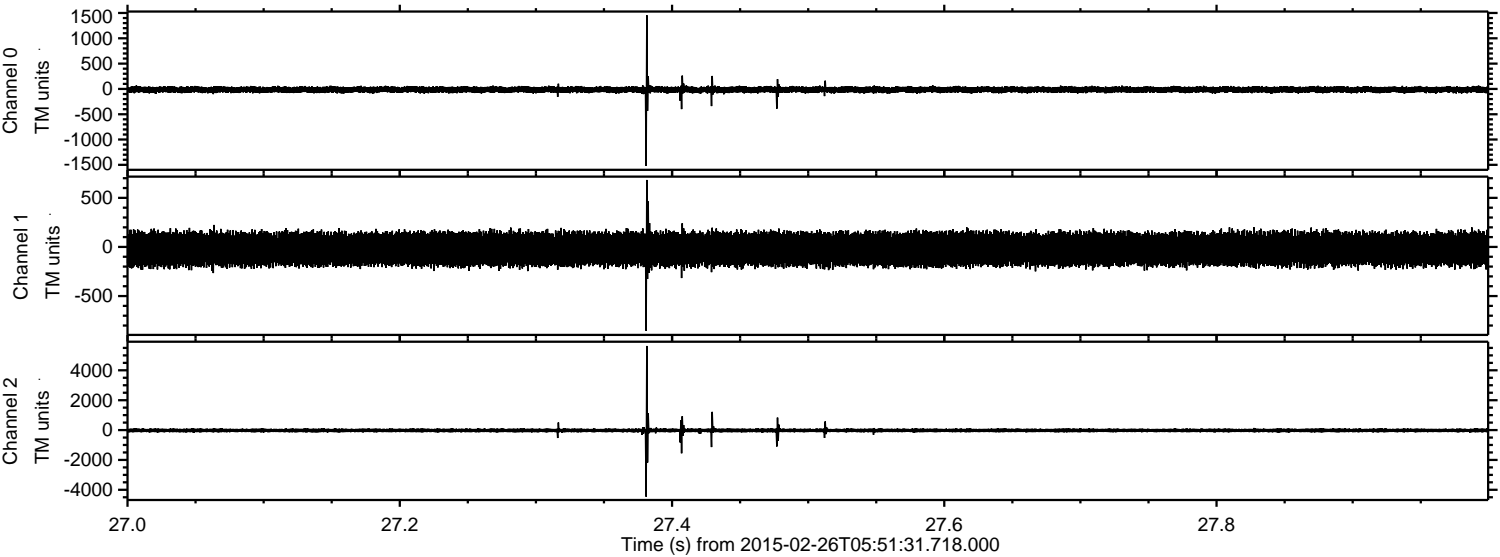

ELMAVAN 3D WAVEFORMS (Measured data sampled at 50 kHz) 49741 packets of 144 samples from 2015-02-26T05:51:31.718.000. Part 129/144

Processed Wed Mar 4 02:39:05 2015 by ELM ver.2012-10-06 from 001__elm20150226_055130__dat00.bin

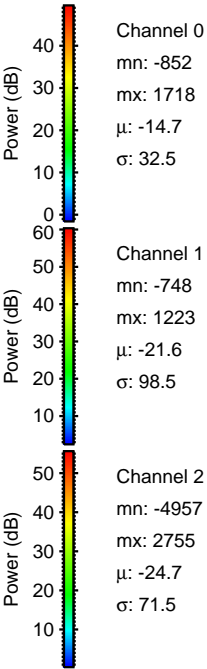
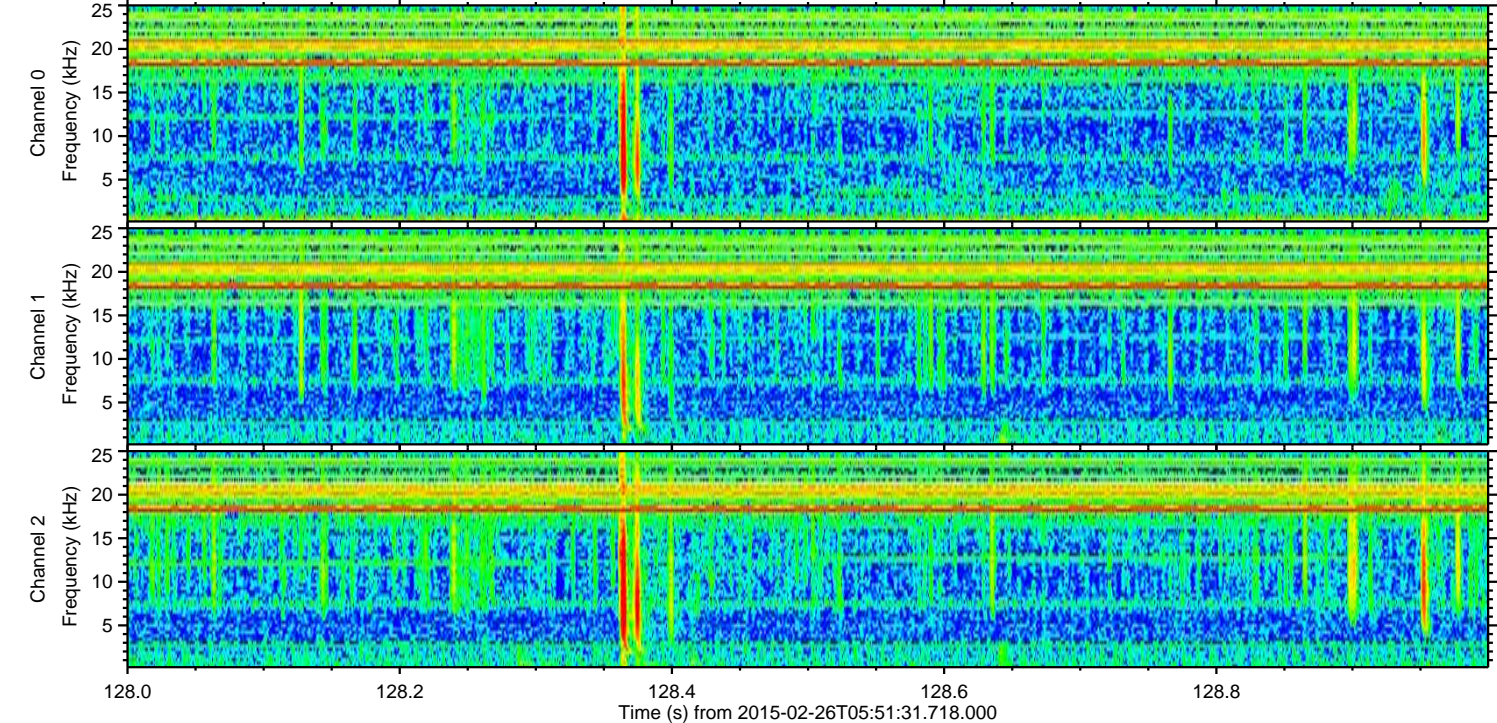
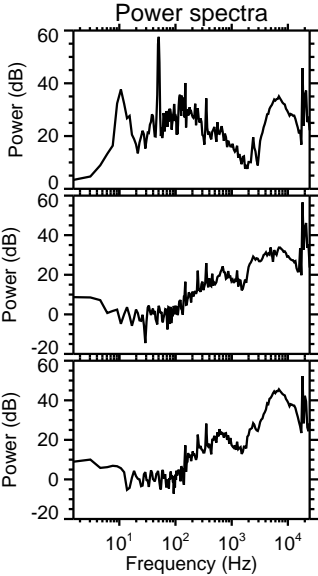
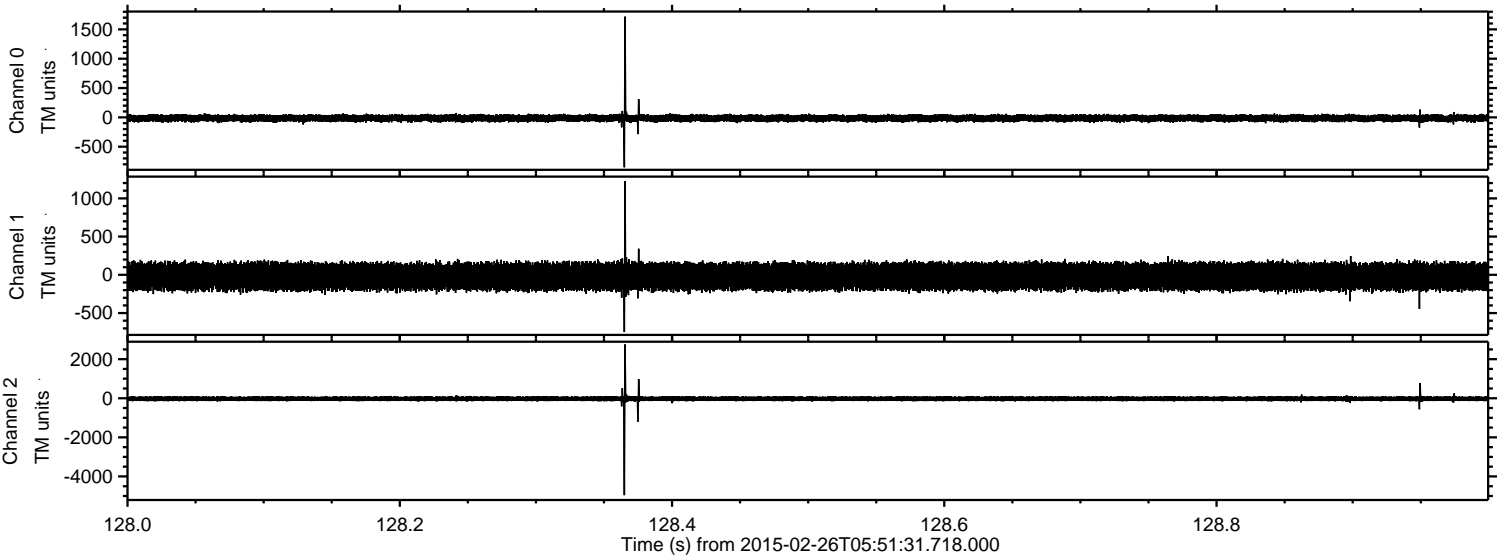

ELMAVAN 3D WAVEFORMS (Measured data sampled at 50 kHz) 49741 packets of 144 samples from 2015-02-26T05:51:31.718.000. Part 133/144

Processed Wed Mar 4 02:39:06 2015 by ELM ver.2012-10-06 from 001__elm20150226_055130__dat00.bin

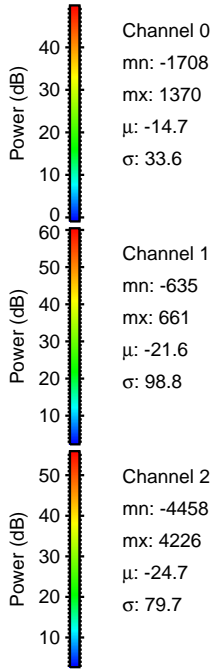
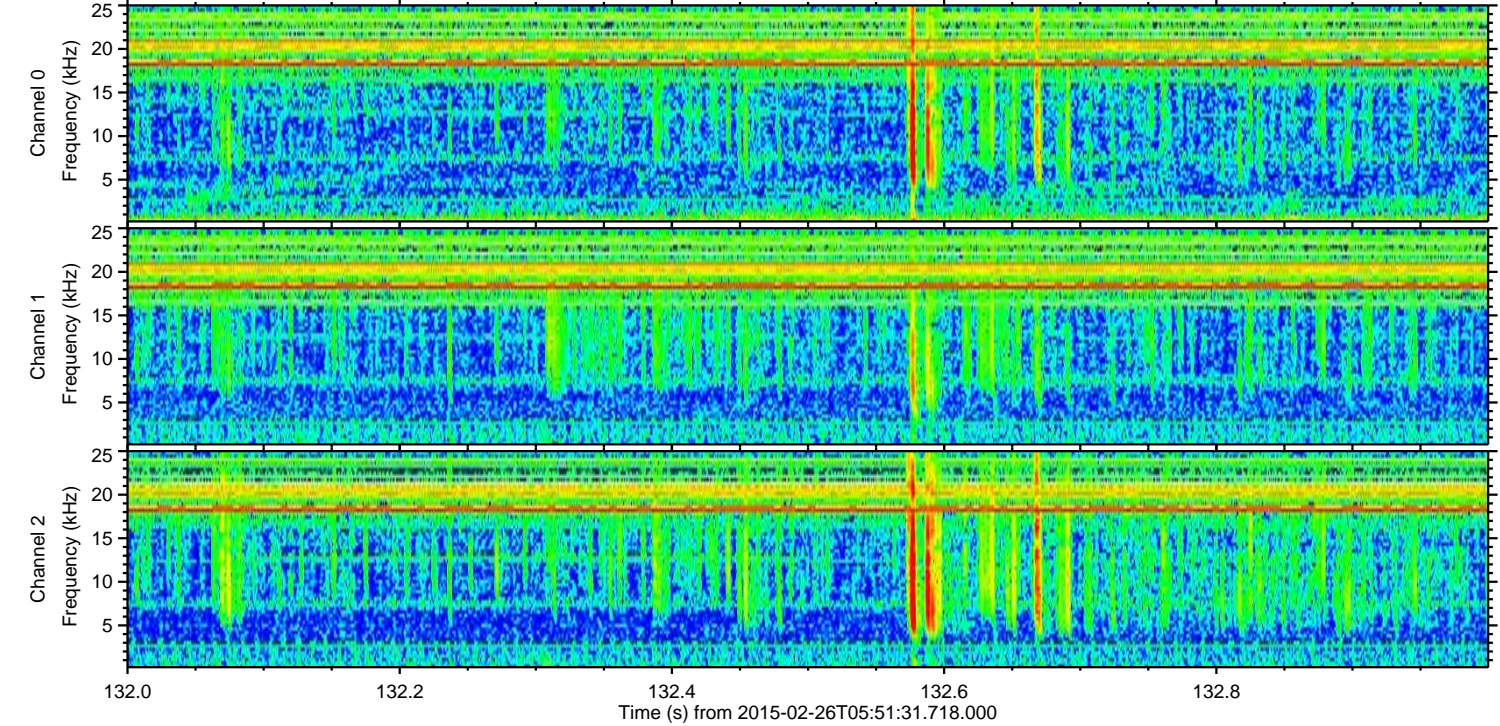
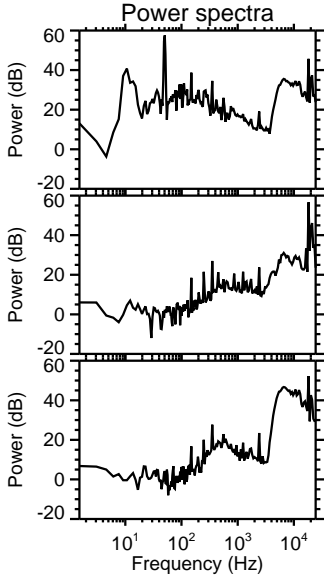
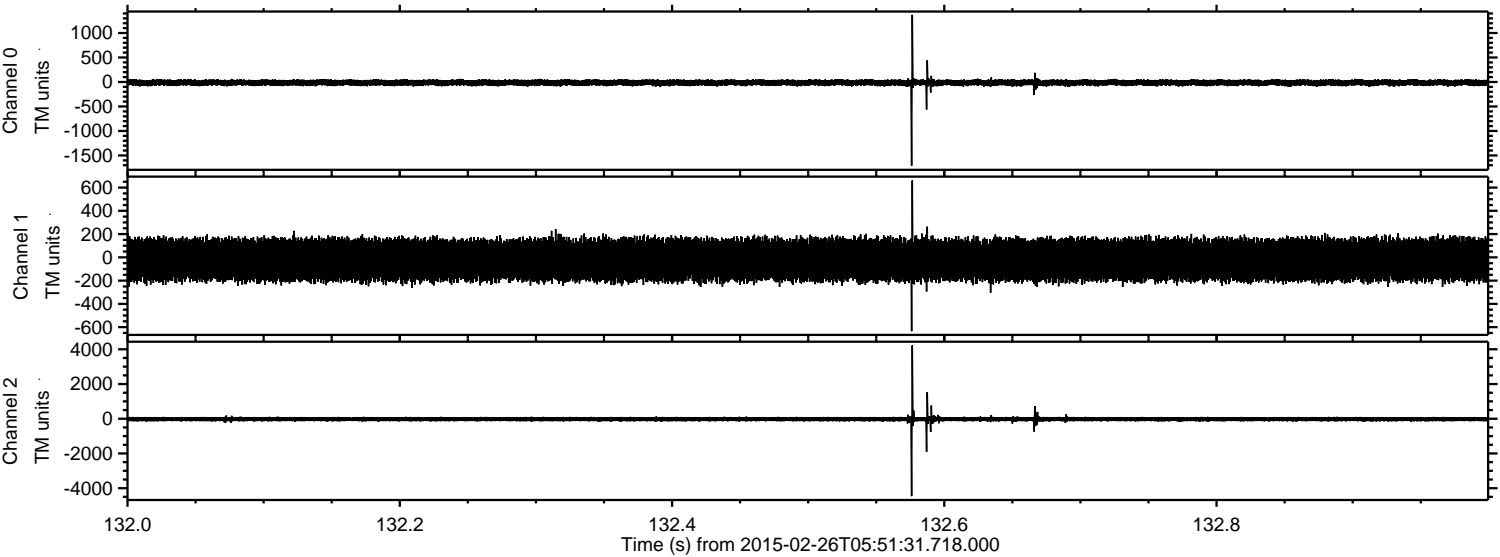

ELMAVAN 3D WAVEFORMS (Measured data sampled at 50 kHz) 49741 packets of 144 samples from 2015-02-26T05:51:31.718.000. Part 42/144

Processed Wed Mar 4 02:39:07 2015 by ELM ver.2012-10-06 from 001__elm20150226_055130__dat00.bin

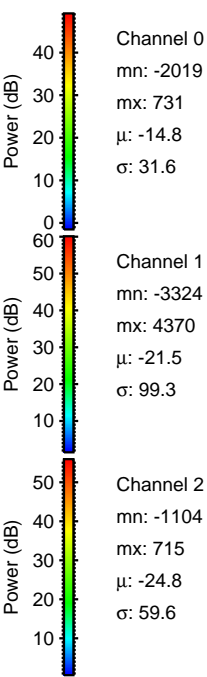
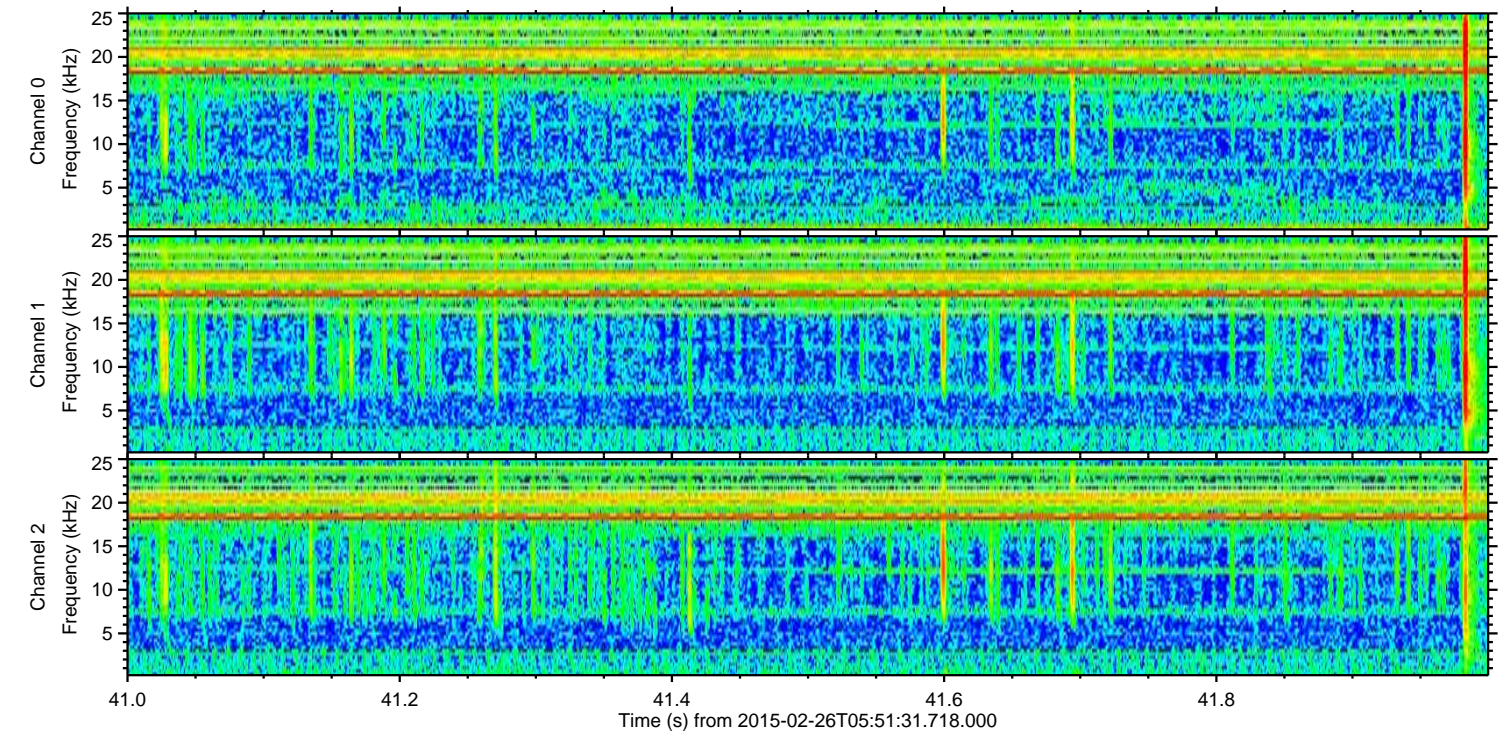
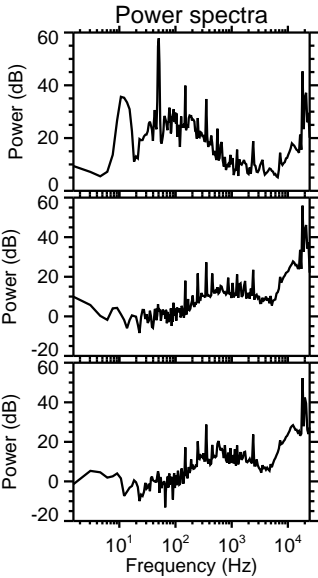
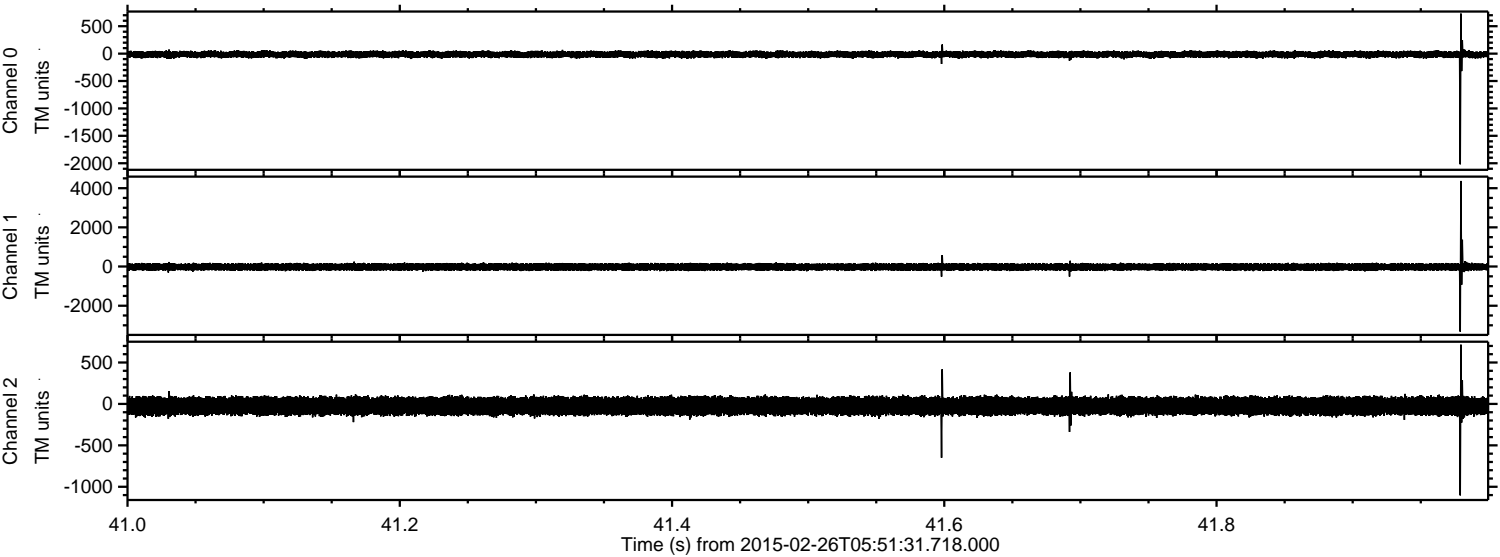

Processed Wed Mar 4 02:39:09 2015 by ELM ver.2012-10-06 from 001__elm20150226_055130__dat00.bin

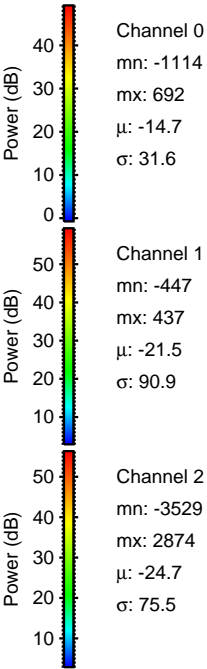
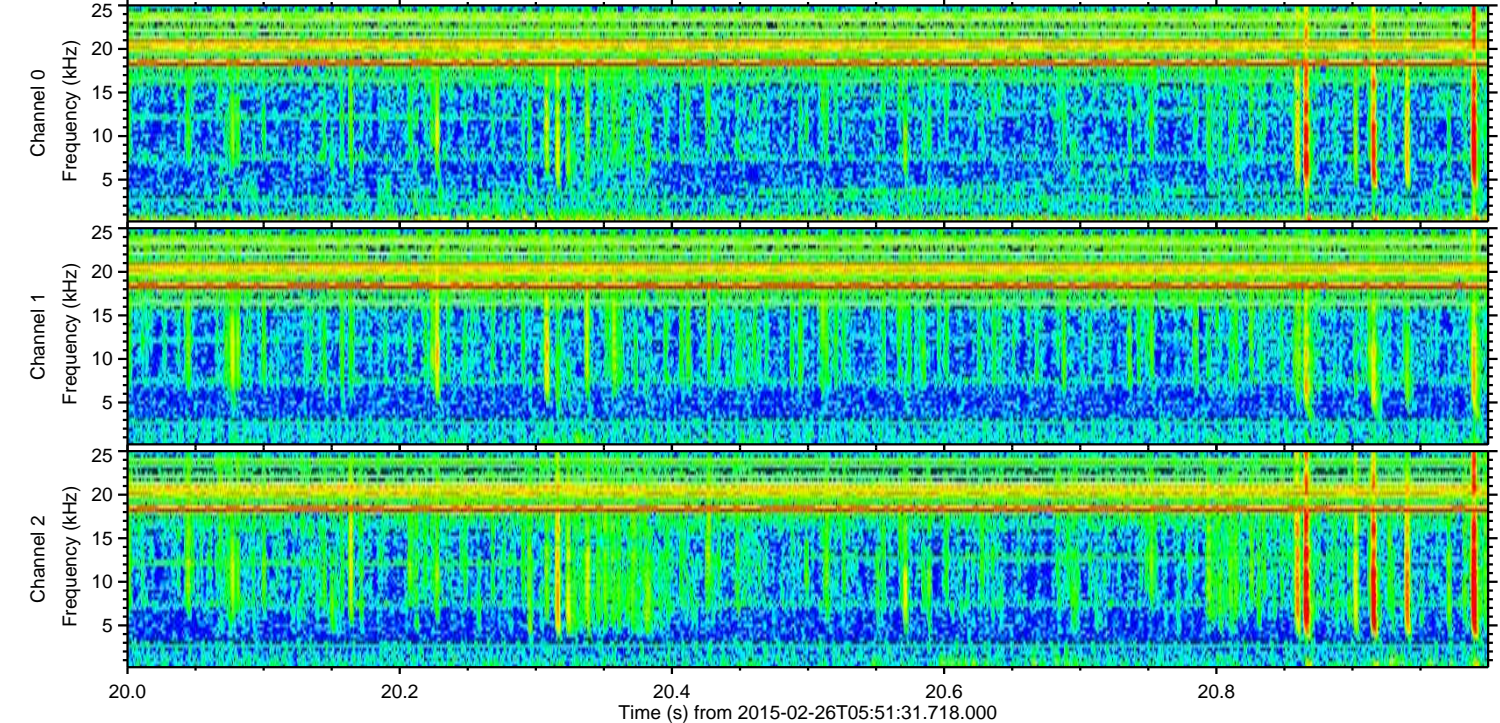
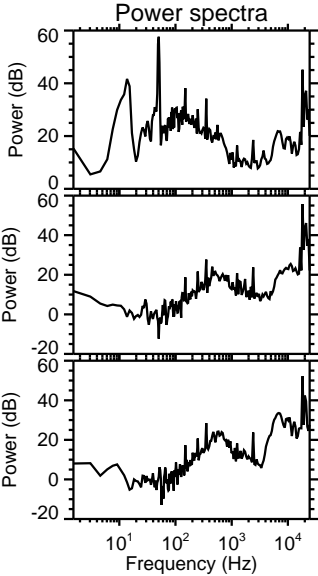
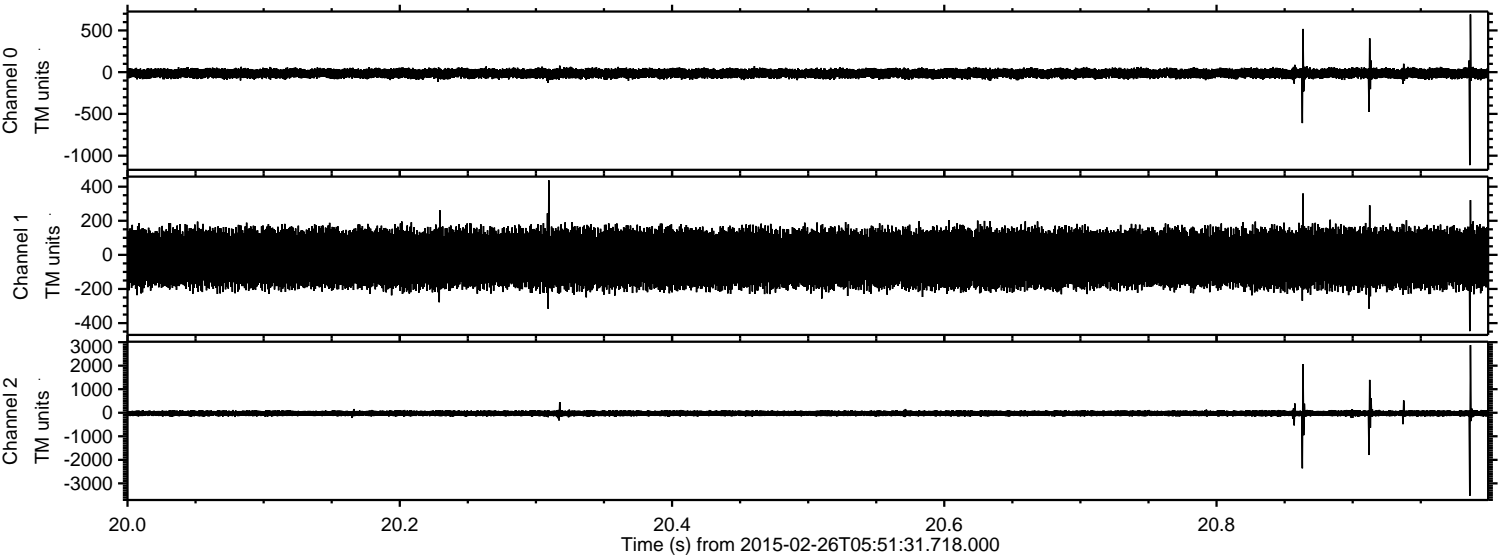

Channel 0
mn: -1114
mx: 692
 μ : -14.7
 σ : 31.6

Channel 1
mn: -447
mx: 437
 μ : -21.5
 σ : 90.9

Channel 2
mn: -3529
mx: 2874
 μ : -24.7
 σ : 75.5

Processed Wed Mar 4 02:39:10 2015 by ELM ver.2012-10-06 from 001__elm20150226_055130__dat00.bin

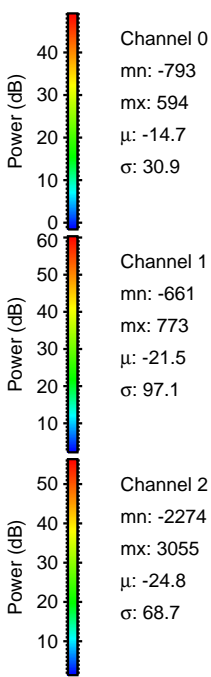
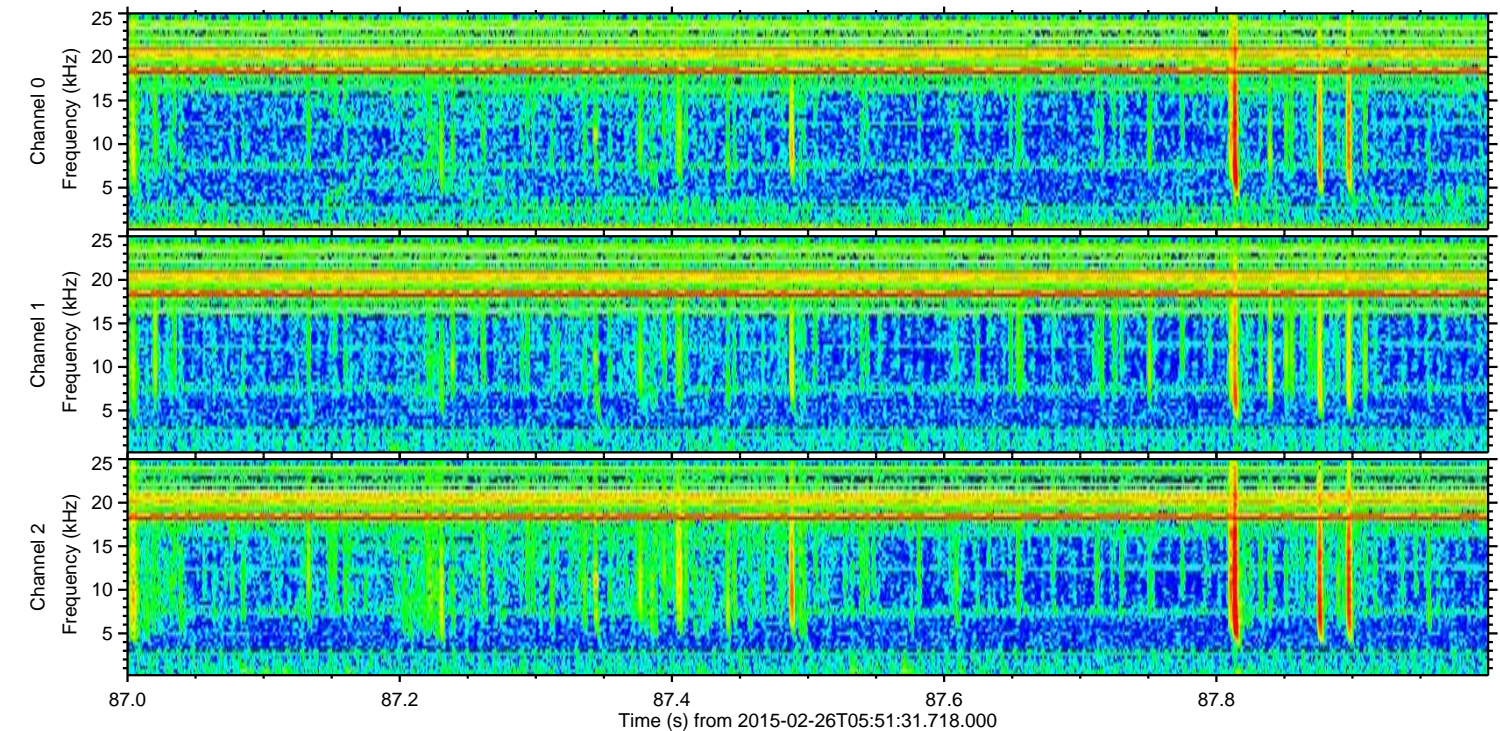
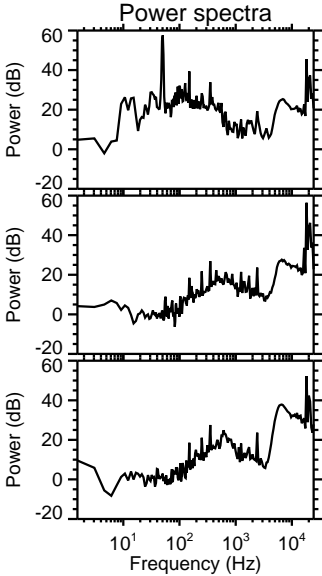
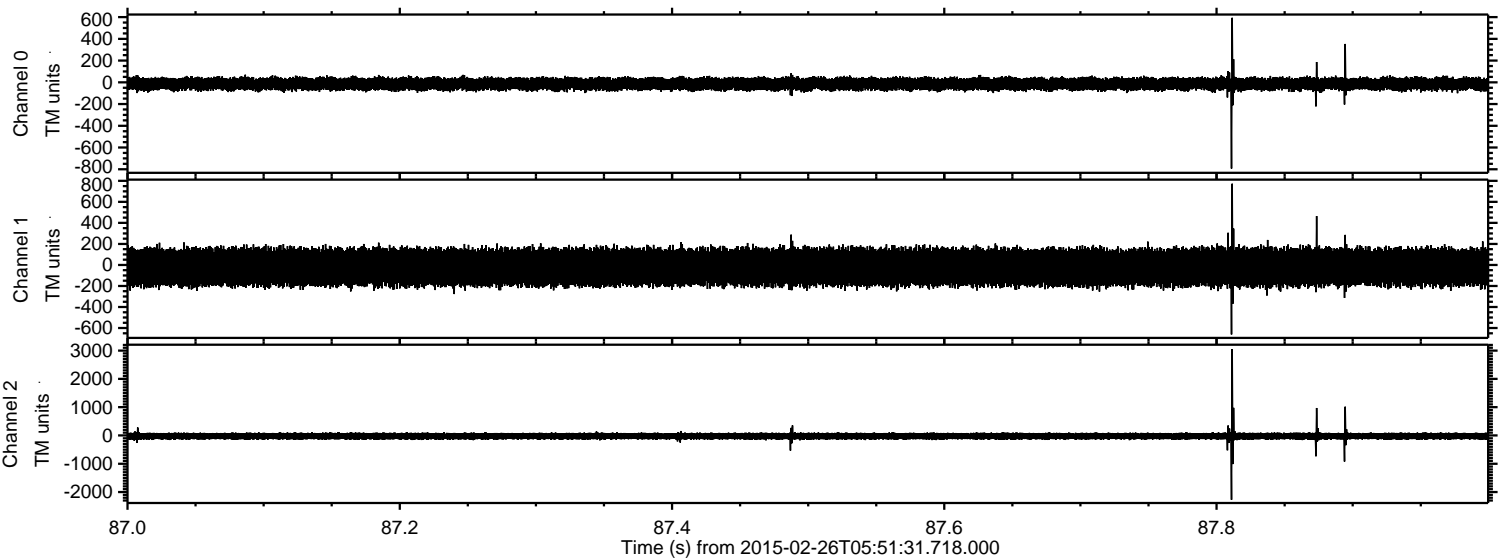

Processed Wed Mar 4 02:39:11 2015 by ELM ver.2012-10-06 from 001__elm20150226_055130__dat00.bin

