

ELMAVAN 3D WAVEFORMS (Measured data sampled at 50 kHz) 49810 packets of 144 samples from 2015-02-26T05:06:30.320.000.

Processed Wed Mar 4 02:24:08 2015 by ELM ver.2012-10-06 from 001__elm20150226_050629__dat00.bin

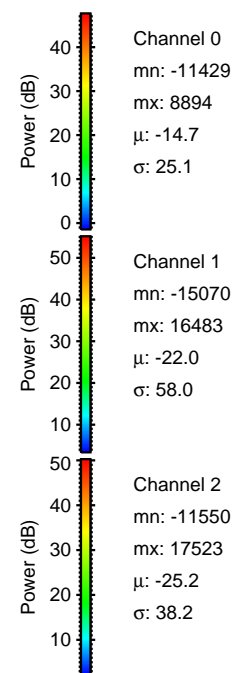

Processed Wed Mar 4 02:24:20 2015 by ELM ver.2012-10-06 from 001__elm20150226_050629__dat00.bin

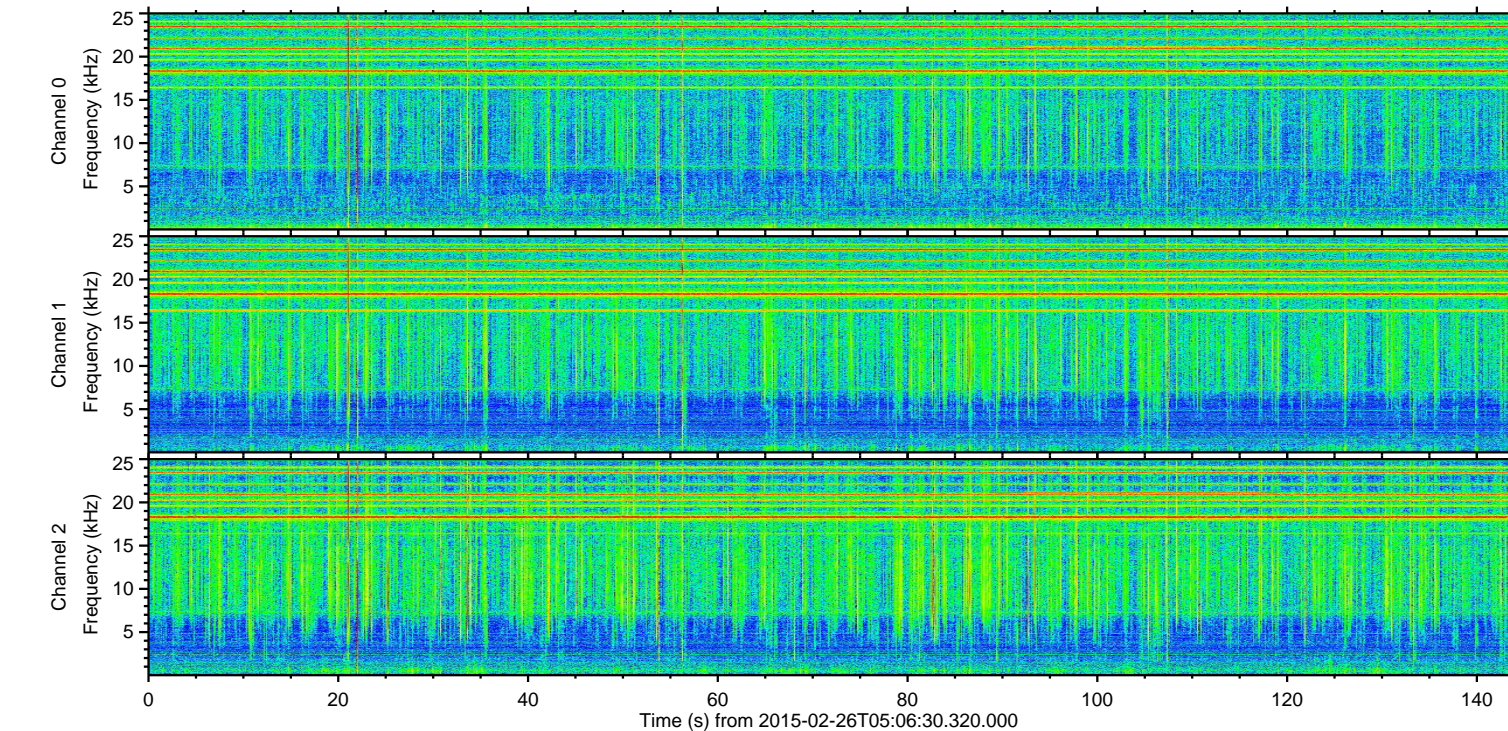
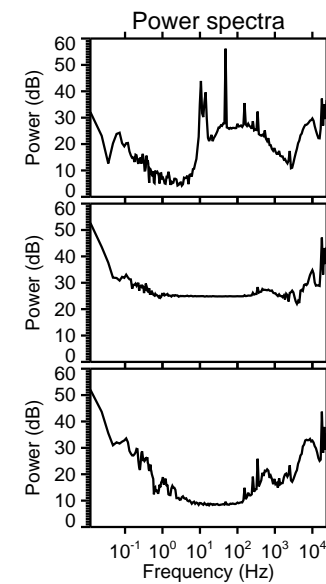
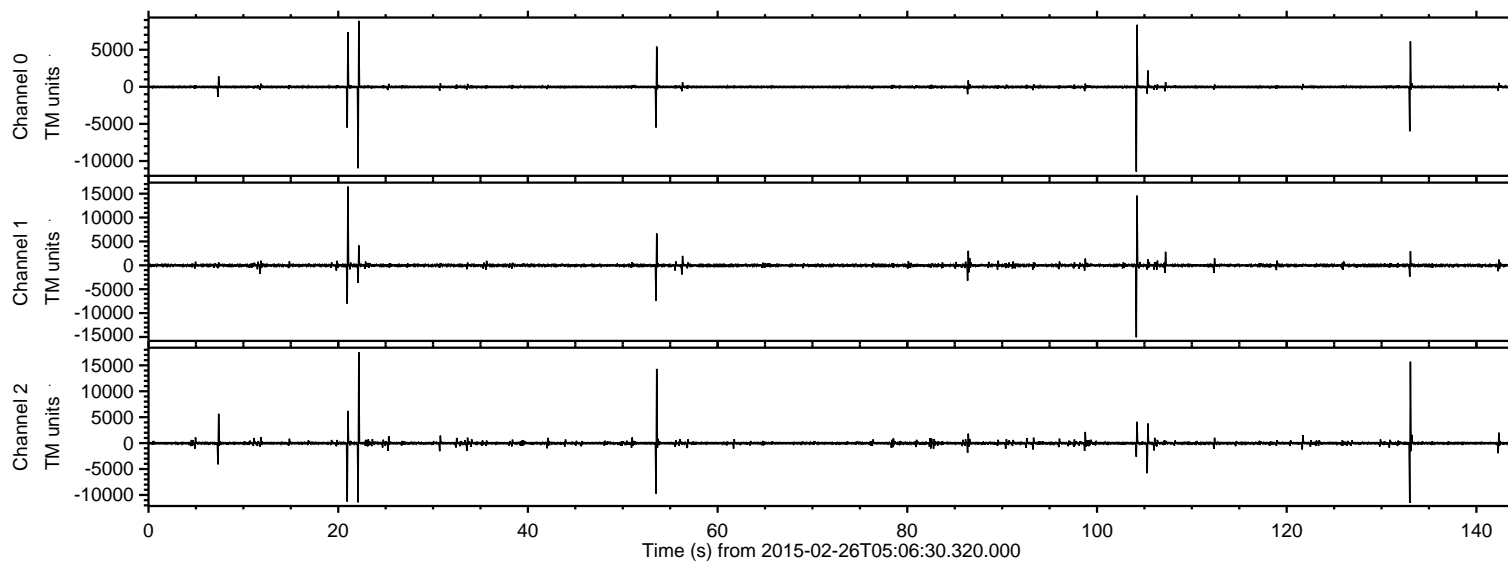
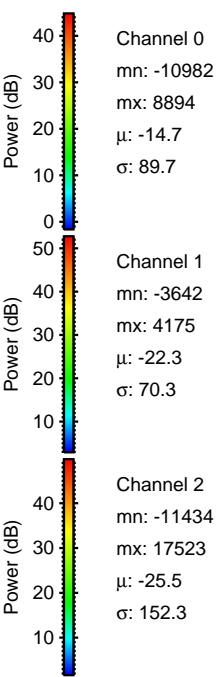
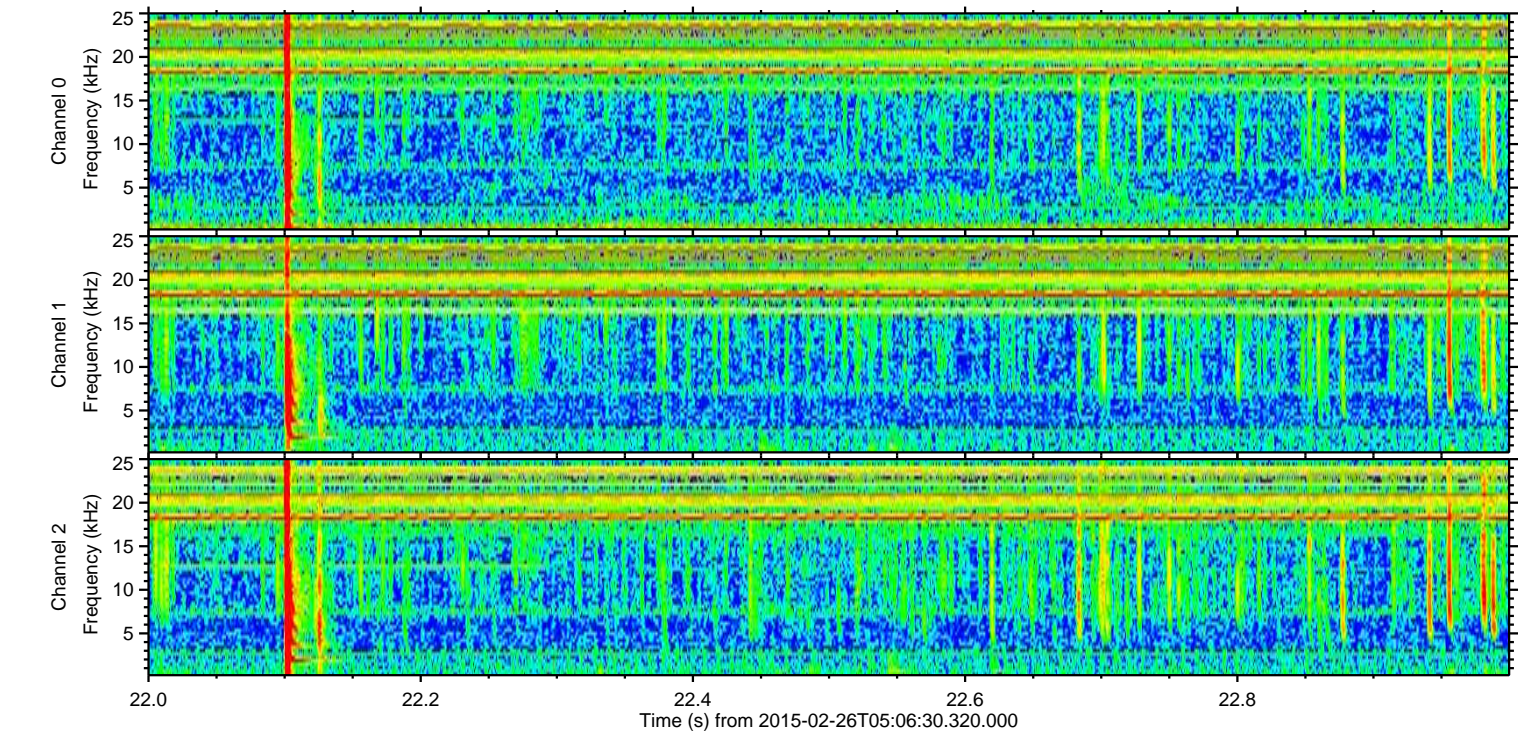
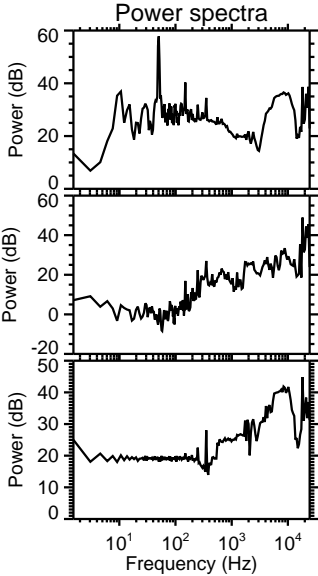
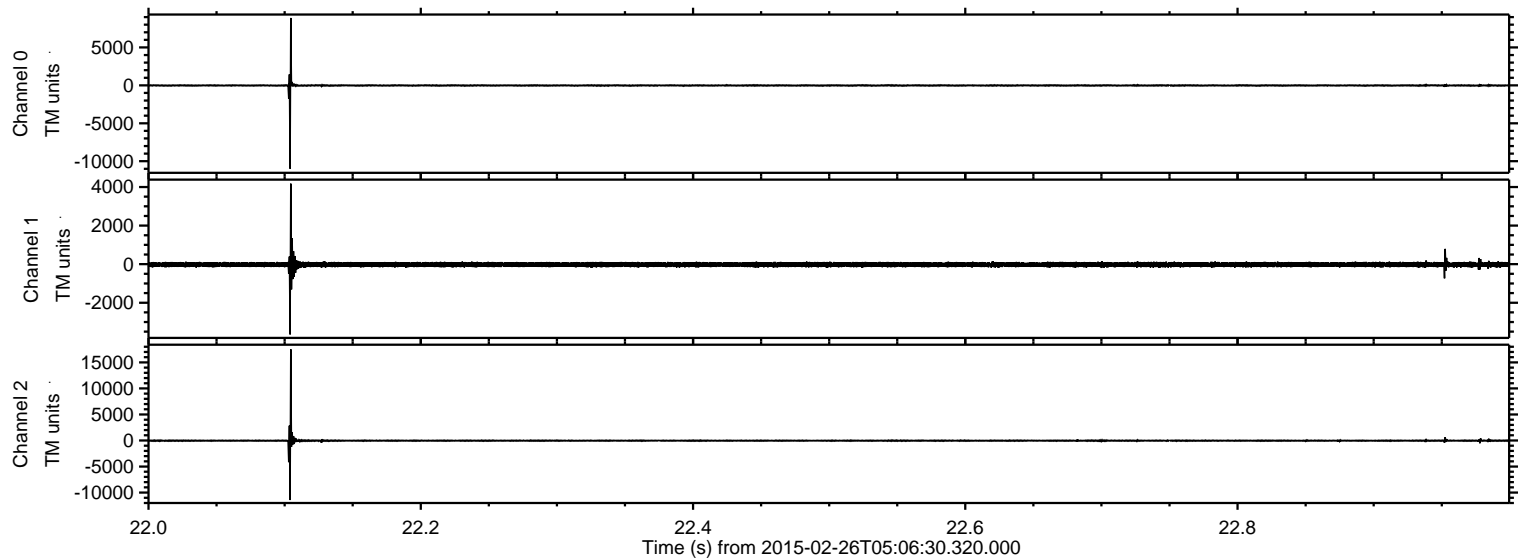

Processed Wed Mar 4 02:24:21 2015 by ELM ver.2012-10-06 from 001__elm20150226_050629__dat00.bin

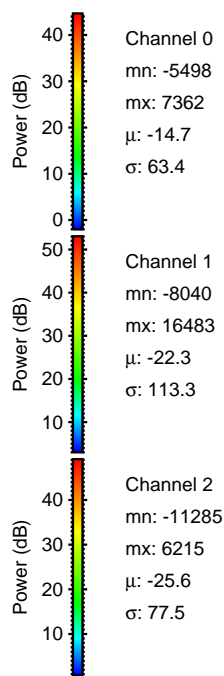
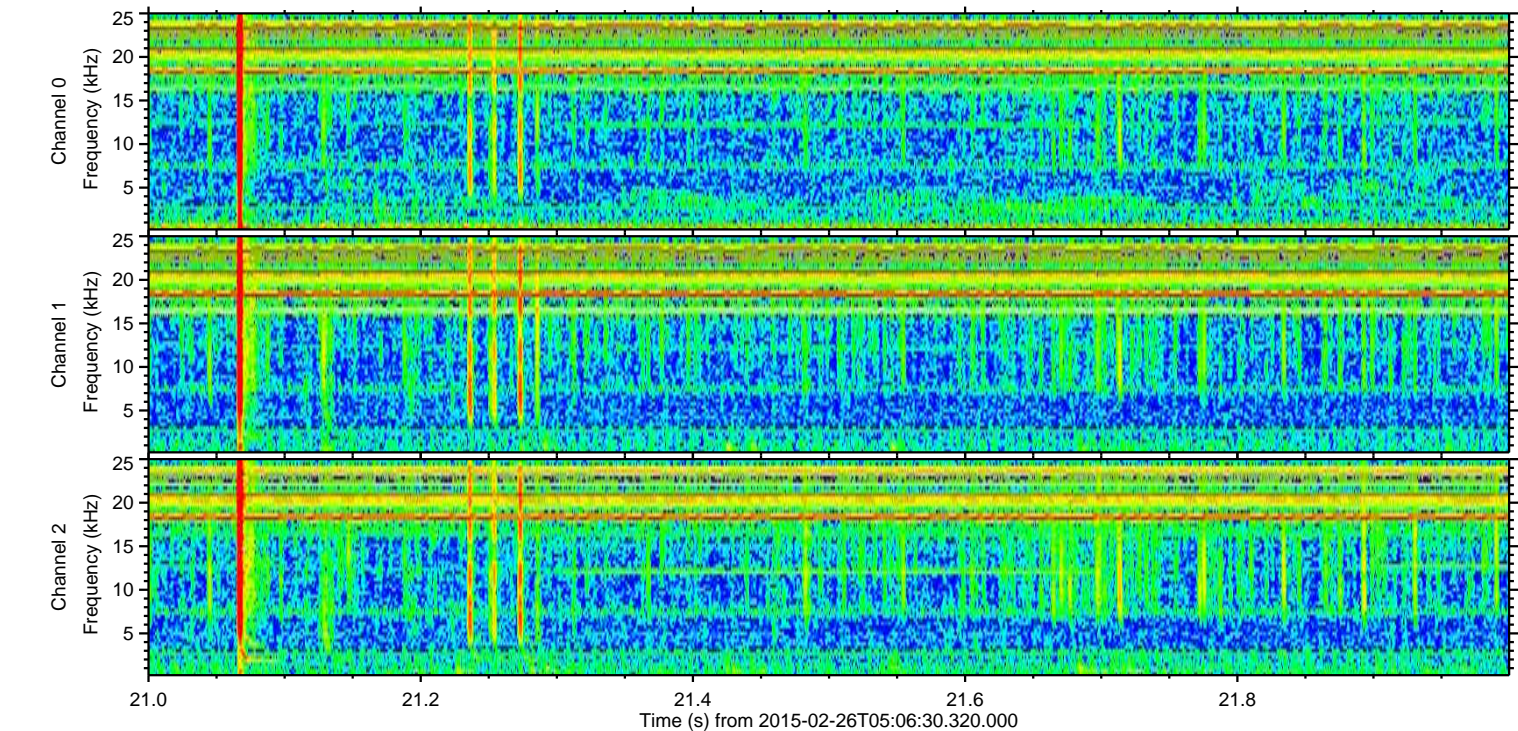
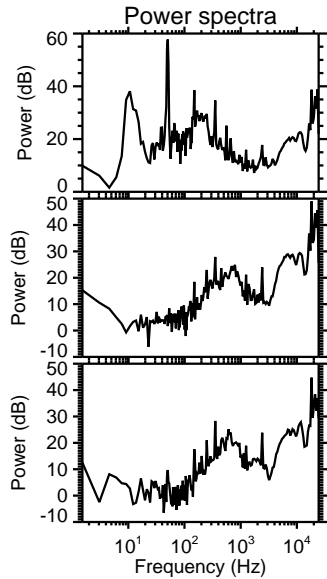
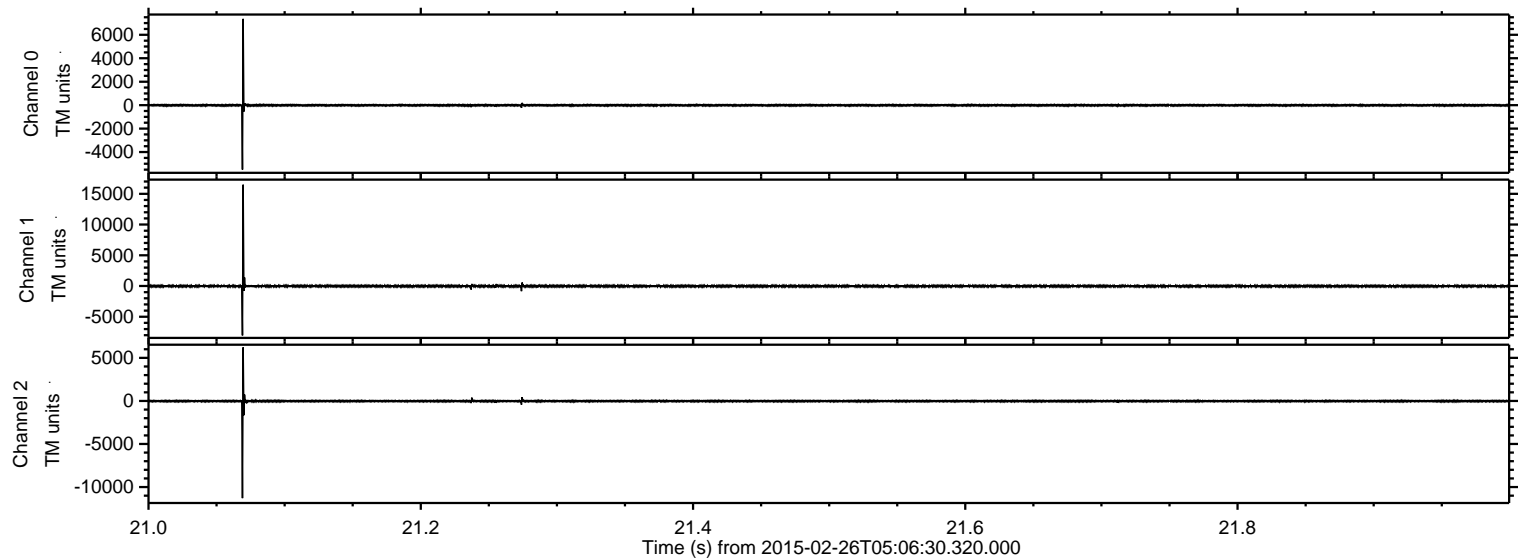

ELMAVAN 3D WAVEFORMS (Measured data sampled at 50 kHz) 49810 packets of 144 samples from 2015-02-26T05:06:30.320.000. Part 134/144

Processed Wed Mar 4 02:24:22 2015 by ELM ver.2012-10-06 from 001__elm20150226_050629__dat00.bin

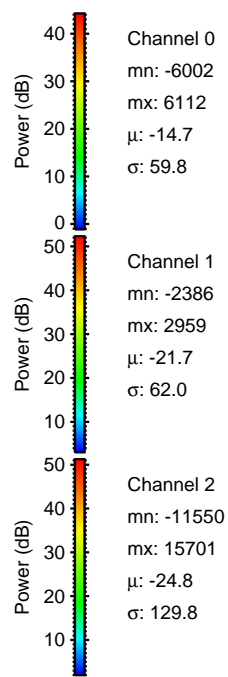
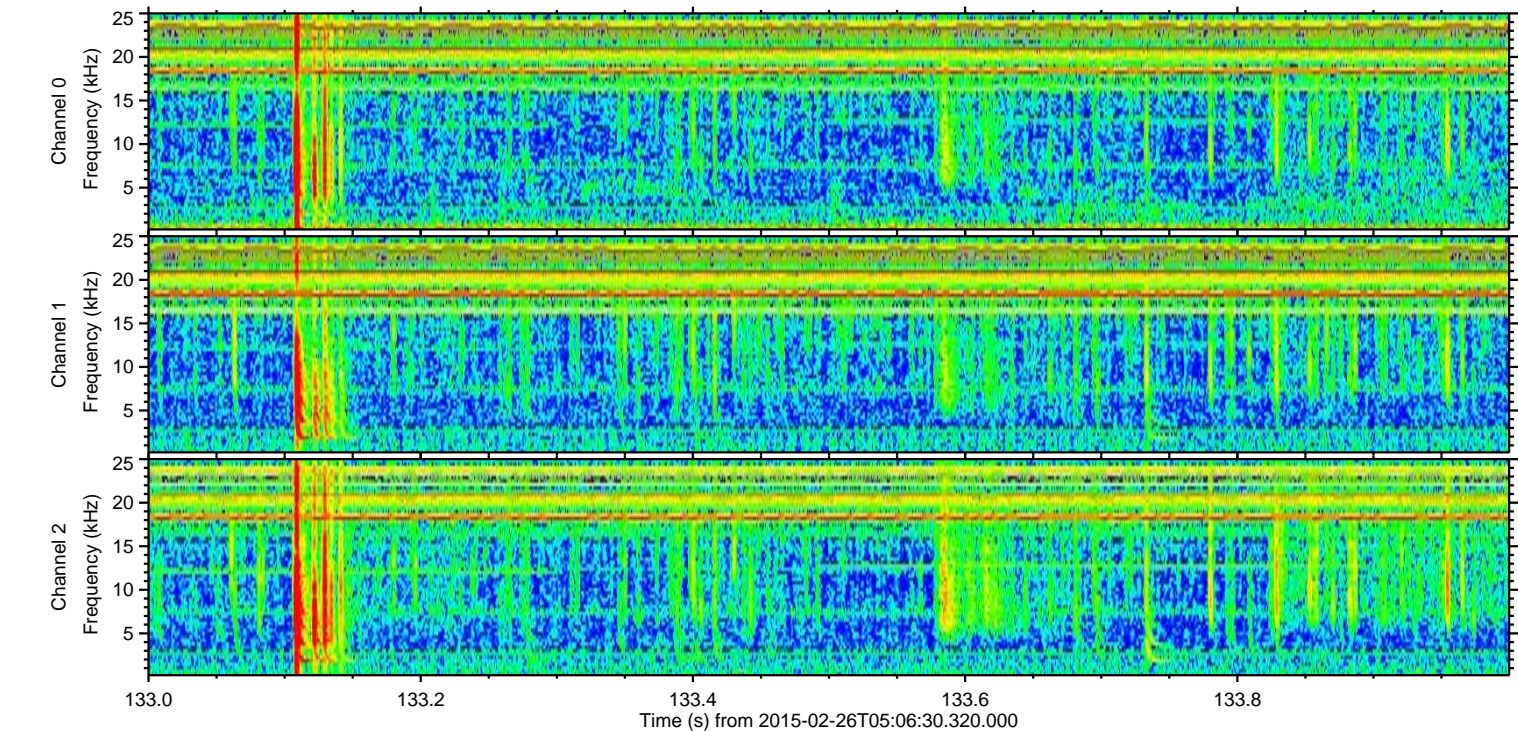
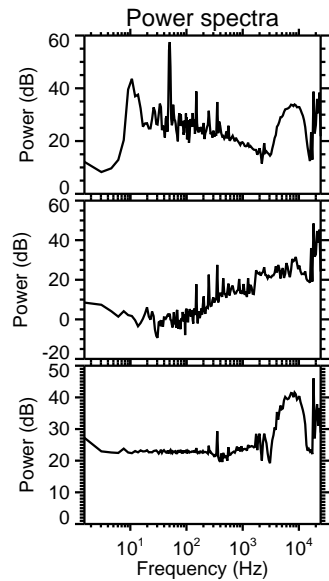
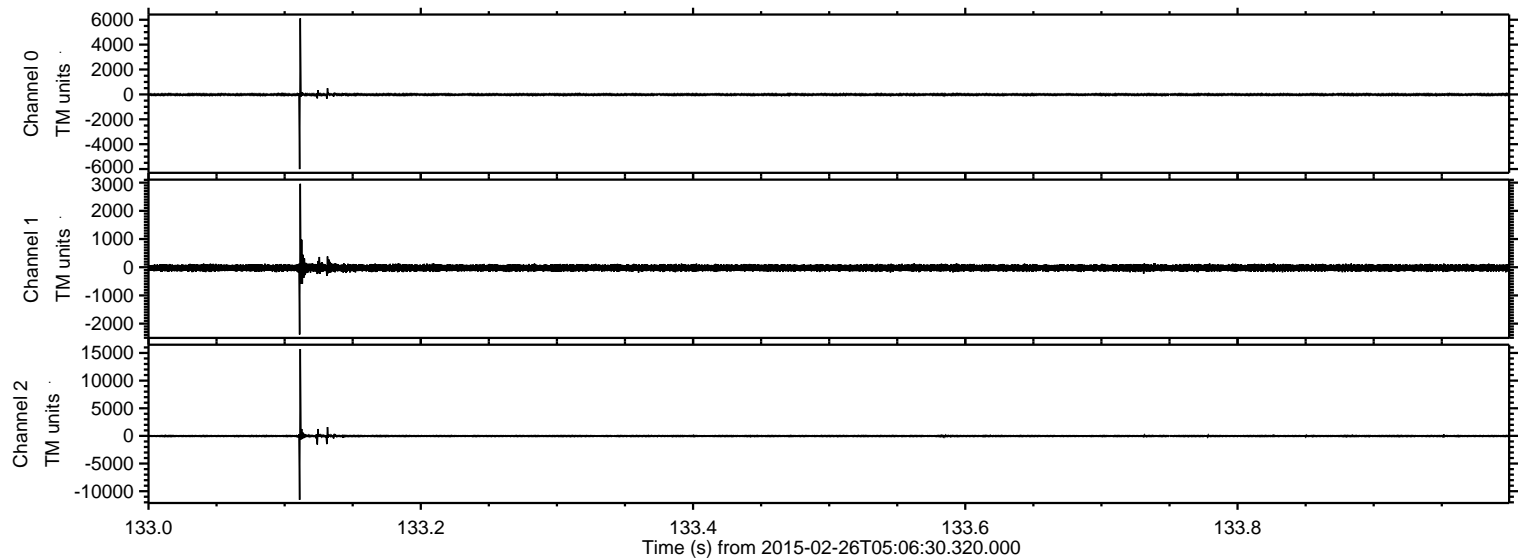

ELMAVAN 3D WAVEFORMS (Measured data sampled at 50 kHz) 49810 packets of 144 samples from 2015-02-26T05:06:30.320.000. Part 105/144

Processed Wed Mar 4 02:24:23 2015 by ELM ver.2012-10-06 from 001__elm20150226_050629__dat00.bin

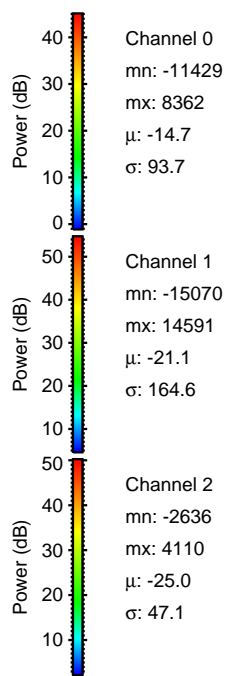
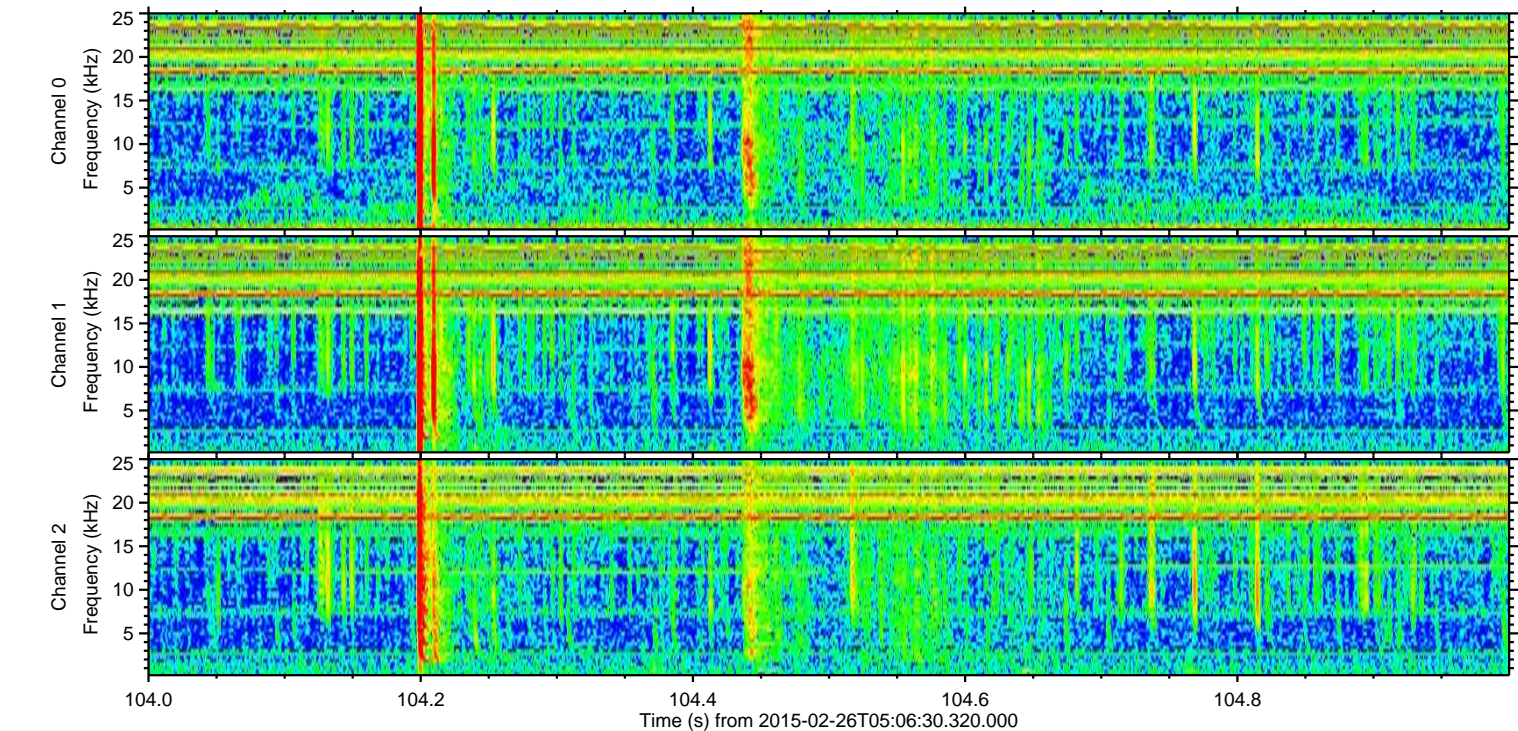
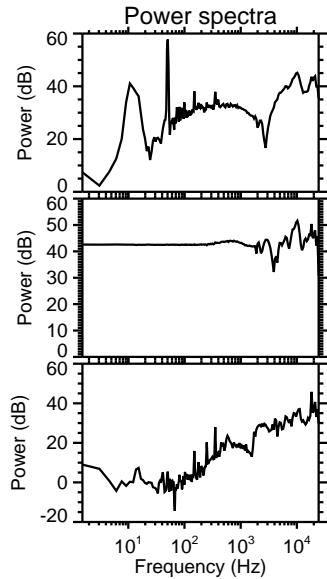
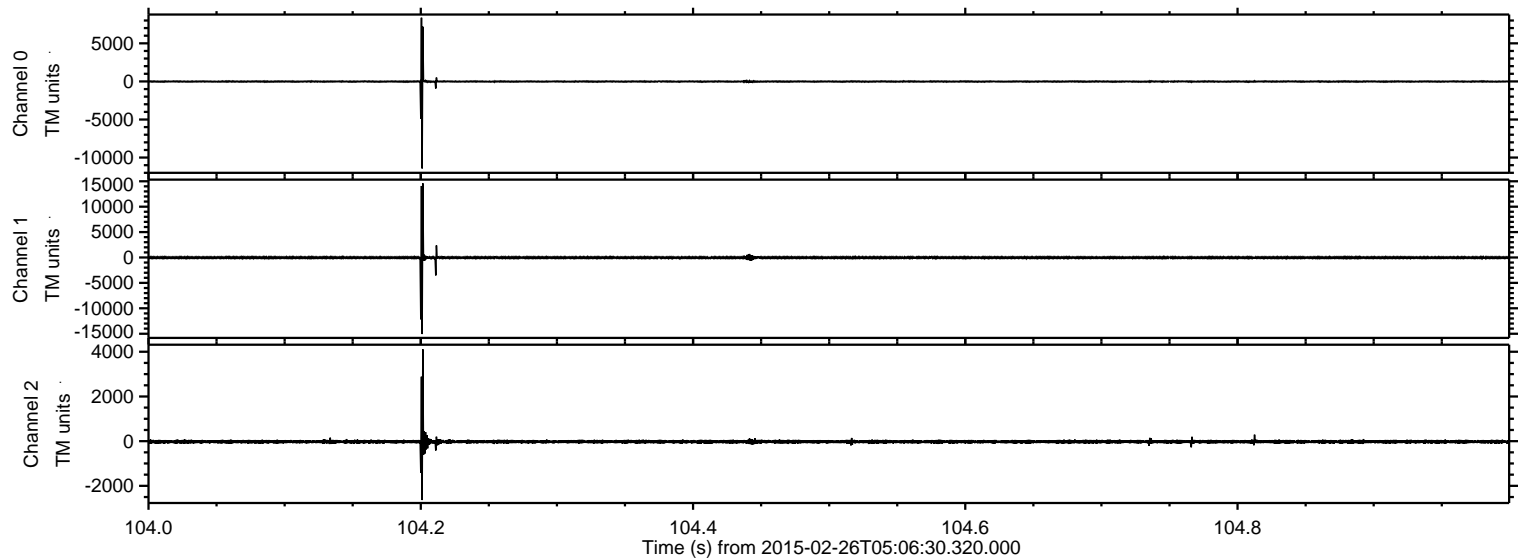

ELMAVAN 3D WAVEFORMS (Measured data sampled at 50 kHz) 49810 packets of 144 samples from 2015-02-26T05:06:30.320.000. Part 54/144

Processed Wed Mar 4 02:24:24 2015 by ELM ver.2012-10-06 from 001__elm20150226_050629__dat00.bin

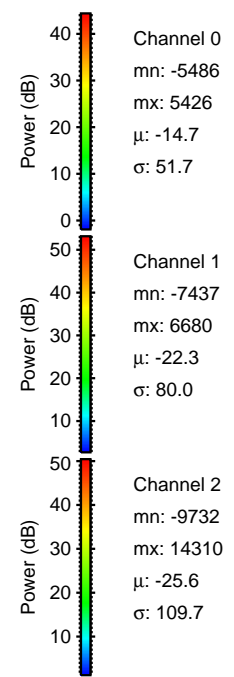
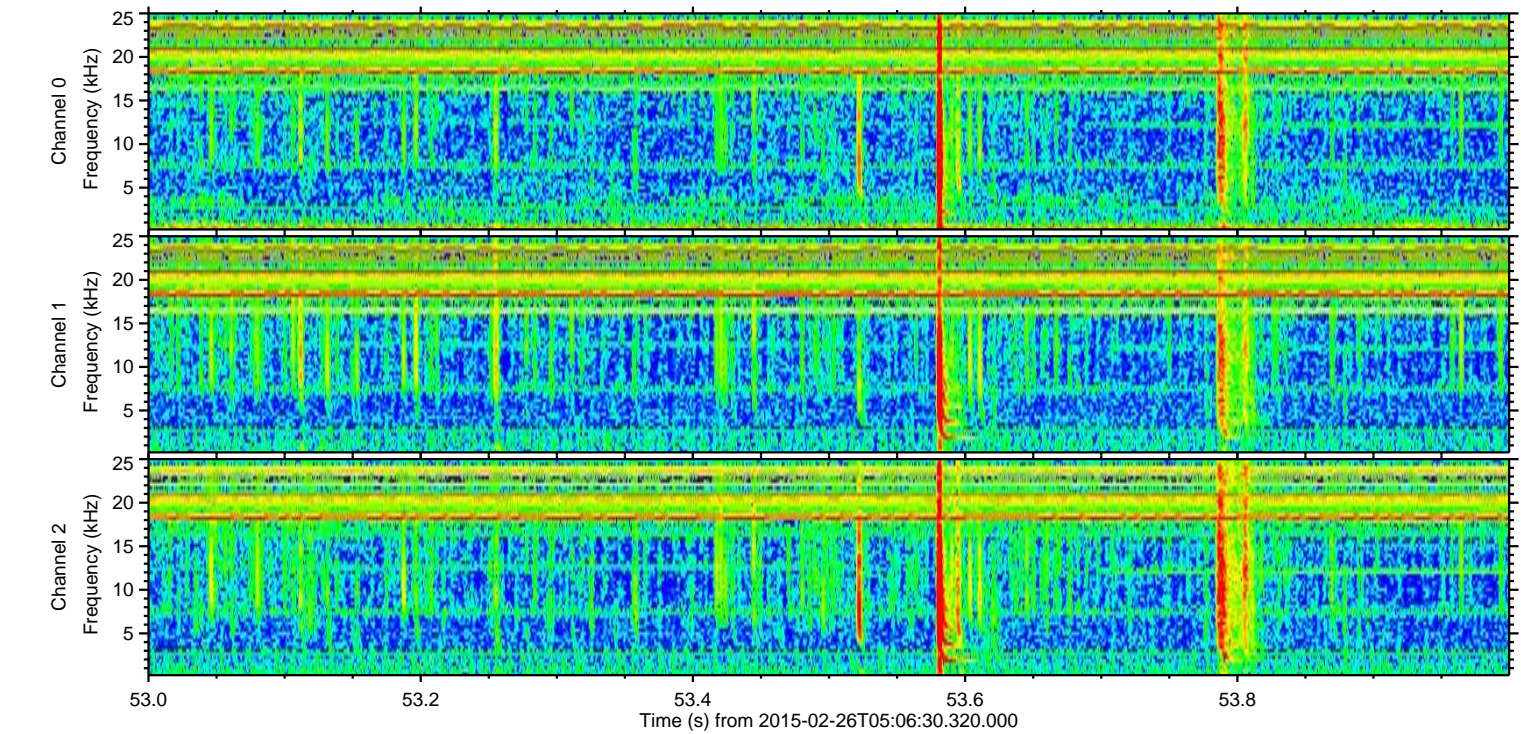
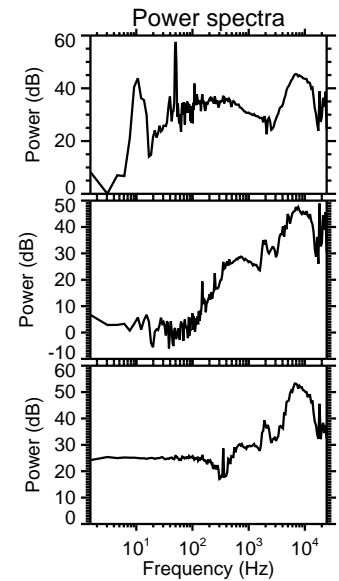
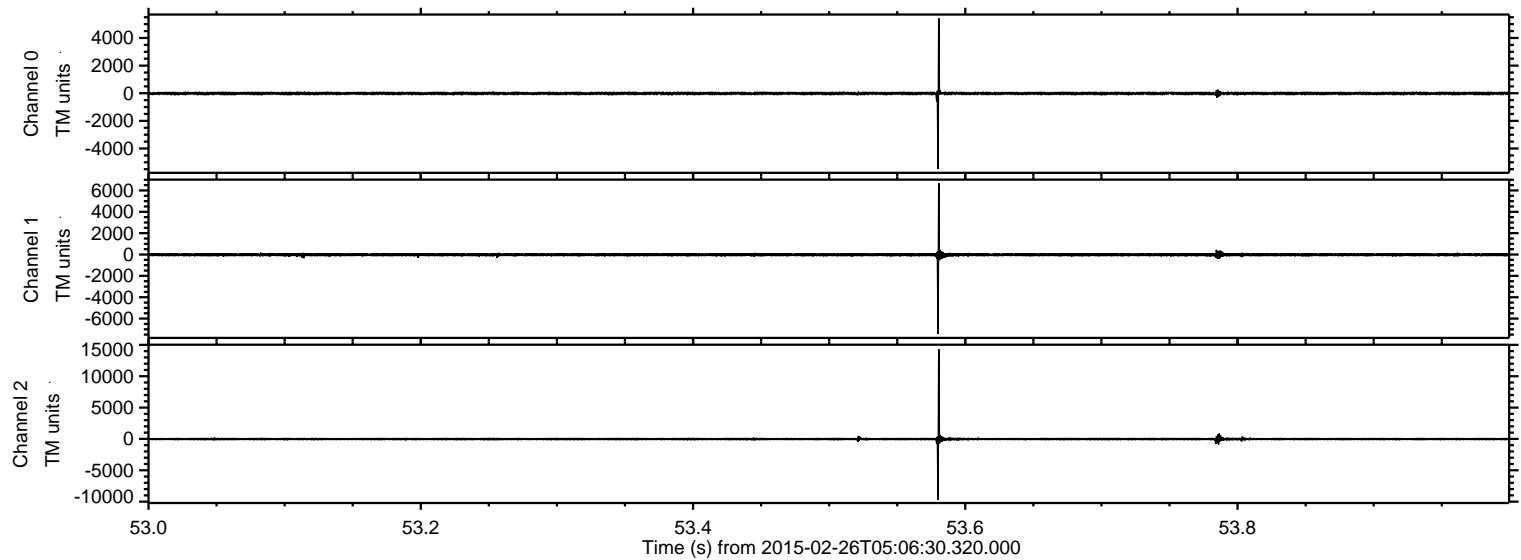

ELMAVAN 3D WAVEFORMS (Measured data sampled at 50 kHz) 49810 packets of 144 samples from 2015-02-26T05:06:30.320.000. Part 106/144

Processed Wed Mar 4 02:24:25 2015 by ELM ver.2012-10-06 from 001__elm20150226_050629__dat00.bin

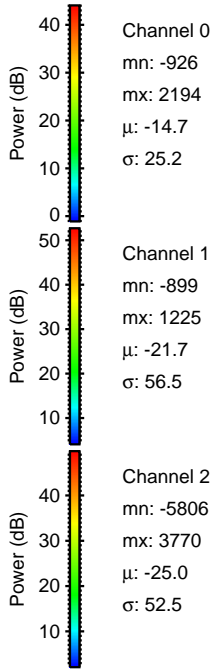
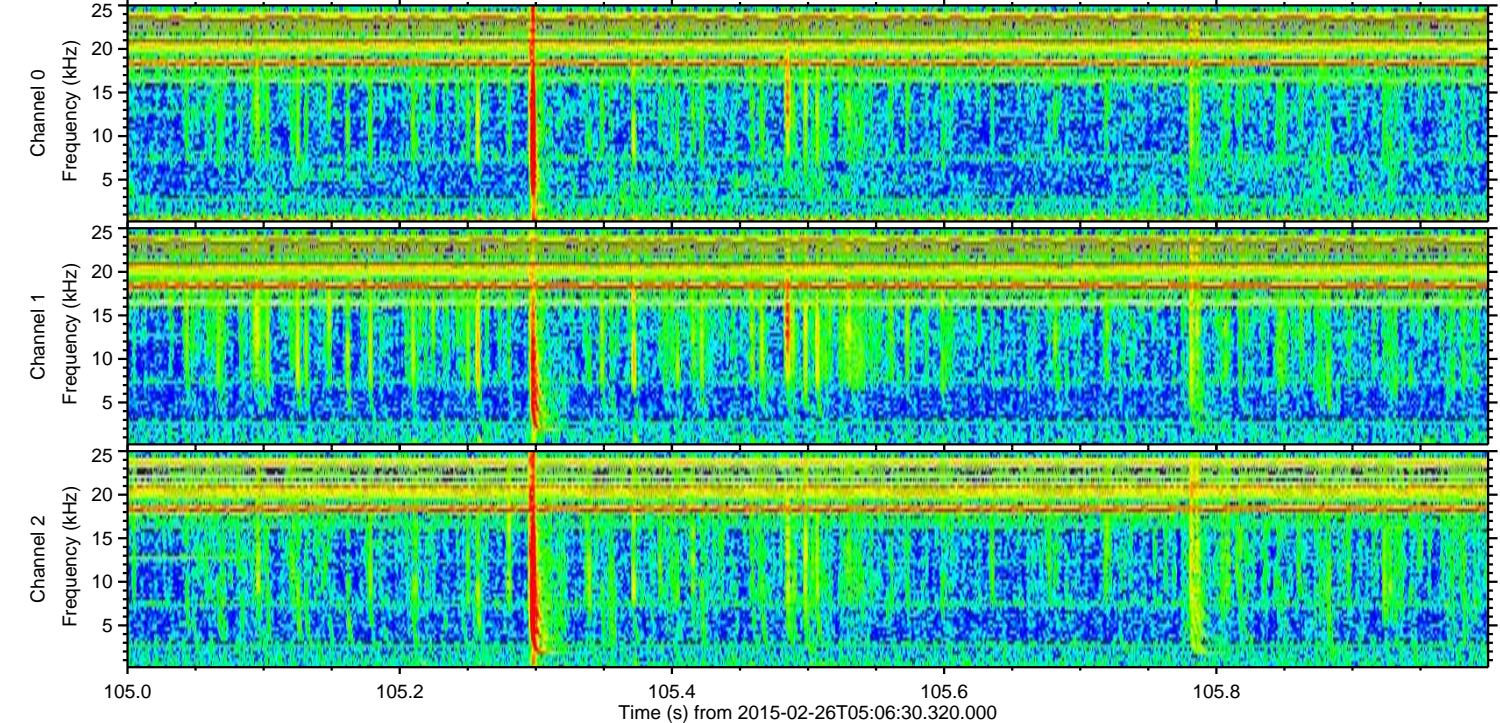
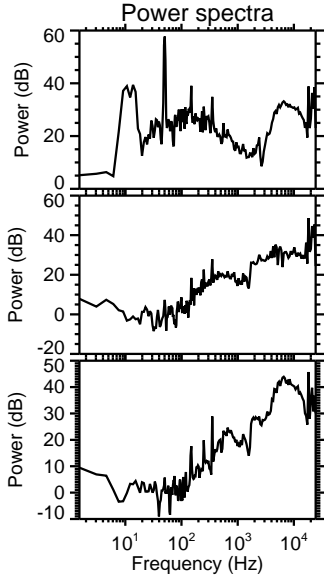
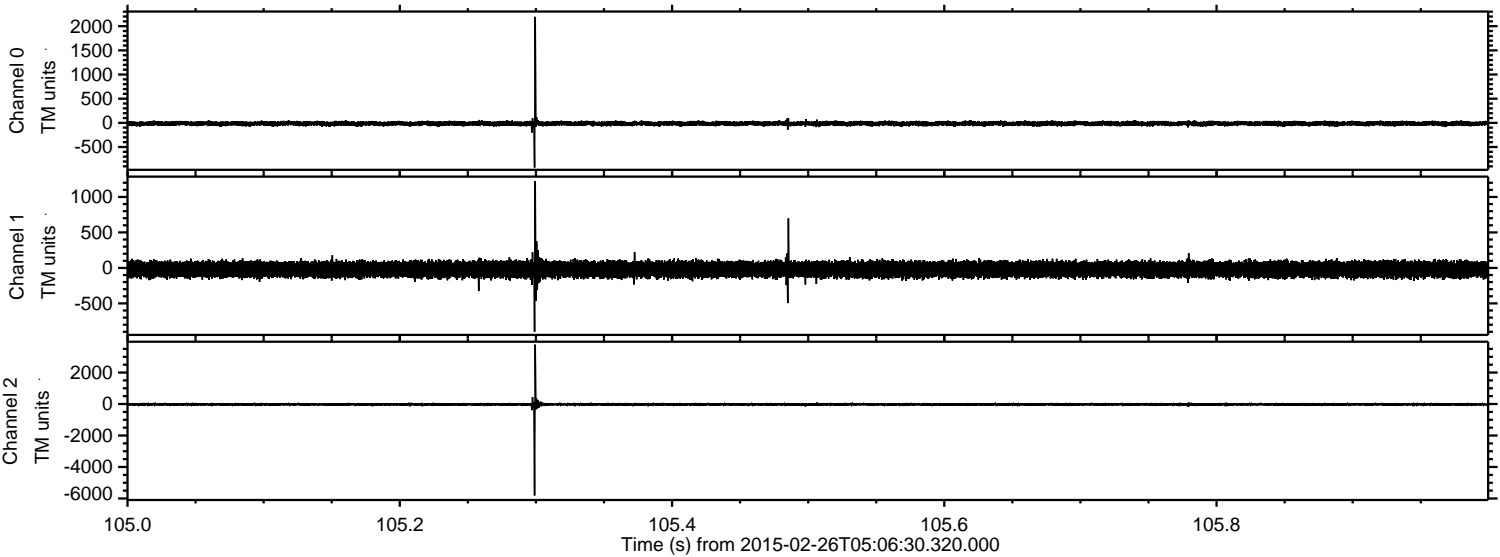

Processed Wed Mar 4 02:24:26 2015 by ELM ver.2012-10-06 from 001__elm20150226_050629__dat00.bin

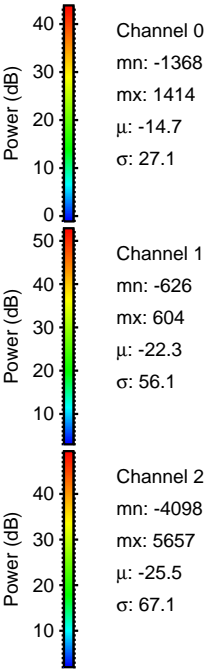
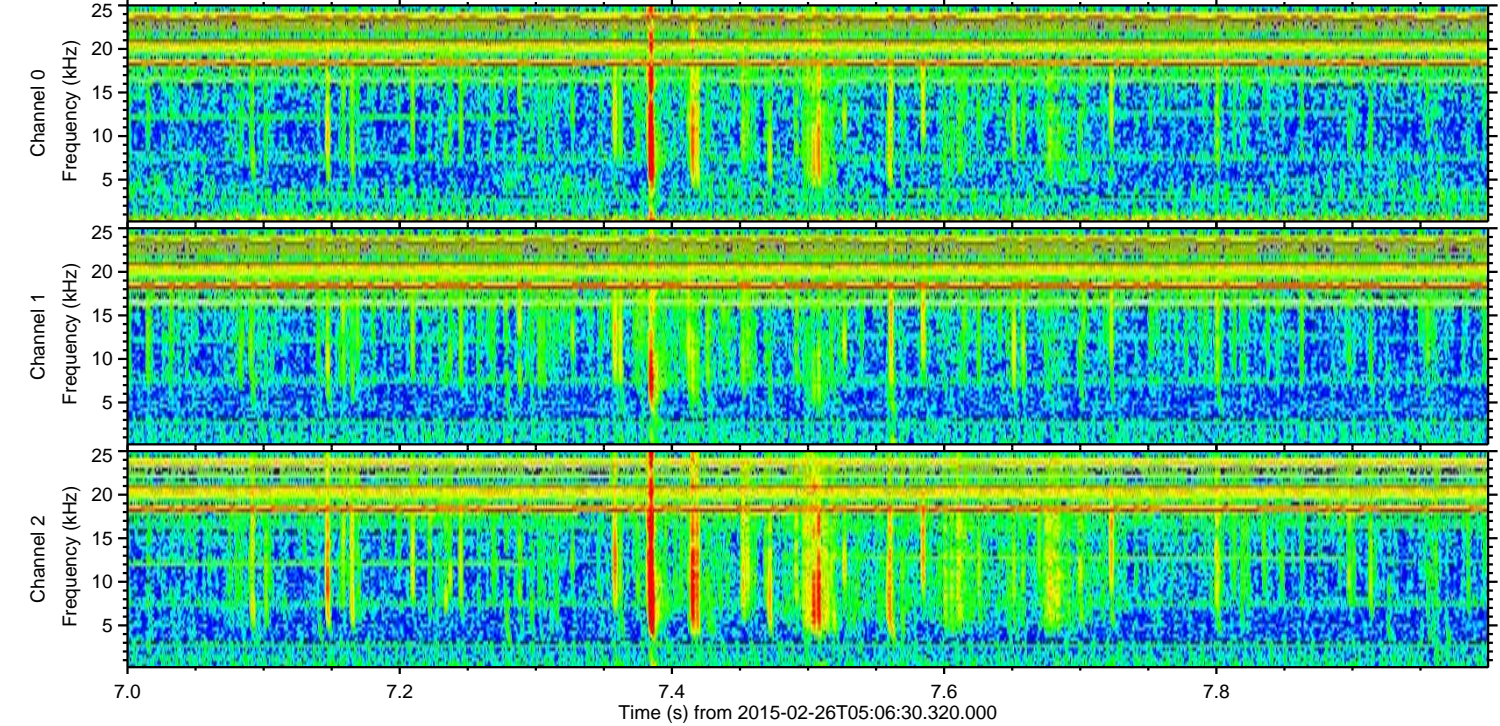
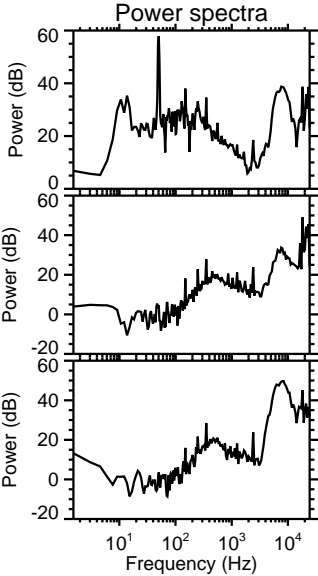
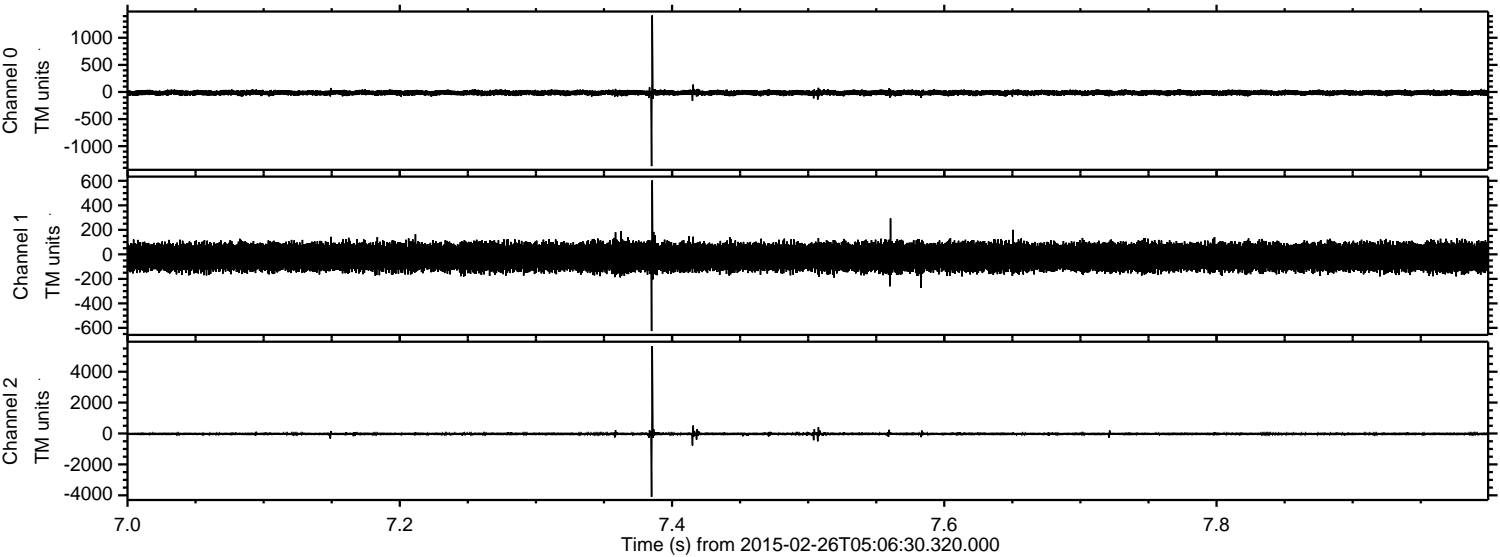

Channel 0
mn: -1368
mx: 1414
 μ : -14.7
 σ : 27.1

Channel 1
mn: -626
mx: 604
 μ : -22.3
 σ : 56.1

Channel 2
mn: -4098
mx: 5657
 μ : -25.5
 σ : 67.1

Processed Wed Mar 4 02:24:26 2015 by ELM ver.2012-10-06 from 001__elm20150226_050629__dat00.bin

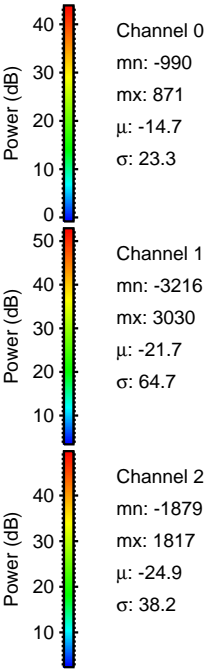
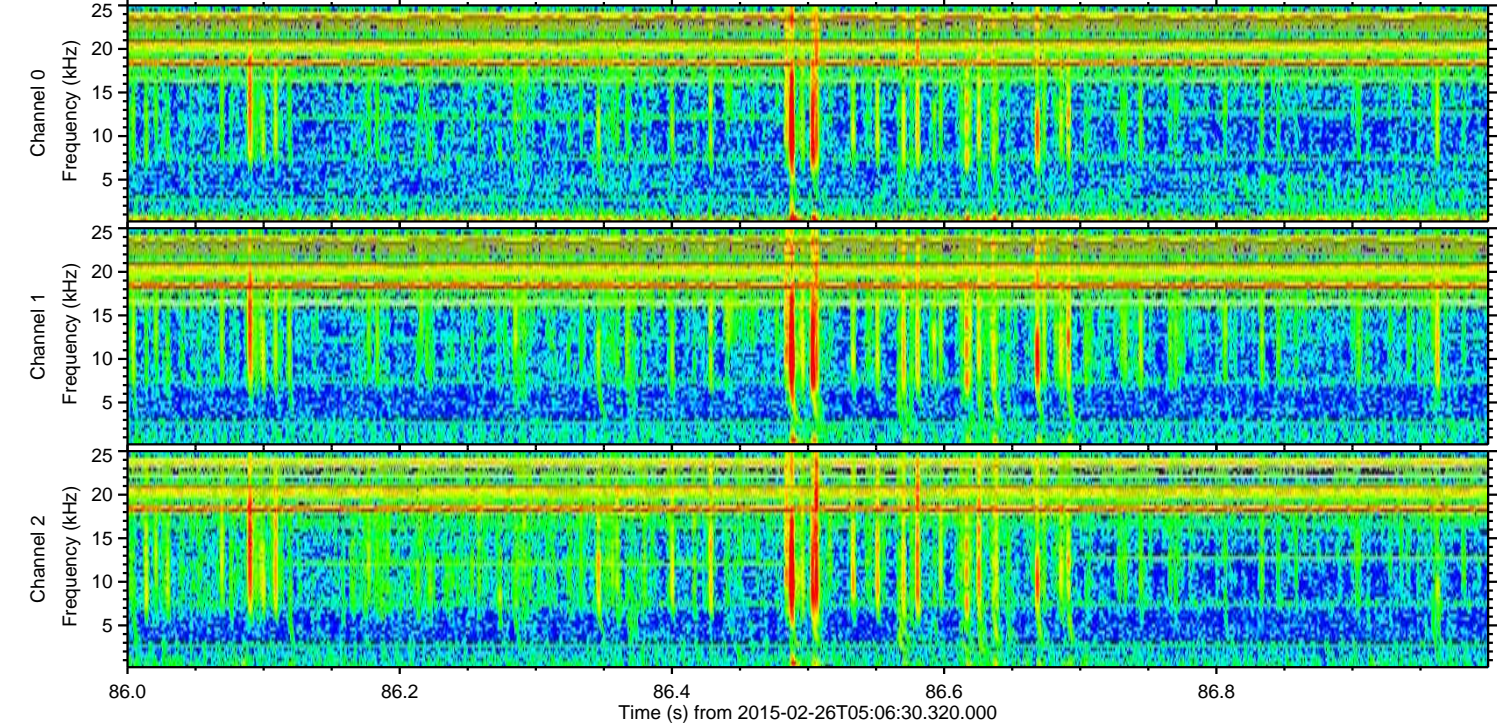
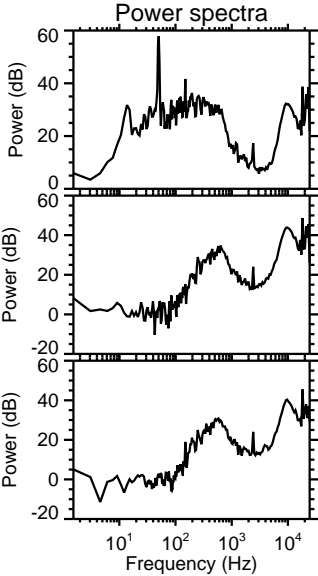
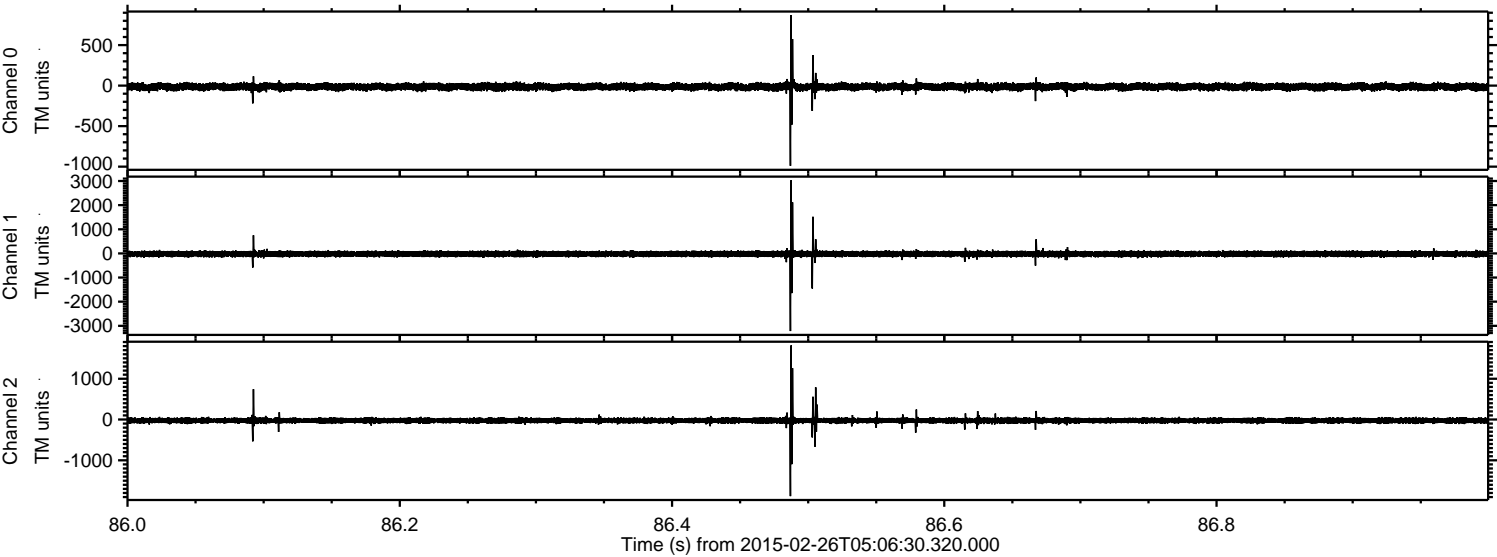

Processed Wed Mar 4 02:24:27 2015 by ELM ver.2012-10-06 from 001__elm20150226_050629__dat00.bin

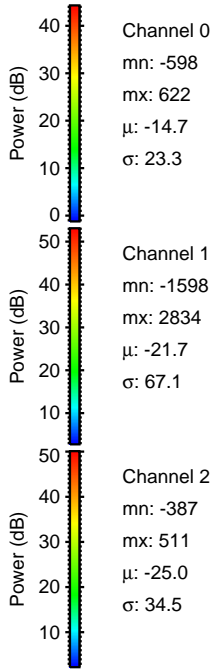
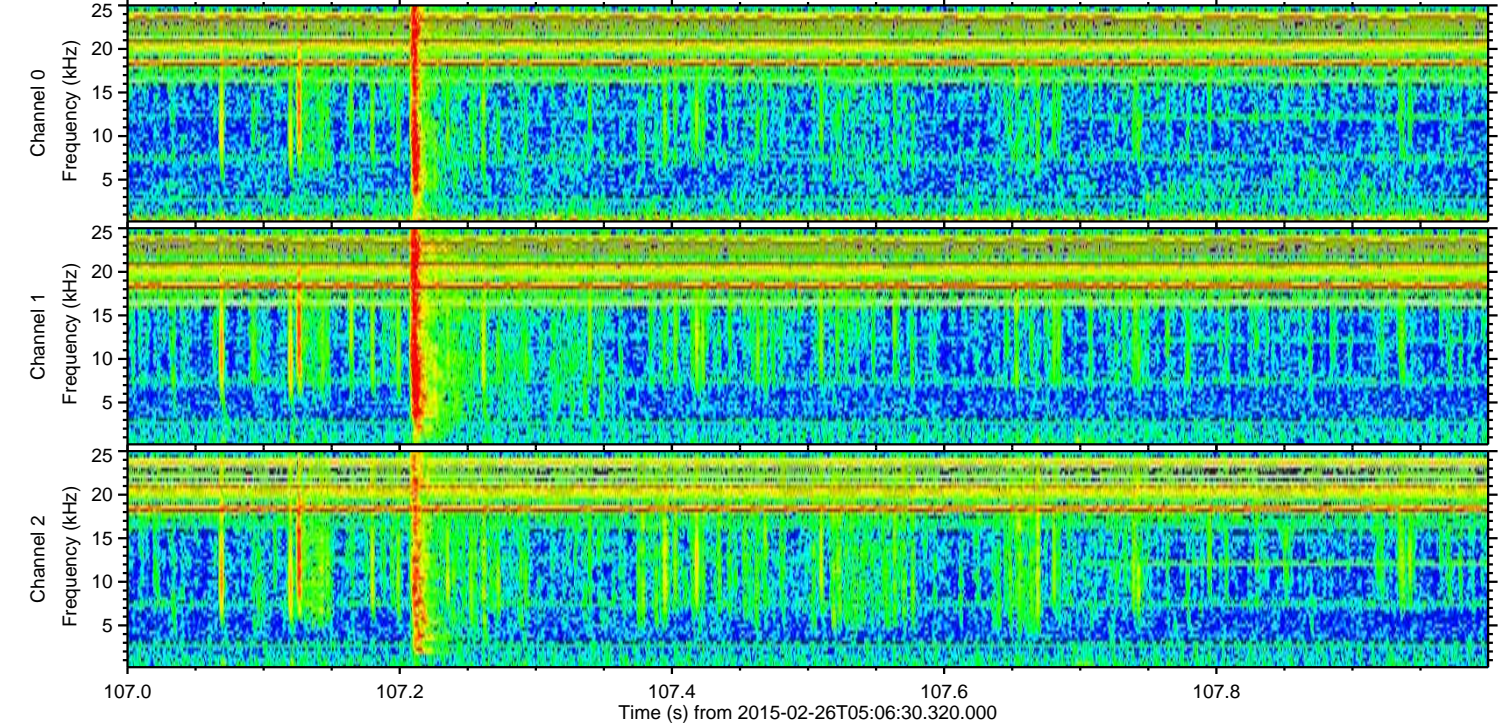
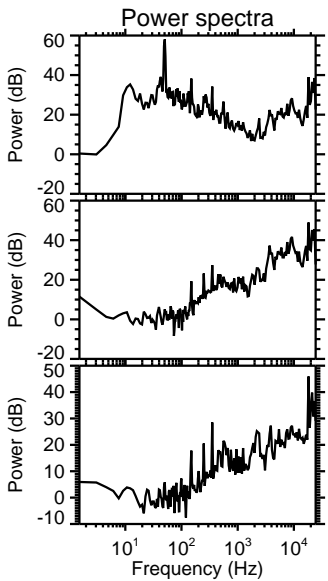
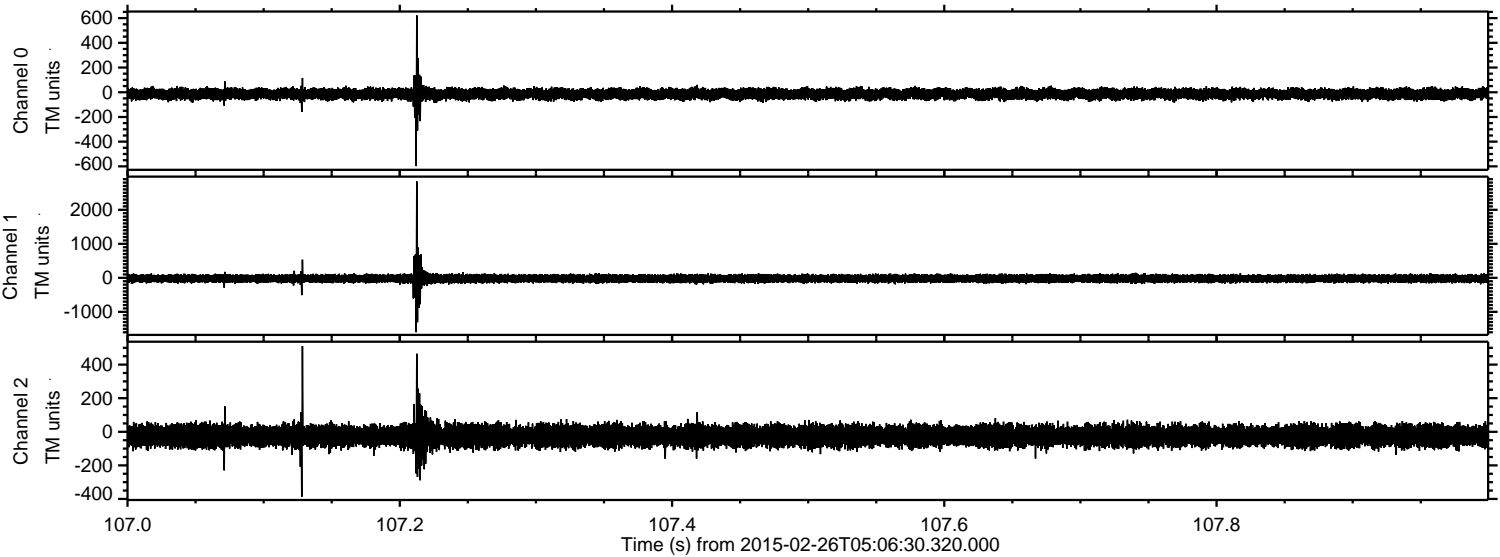

Channel 0
mn: -598
mx: 622
 μ : -14.7
 σ : 23.3

Channel 1
mn: -1598
mx: 2834
 μ : -21.7
 σ : 67.1

Channel 2
mn: -387
mx: 511
 μ : -25.0
 σ : 34.5

