

ELMAVAN 3D WAVEFORMS (Measured data sampled at 50 kHz) 49709 packets of 144 samples from 2015-02-26T04:36:29.391.999.

Processed Wed Mar 4 02:16:55 2015 by ELM ver.2012-10-06 from 001__elm20150226_043628__dat00.bin

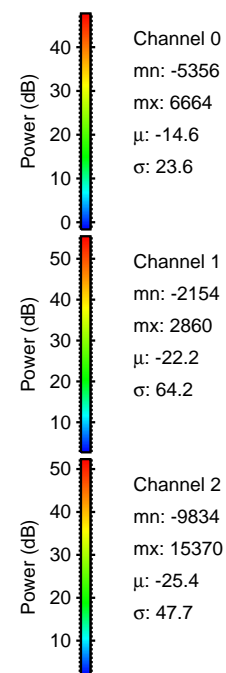
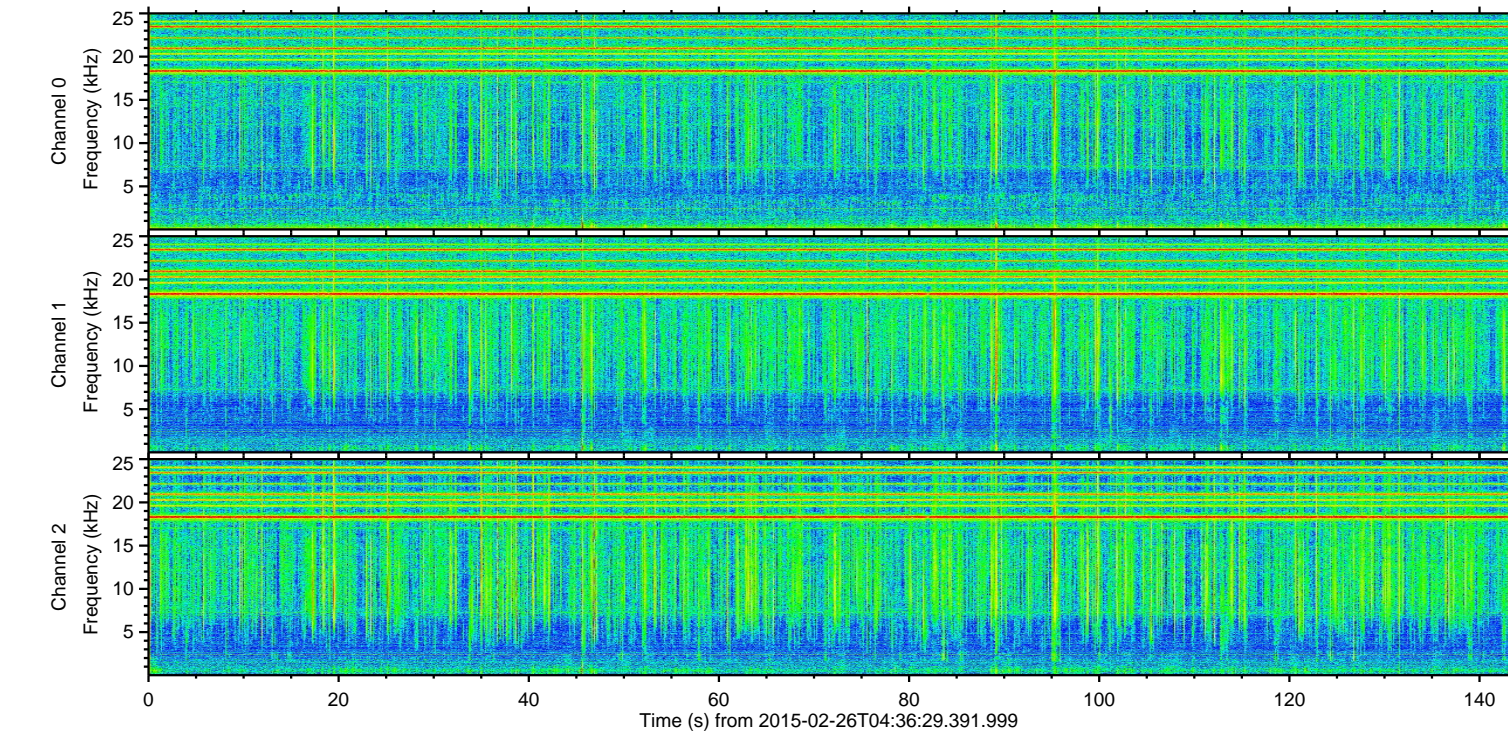
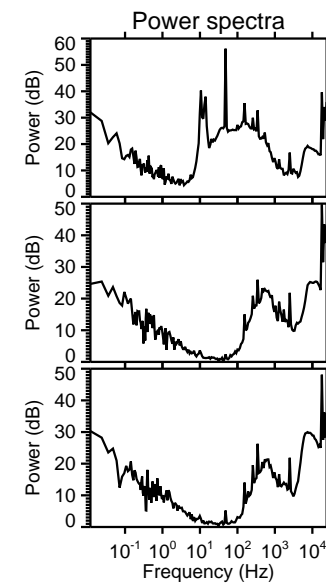
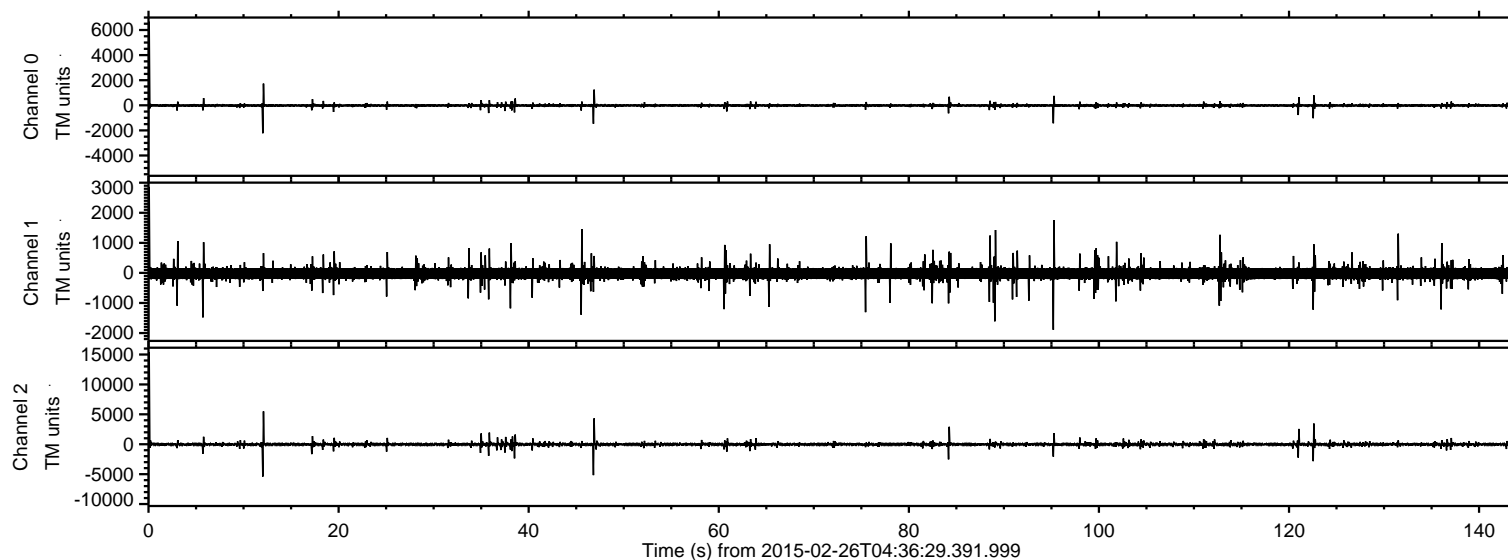

ELMAVAN 3D WAVEFORMS (Measured data sampled at 50 kHz) 49709 packets of 144 samples from 2015-02-26T04:36:29.391.999. Part 1/144

Processed Wed Mar 4 02:17:10 2015 by ELM ver.2012-10-06 from 001__elm20150226_043628__dat00.bin

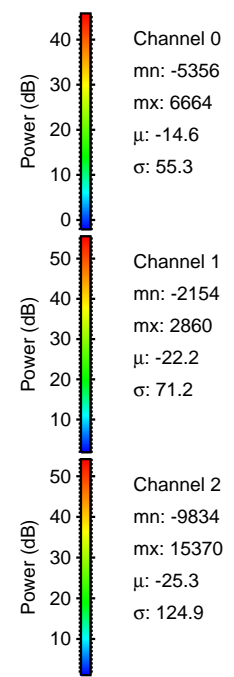
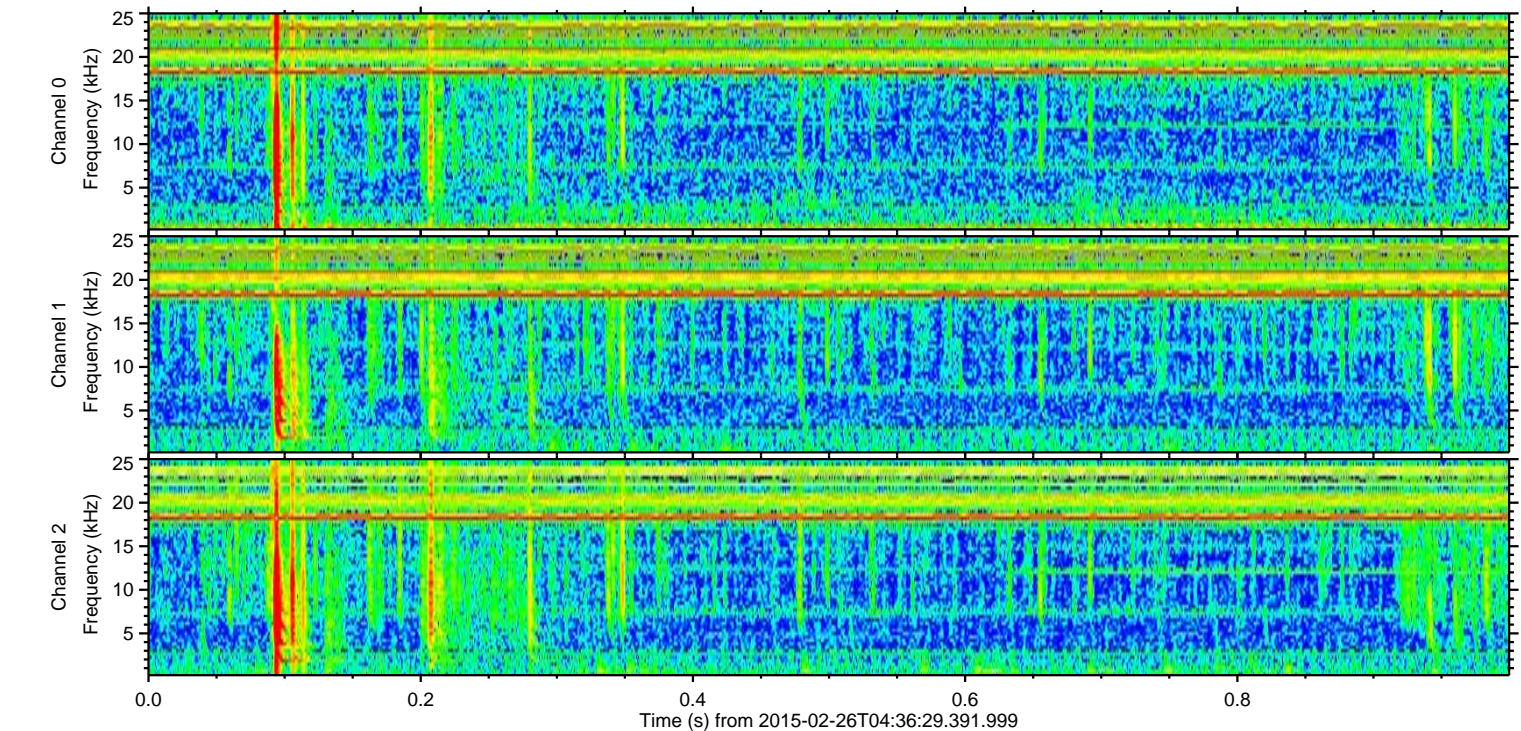
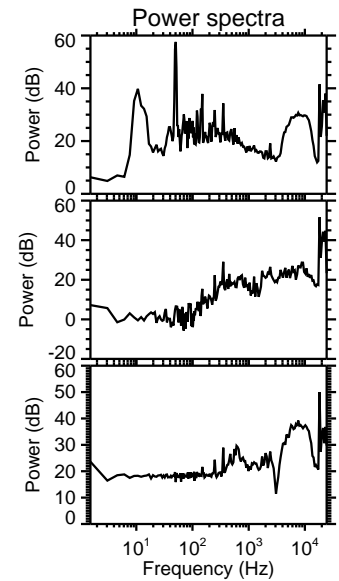
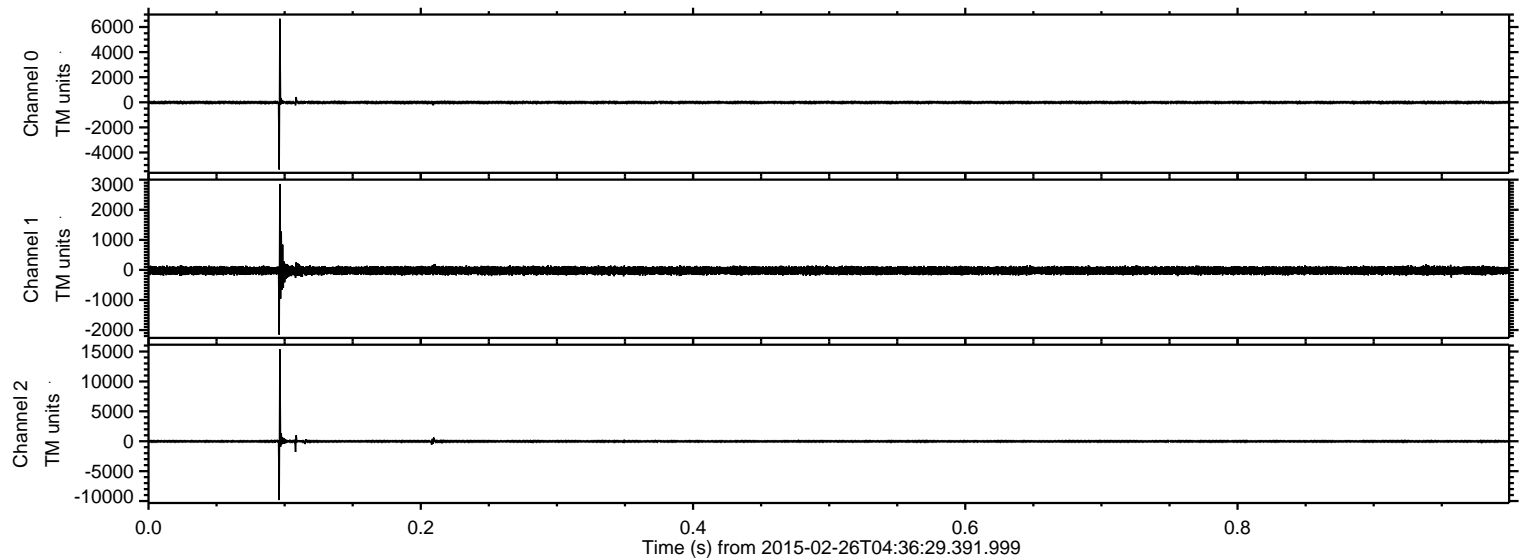

Processed Wed Mar 4 02:17:11 2015 by ELM ver.2012-10-06 from 001__elm20150226_043628__dat00.bin

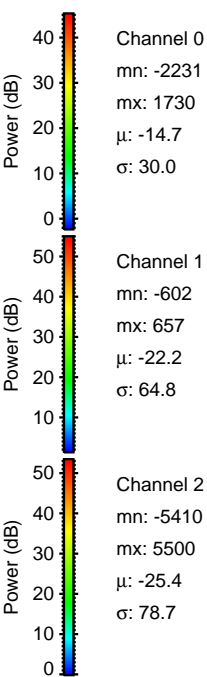
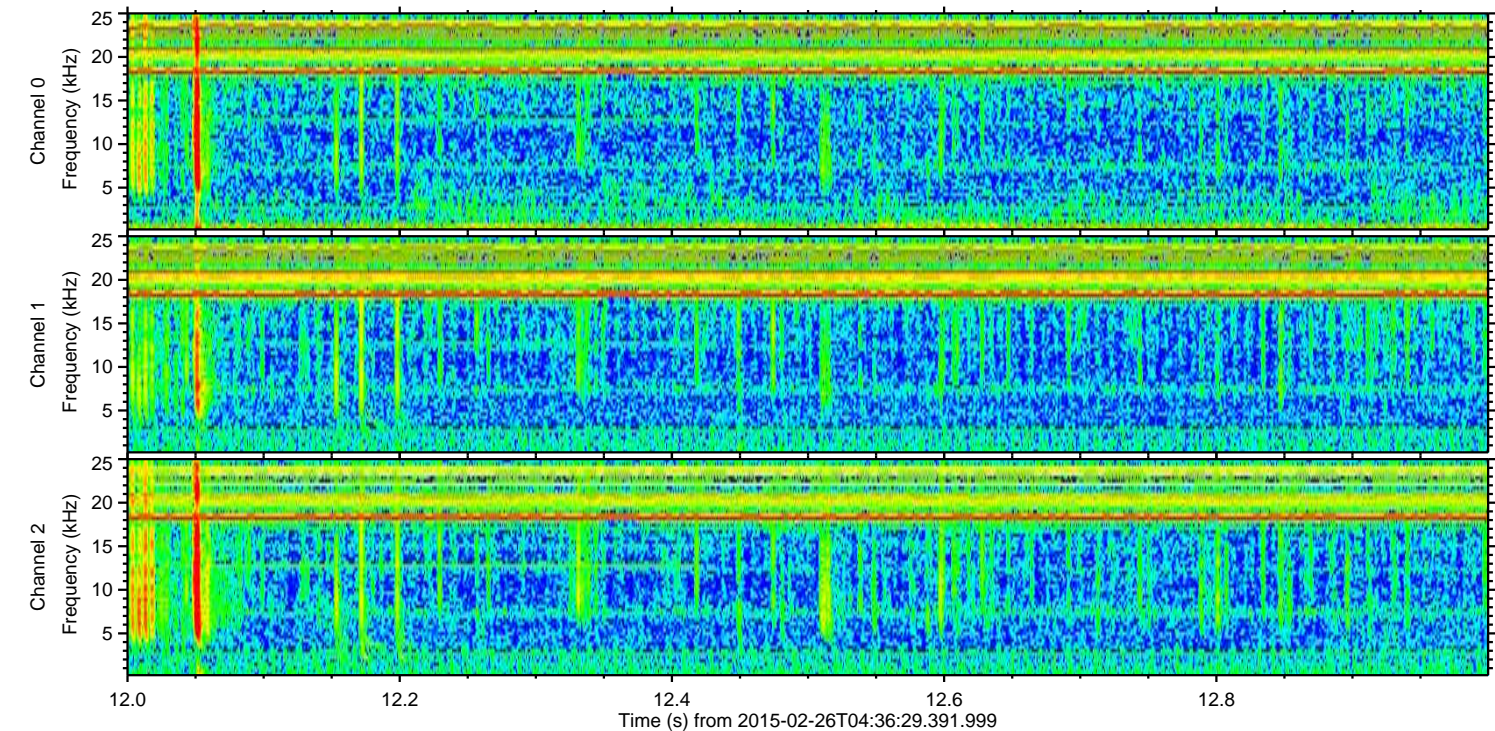
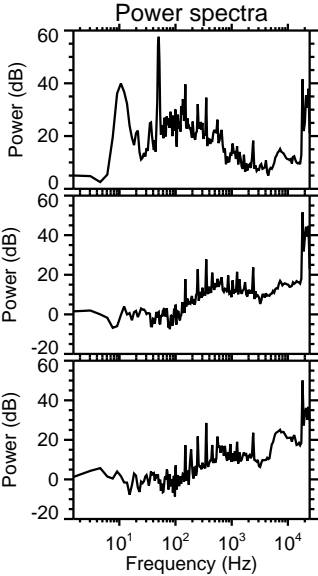
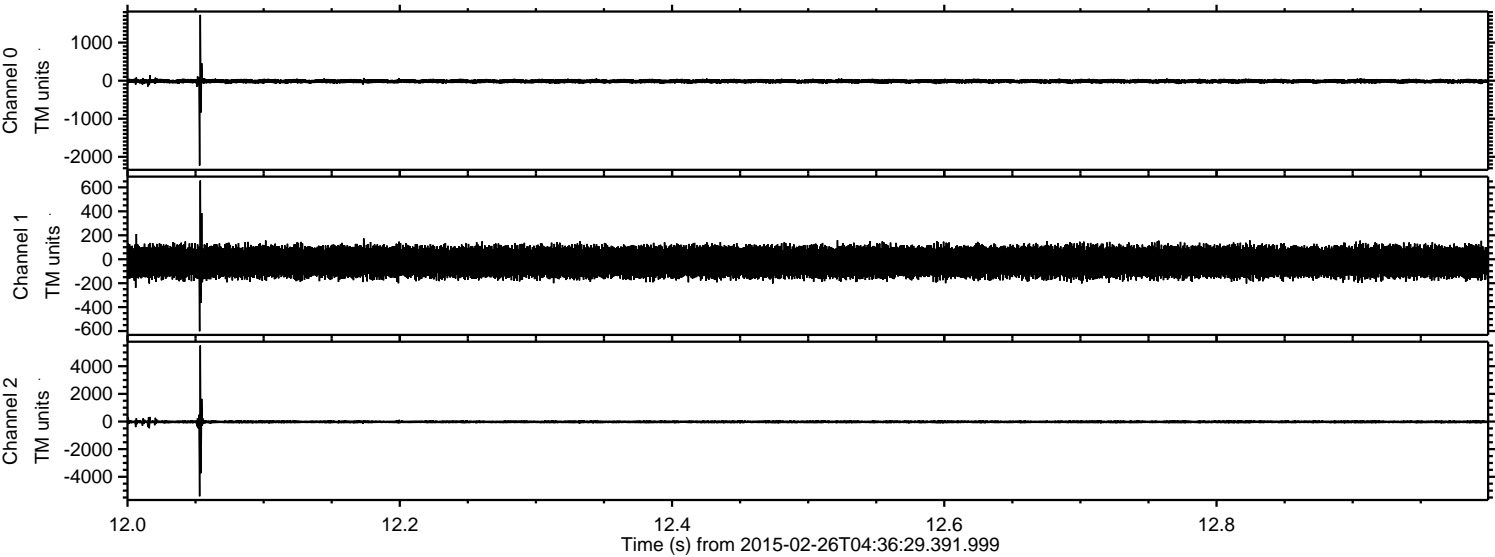

ELMAVAN 3D WAVEFORMS (Measured data sampled at 50 kHz) 49709 packets of 144 samples from 2015-02-26T04:36:29.391.999. Part 47/144

Processed Wed Mar 4 02:17:12 2015 by ELM ver.2012-10-06 from 001__elm20150226_043628__dat00.bin

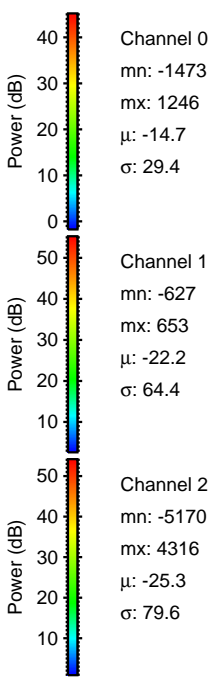
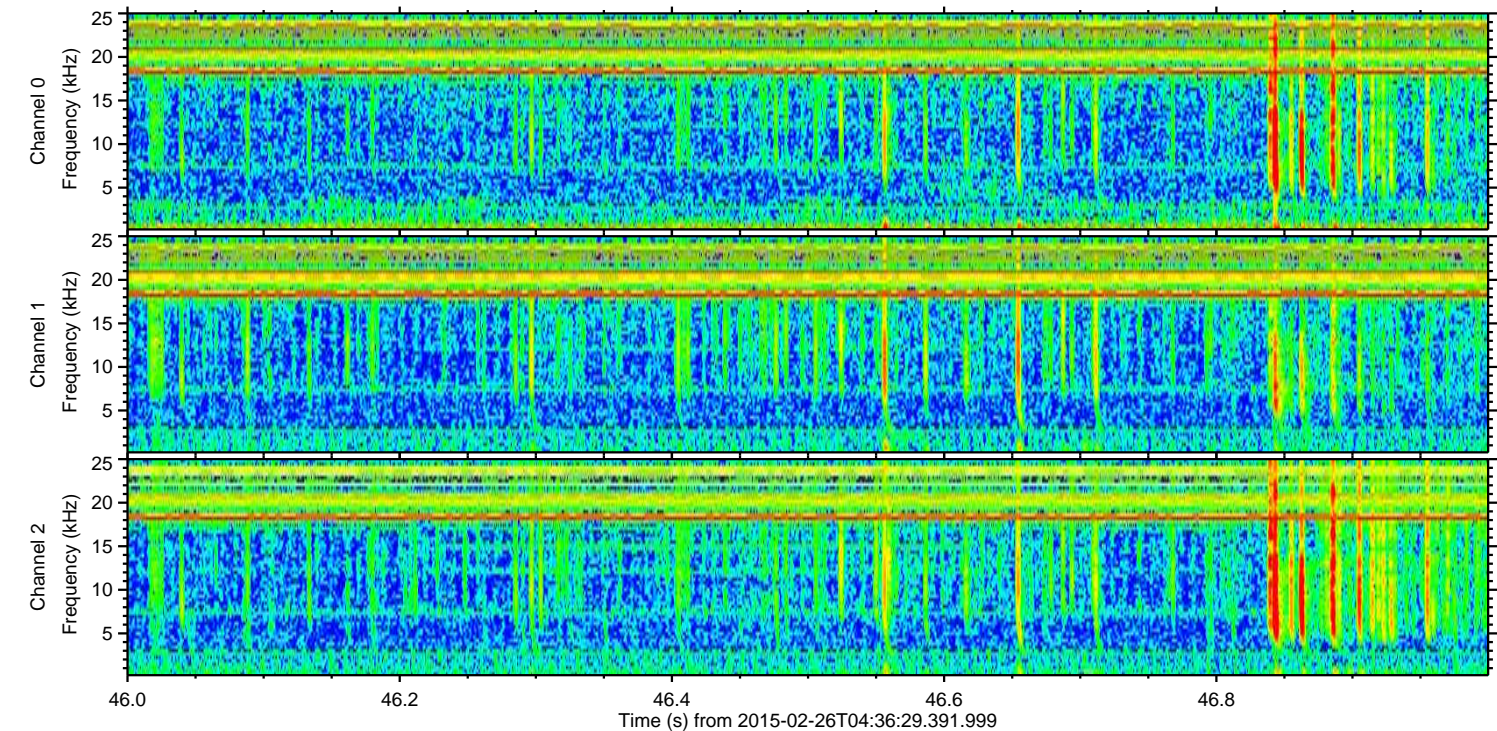
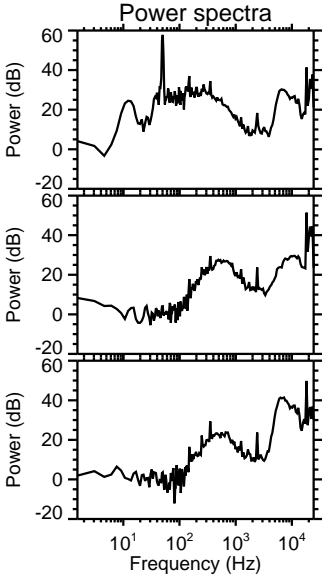
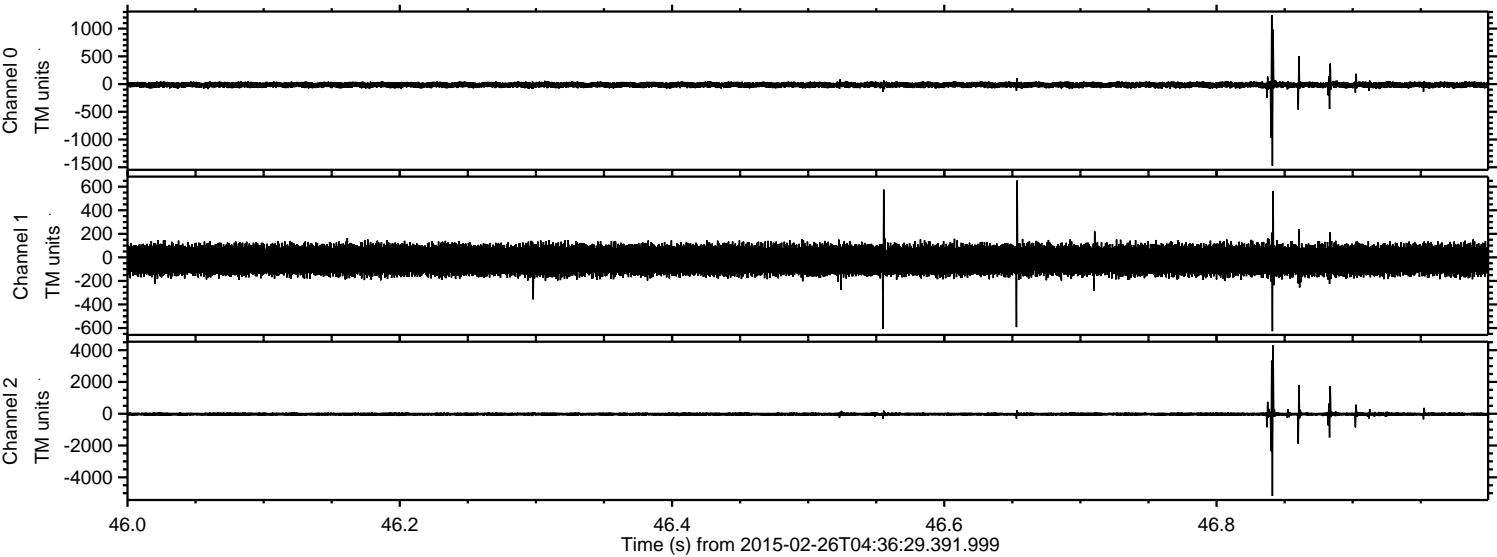

ELMAVAN 3D WAVEFORMS (Measured data sampled at 50 kHz) 49709 packets of 144 samples from 2015-02-26T04:36:29.391.999. Part 123/144

Processed Wed Mar 4 02:17:13 2015 by ELM ver.2012-10-06 from 001__elm20150226_043628__dat00.bin

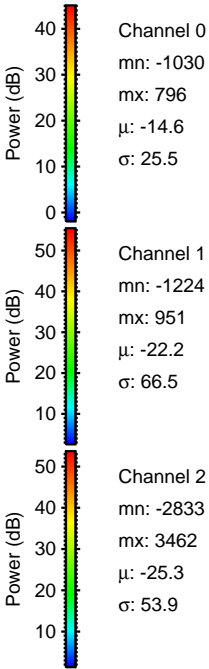
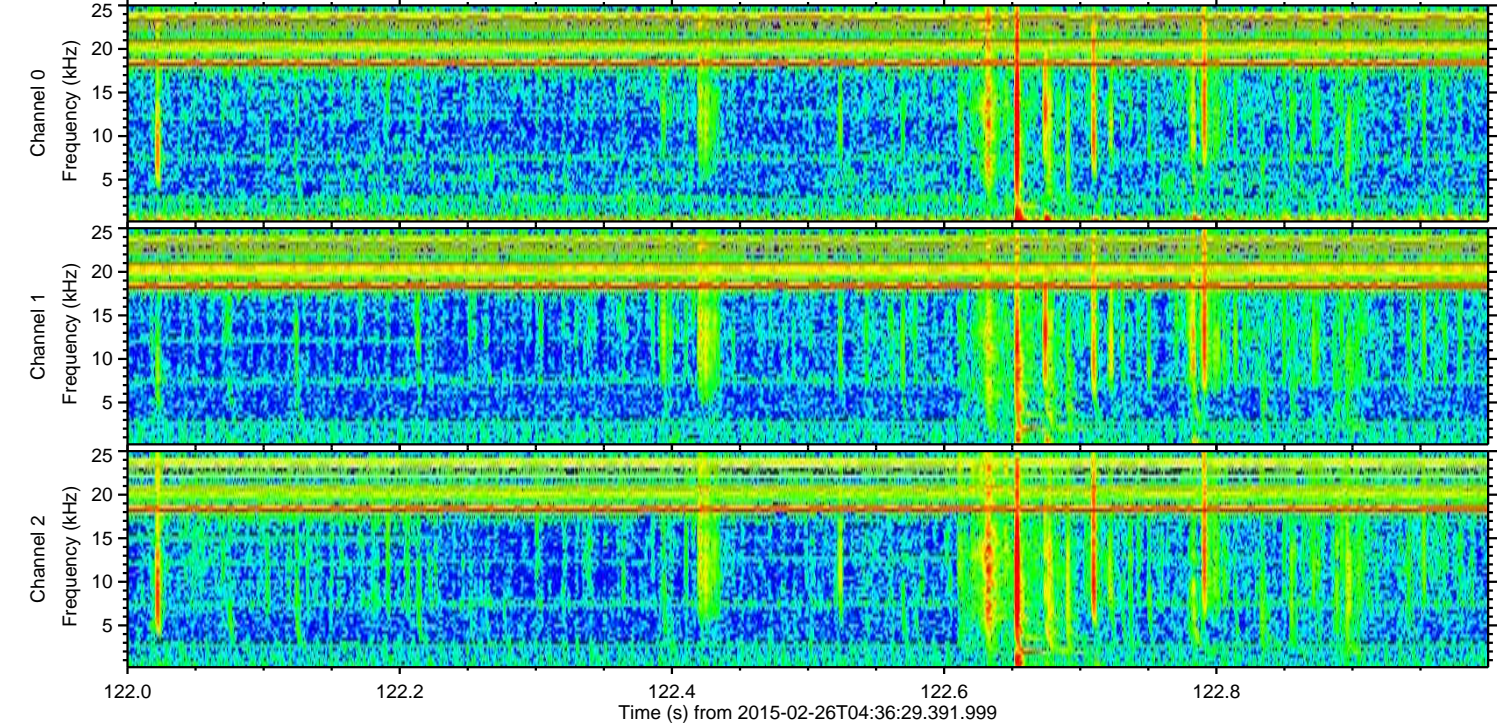
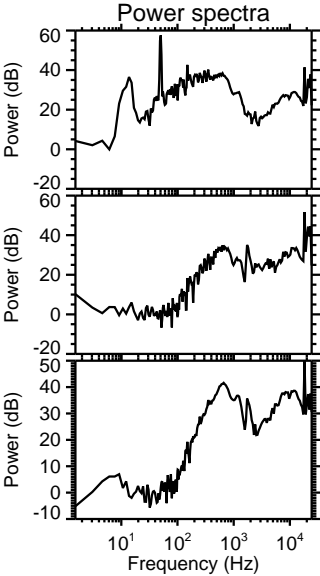
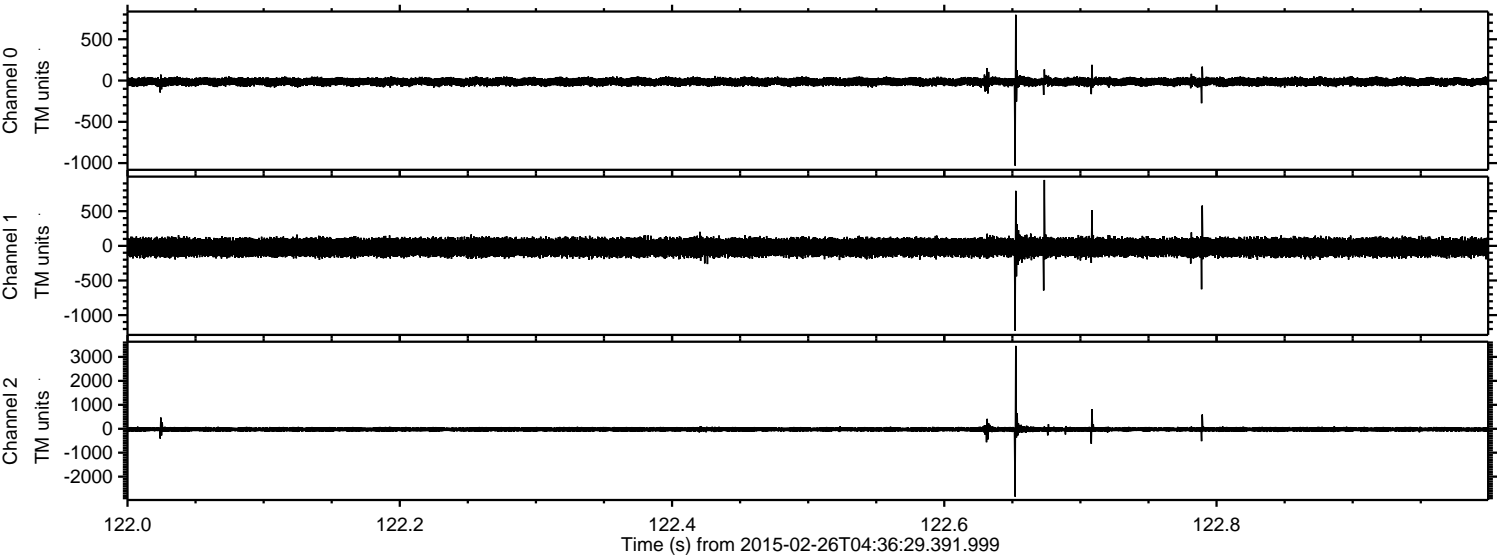

Channel 0
mn: -1030
mx: 796
 μ : -14.6
 σ : 25.5

Channel 1
mn: -1224
mx: 951
 μ : -22.2
 σ : 66.5

Channel 2
mn: -2833
mx: 3462
 μ : -25.3
 σ : 53.9

Processed Wed Mar 4 02:17:14 2015 by ELM ver.2012-10-06 from 001__elm20150226_043628__dat00.bin

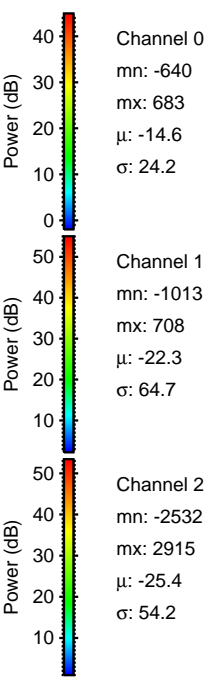
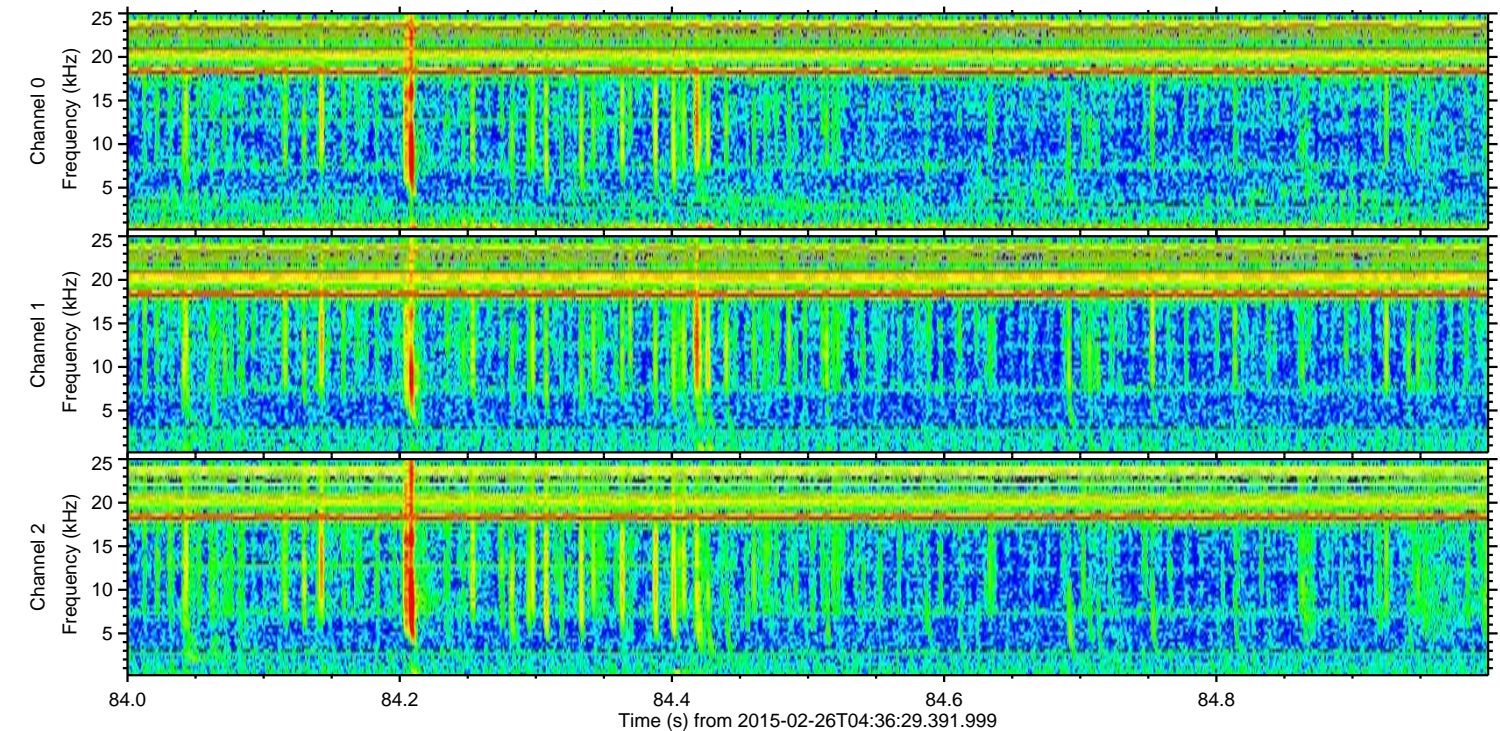
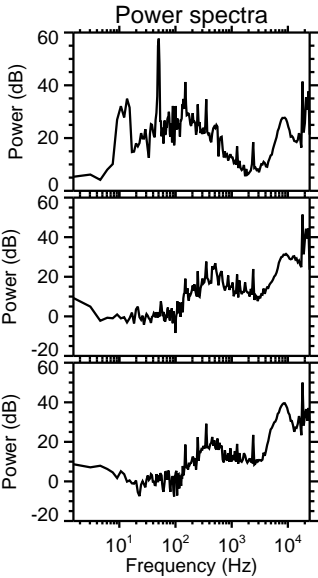
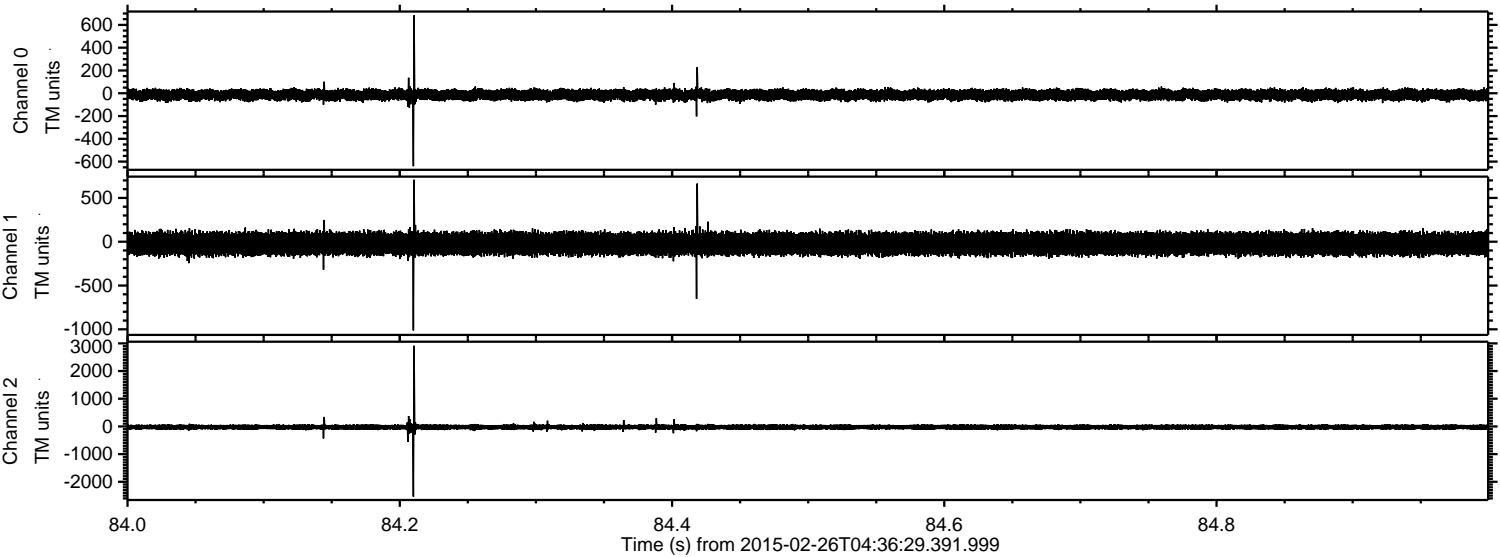

ELMAVAN 3D WAVEFORMS (Measured data sampled at 50 kHz) 49709 packets of 144 samples from 2015-02-26T04:36:29.391.999. Part 122/144

Processed Wed Mar 4 02:17:15 2015 by ELM ver.2012-10-06 from 001__elm20150226_043628__dat00.bin

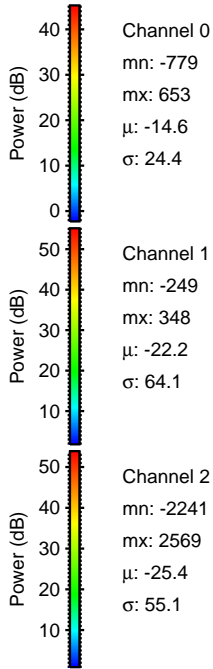
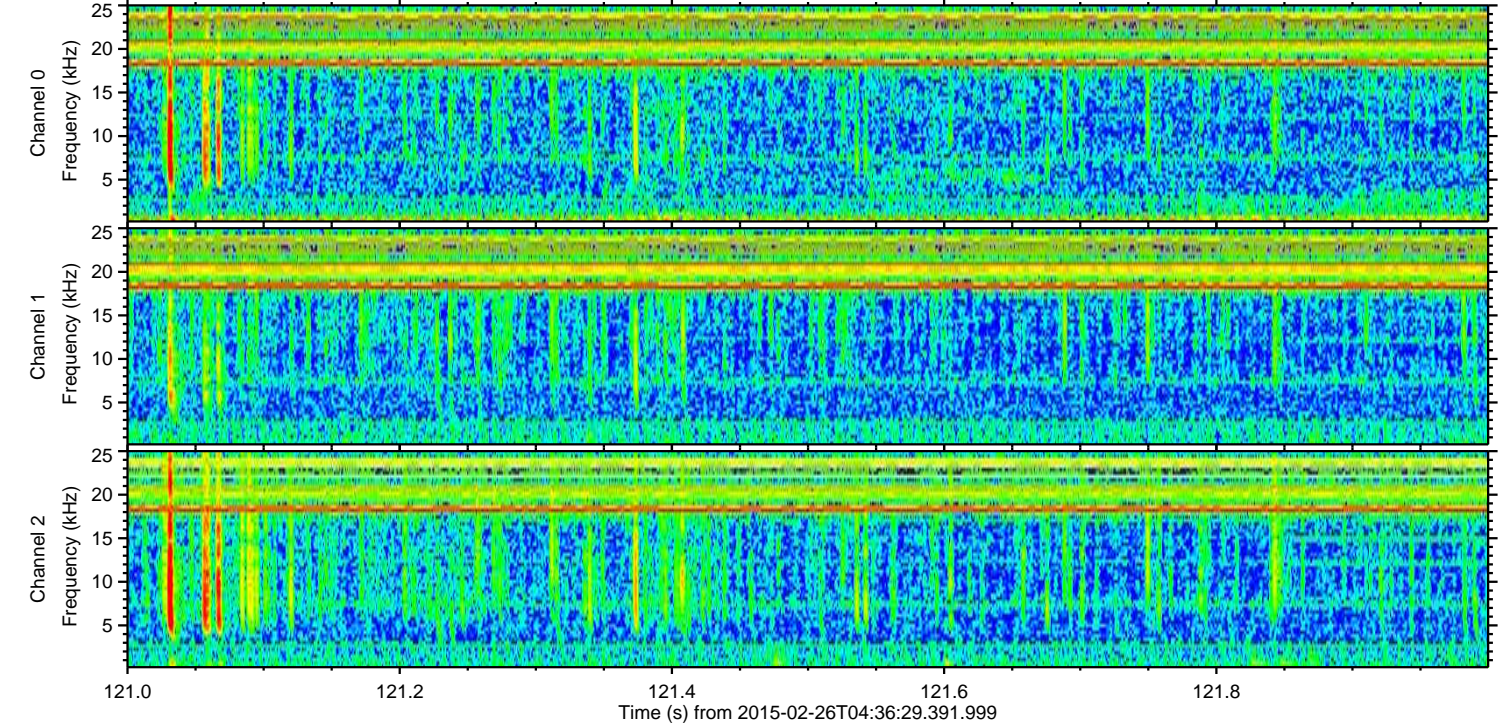
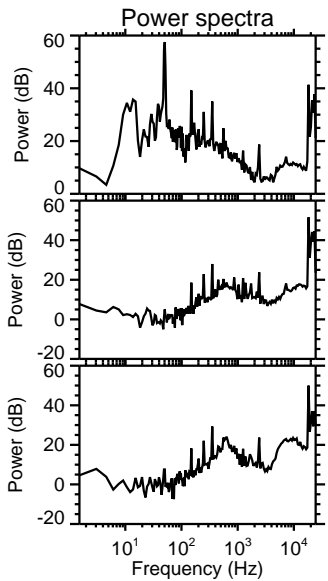
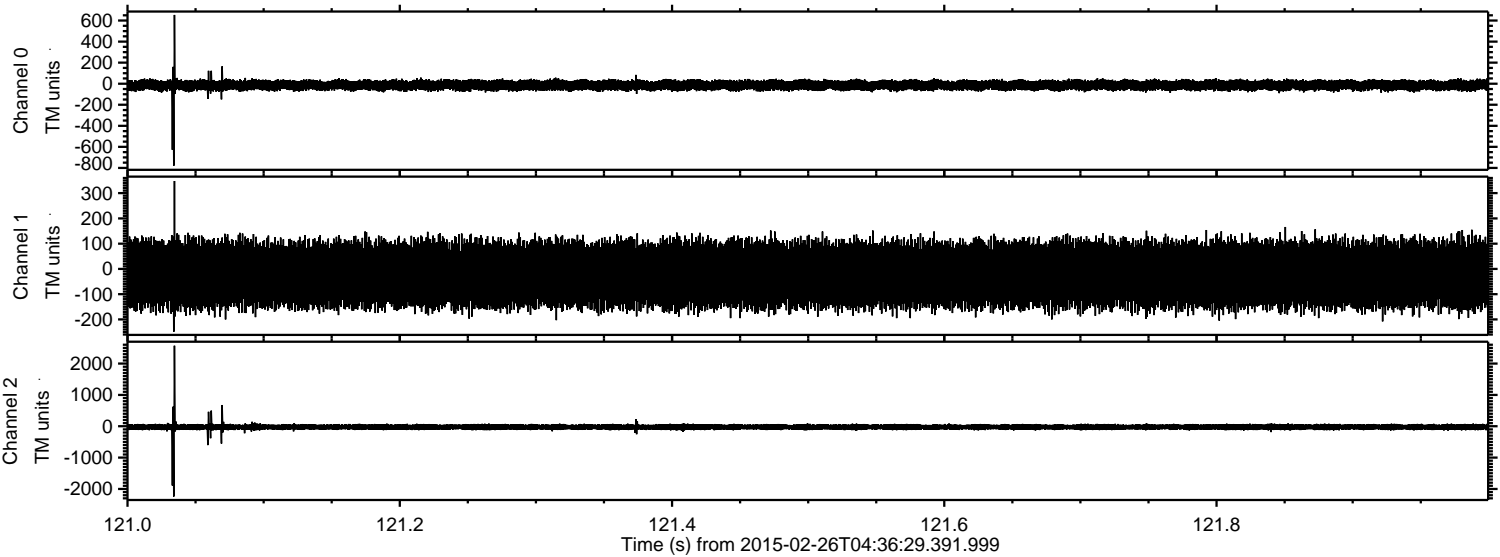

Processed Wed Mar 4 02:17:16 2015 by ELM ver.2012-10-06 from 001__elm20150226_043628__dat00.bin

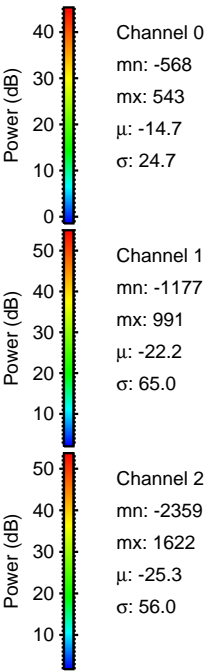
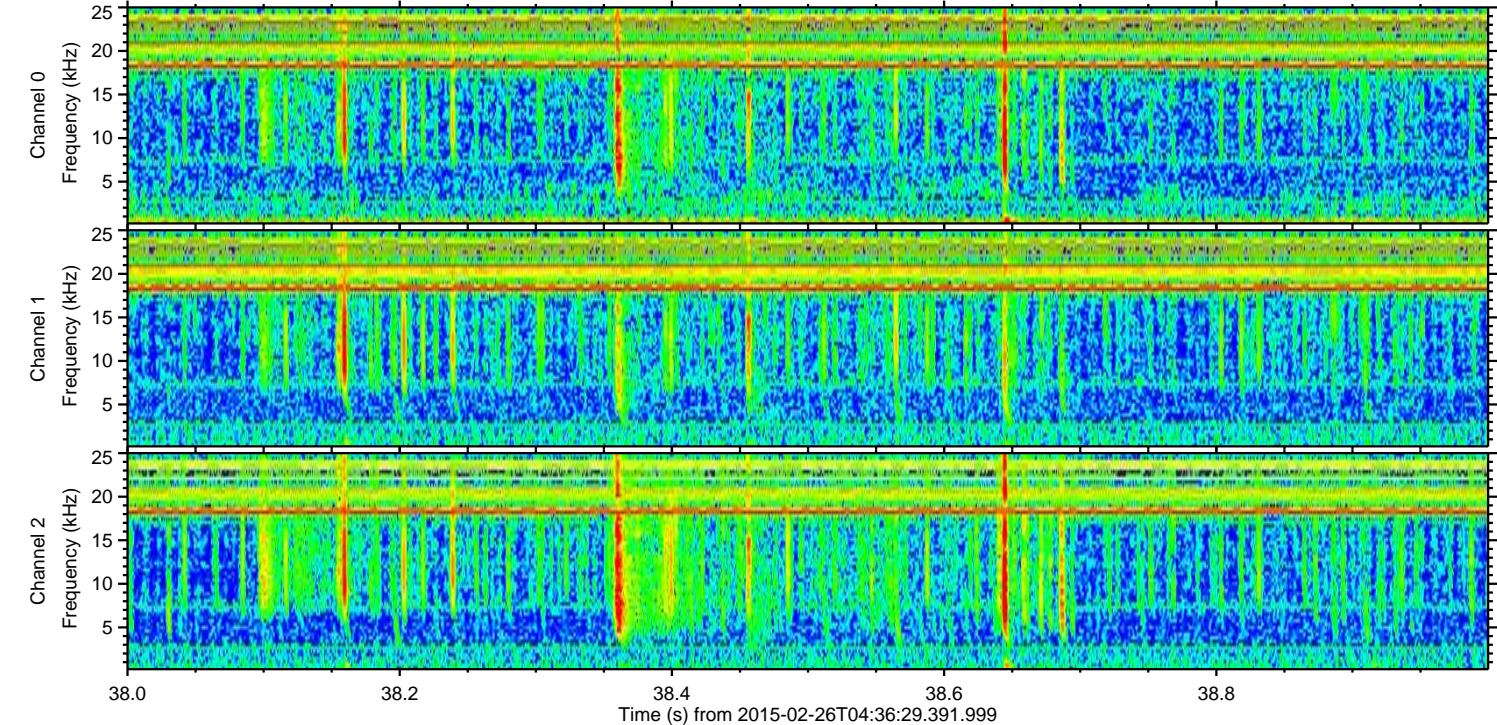
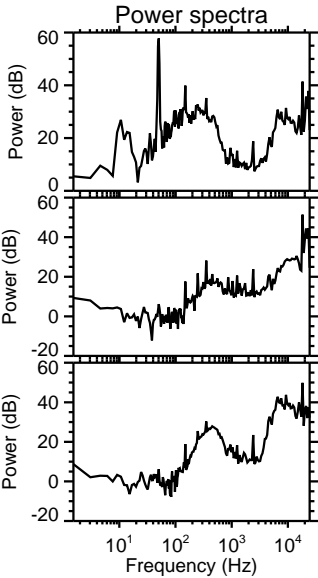
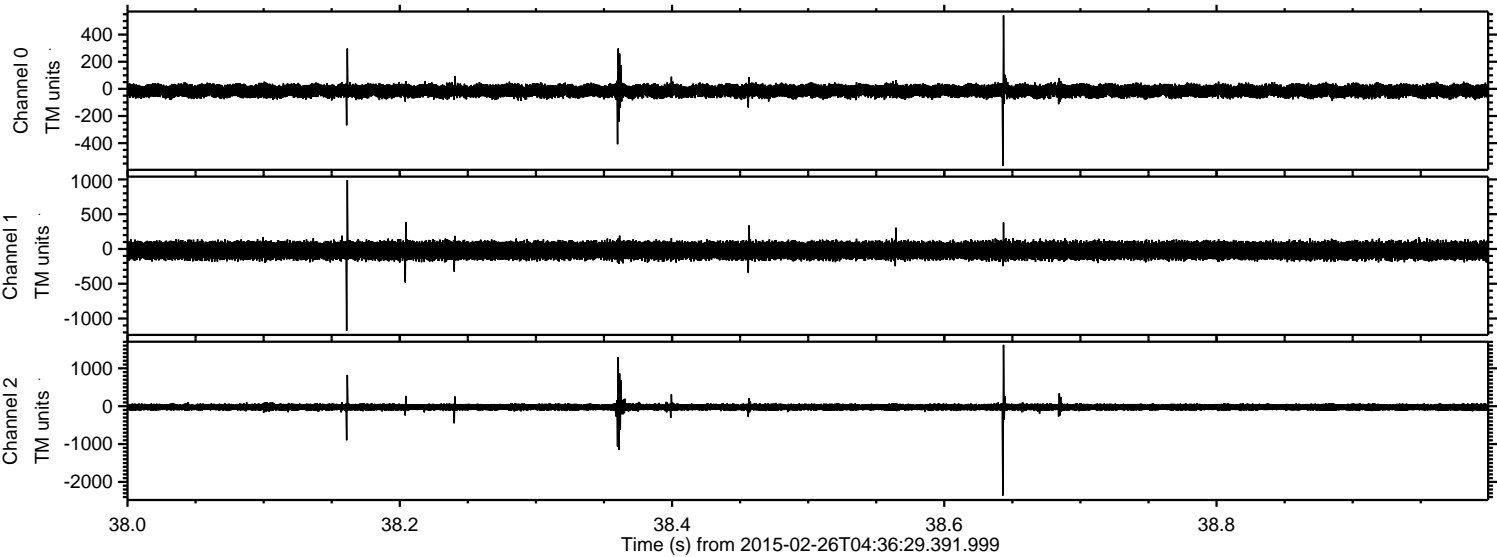

Processed Wed Mar 4 02:17:17 2015 by ELM ver.2012-10-06 from 001__elm20150226_043628__dat00.bin

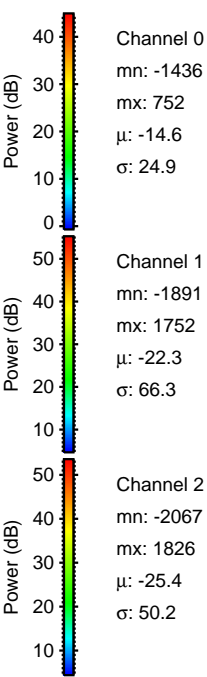
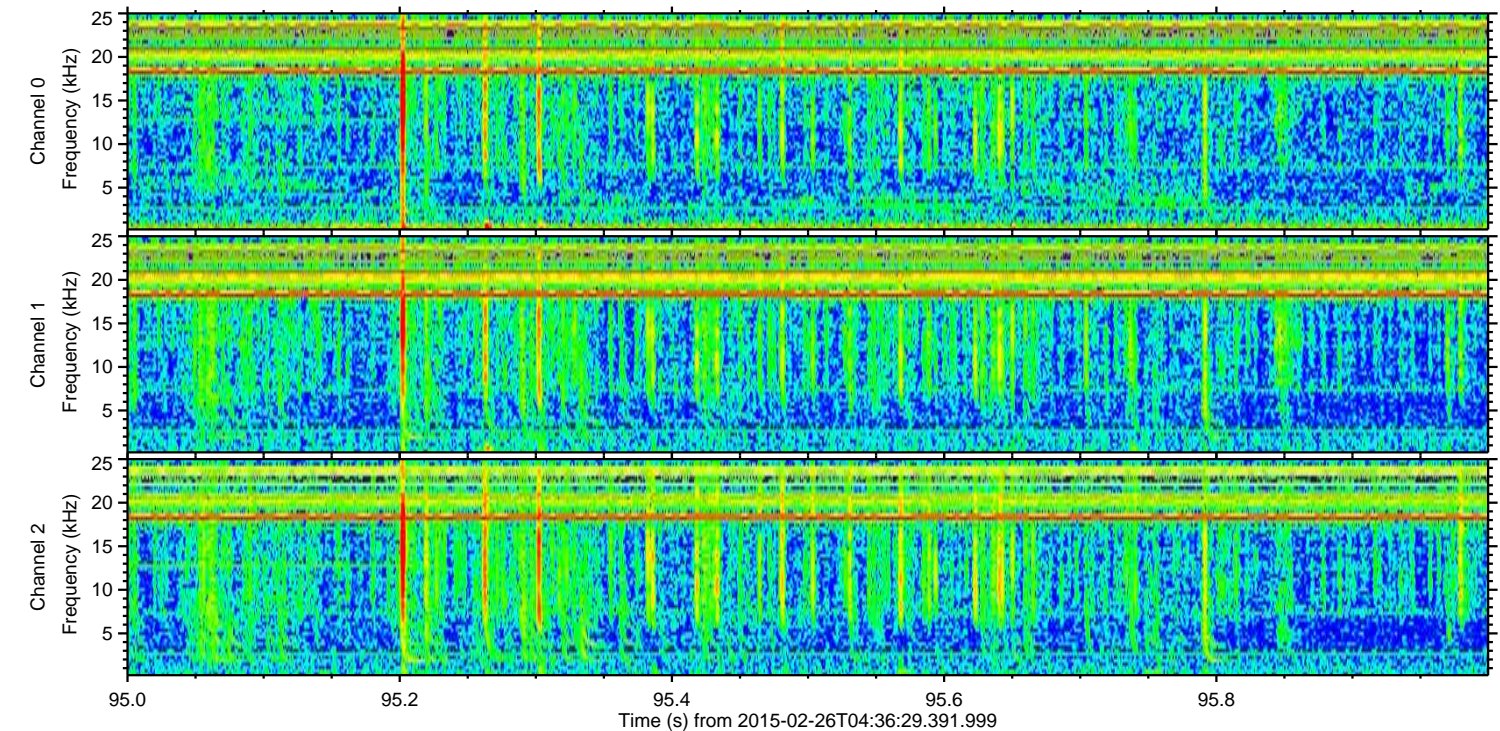
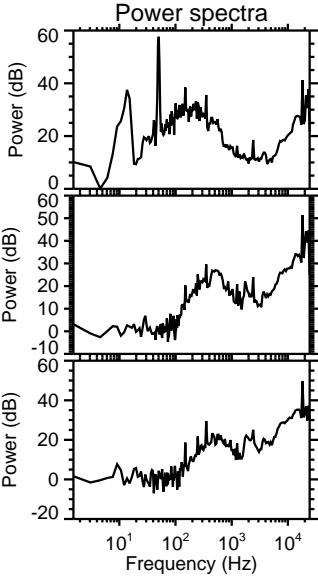
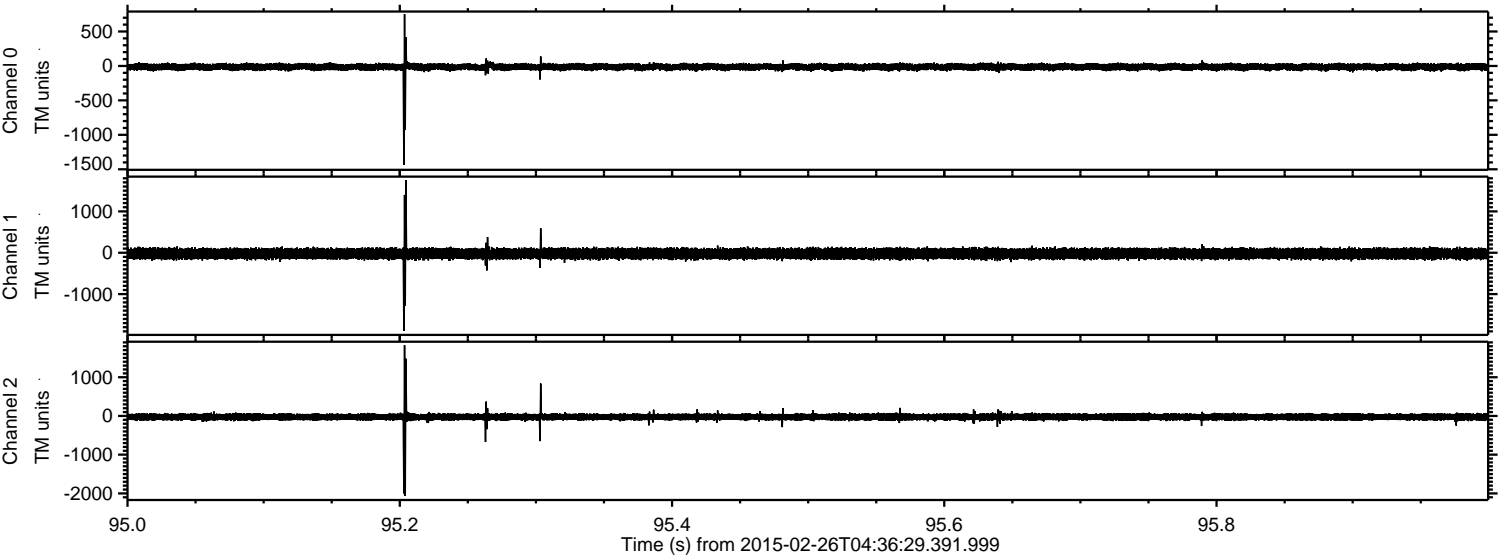

Processed Wed Mar 4 02:17:18 2015 by ELM ver.2012-10-06 from 001__elm20150226_043628__dat00.bin

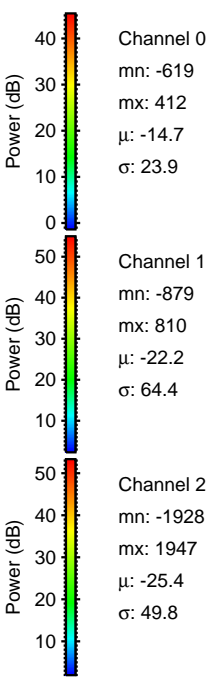
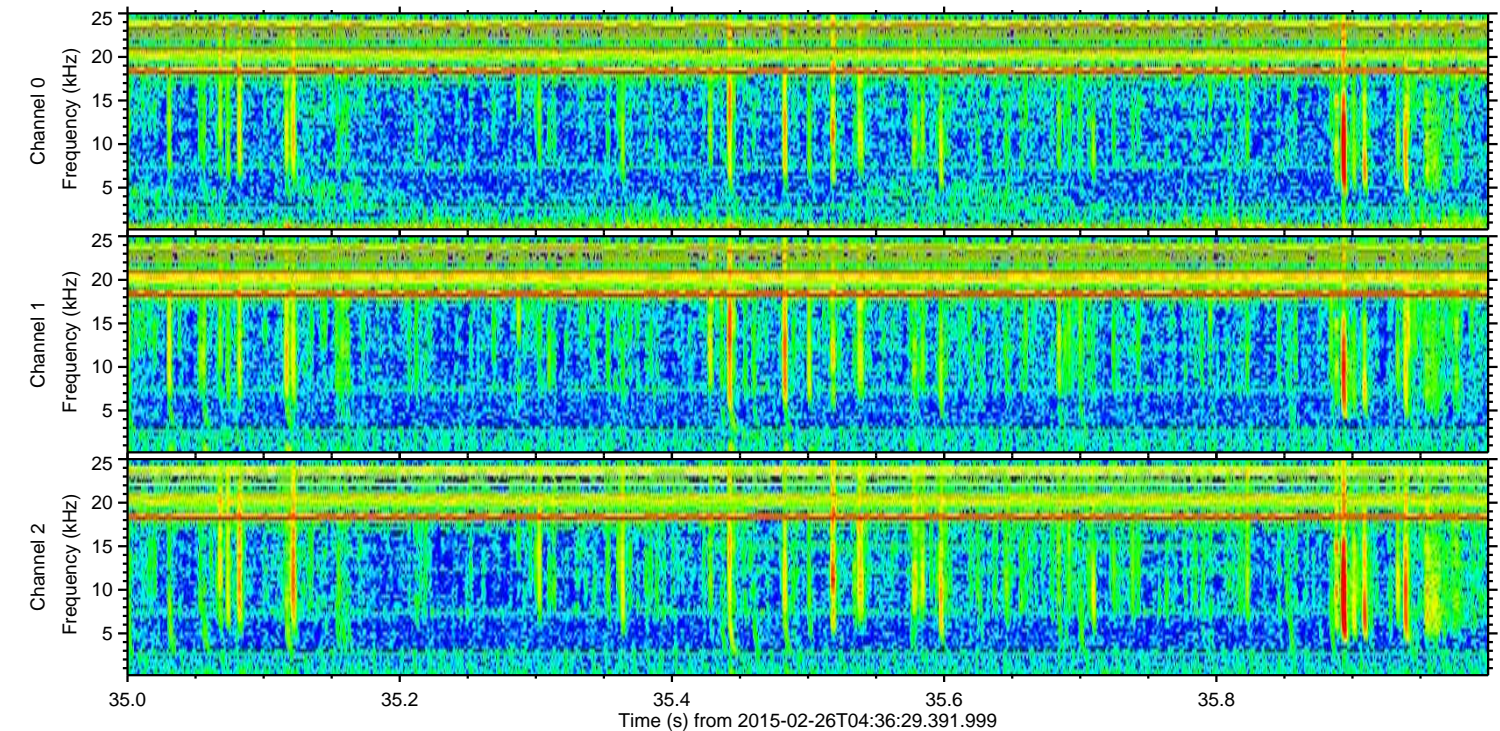
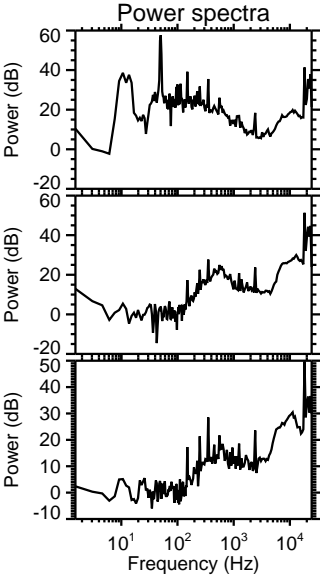
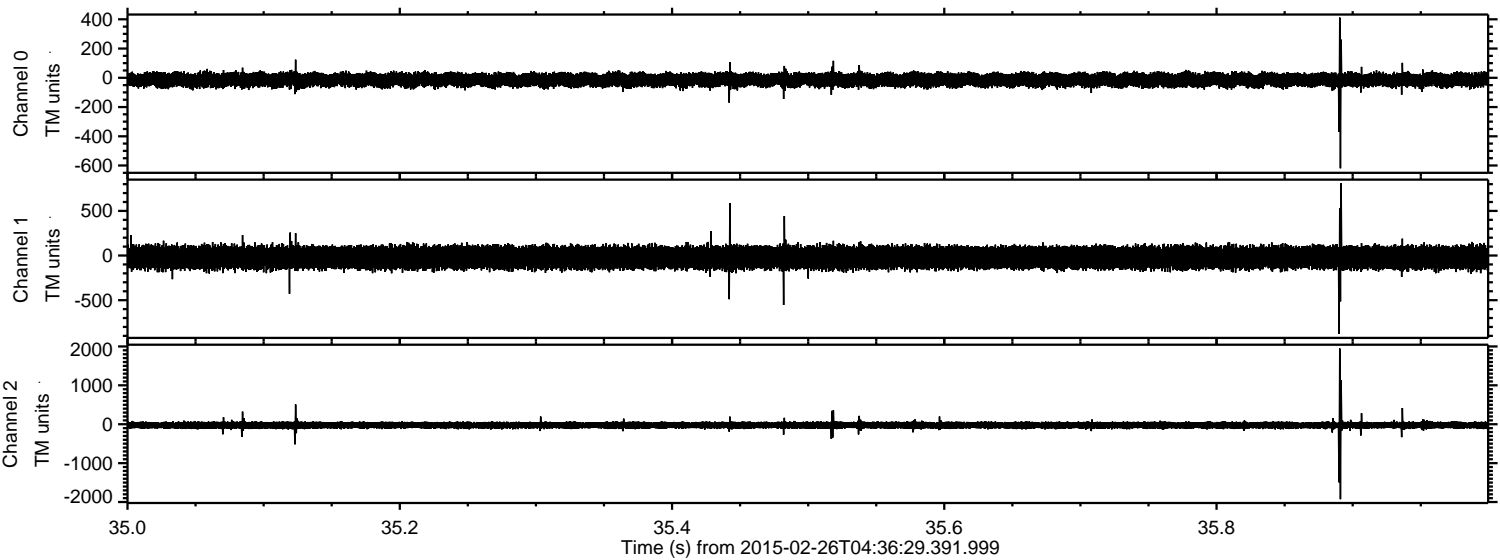

Processed Wed Mar 4 02:17:19 2015 by ELM ver.2012-10-06 from 001__elm20150226_043628__dat00.bin

