

ELMAVAN 3D WAVEFORMS (Measured data sampled at 50 kHz) 49808 packets of 144 samples from 2015-02-26T04:21:28.930.000.

Processed Wed Mar 4 02:09:47 2015 by ELM ver.2012-10-06 from 001__elm20150226_042127__dat00.bin

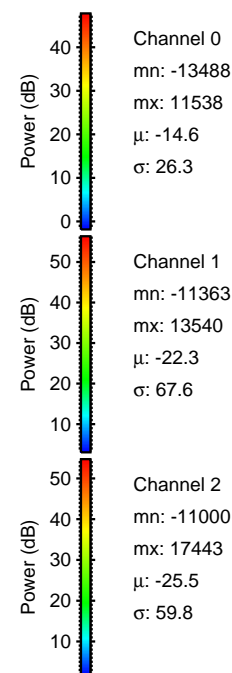
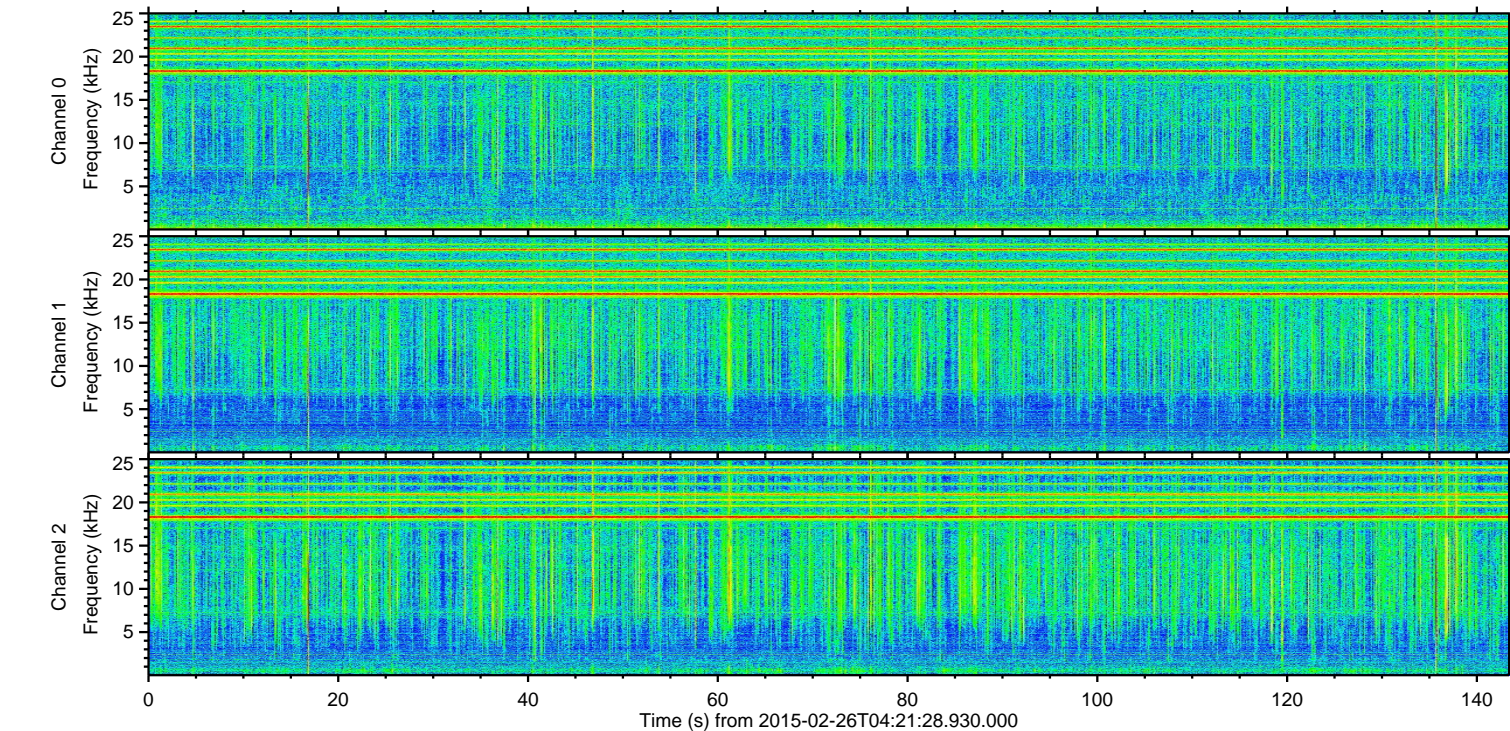
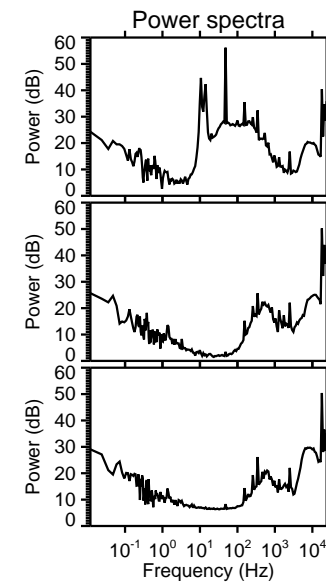
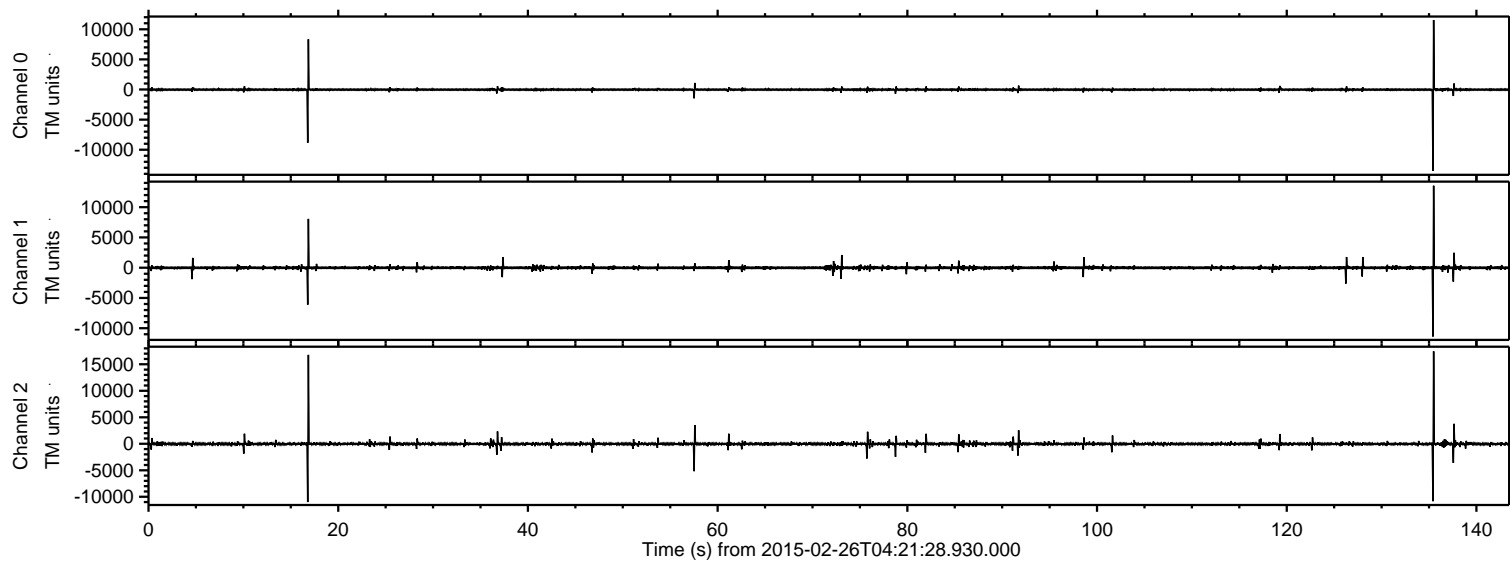

ELMAVAN 3D WAVEFORMS (Measured data sampled at 50 kHz) 49808 packets of 144 samples from 2015-02-26T04:21:28.930.000. Part 136/144

Processed Wed Mar 4 02:09:59 2015 by ELM ver.2012-10-06 from 001__elm20150226_042127__dat00.bin

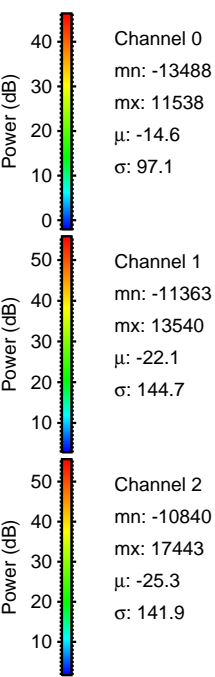
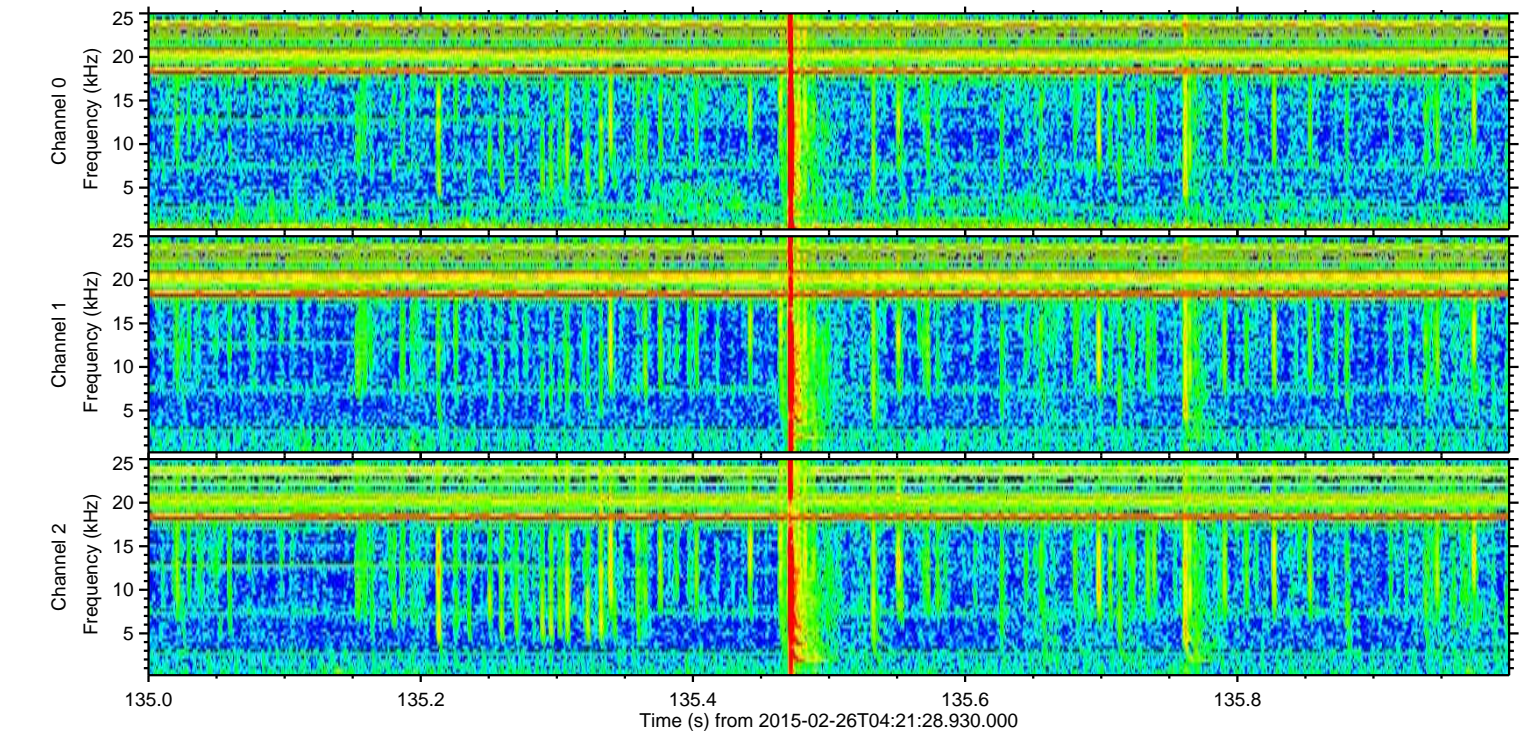
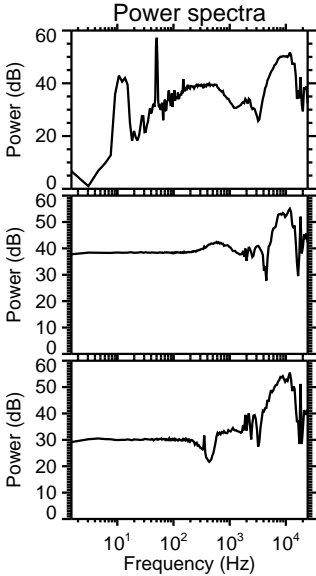
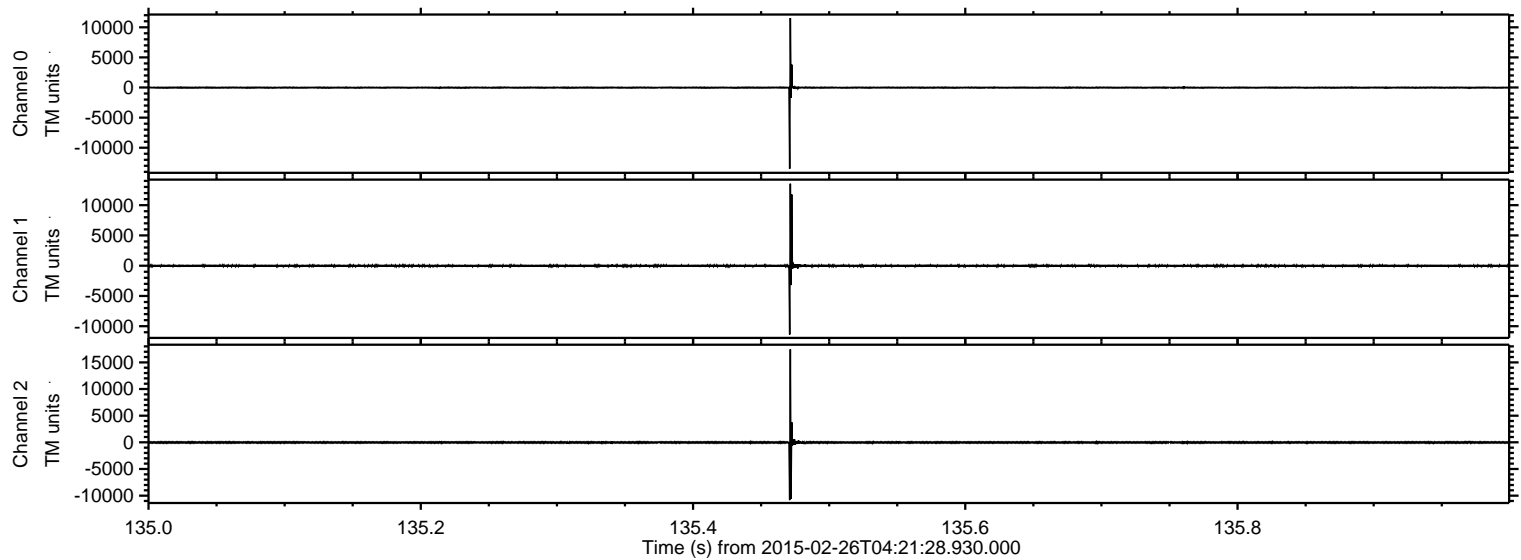

Processed Wed Mar 4 02:10:00 2015 by ELM ver.2012-10-06 from 001__elm20150226_042127__dat00.bin

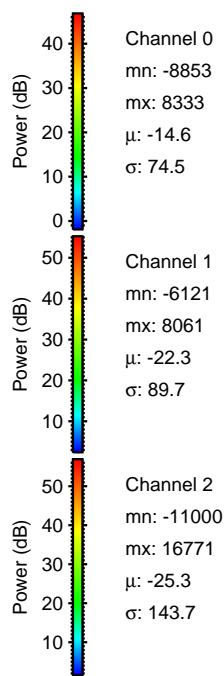
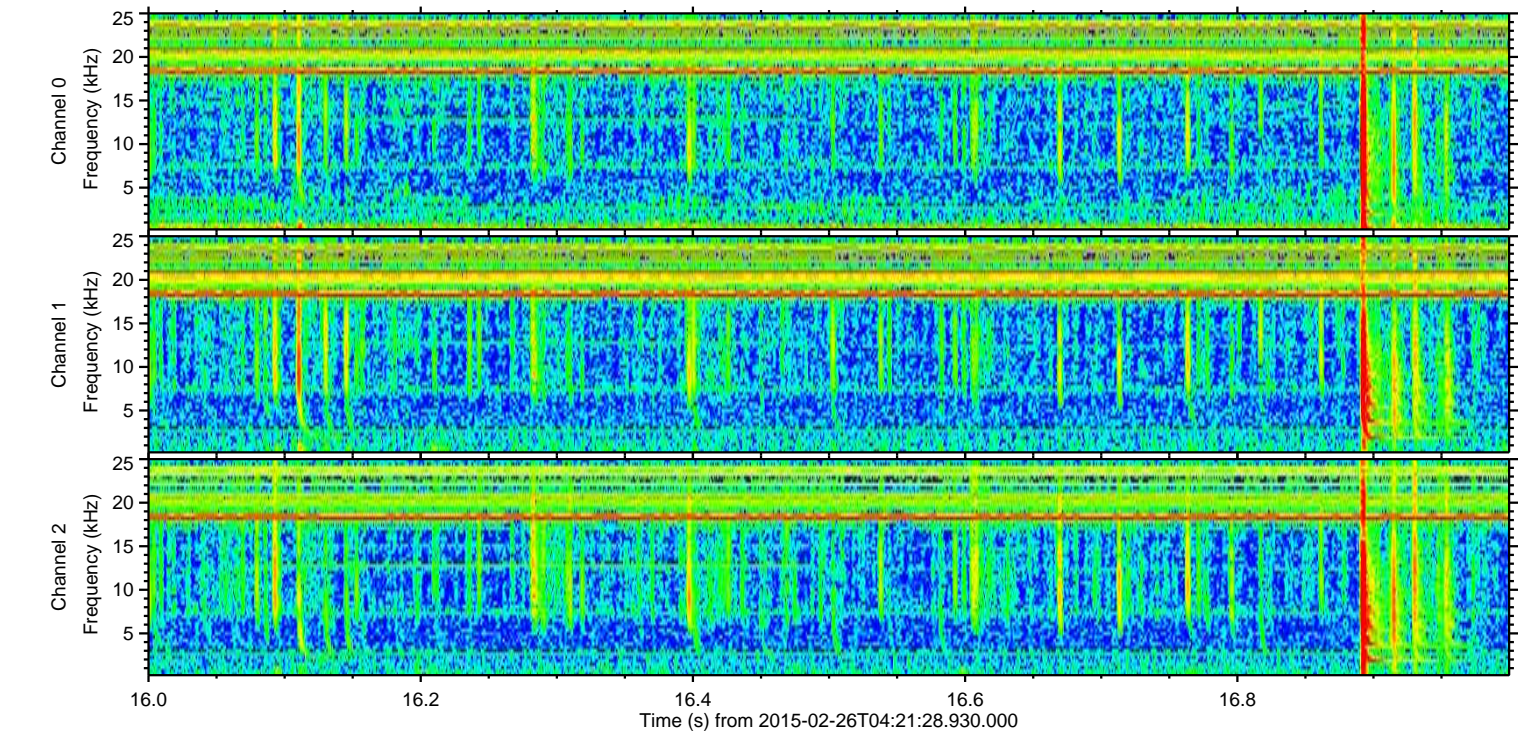
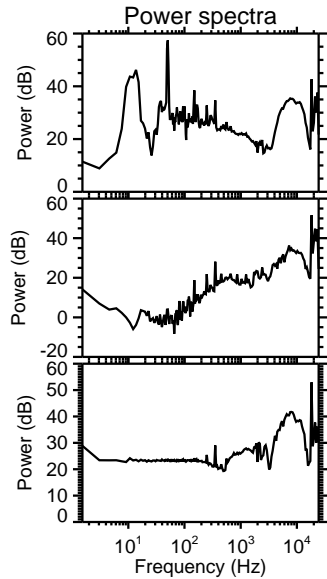
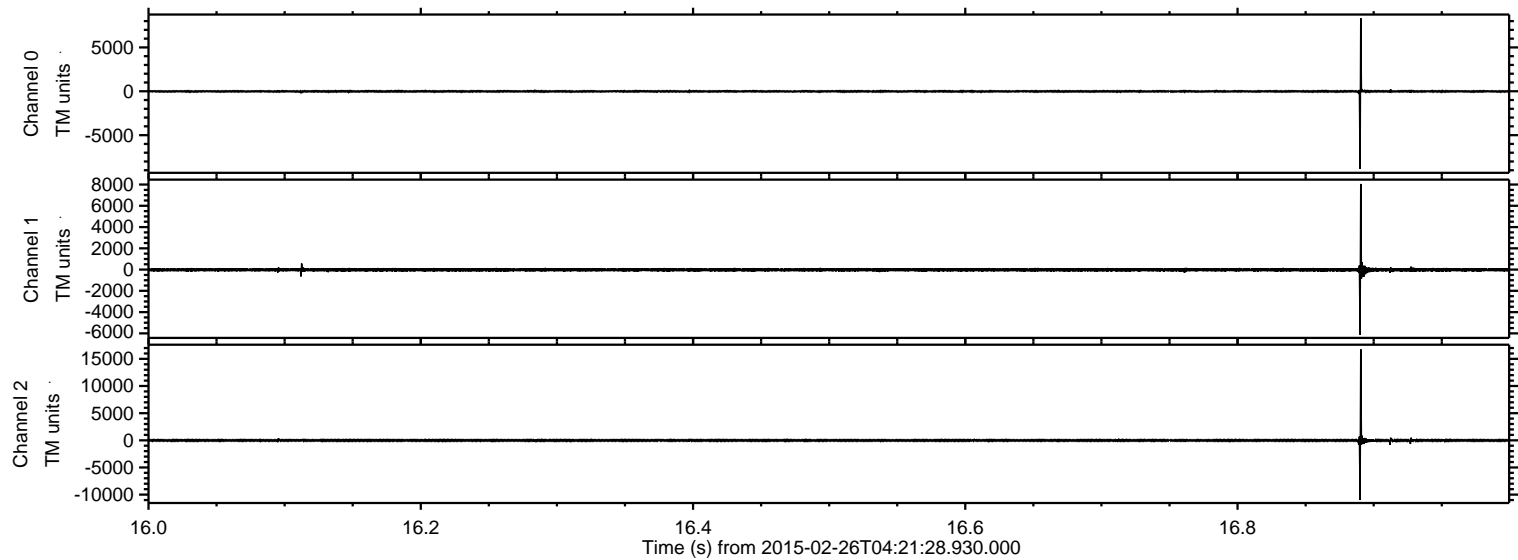

ELMAVAN 3D WAVEFORMS (Measured data sampled at 50 kHz) 49808 packets of 144 samples from 2015-02-26T04:21:28.930.000. Part 58/144

Processed Wed Mar 4 02:10:01 2015 by ELM ver.2012-10-06 from 001__elm20150226_042127__dat00.bin

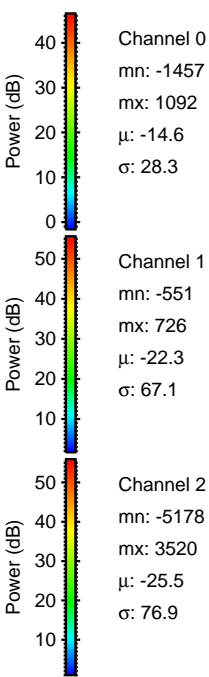
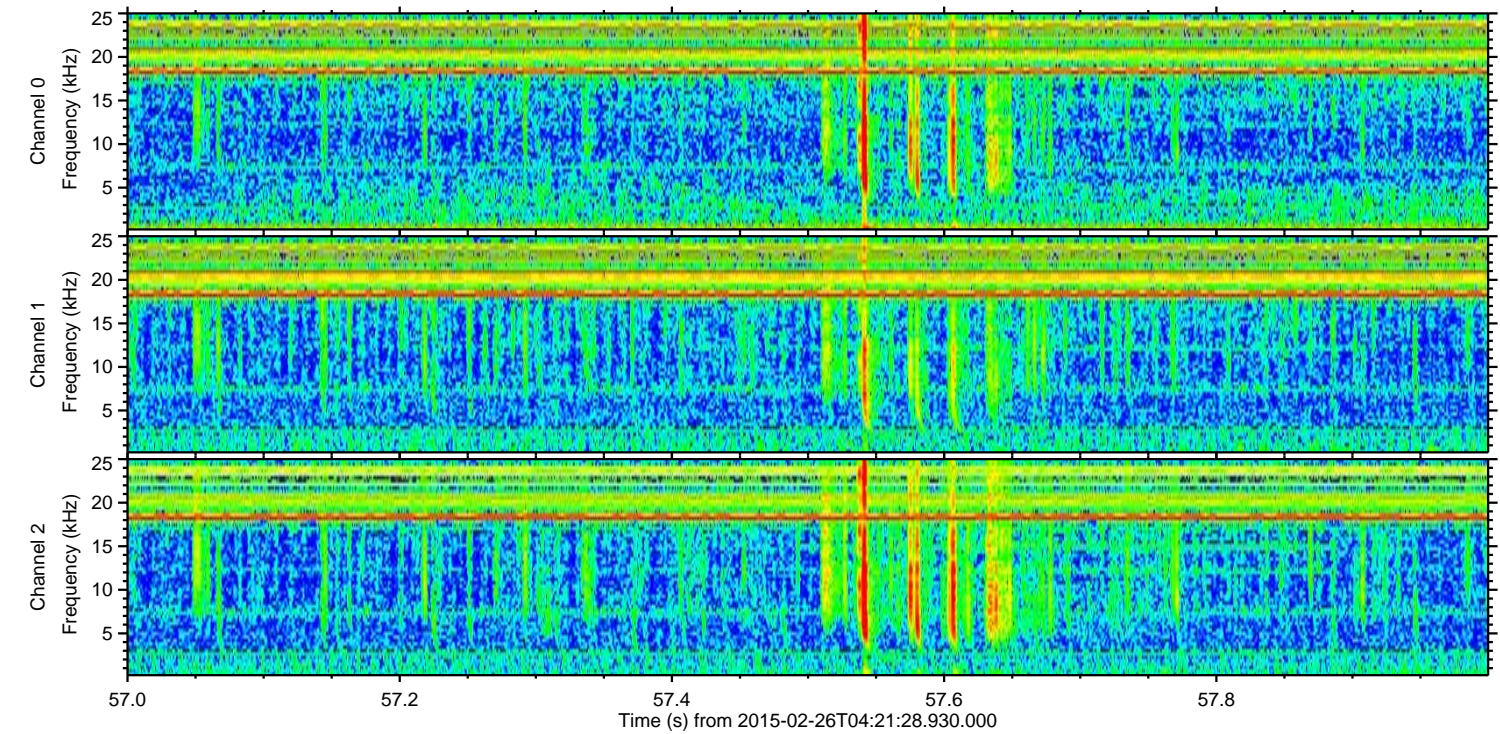
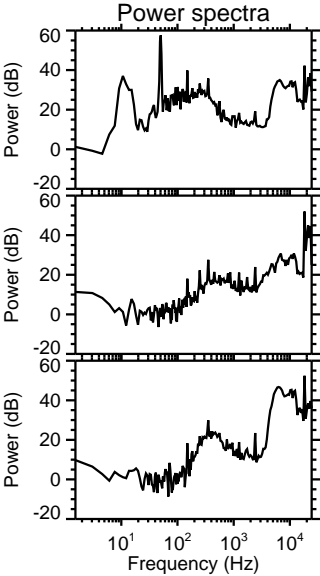
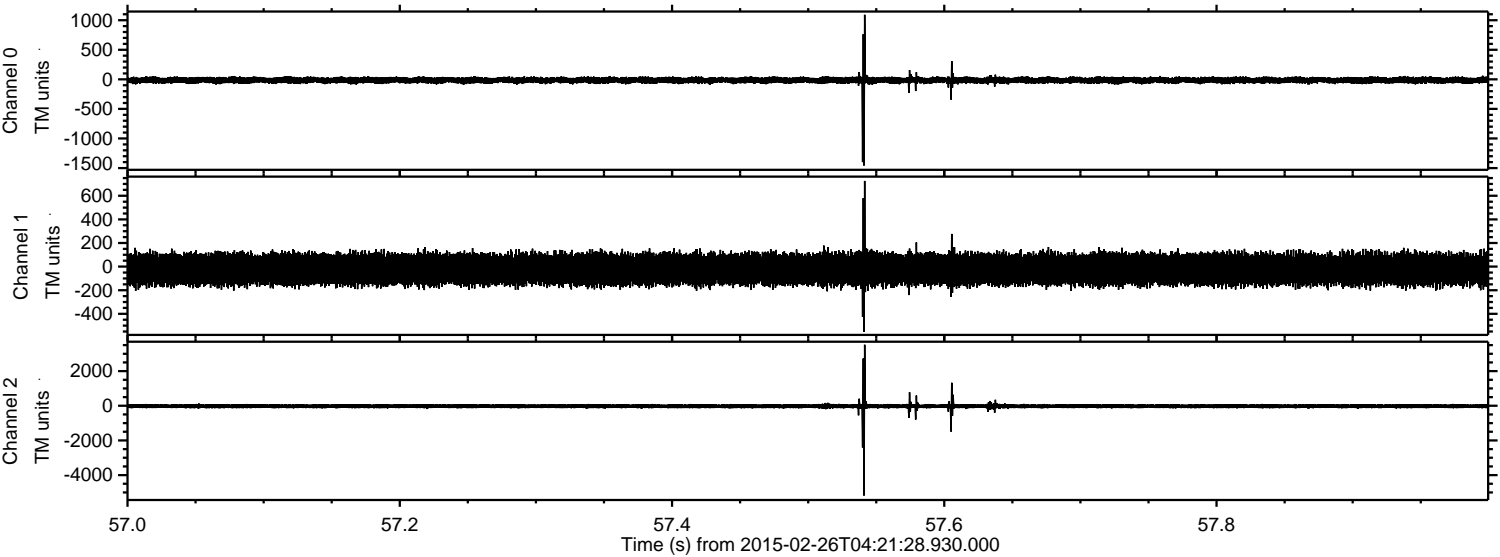

ELMAVAN 3D WAVEFORMS (Measured data sampled at 50 kHz) 49808 packets of 144 samples from 2015-02-26T04:21:28.930.000. Part 138/144

Processed Wed Mar 4 02:10:02 2015 by ELM ver.2012-10-06 from 001__elm20150226_042127__dat00.bin

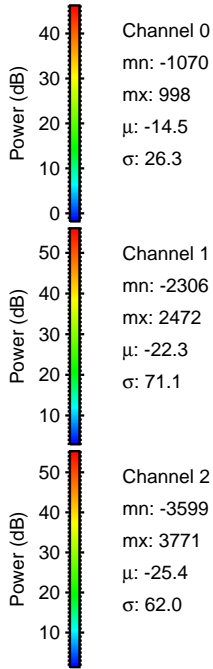
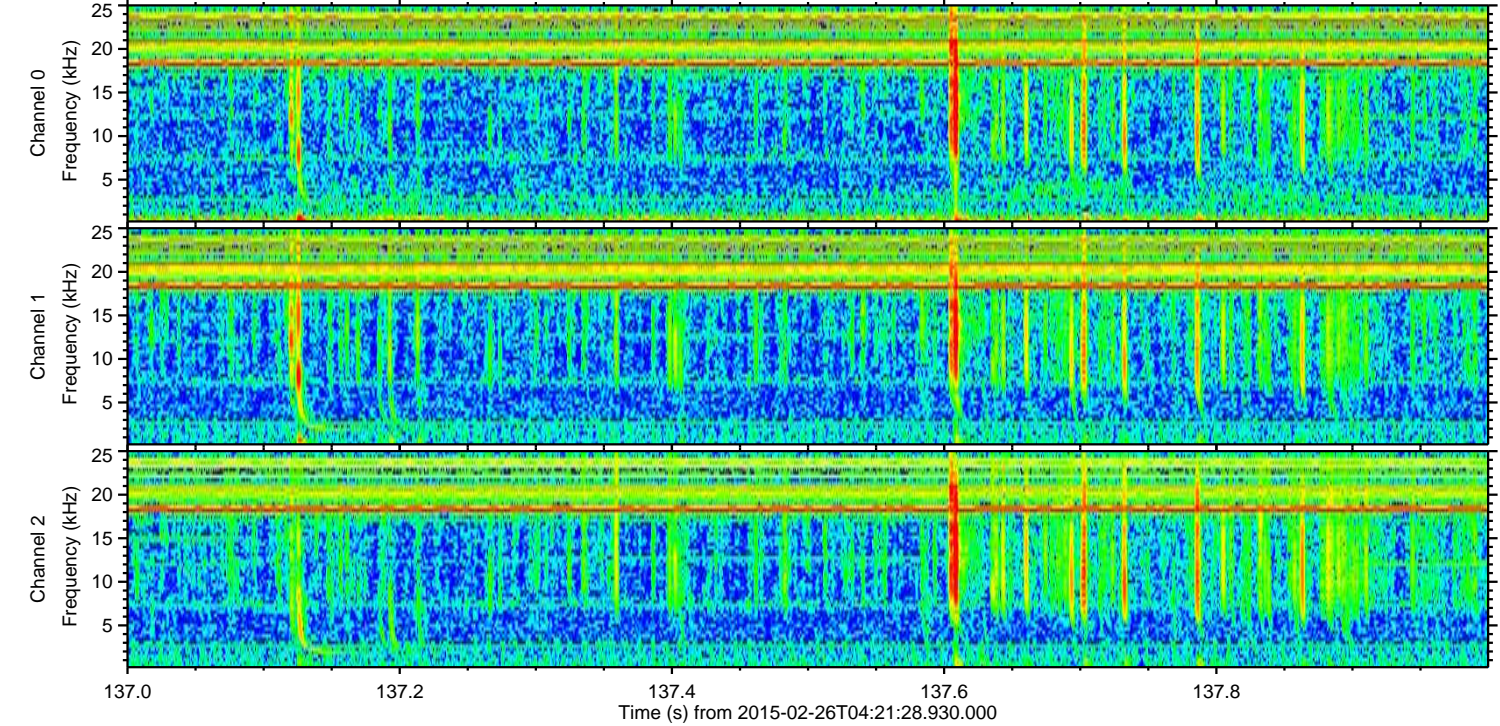
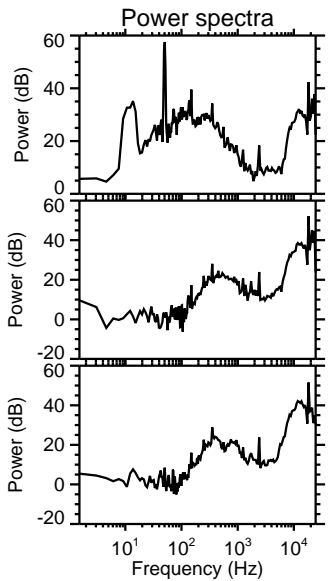
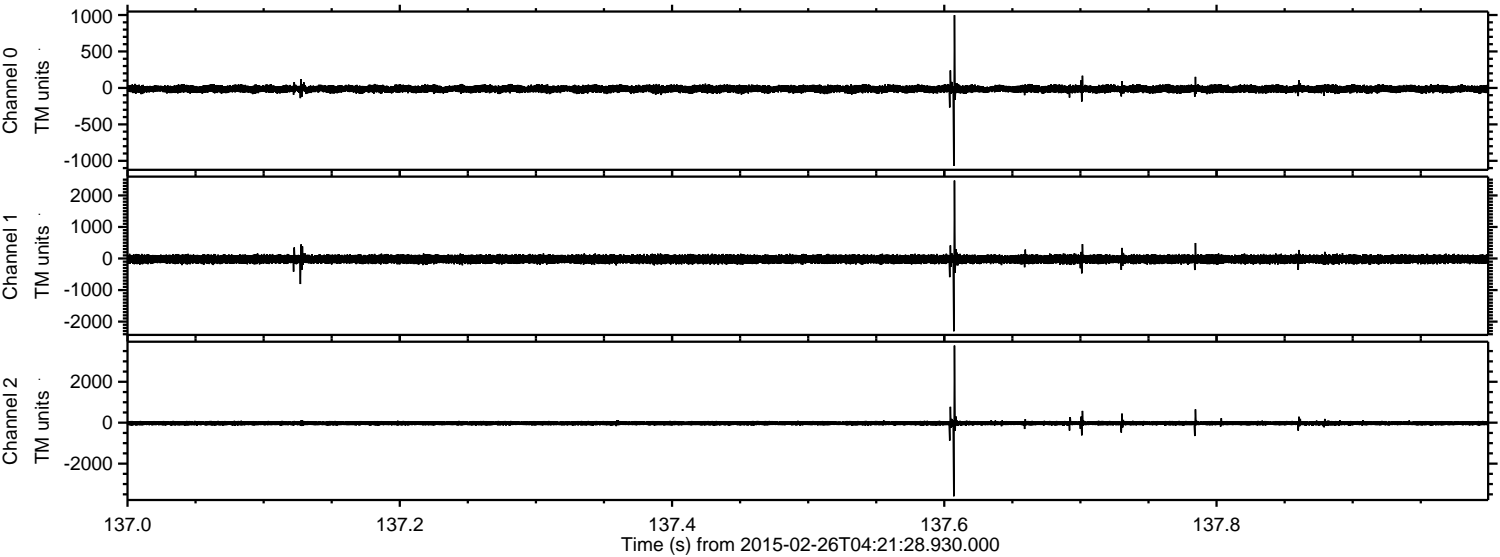

Channel 0
mn: -1070
mx: 998
 μ : -14.5
 σ : 26.3

Channel 1
mn: -2306
mx: 2472
 μ : -22.3
 σ : 71.1

Channel 2
mn: -3599
mx: 3771
 μ : -25.4
 σ : 62.0

Processed Wed Mar 4 02:10:03 2015 by ELM ver.2012-10-06 from 001__elm20150226_042127__dat00.bin

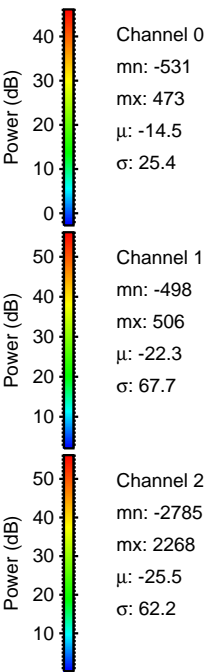
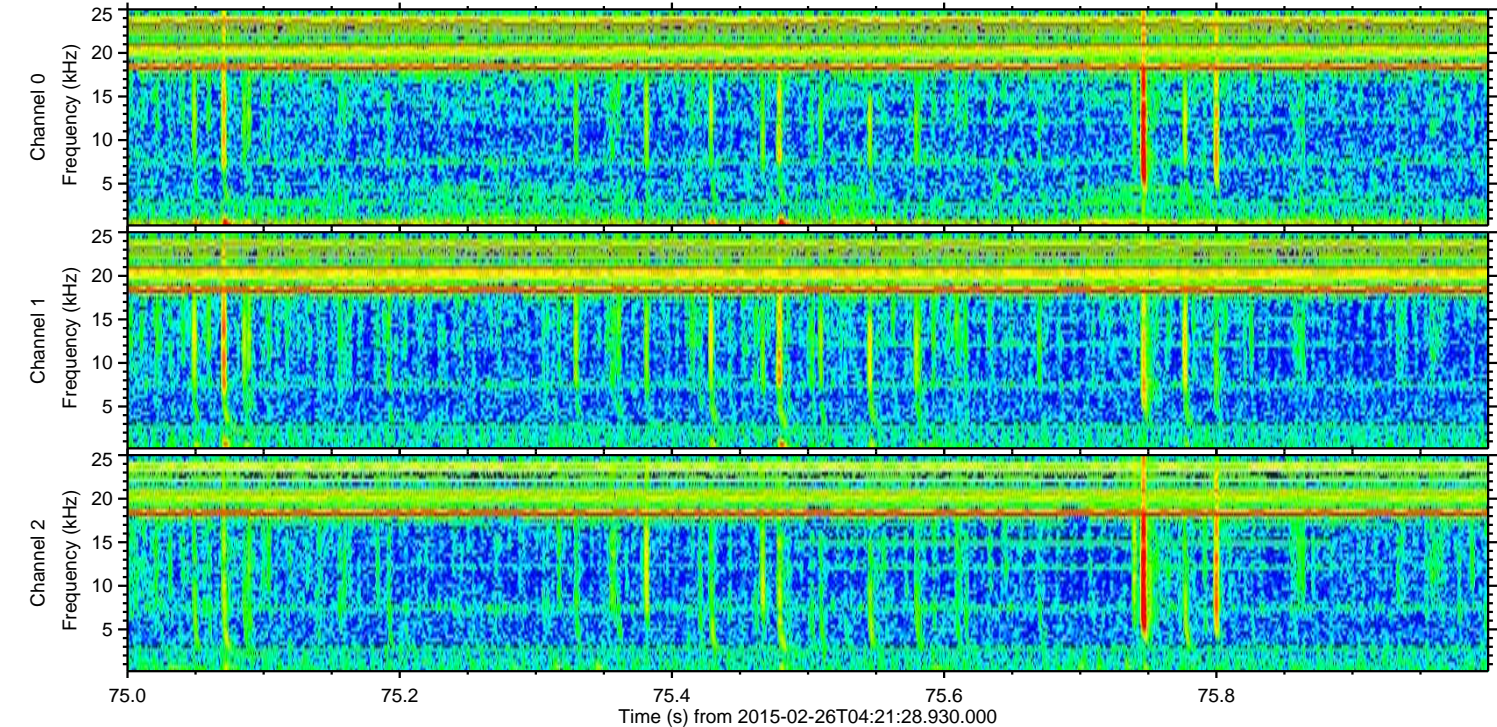
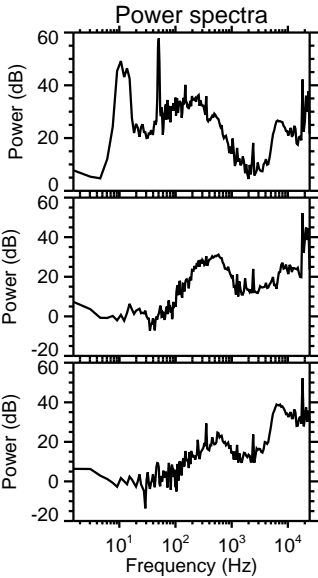
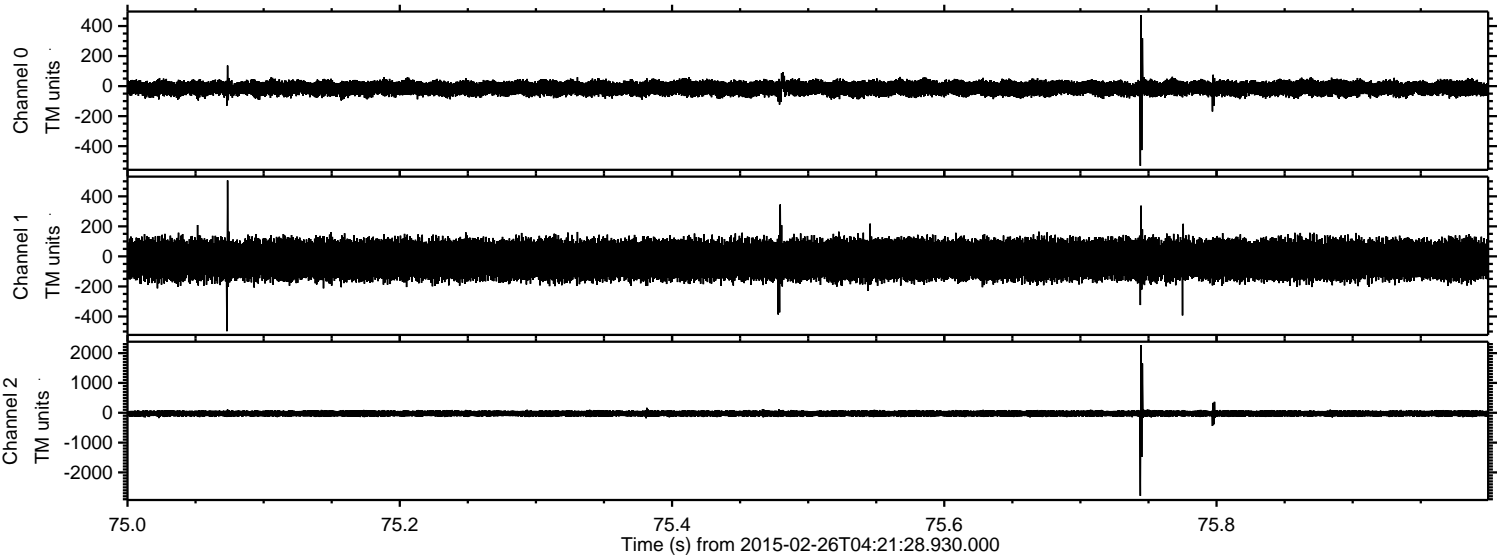

Processed Wed Mar 4 02:10:03 2015 by ELM ver.2012-10-06 from 001__elm20150226_042127__dat00.bin

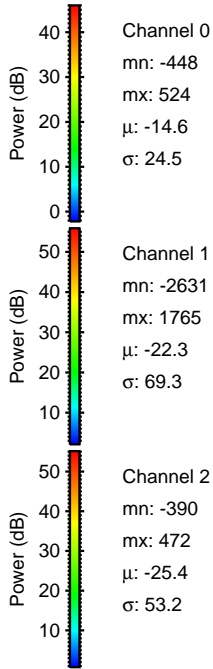
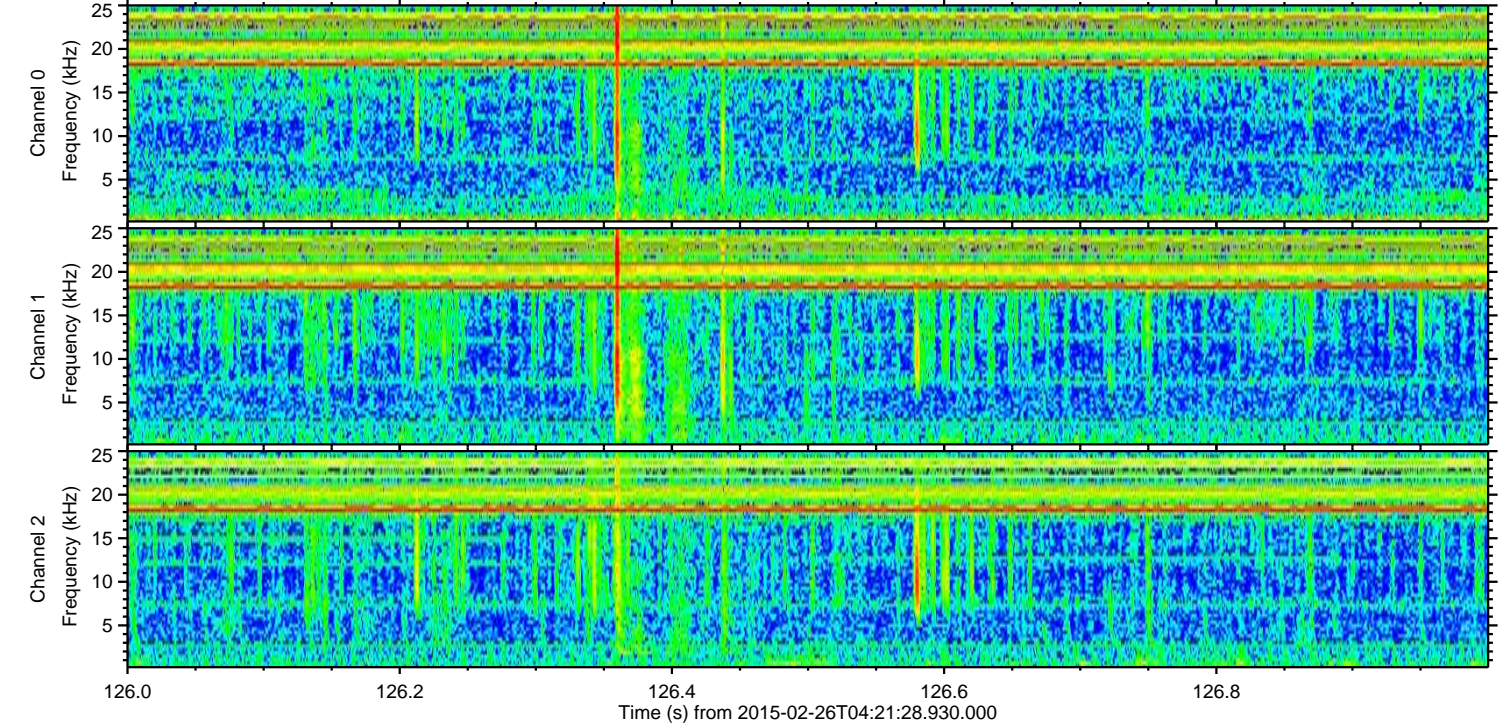
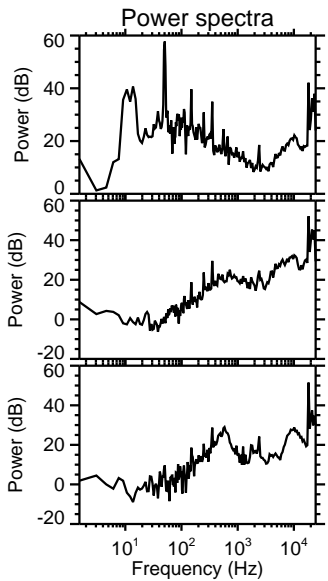
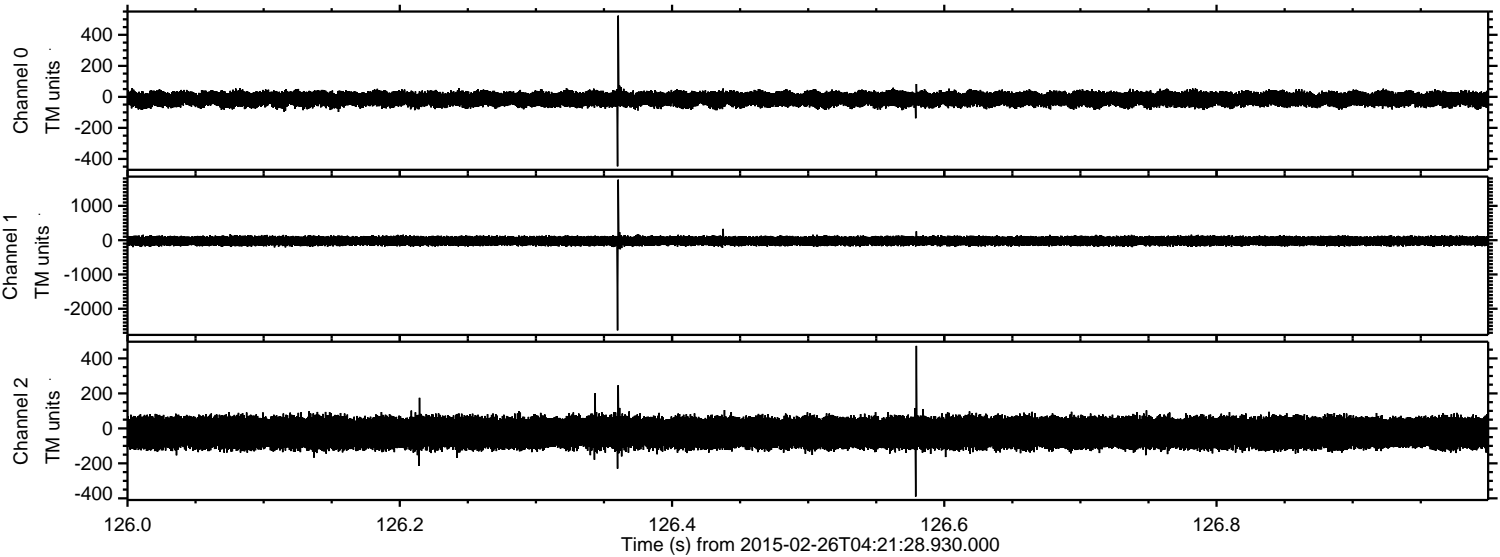

Processed Wed Mar 4 02:10:04 2015 by ELM ver.2012-10-06 from 001__elm20150226_042127__dat00.bin

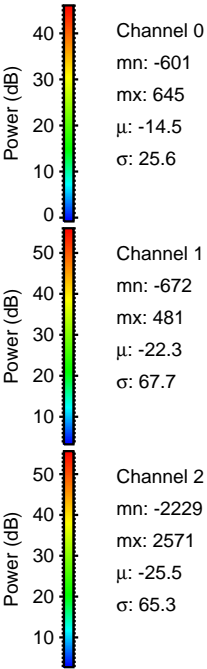
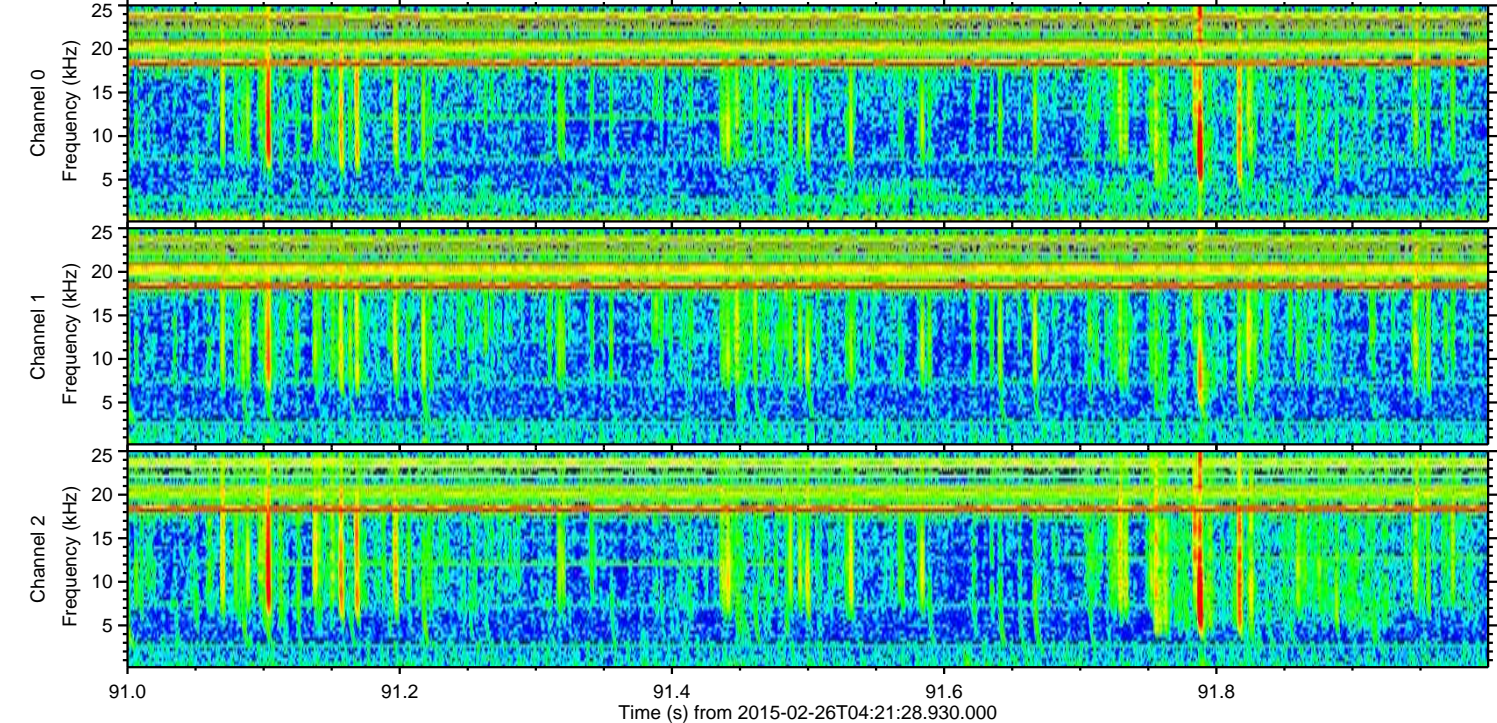
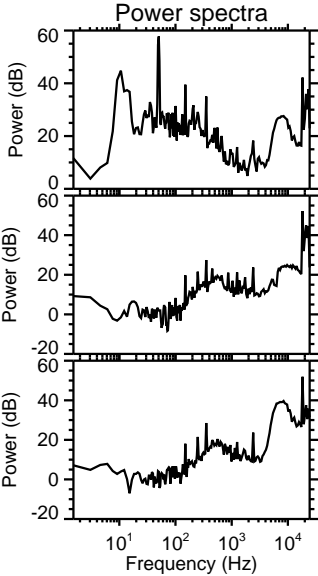
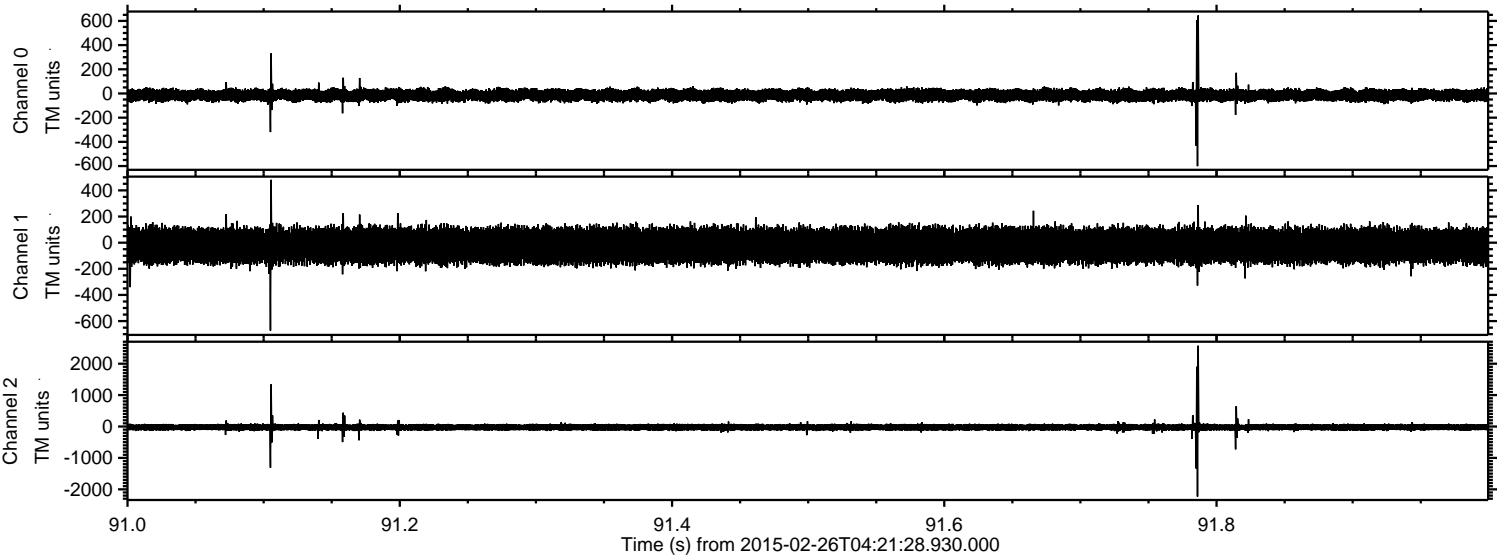

Channel 0
mn: -601
mx: 645
 μ : -14.5
 σ : 25.6

Channel 1
mn: -672
mx: 481
 μ : -22.3
 σ : 67.7

Channel 2
mn: -2229
mx: 2571
 μ : -25.5
 σ : 65.3

Processed Wed Mar 4 02:10:06 2015 by ELM ver.2012-10-06 from 001__elm20150226_042127__dat00.bin

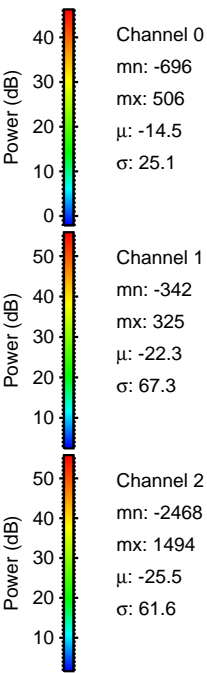
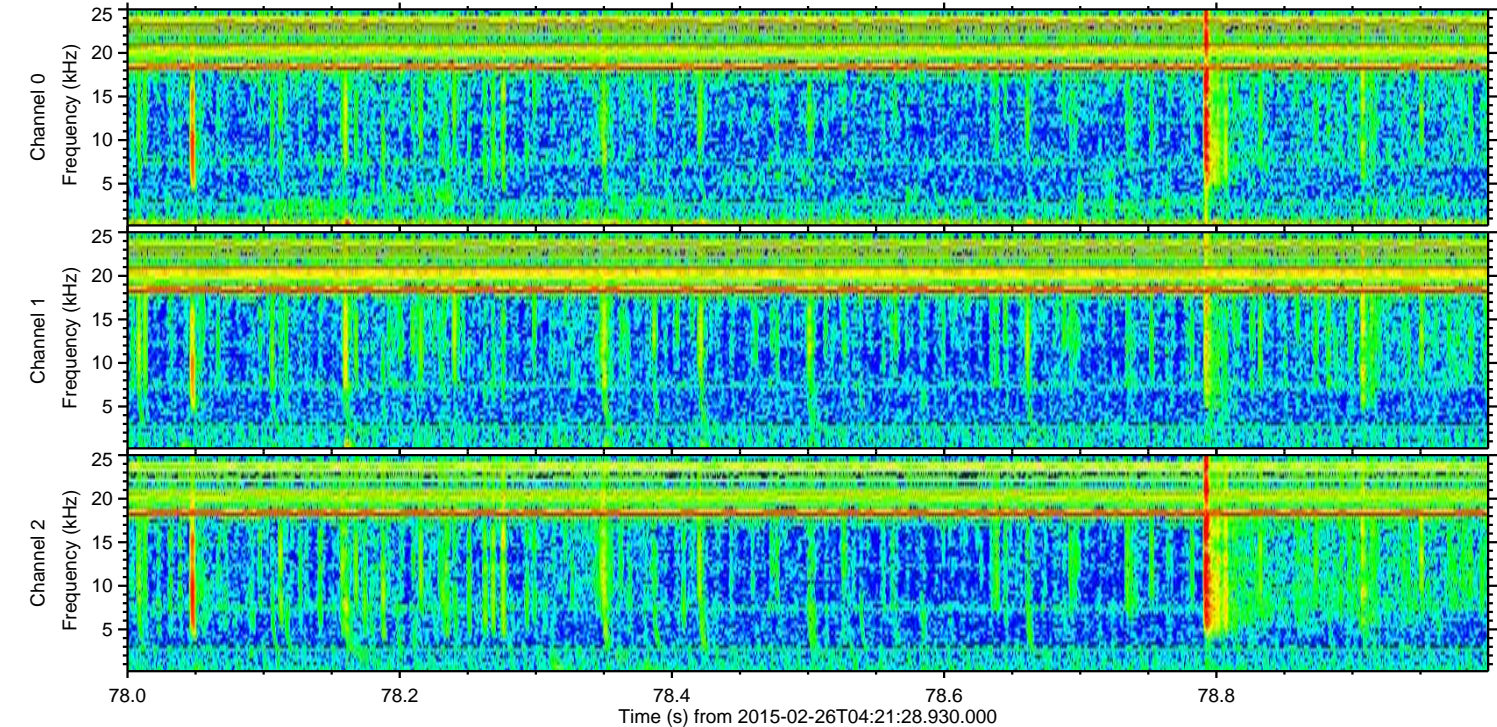
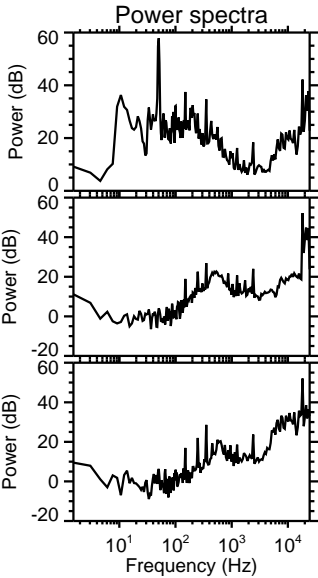
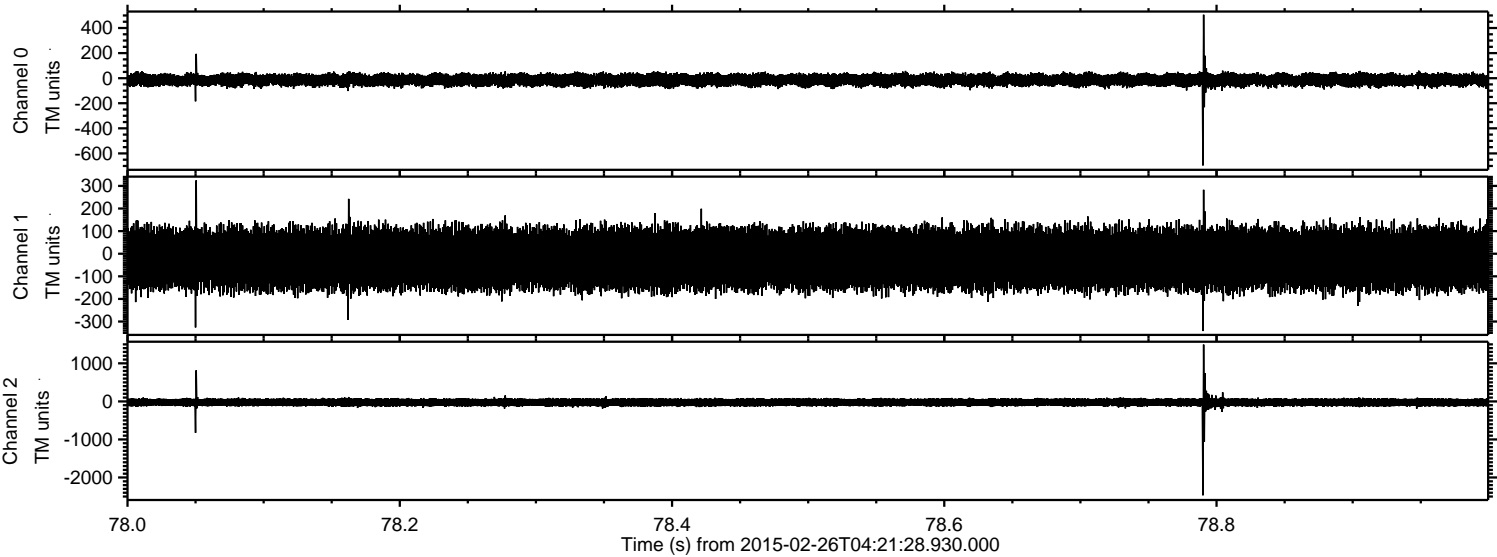

Channel 0
mn: -696
mx: 506
 μ : -14.5
 σ : 25.1

Channel 1
mn: -342
mx: 325
 μ : -22.3
 σ : 67.3

Channel 2
mn: -2468
mx: 1494
 μ : -25.5
 σ : 61.6

Processed Wed Mar 4 02:10:07 2015 by ELM ver.2012-10-06 from 001__elm20150226_042127__dat00.bin

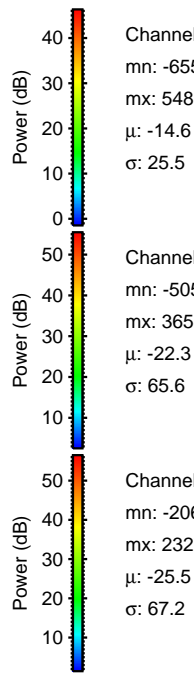
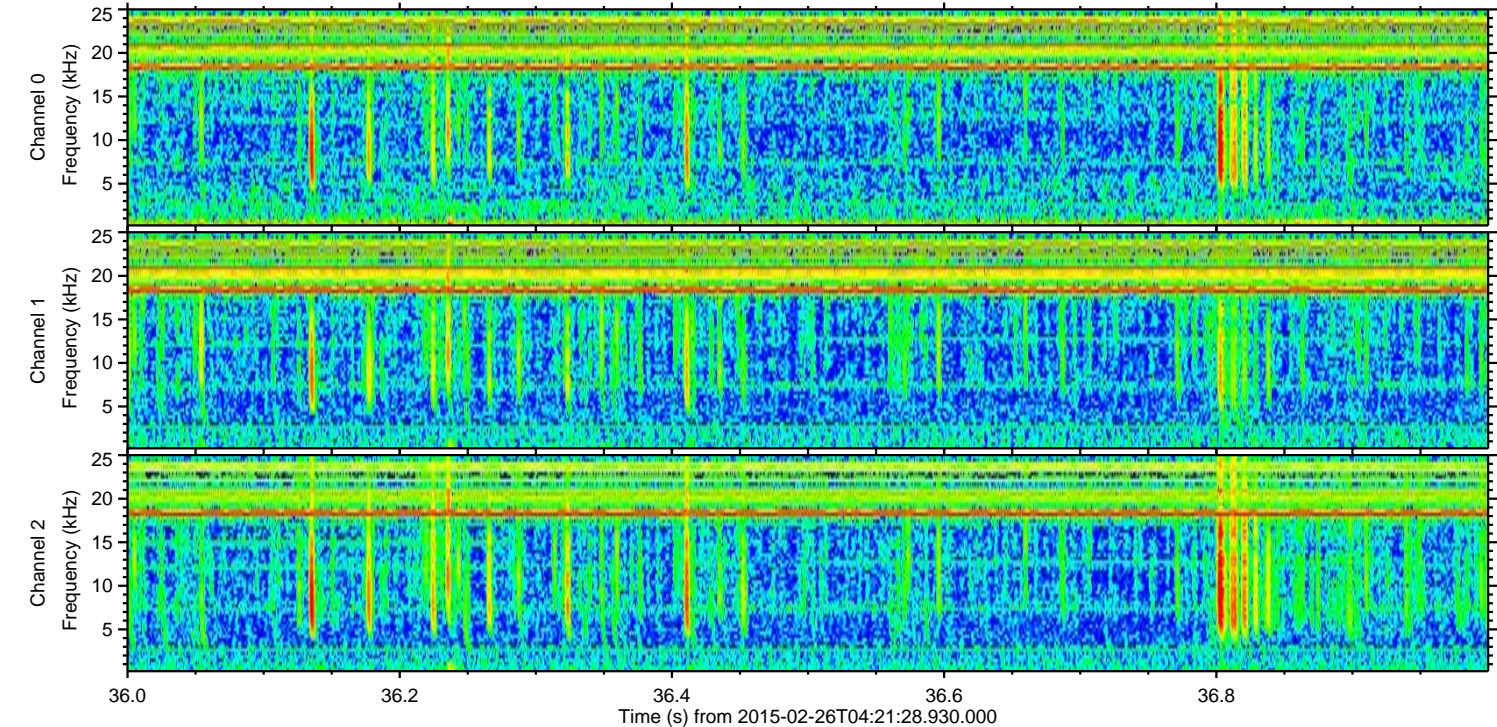
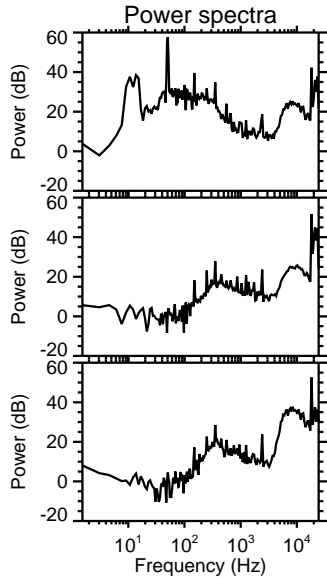
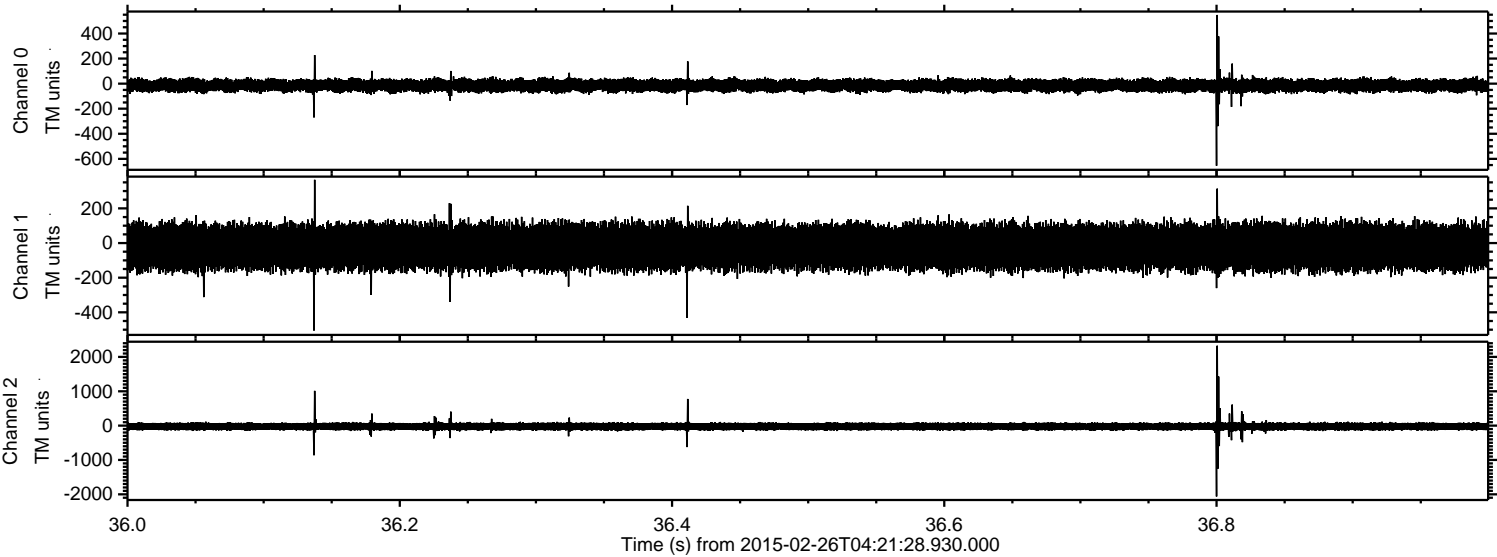

Channel 0
mn: -655
mx: 548
 μ : -14.6
 σ : 25.5

Channel 1
mn: -505
mx: 365
 μ : -22.3
 σ : 65.6

Channel 2
mn: -2063
mx: 2327
 μ : -25.5
 σ : 67.2

Processed Wed Mar 4 02:10:08 2015 by ELM ver.2012-10-06 from 001__elm20150226_042127__dat00.bin

