

ELMAVAN 3D WAVEFORMS (Measured data sampled at 50 kHz) 49808 packets of 144 samples from 2015-02-26T04:11:28.621.000.

Processed Wed Mar 4 02:07:12 2015 by ELM ver.2012-10-06 from 001__elm20150226_041127__dat00.bin

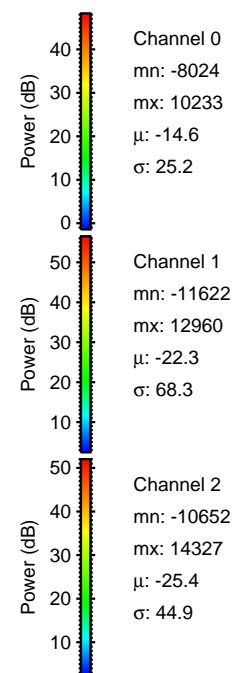

Processed Wed Mar 4 02:07:24 2015 by ELM ver.2012-10-06 from 001__elm20150226_041127__dat00.bin

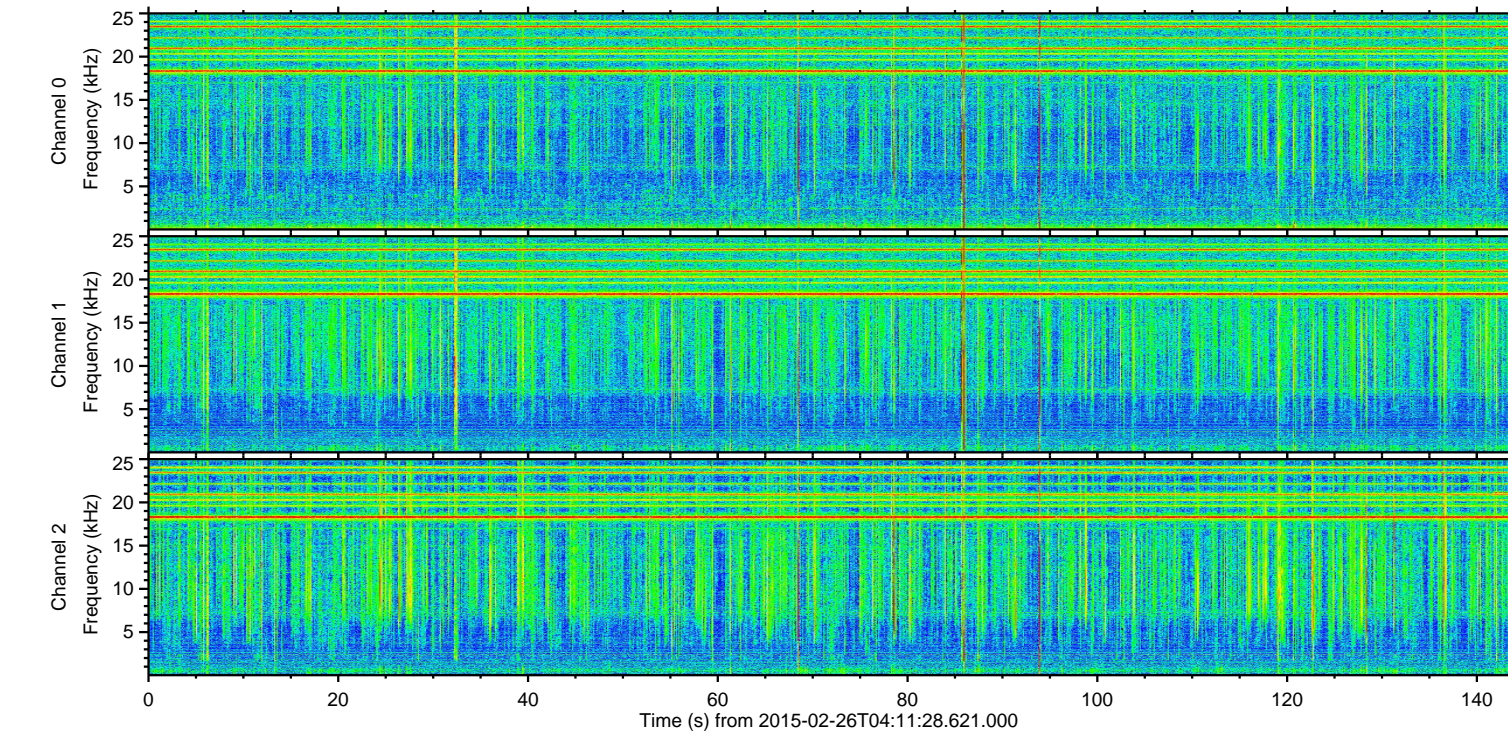
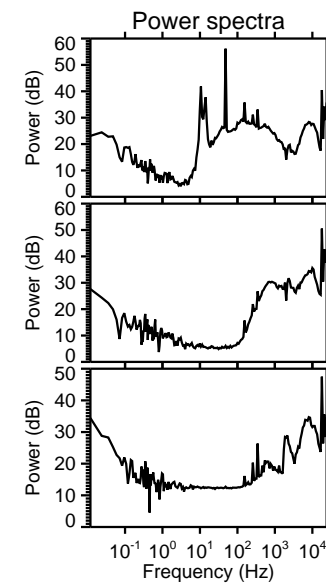
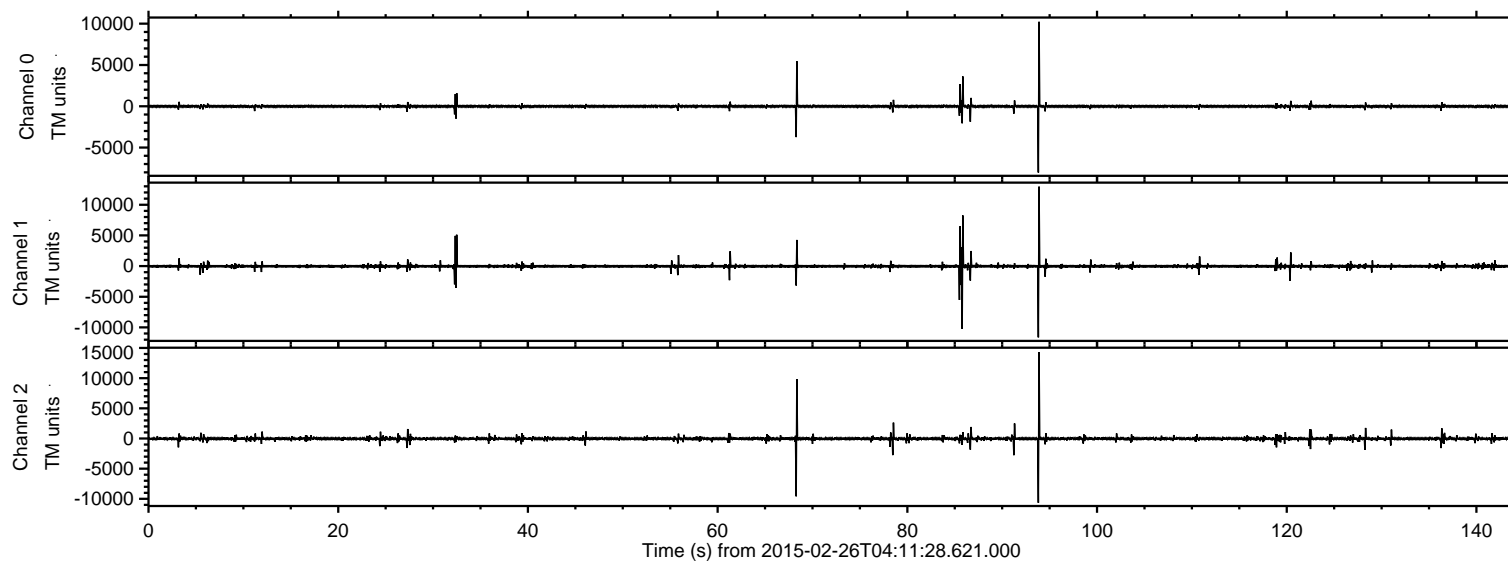
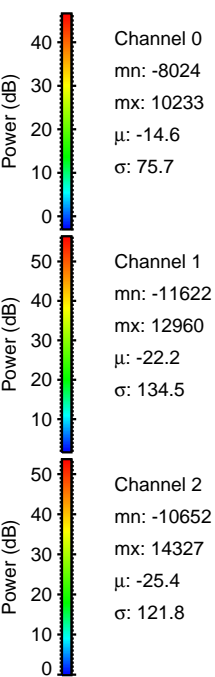
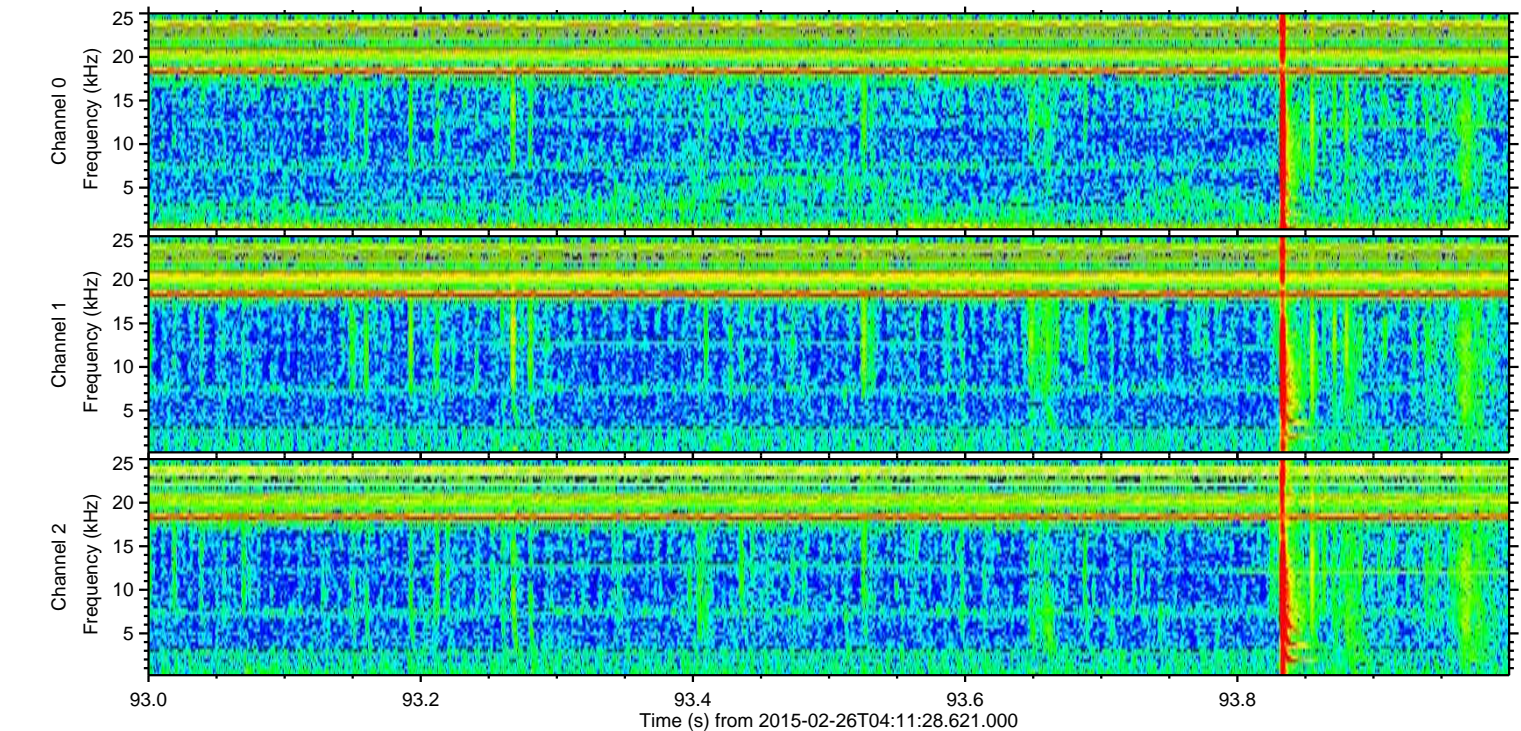
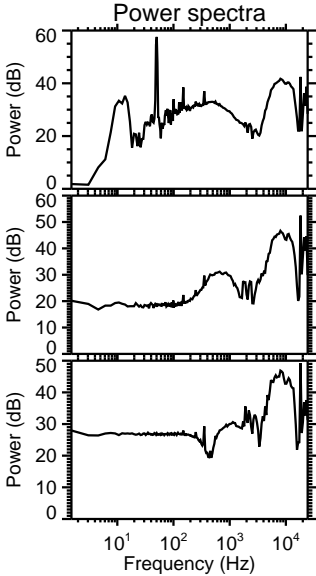
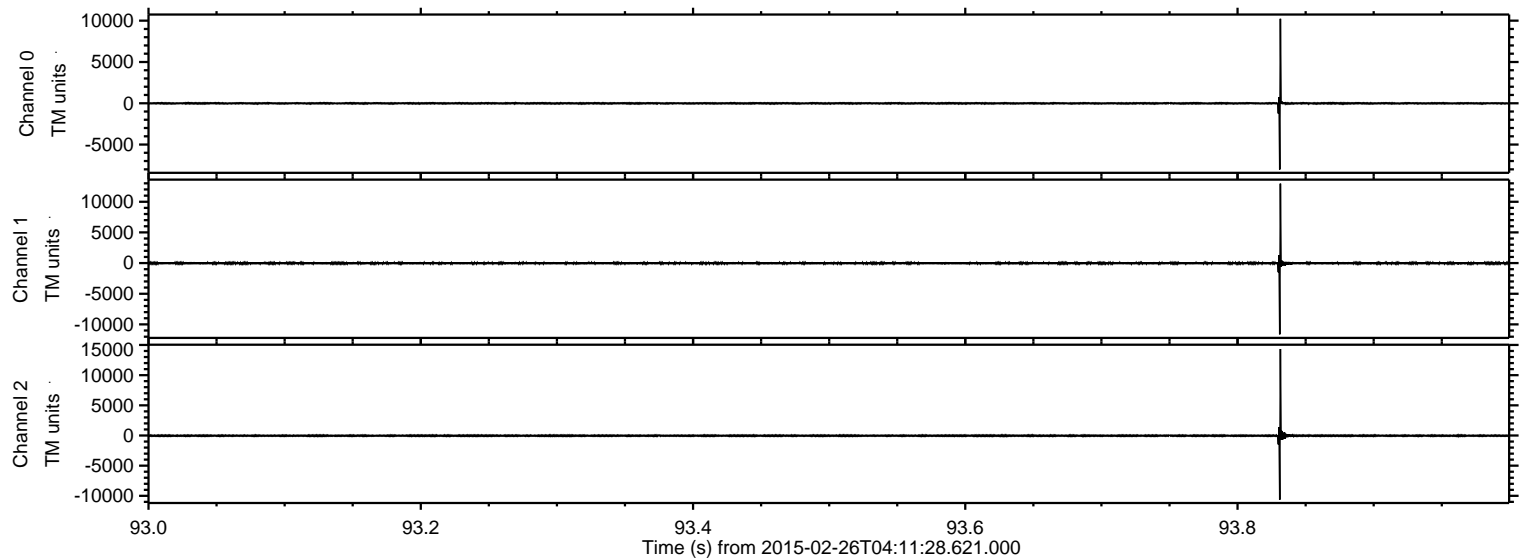

ELMAVAN 3D WAVEFORMS (Measured data sampled at 50 kHz) 49808 packets of 144 samples from 2015-02-26T04:11:28.621.000. Part 86/144

Processed Wed Mar 4 02:07:25 2015 by ELM ver.2012-10-06 from 001__elm20150226_041127__dat00.bin

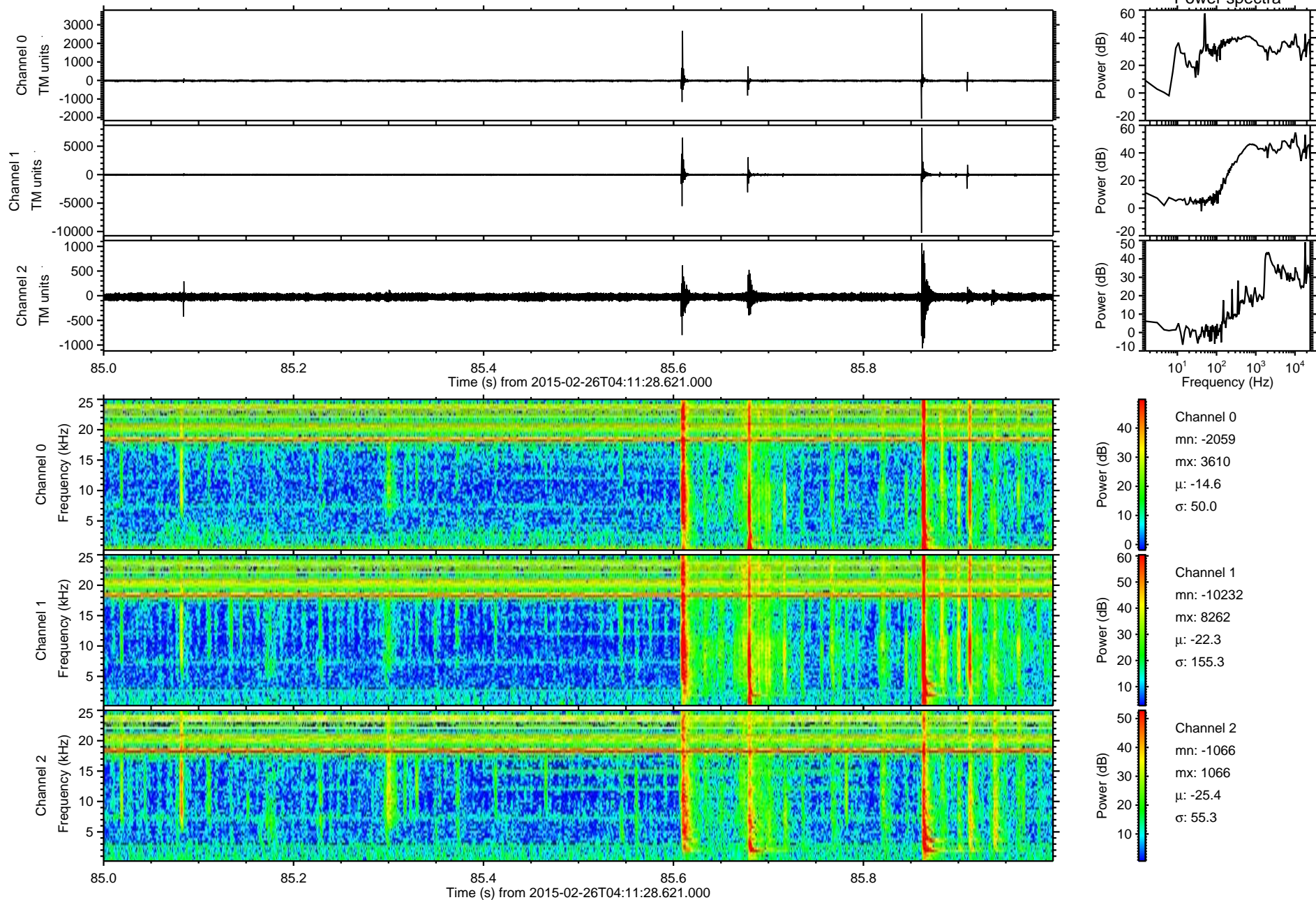

Processed Wed Mar 4 02:07:26 2015 by ELM ver.2012-10-06 from 001__elm20150226_041127__dat00.bin

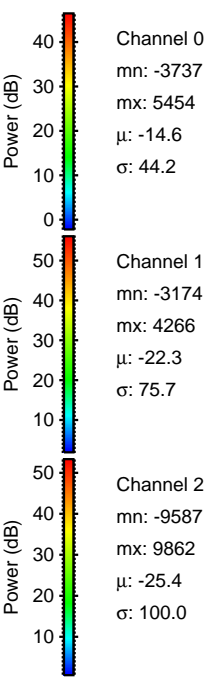
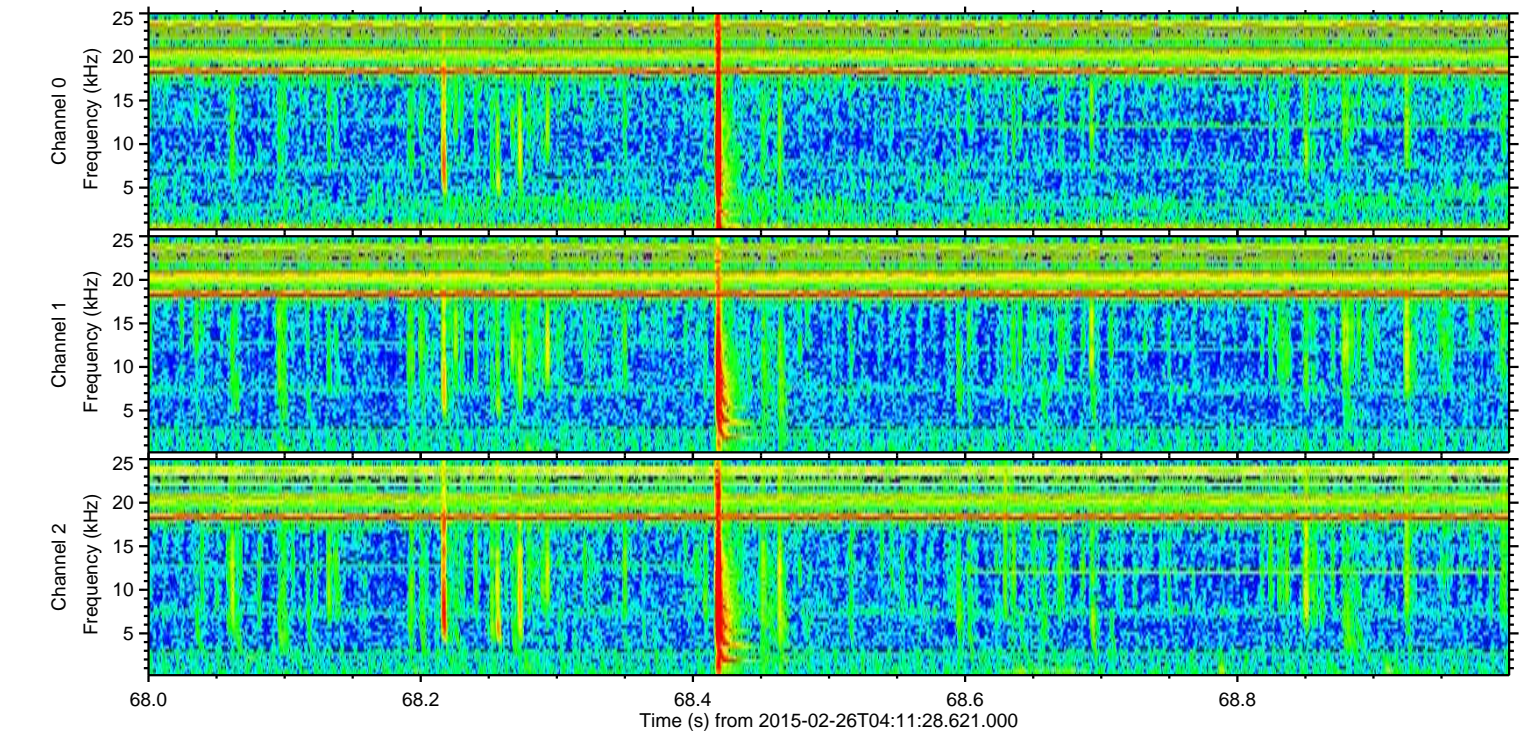
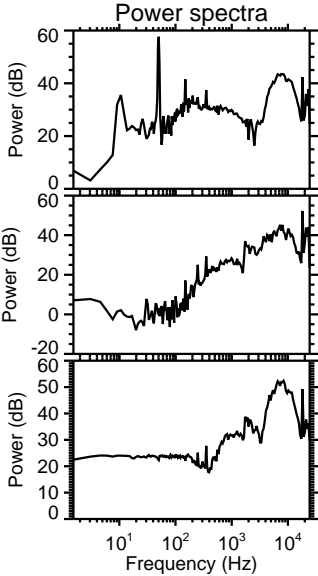
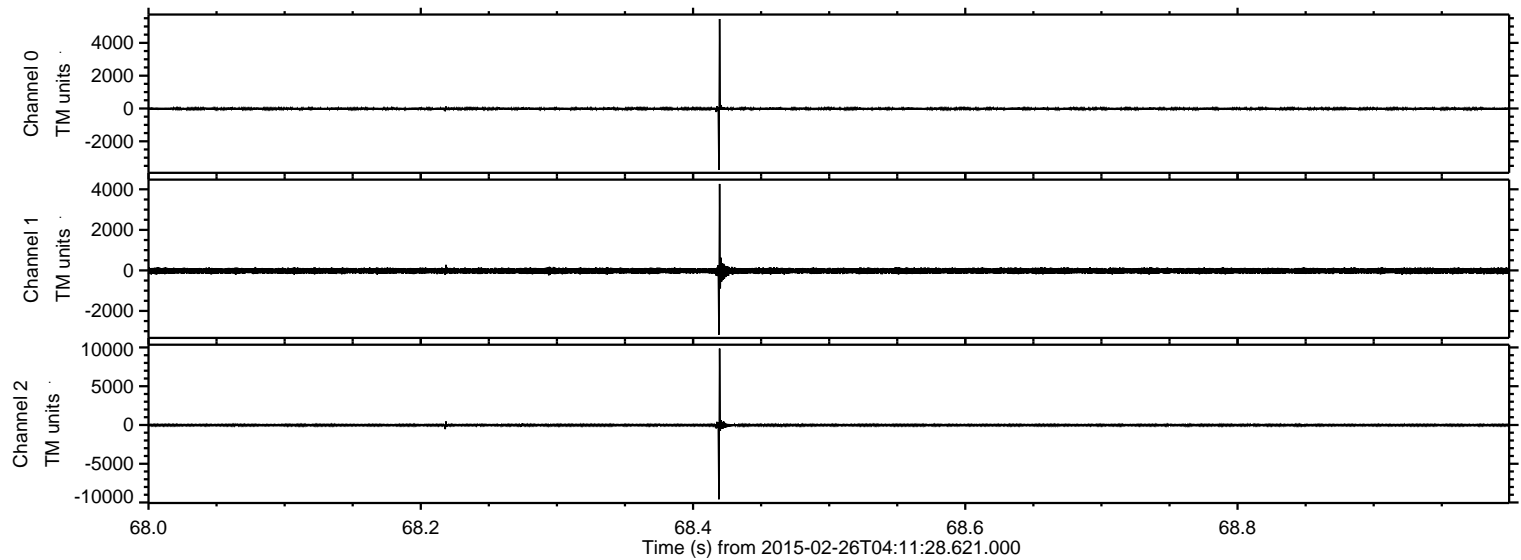

Processed Wed Mar 4 02:07:27 2015 by ELM ver.2012-10-06 from 001__elm20150226_041127__dat00.bin

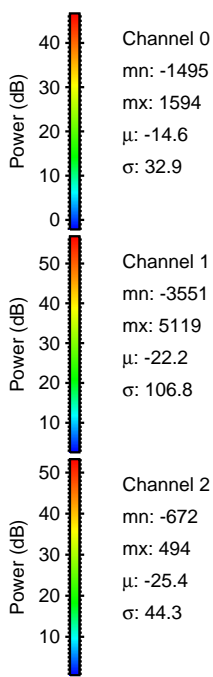
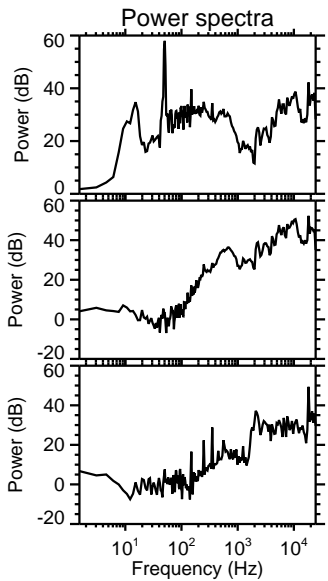
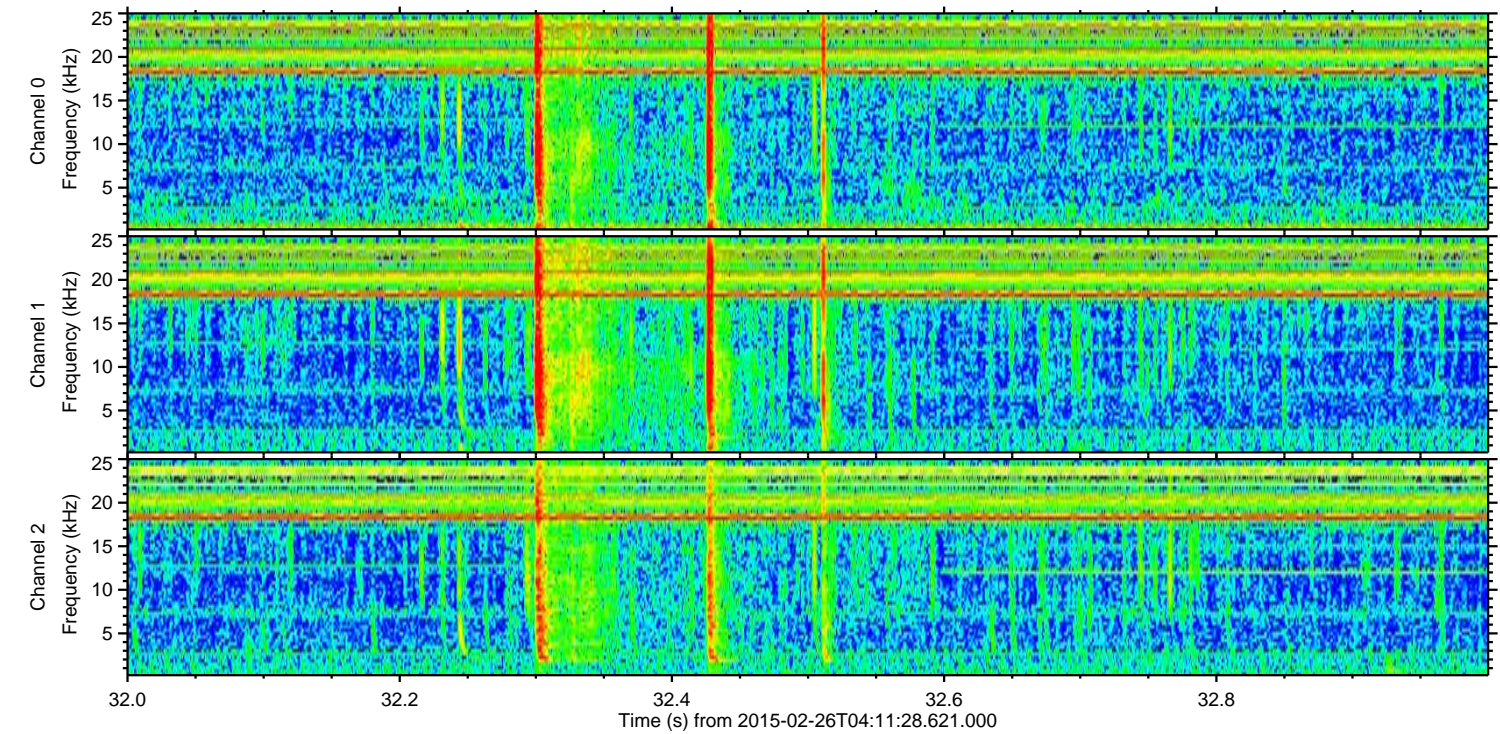
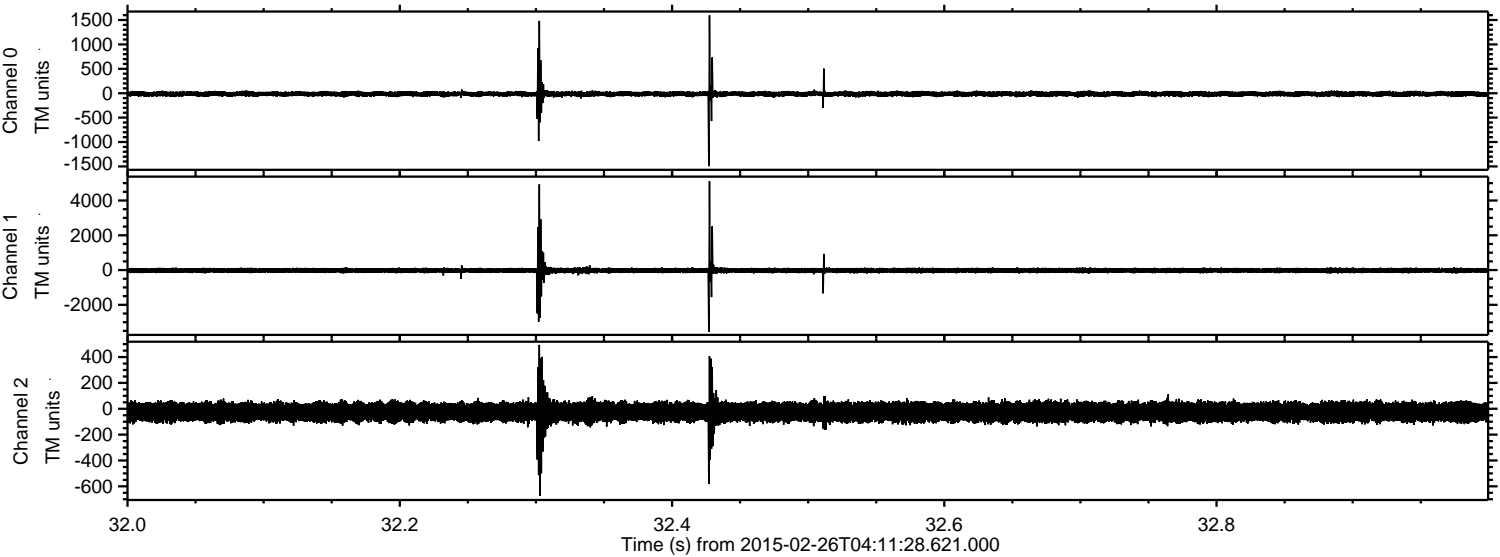

Processed Wed Mar 4 02:07:28 2015 by ELM ver.2012-10-06 from 001__elm20150226_041127__dat00.bin

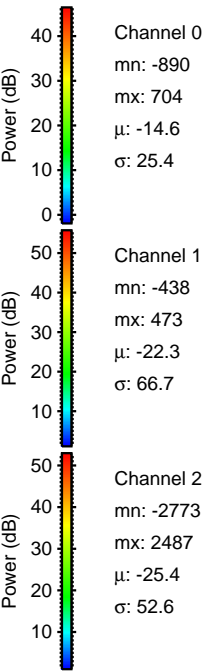
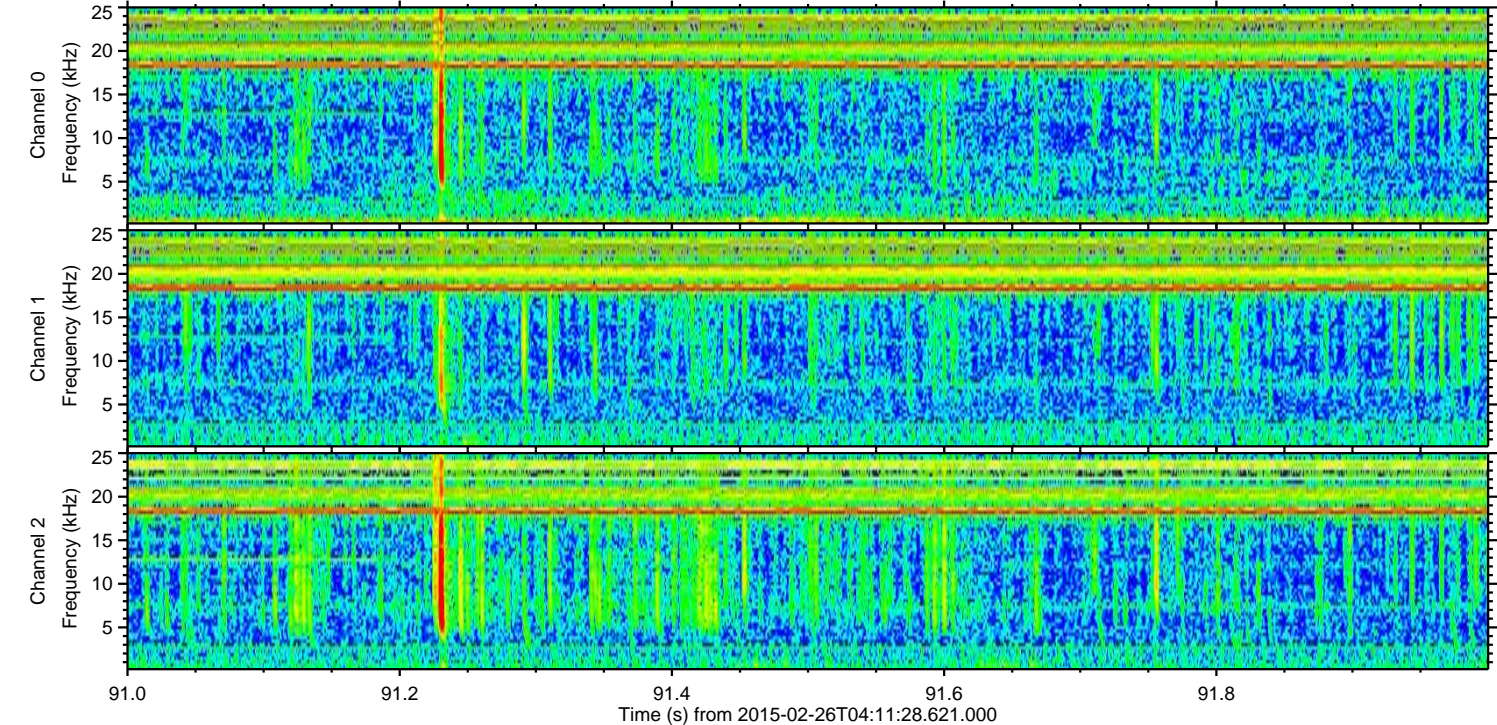
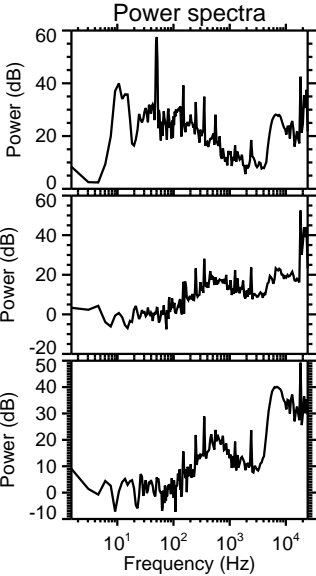
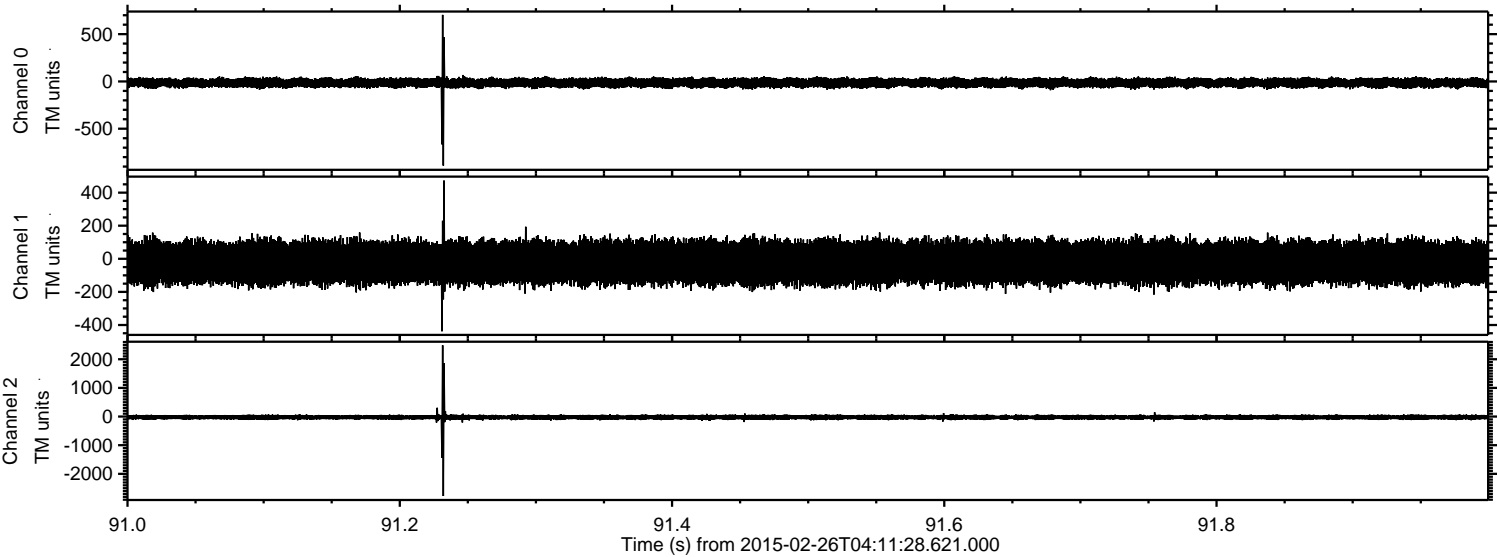

Processed Wed Mar 4 02:07:29 2015 by ELM ver.2012-10-06 from 001__elm20150226_041127__dat00.bin

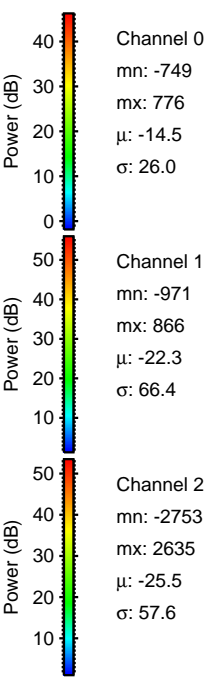
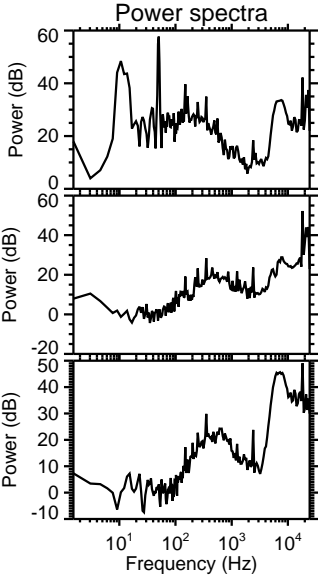
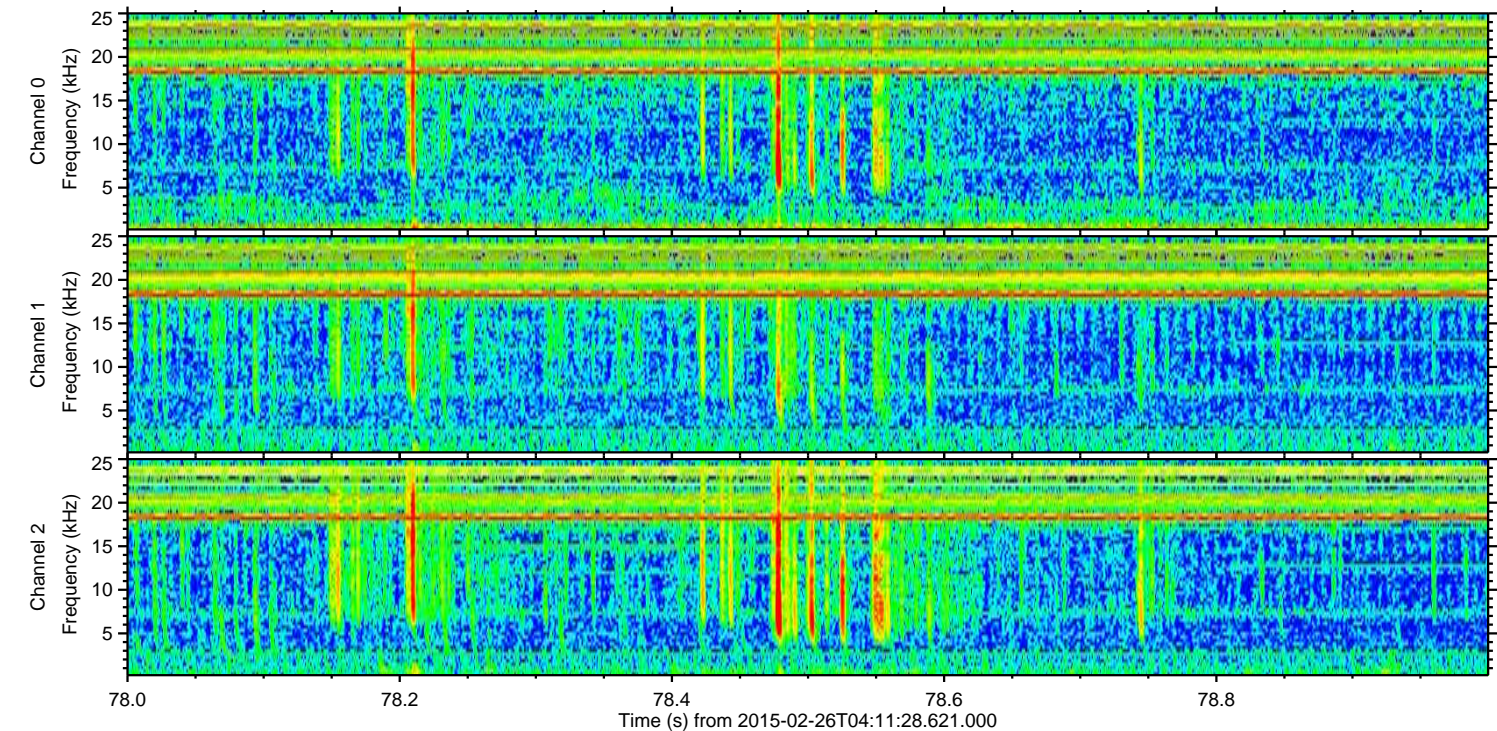
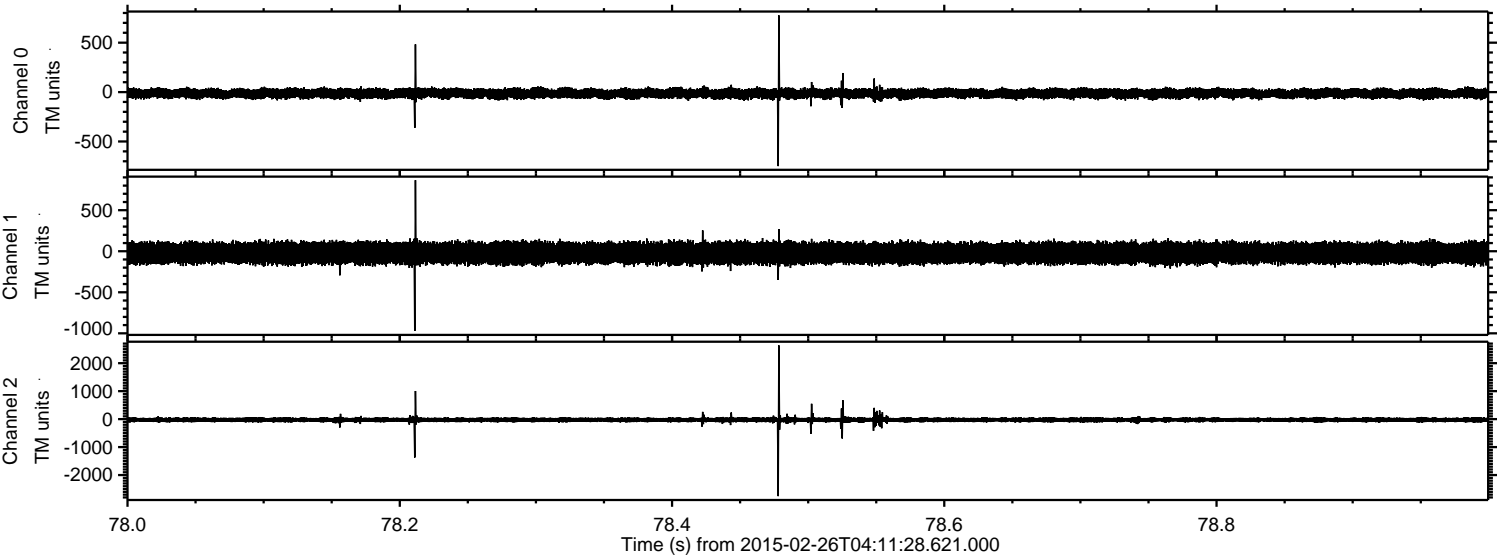

Channel 0
mn: -749
mx: 776
 μ : -14.5
 σ : 26.0

Channel 1
mn: -971
mx: 866
 μ : -22.3
 σ : 66.4

Channel 2
mn: -2753
mx: 2635
 μ : -25.5
 σ : 57.6

Processed Wed Mar 4 02:07:30 2015 by ELM ver.2012-10-06 from 001__elm20150226_041127__dat00.bin

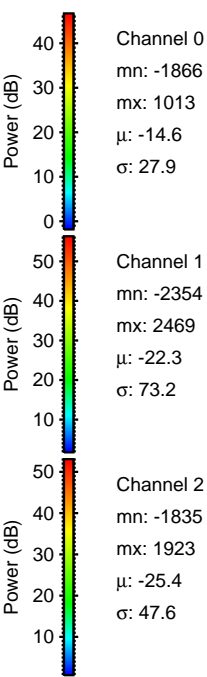
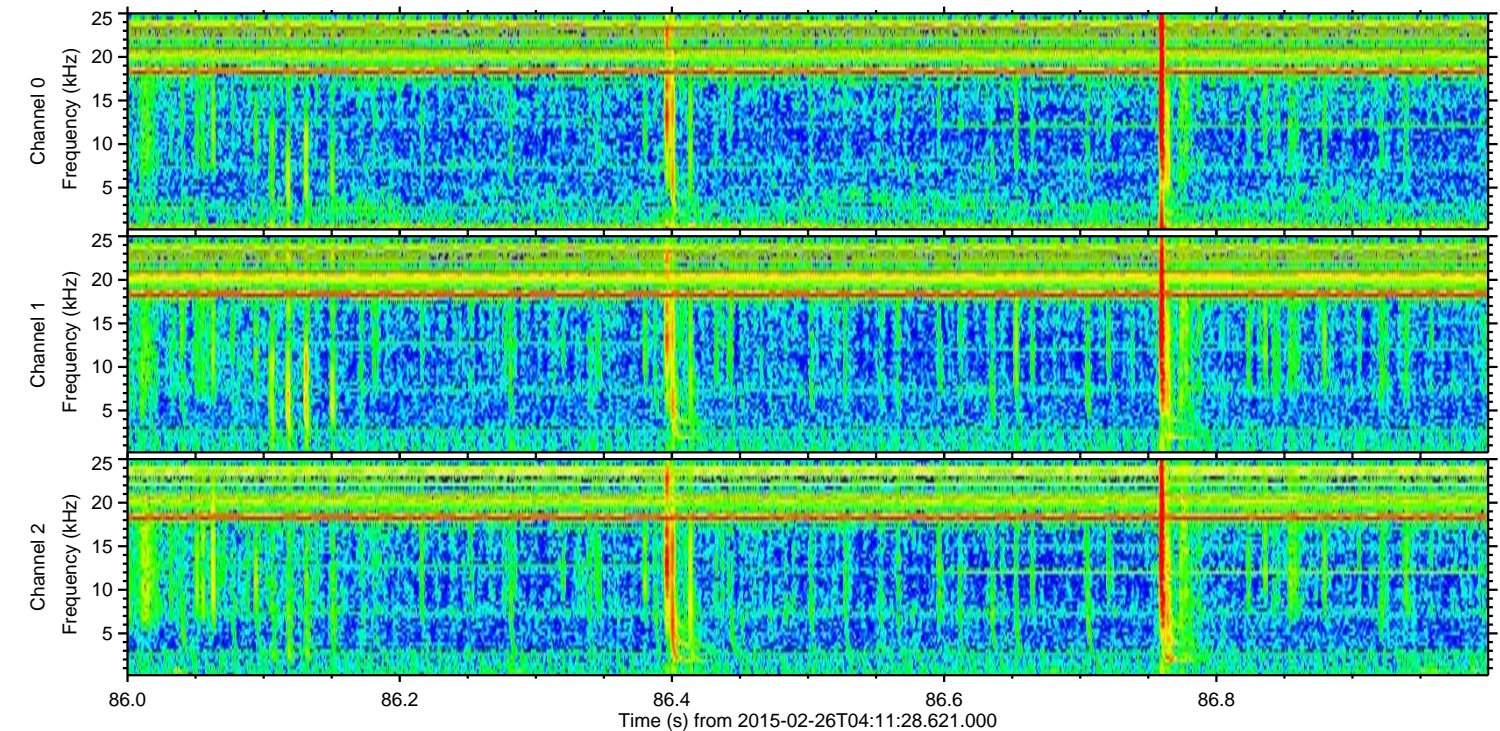
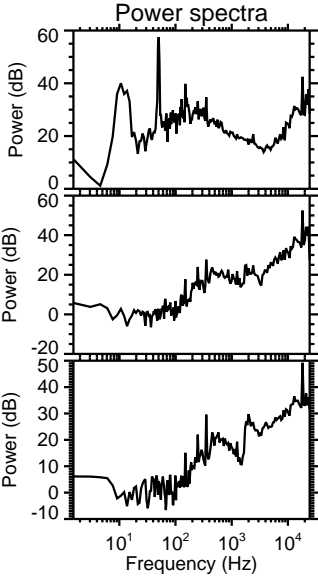
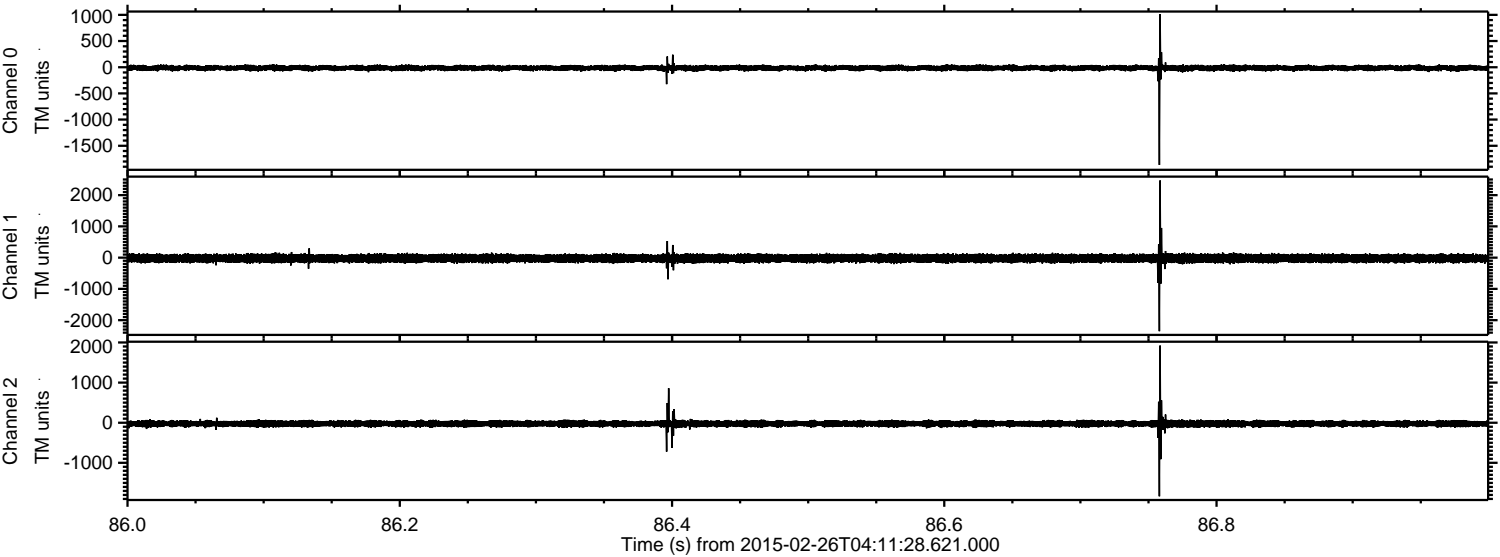

Processed Wed Mar 4 02:07:30 2015 by ELM ver.2012-10-06 from 001__elm20150226_041127__dat00.bin

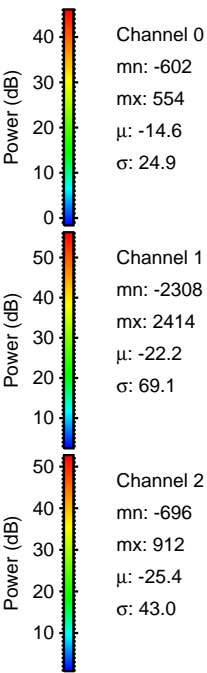
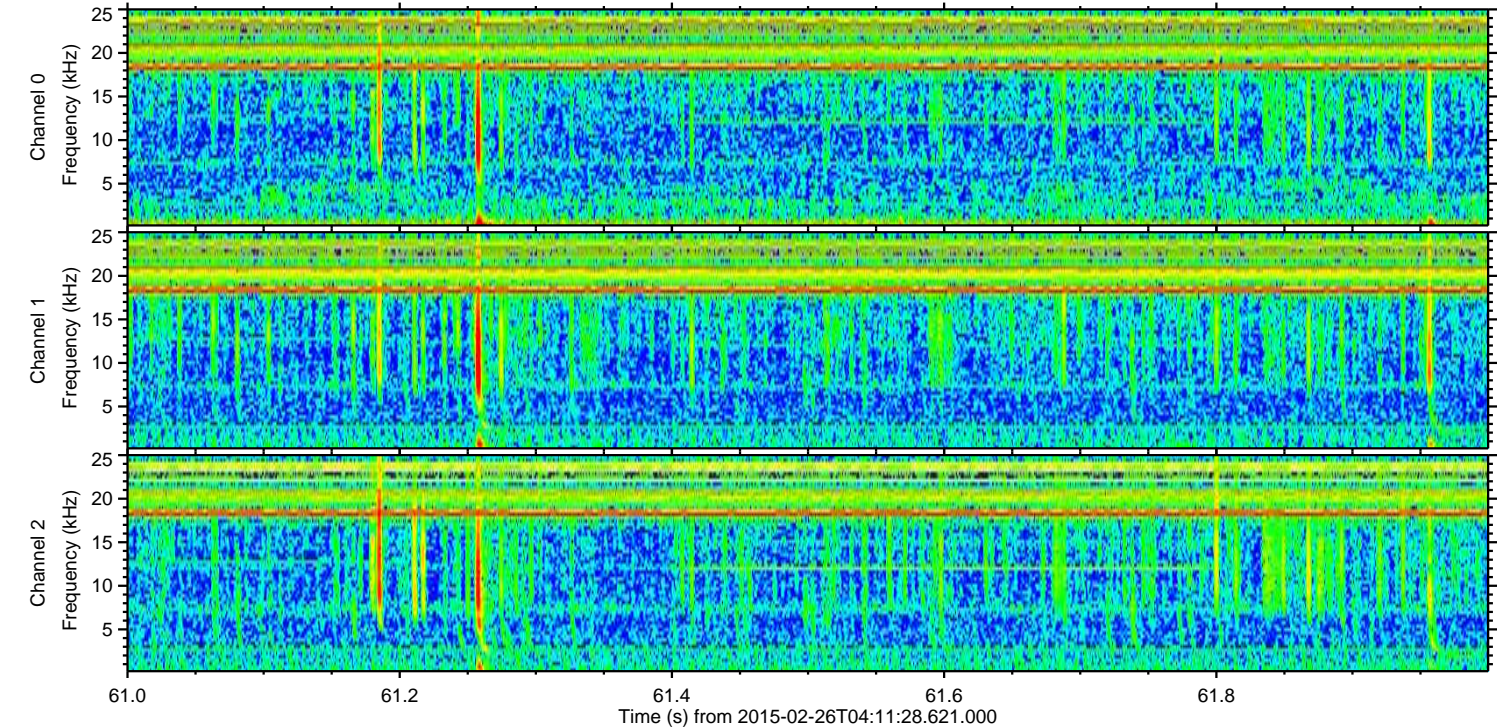
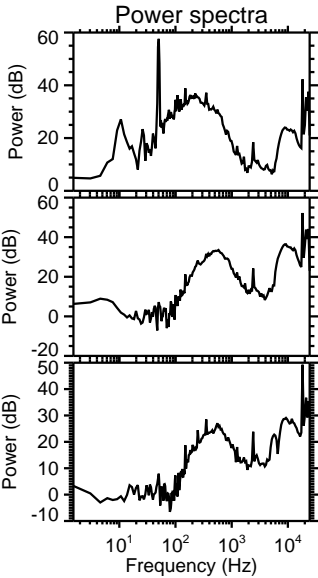
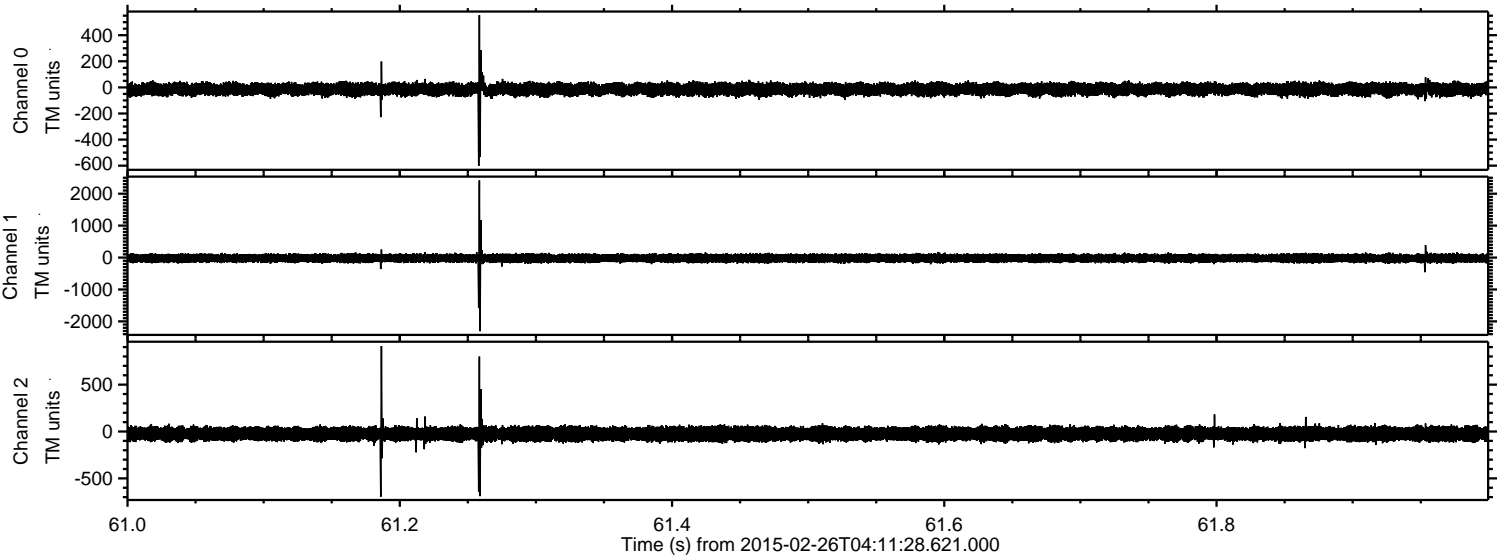

ELMAVAN 3D WAVEFORMS (Measured data sampled at 50 kHz) 49808 packets of 144 samples from 2015-02-26T04:11:28.621.000. Part 121/144

Processed Wed Mar 4 02:07:31 2015 by ELM ver.2012-10-06 from 001__elm20150226_041127__dat00.bin

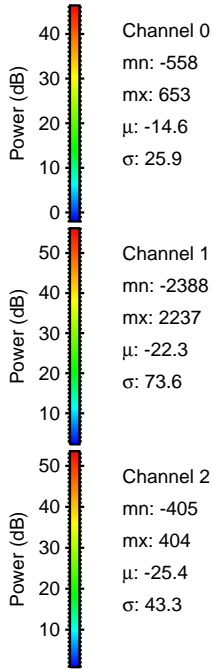
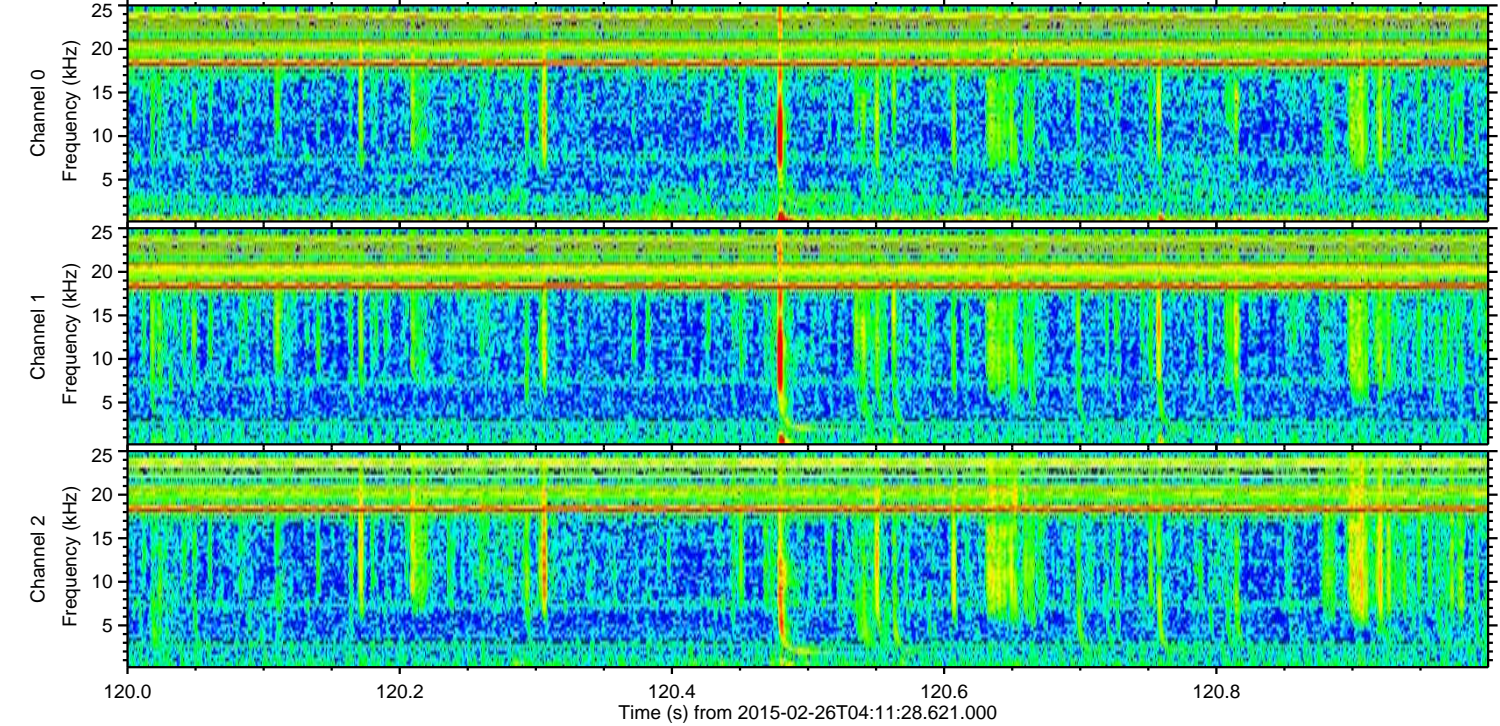
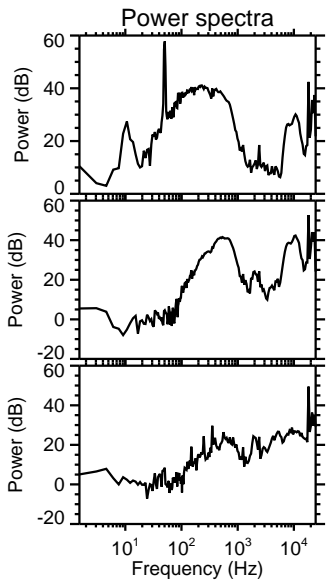
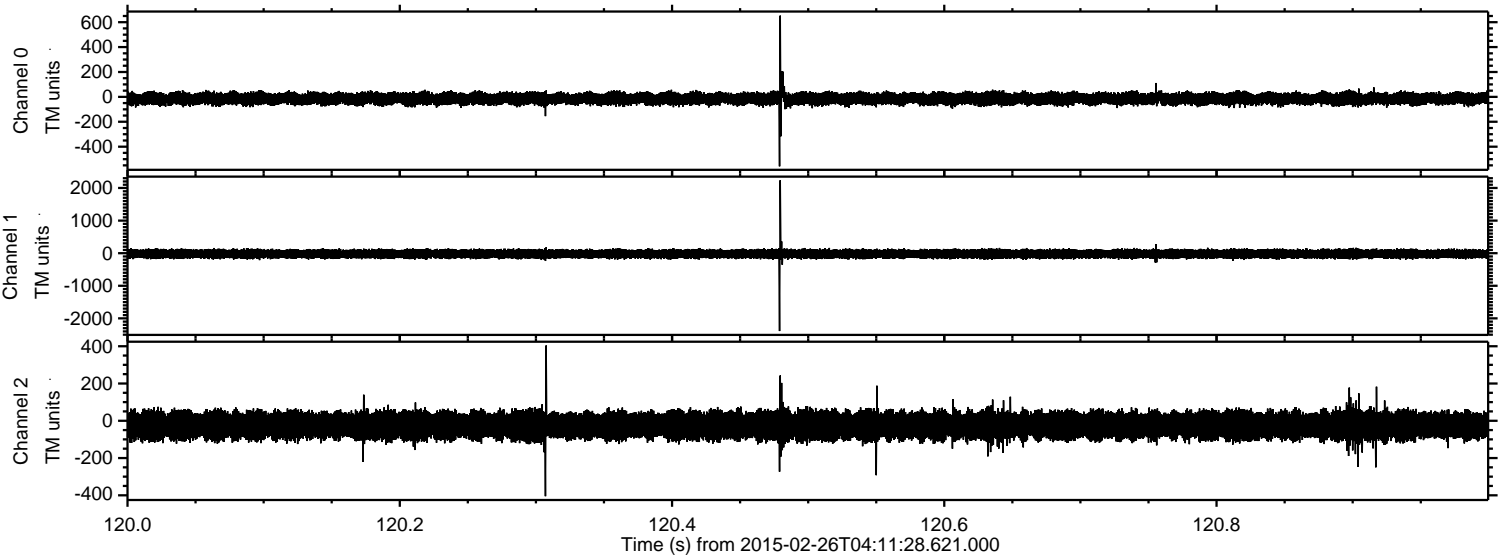

Processed Wed Mar 4 02:07:32 2015 by ELM ver.2012-10-06 from 001__elm20150226_041127__dat00.bin

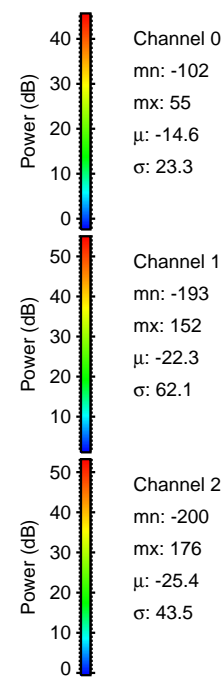
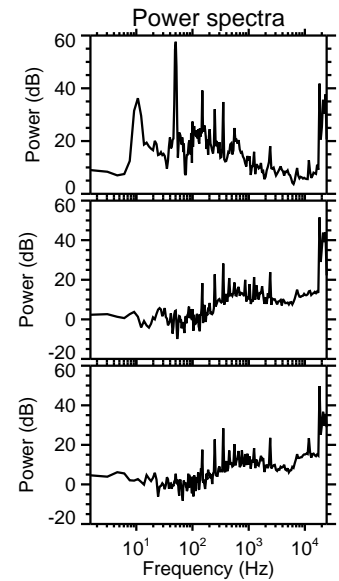
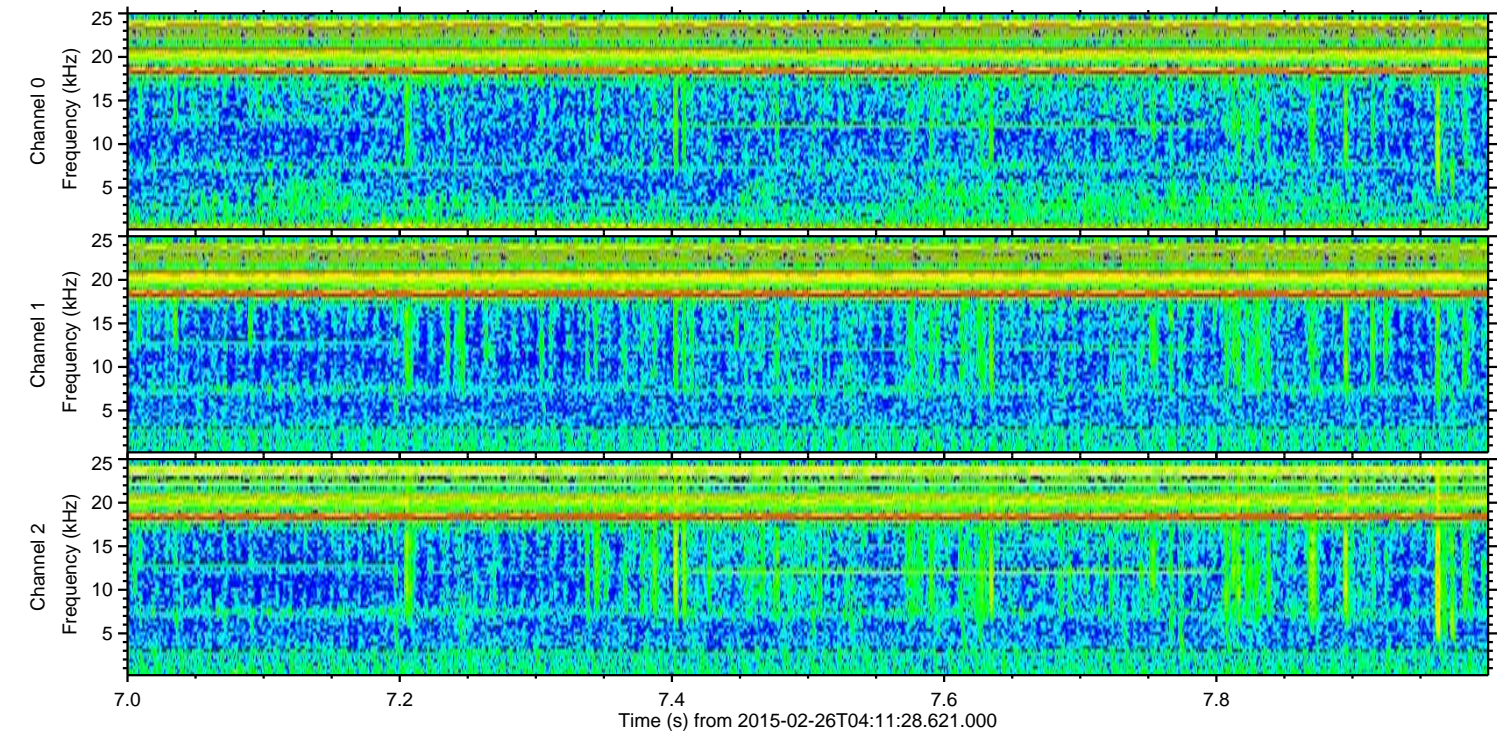
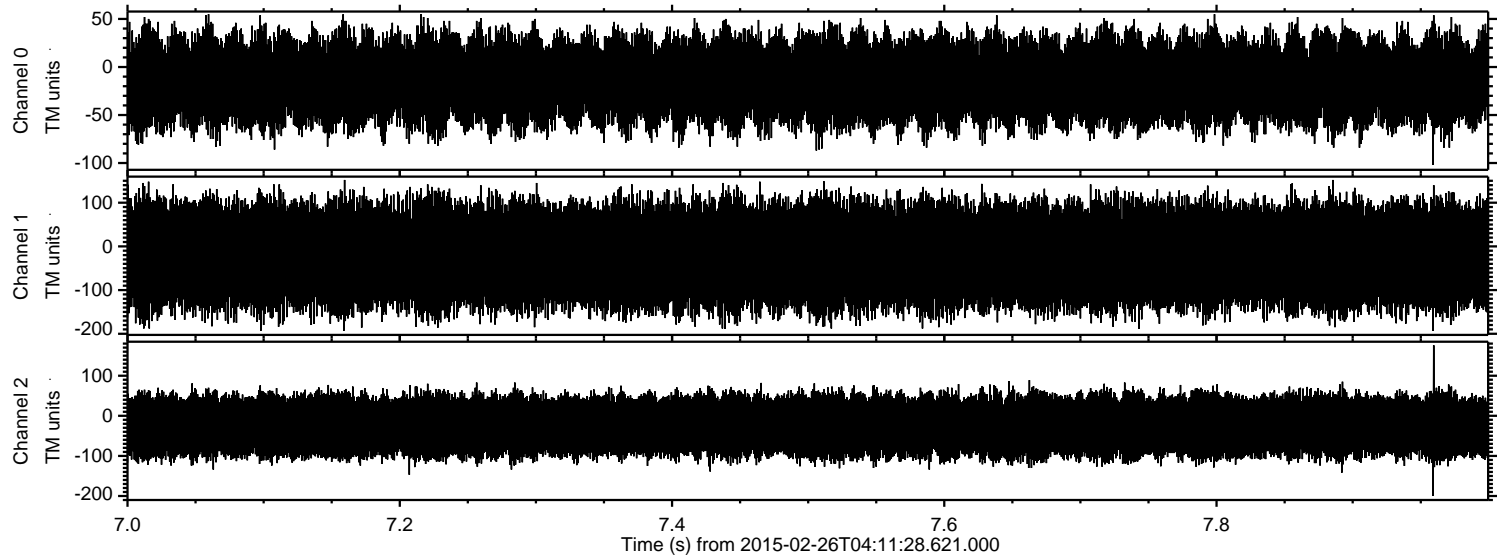

Channel 0
mn: -102
mx: 55
 μ : -14.6
 σ : 23.3

Channel 1
mn: -193
mx: 152
 μ : -22.3
 σ : 62.1

Channel 2
mn: -200
mx: 176
 μ : -25.4
 σ : 43.5