

# ELMAVAN 3D WAVEFORMS (Measured data sampled at 50 kHz) 49805 packets of 144 samples from 2015-02-26T03:06:26.593.999.

Processed Wed Mar 4 01:44:54 2015 by ELM ver.2012-10-06 from 001\_\_elm20150226\_030625\_\_dat00.bin

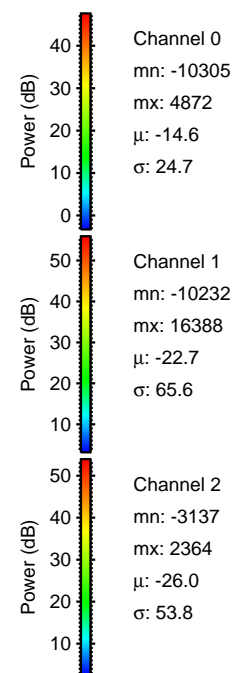

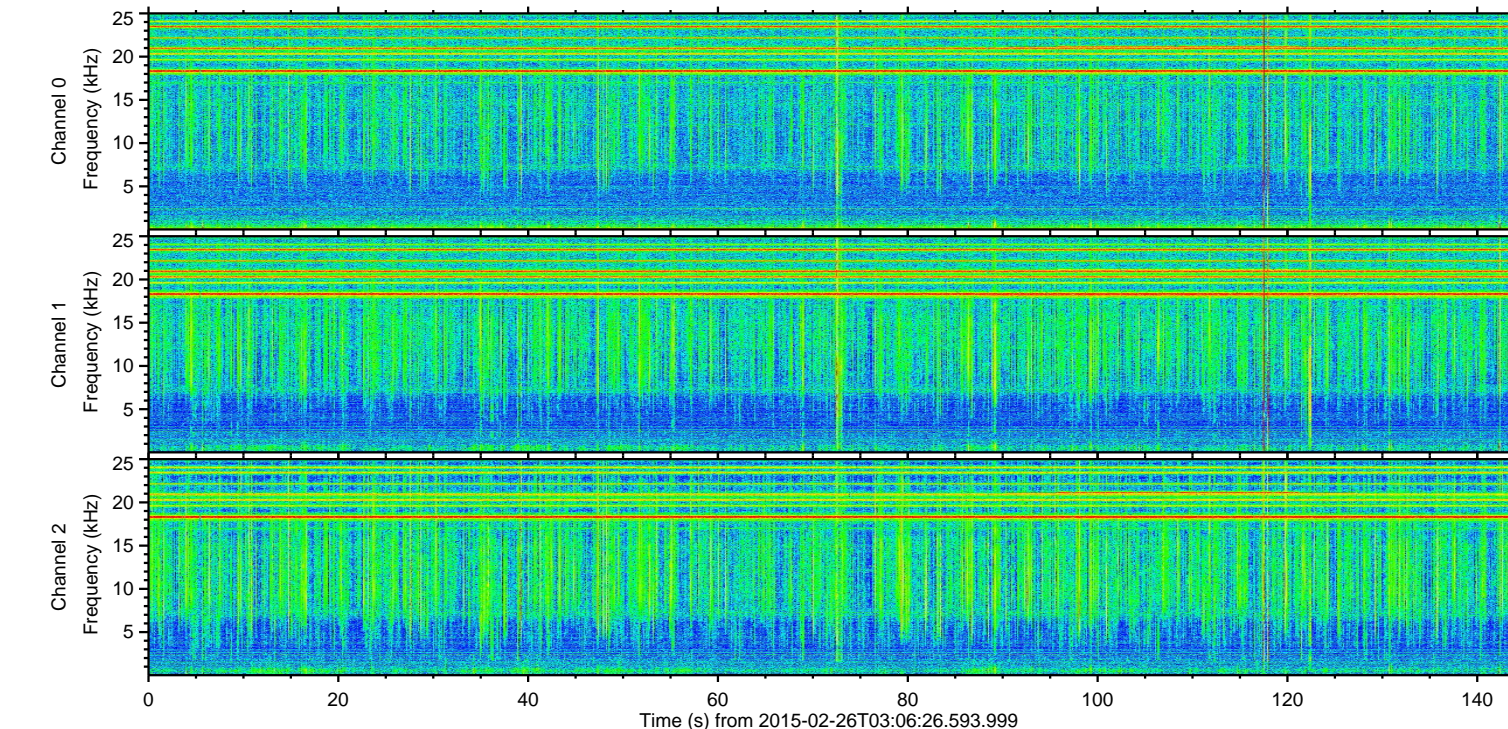
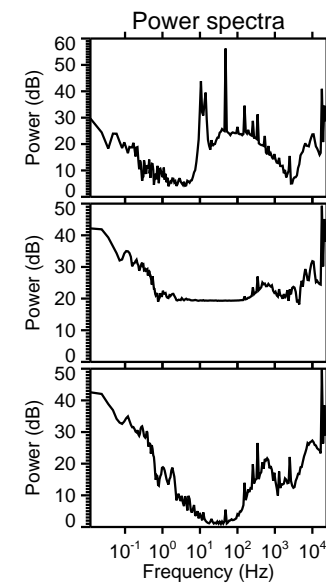
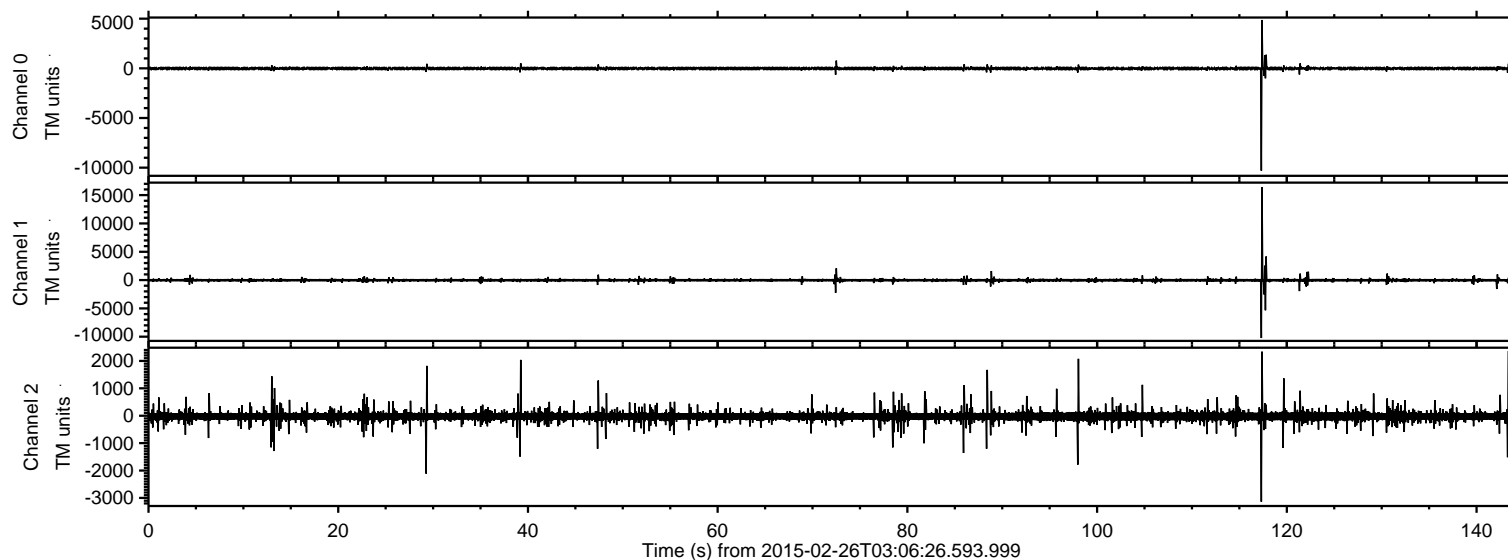

ELMAVAN 3D WAVEFORMS (Measured data sampled at 50 kHz) 49805 packets of 144 samples from 2015-02-26T03:06:26.593.999. Part 118/144

Processed Wed Mar 4 01:45:05 2015 by ELM ver.2012-10-06 from 001\_\_elm20150226\_030625\_\_dat00.bin

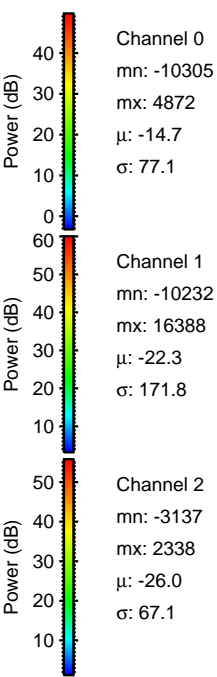
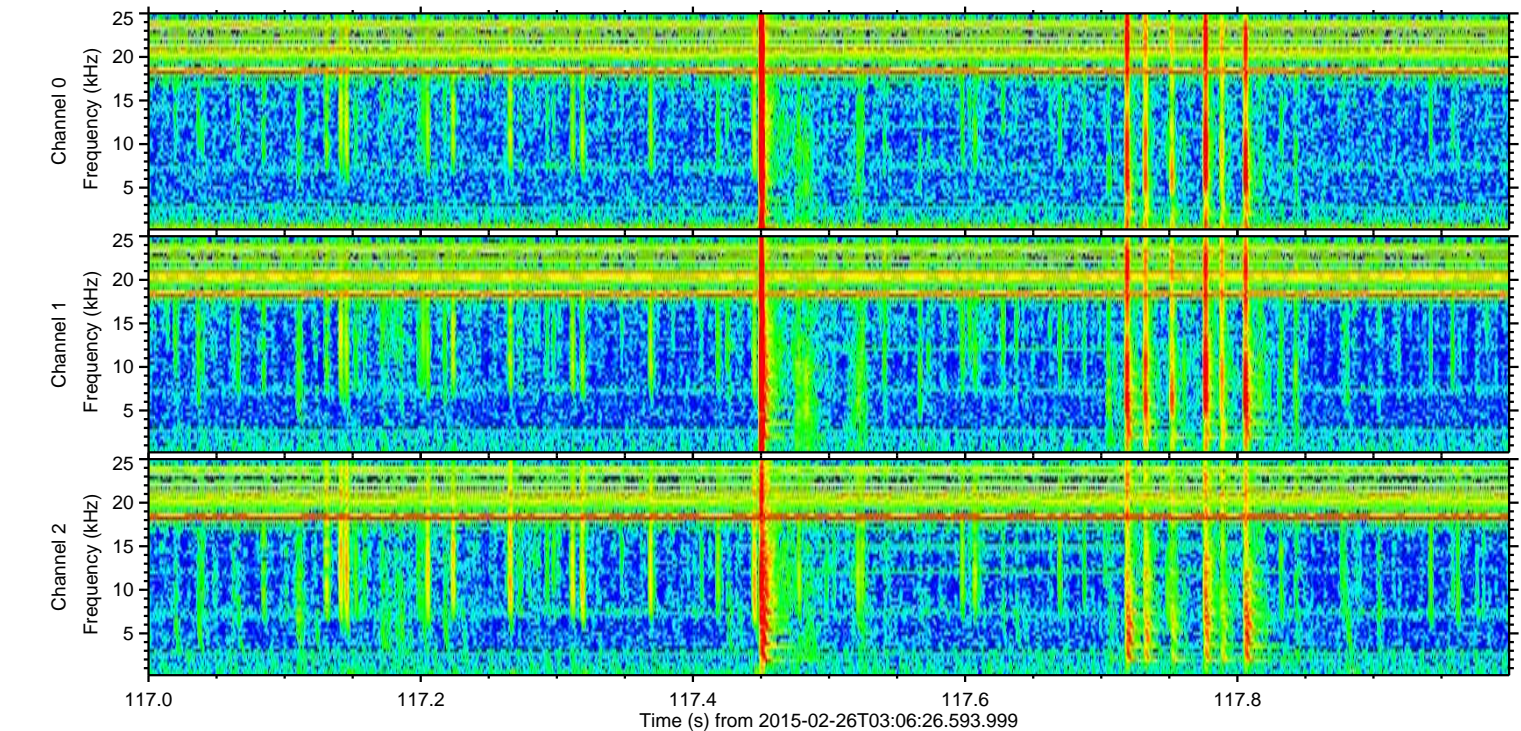
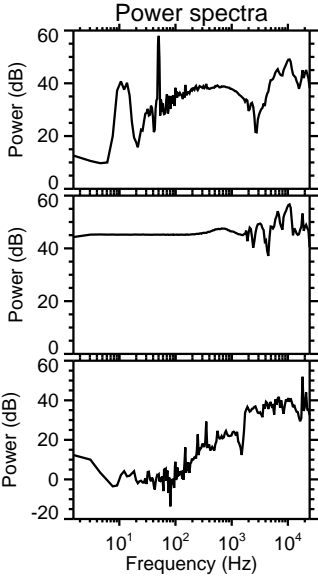
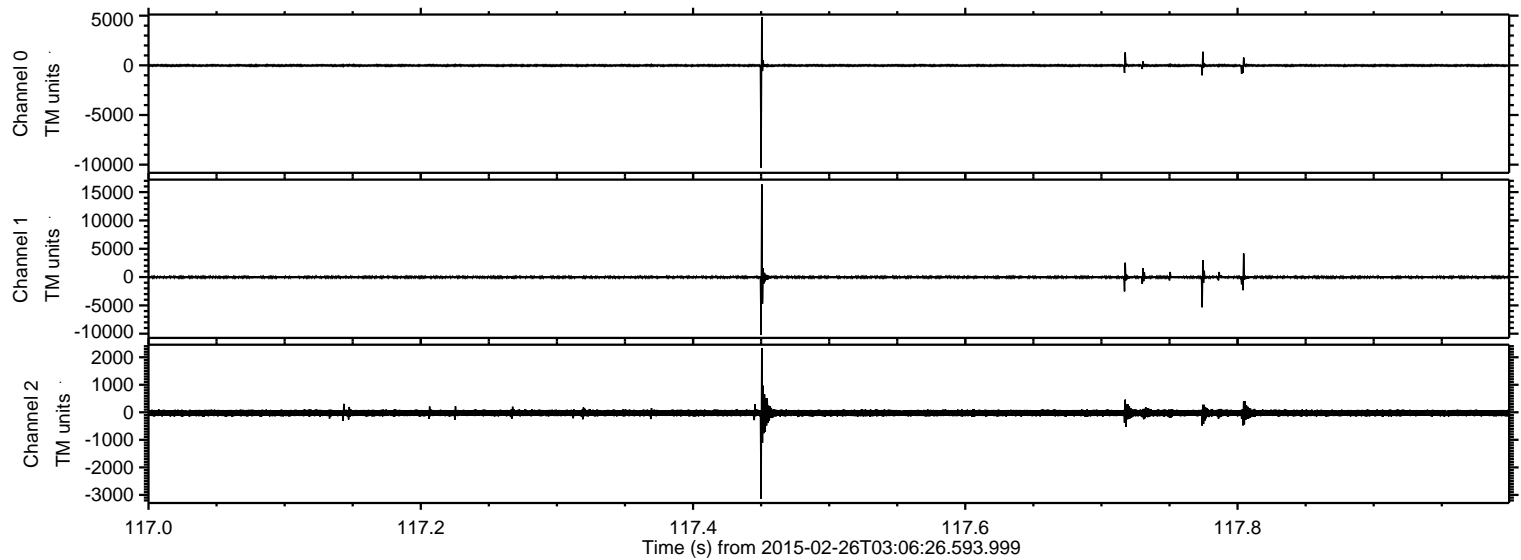



Processed Wed Mar 4 01:45:06 2015 by ELM ver.2012-10-06 from 001\_\_elm20150226\_030625\_\_dat00.bin

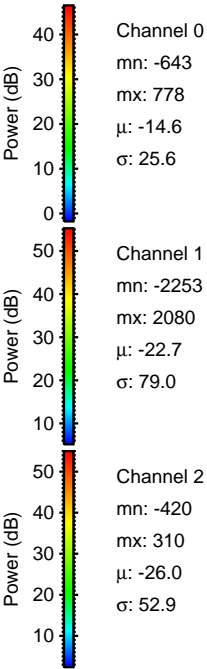
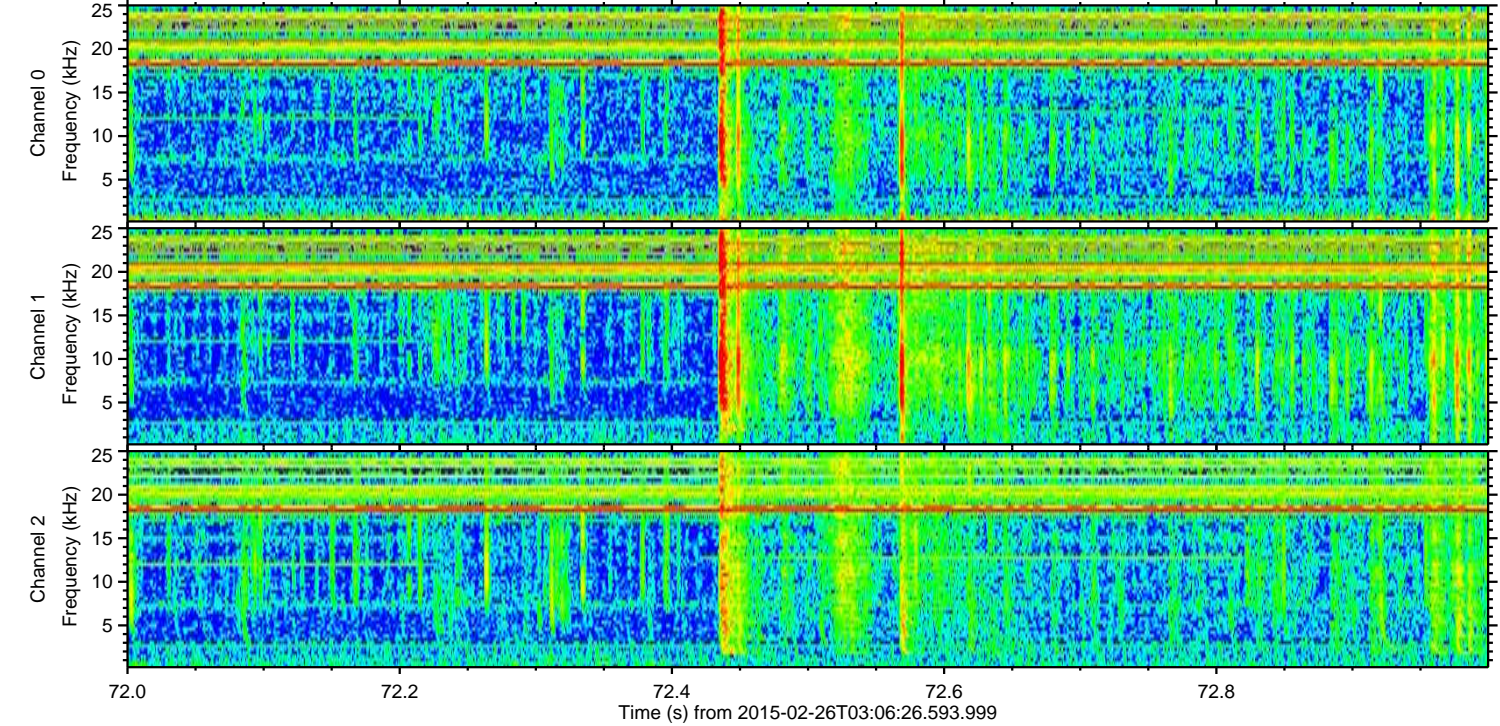
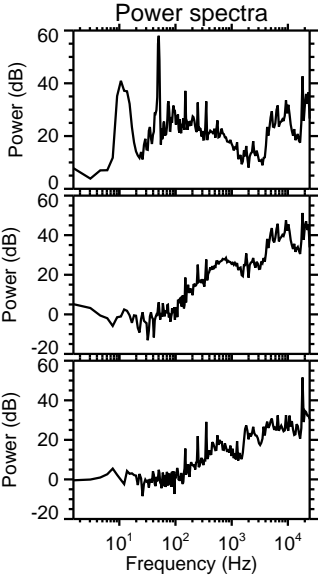
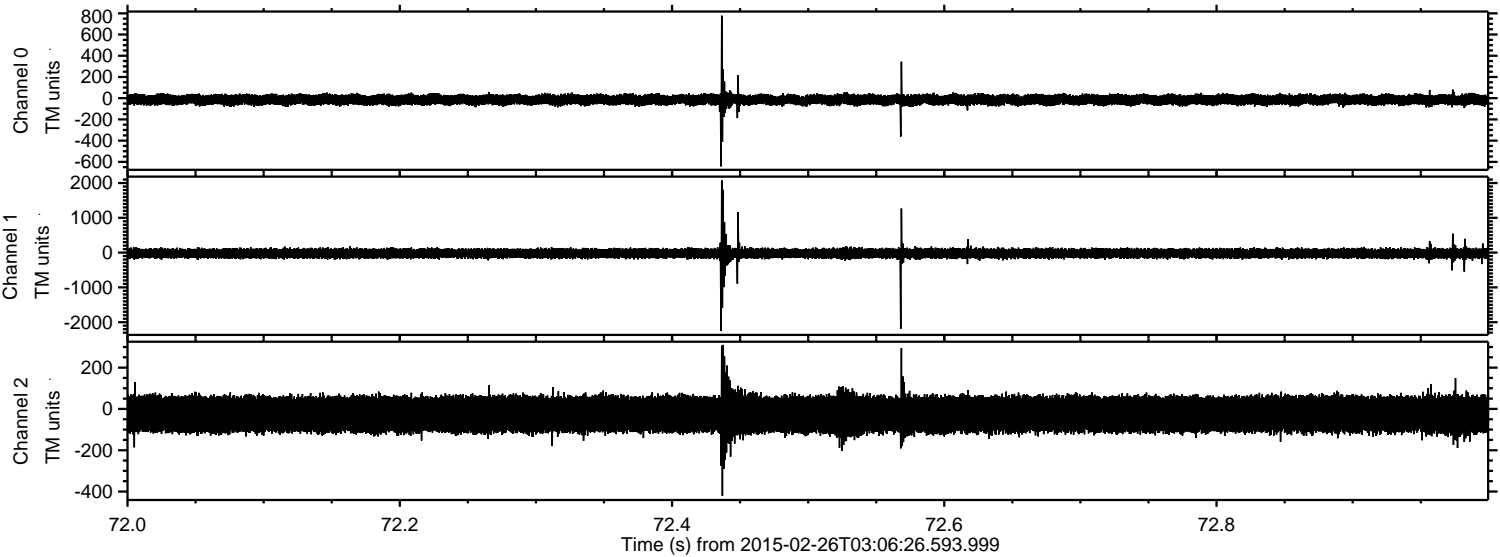



Processed Wed Mar 4 01:45:07 2015 by ELM ver.2012-10-06 from 001\_\_elm20150226\_030625\_\_dat00.bin

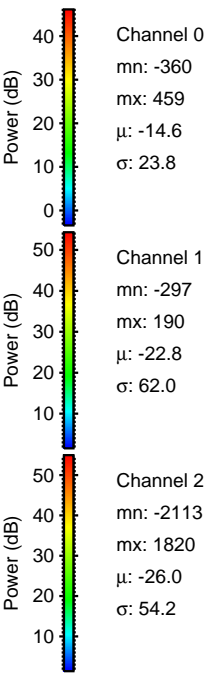
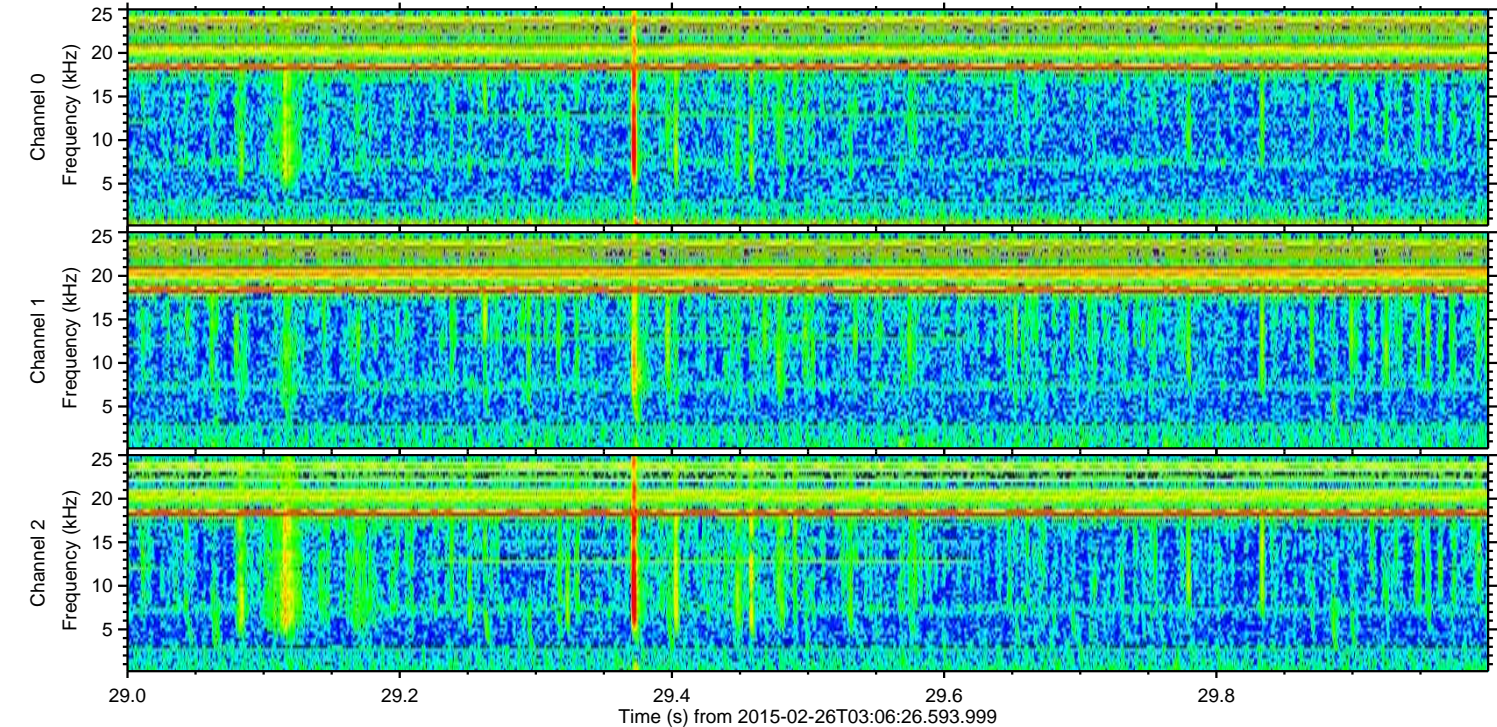
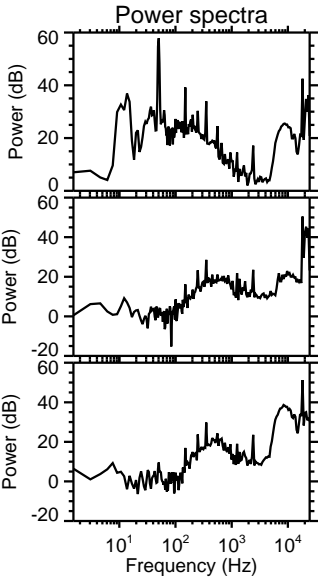
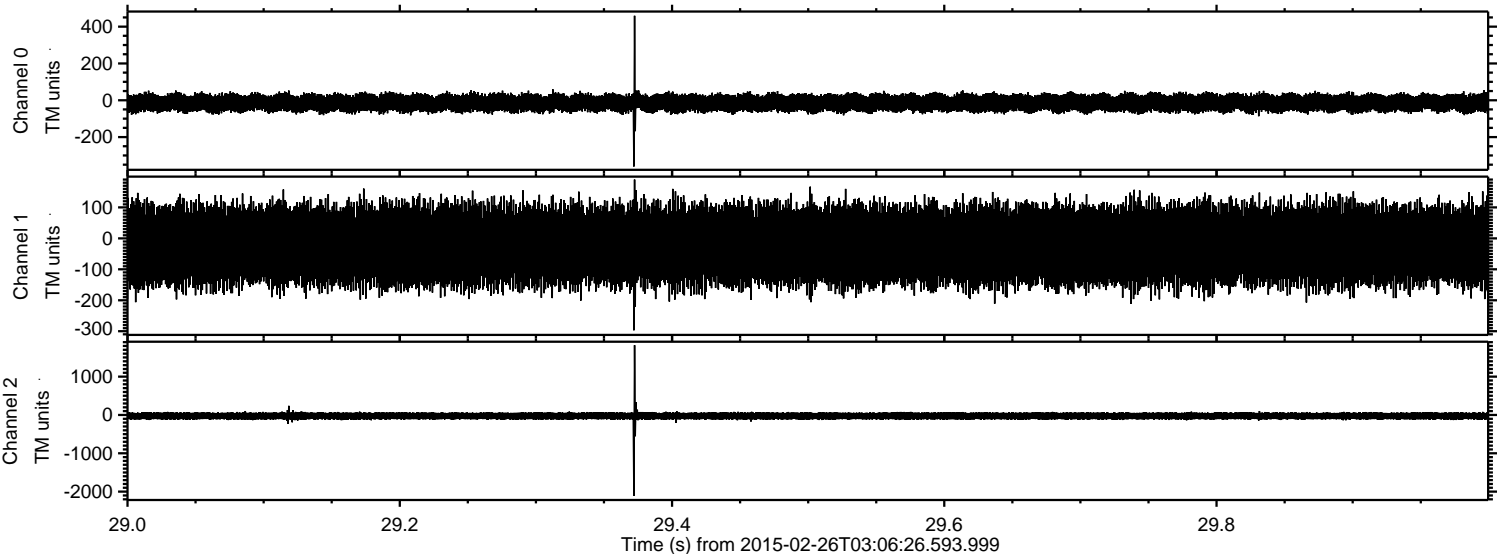



Processed Wed Mar 4 01:45:08 2015 by ELM ver.2012-10-06 from 001\_\_elm20150226\_030625\_\_dat00.bin

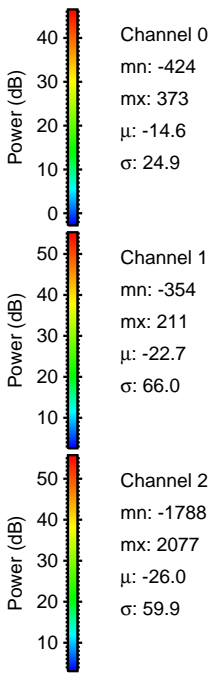
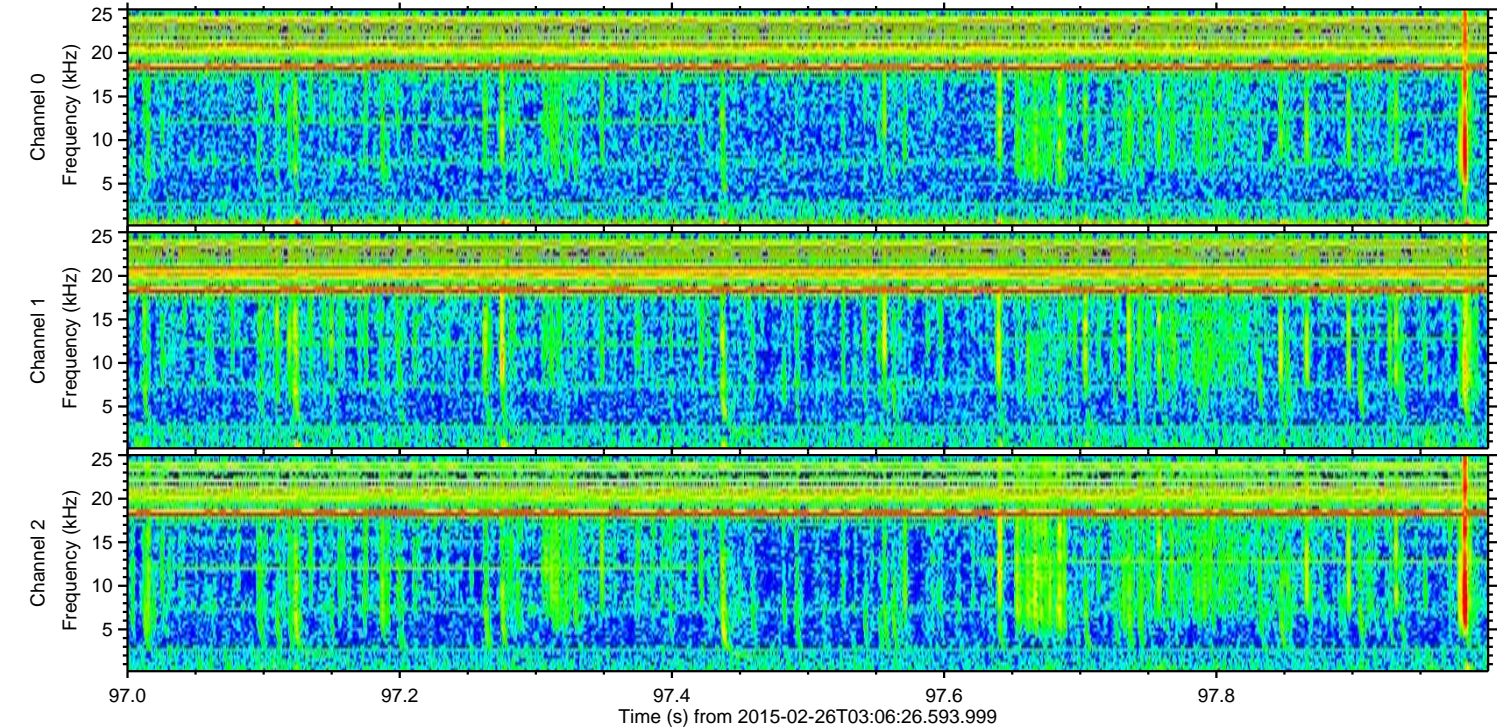
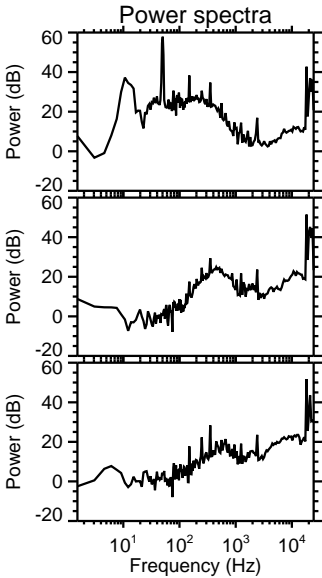
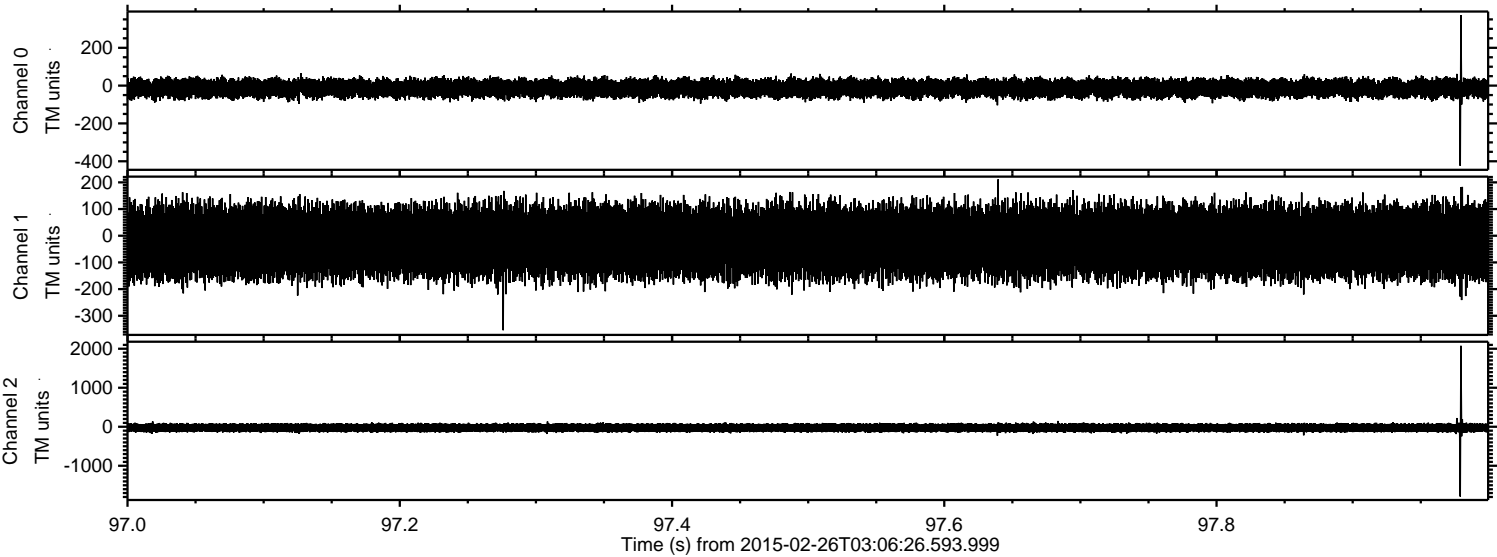



ELMAVAN 3D WAVEFORMS (Measured data sampled at 50 kHz) 49805 packets of 144 samples from 2015-02-26T03:06:26.593.999. Part 40/144

Processed Wed Mar 4 01:45:09 2015 by ELM ver.2012-10-06 from 001\_\_elm20150226\_030625\_\_dat00.bin

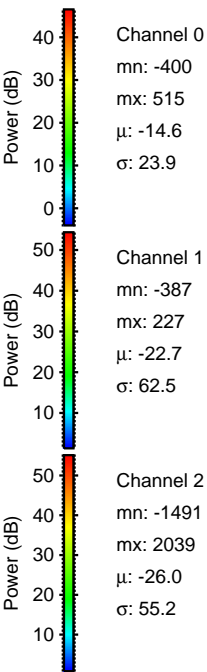
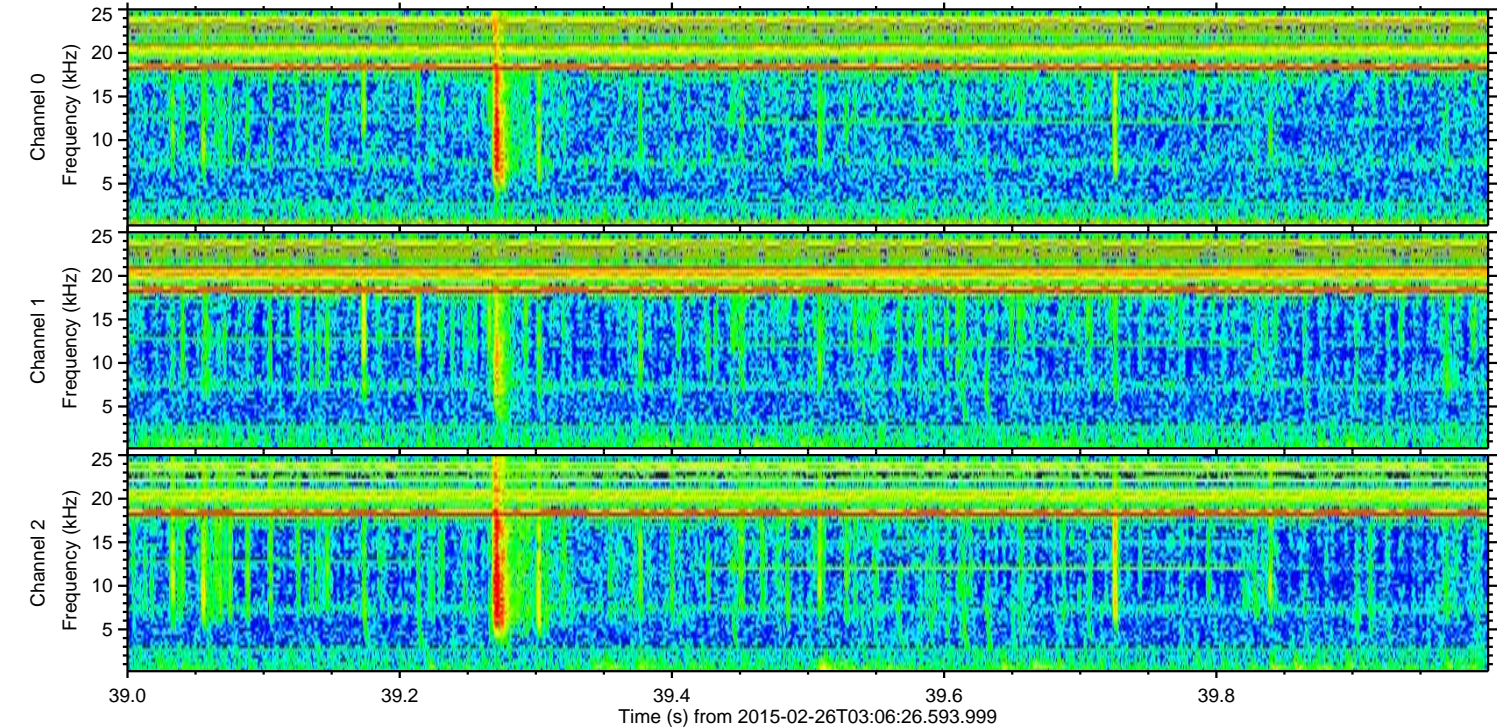
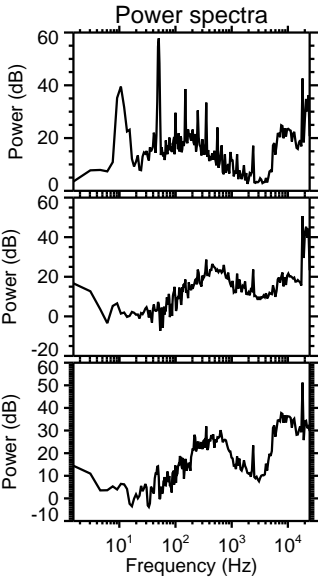
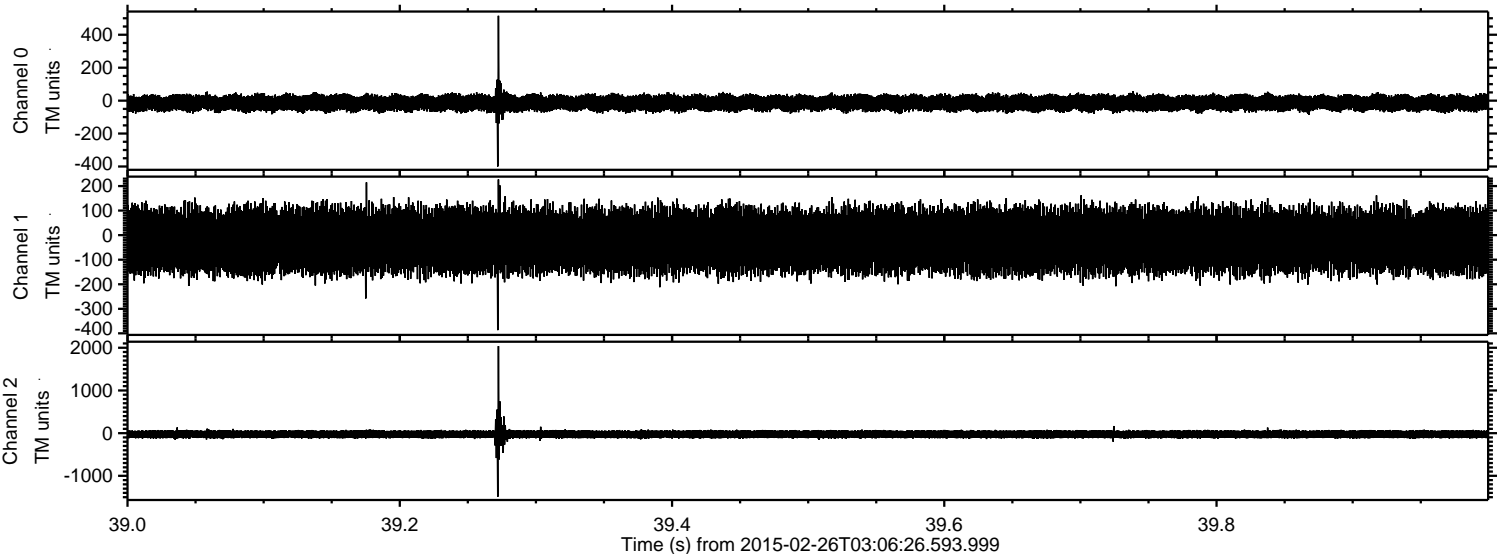



ELMAVAN 3D WAVEFORMS (Measured data sampled at 50 kHz) 49805 packets of 144 samples from 2015-02-26T03:06:26.593.999. Part 122/144

Processed Wed Mar 4 01:45:10 2015 by ELM ver.2012-10-06 from 001\_\_elm20150226\_030625\_\_dat00.bin

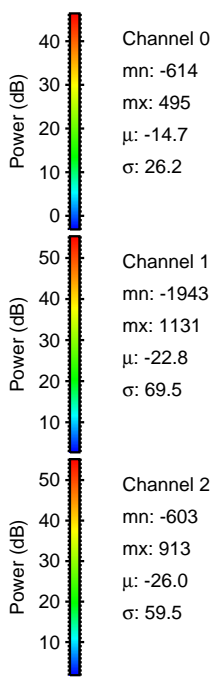
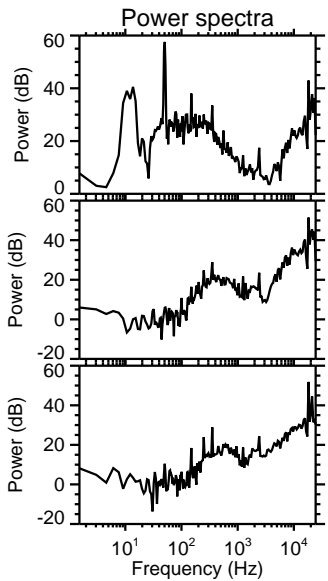
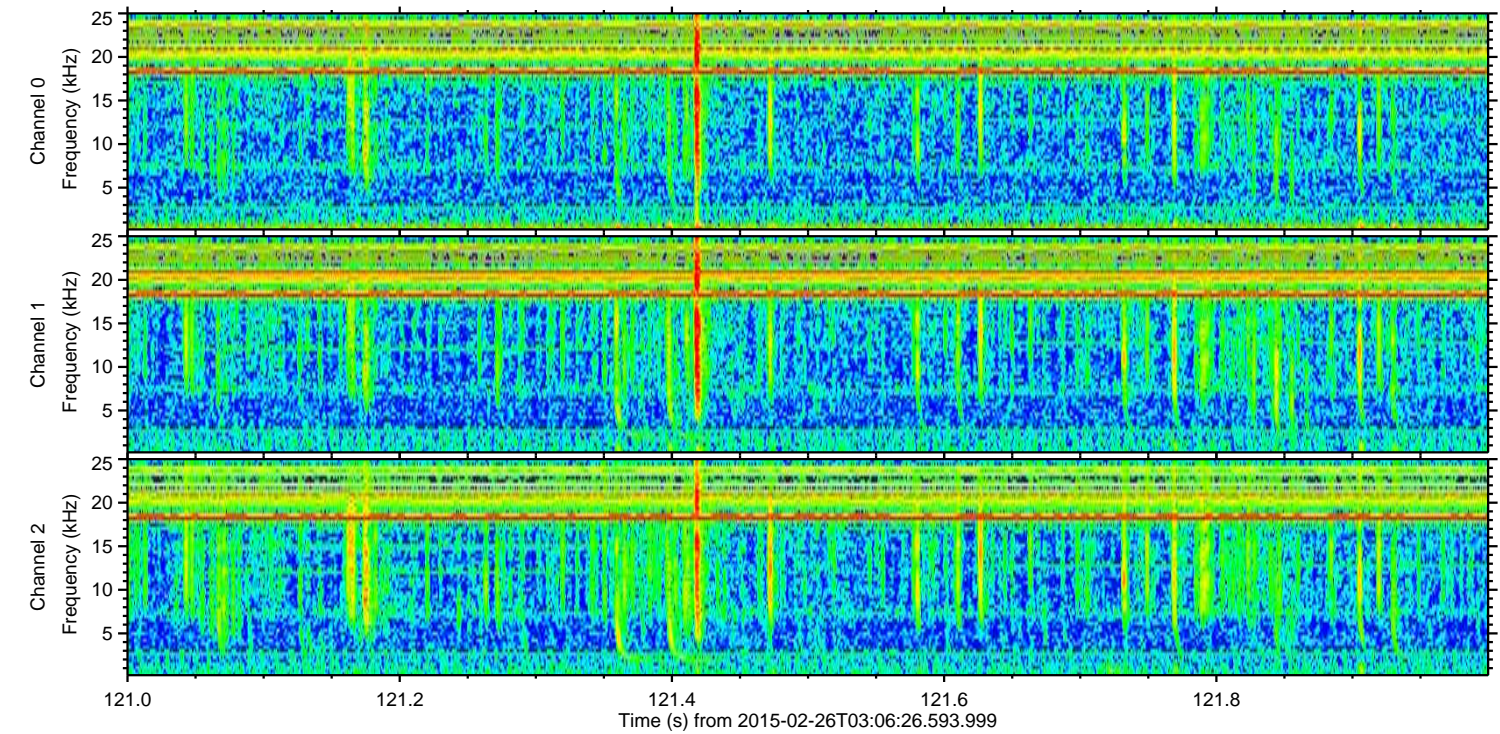
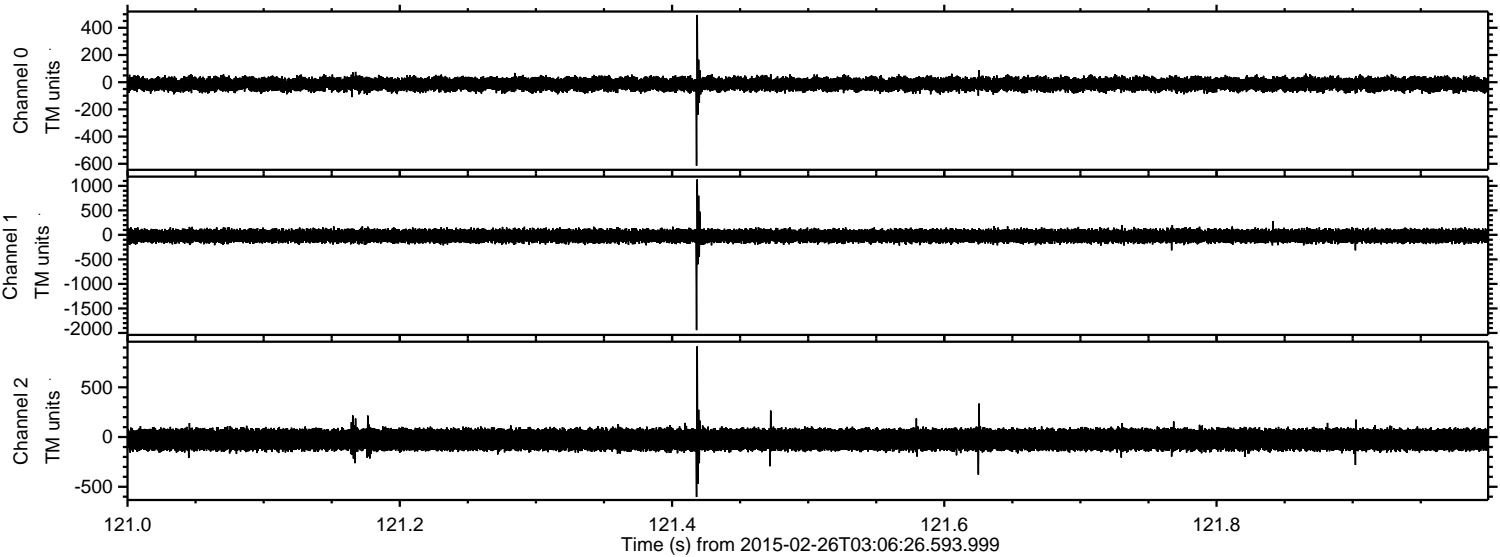



Processed Wed Mar 4 01:45:11 2015 by ELM ver.2012-10-06 from 001\_\_elm20150226\_030625\_\_dat00.bin

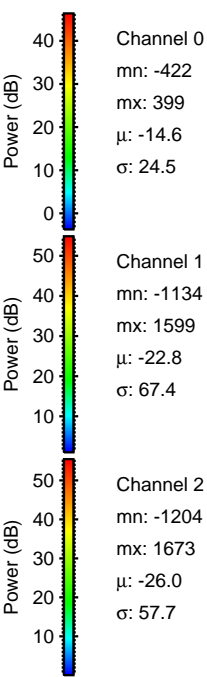
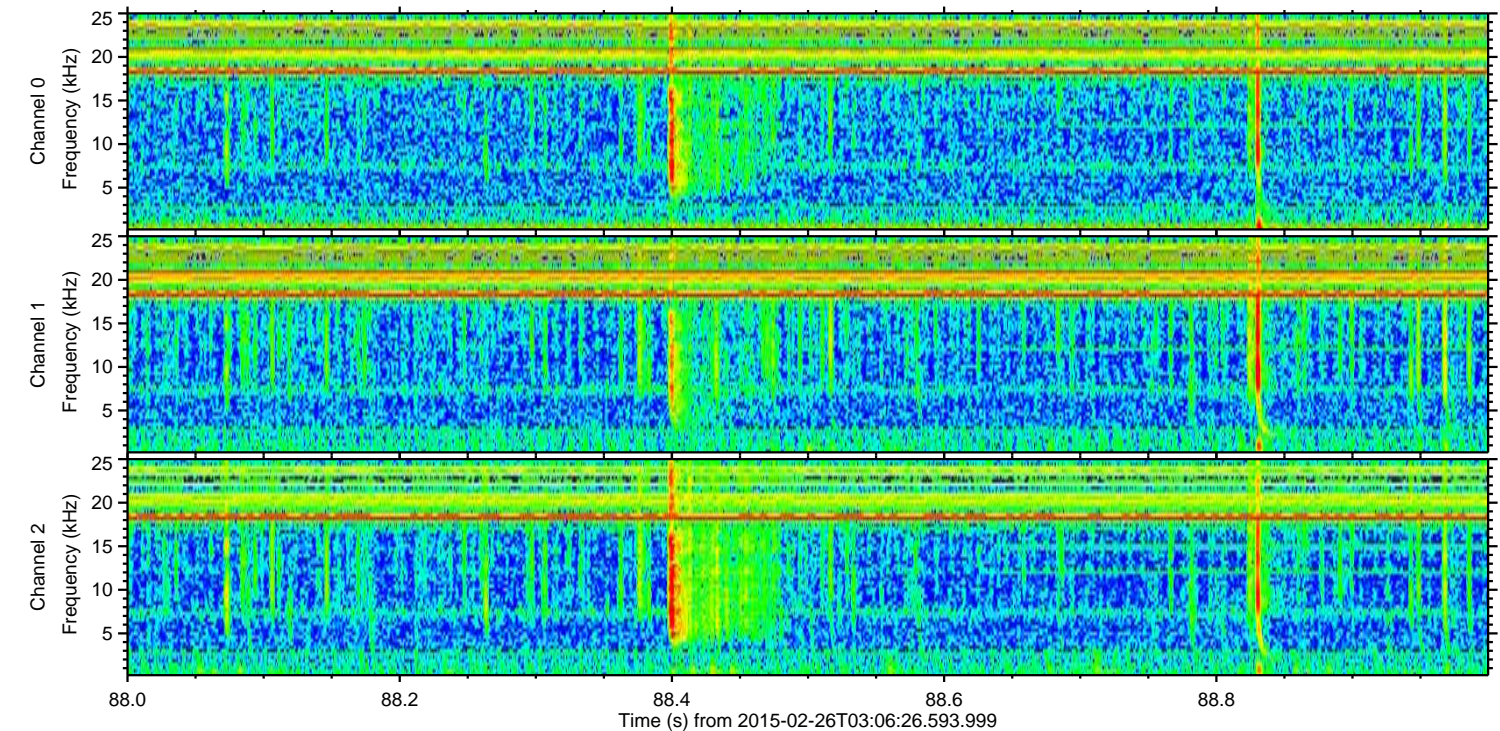
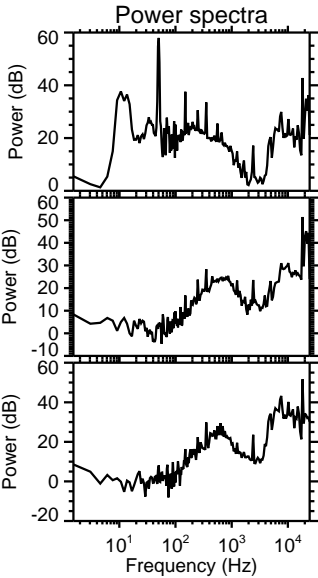
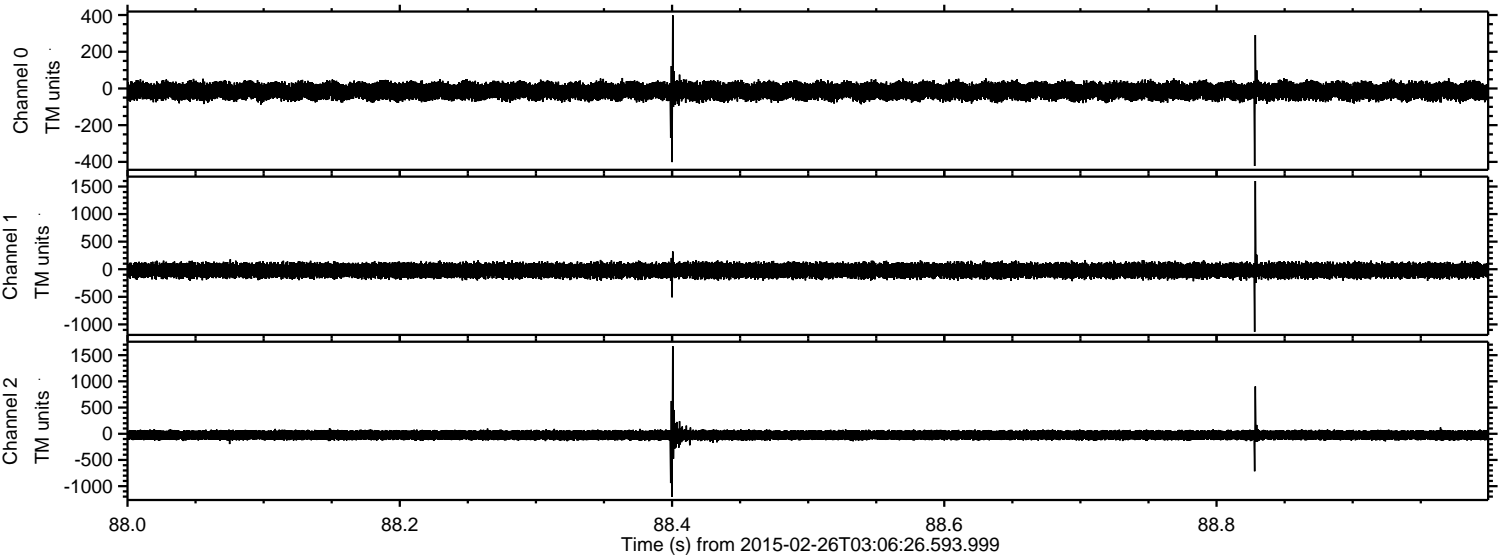

Channel 0  
mn: -422  
mx: 399  
 $\mu$ : -14.6  
 $\sigma$ : 24.5

Channel 1  
mn: -1134  
mx: 1599  
 $\mu$ : -22.8  
 $\sigma$ : 67.4

Channel 2  
mn: -1204  
mx: 1673  
 $\mu$ : -26.0  
 $\sigma$ : 57.7



Processed Wed Mar 4 01:45:12 2015 by ELM ver.2012-10-06 from 001\_\_elm20150226\_030625\_\_dat00.bin

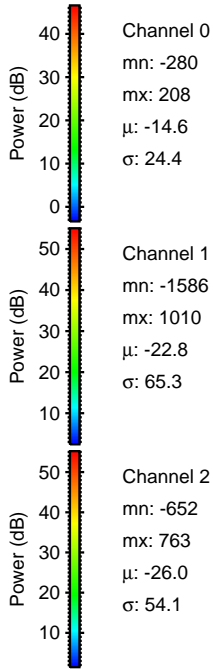
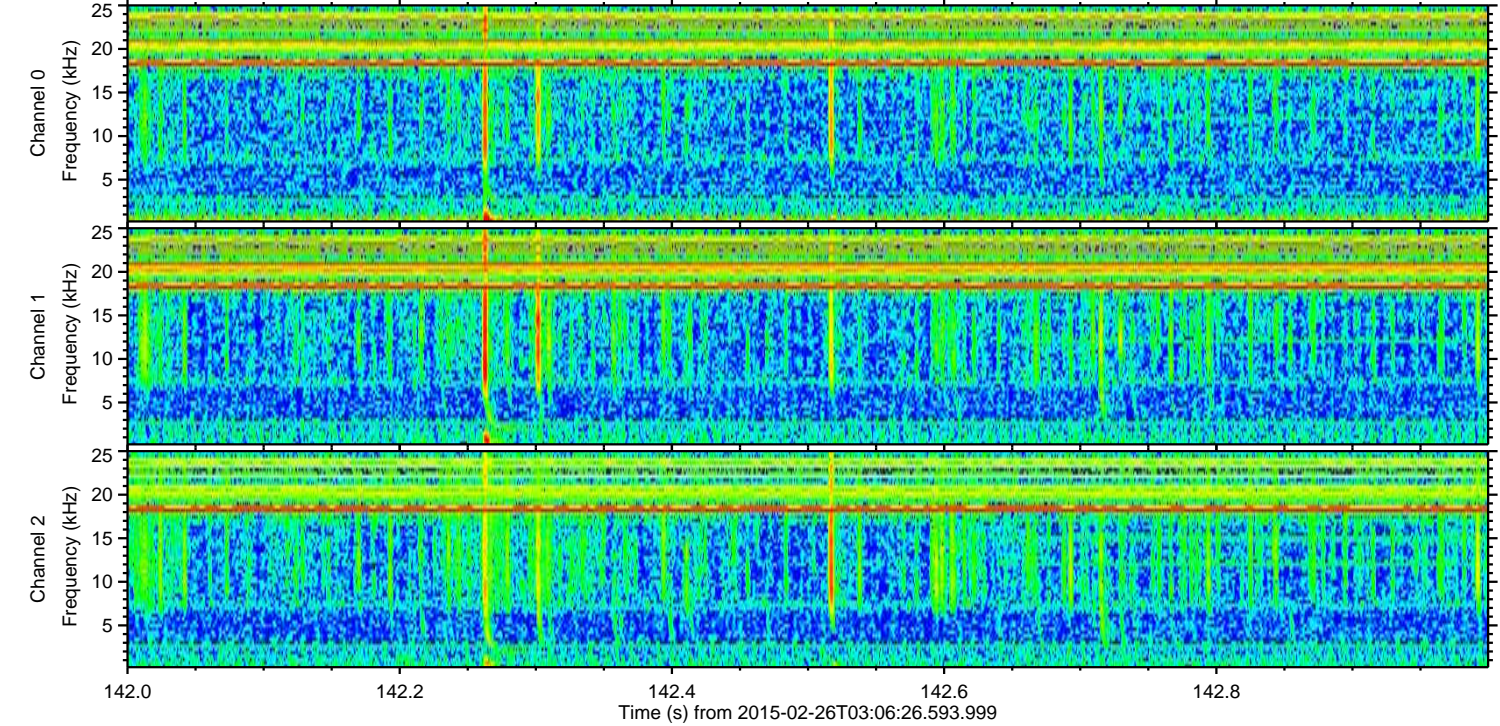
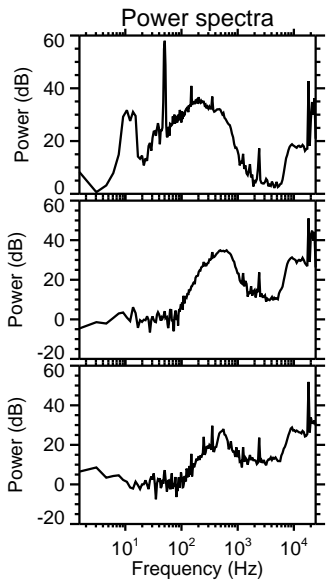
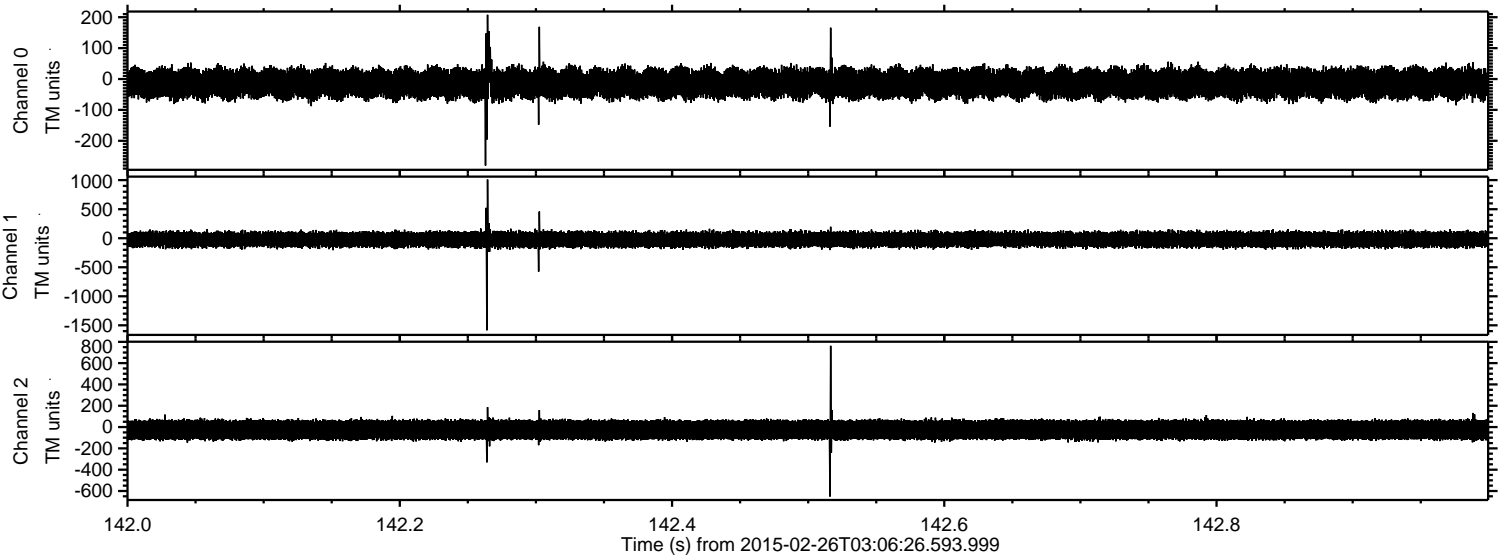

Channel 0  
mn: -280  
mx: 208  
 $\mu$ : -14.6  
 $\sigma$ : 24.4

Channel 1  
mn: -1586  
mx: 1010  
 $\mu$ : -22.8  
 $\sigma$ : 65.3

Channel 2  
mn: -652  
mx: 763  
 $\mu$ : -26.0  
 $\sigma$ : 54.1



Processed Wed Mar 4 01:45:13 2015 by ELM ver.2012-10-06 from 001\_\_elm20150226\_030625\_\_dat00.bin

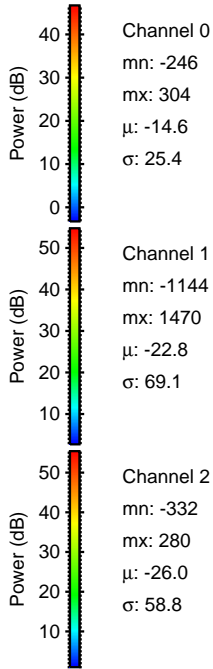
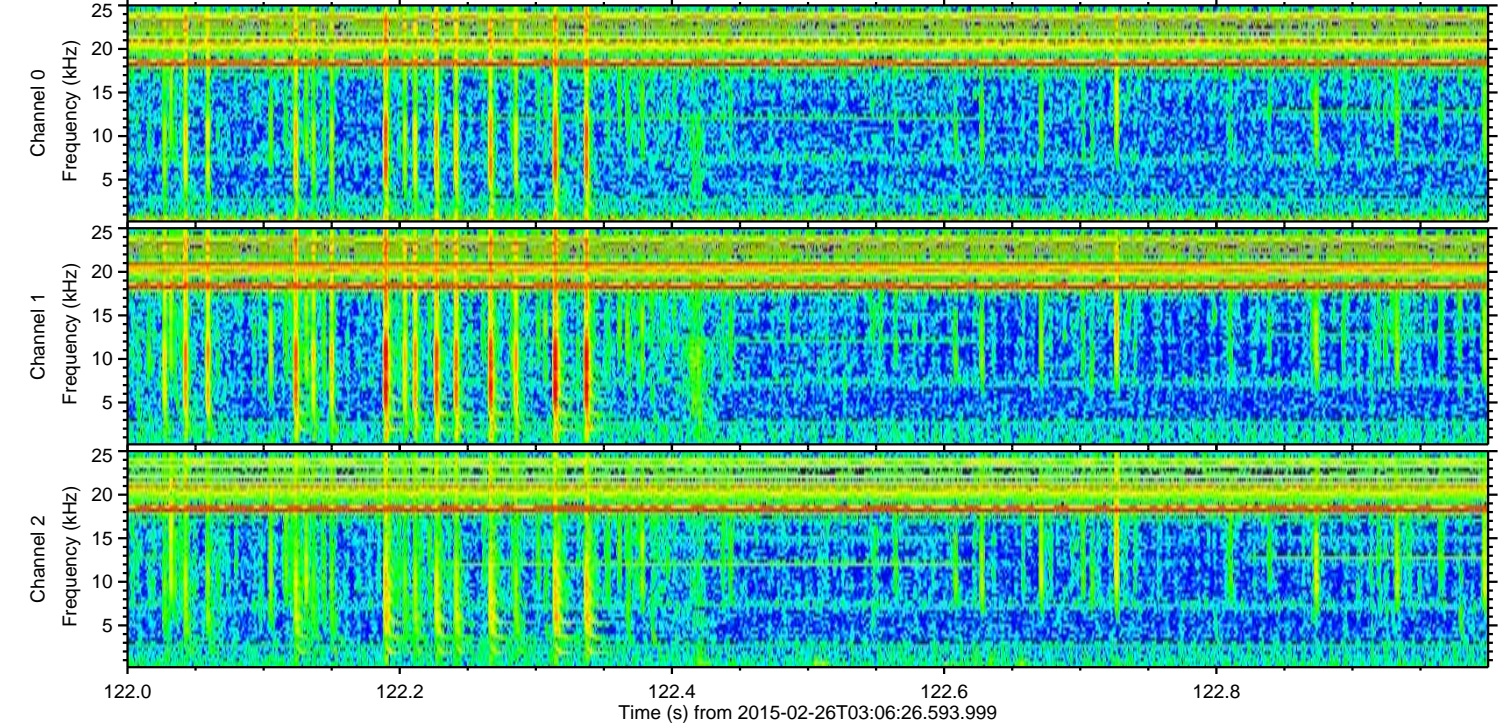
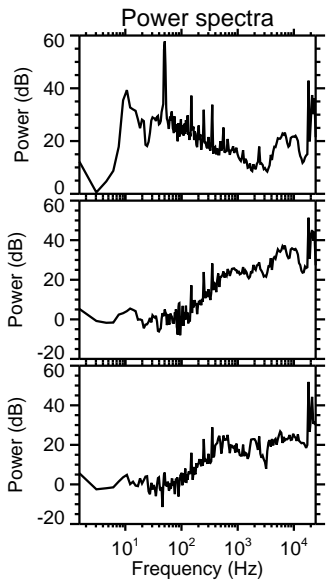
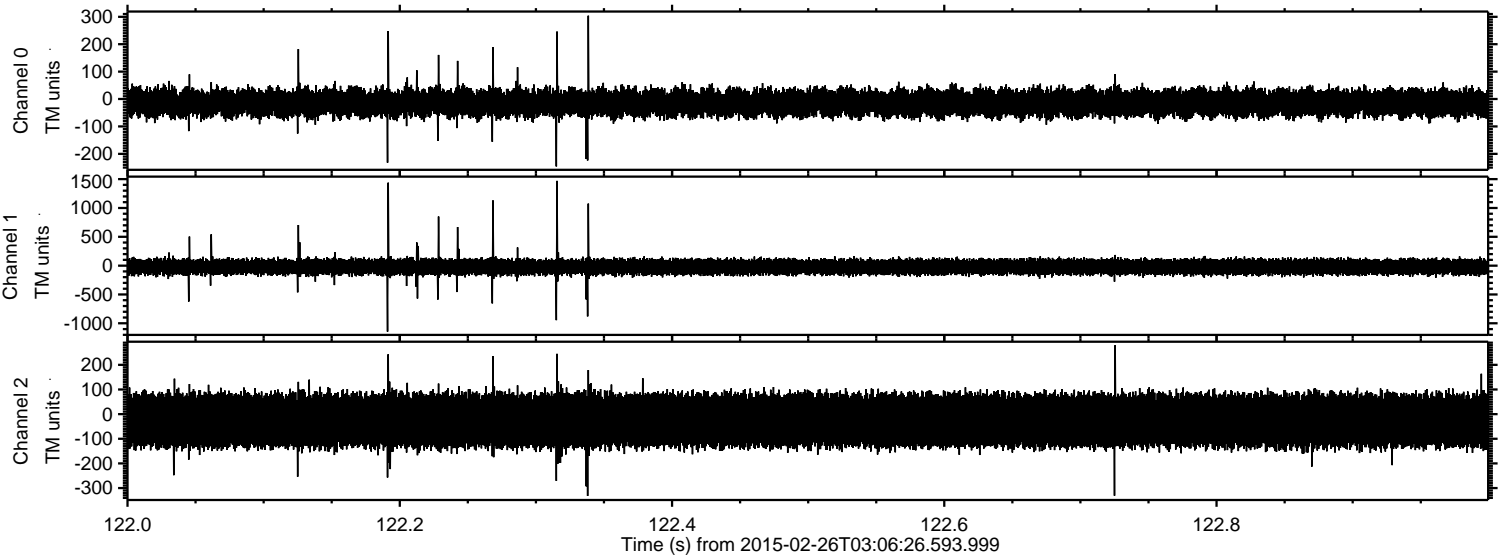



Processed Wed Mar 4 01:45:14 2015 by ELM ver.2012-10-06 from 001\_\_elm20150226\_030625\_\_dat00.bin

