

ELMAVAN 3D WAVEFORMS (Measured data sampled at 50 kHz) 49795 packets of 144 samples from 2015-02-26T02:56:26.275.999.

Processed Wed Mar 4 01:42:18 2015 by ELM ver.2012-10-06 from 001__elm20150226_025625__dat00.bin

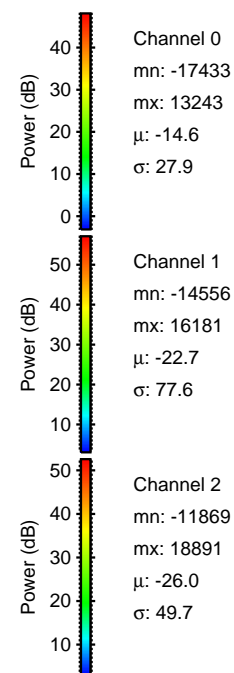
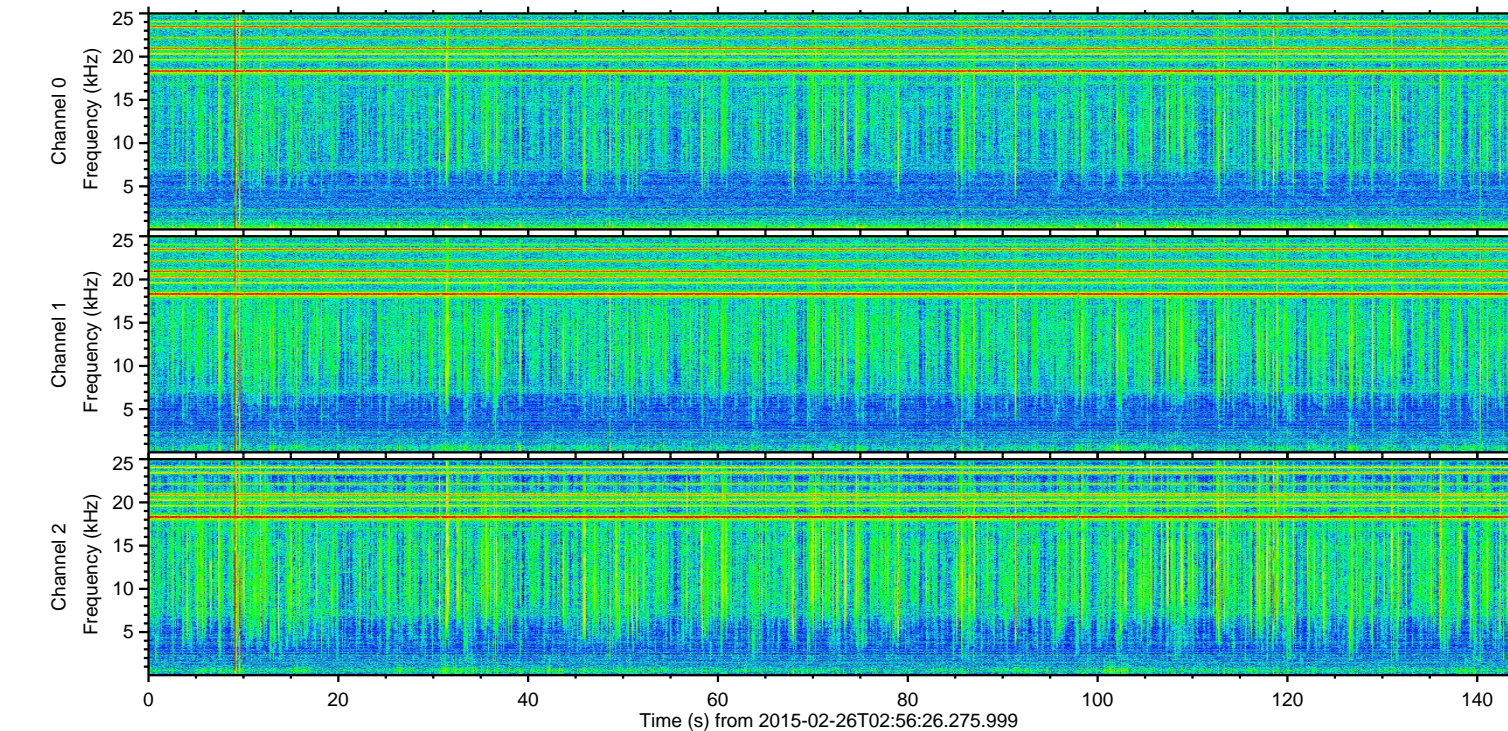
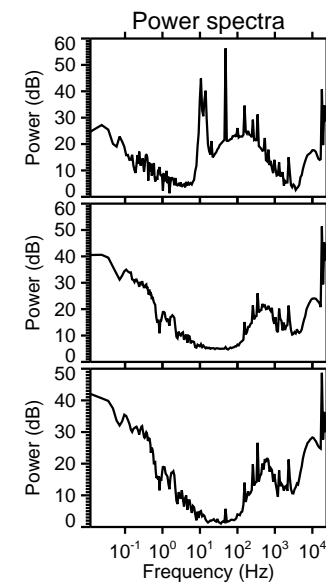
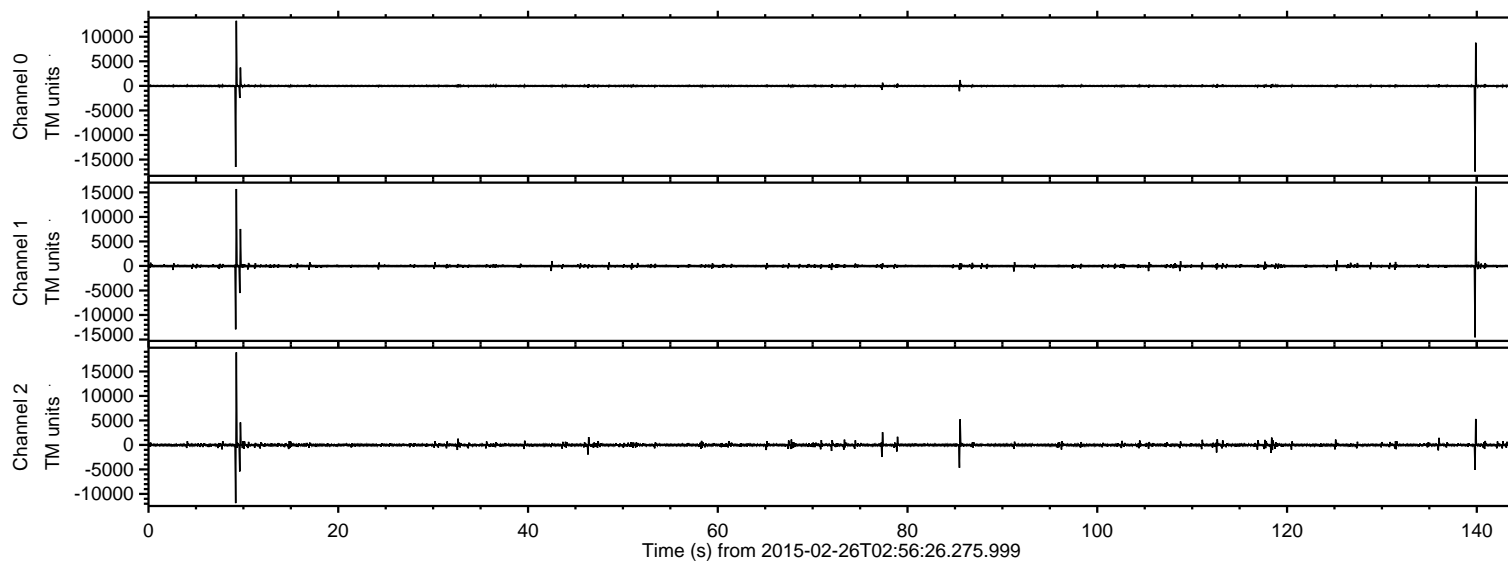

ELMAVAN 3D WAVEFORMS (Measured data sampled at 50 kHz) 49795 packets of 144 samples from 2015-02-26T02:56:26.275.999. Part 10/144

Processed Wed Mar 4 01:42:29 2015 by ELM ver.2012-10-06 from 001__elm20150226_025625__dat00.bin

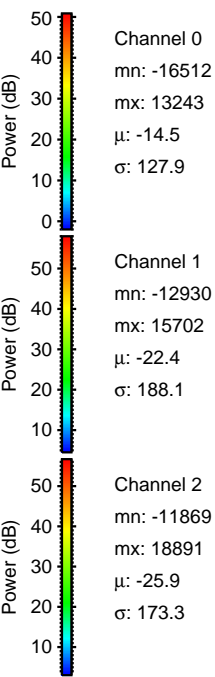
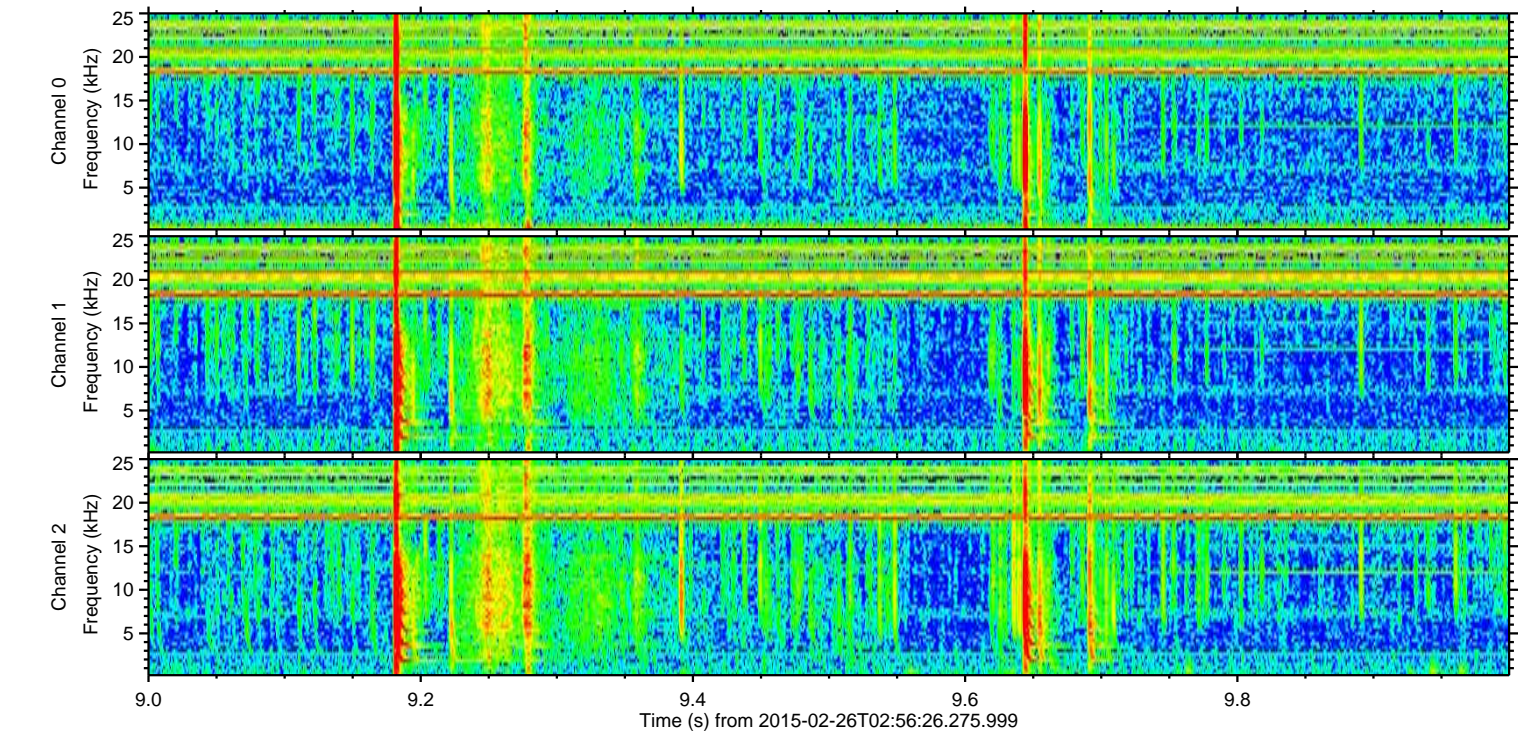
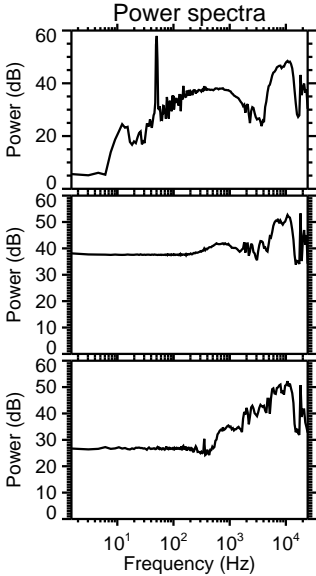
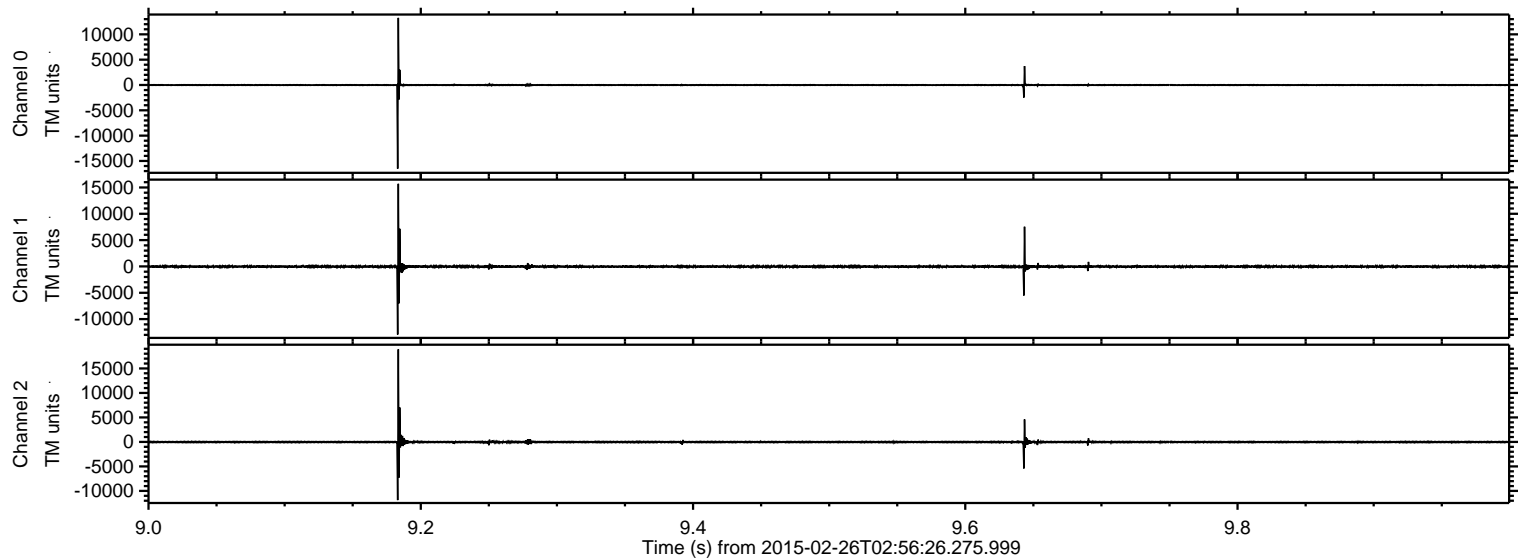

Processed Wed Mar 4 01:42:30 2015 by ELM ver.2012-10-06 from 001__elm20150226_025625__dat00.bin

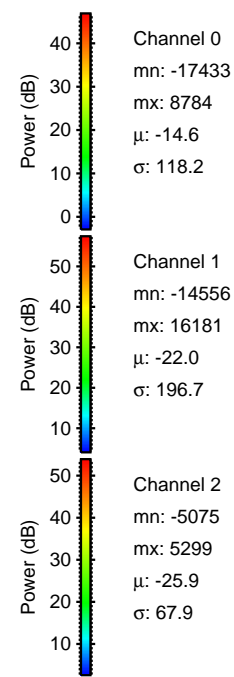
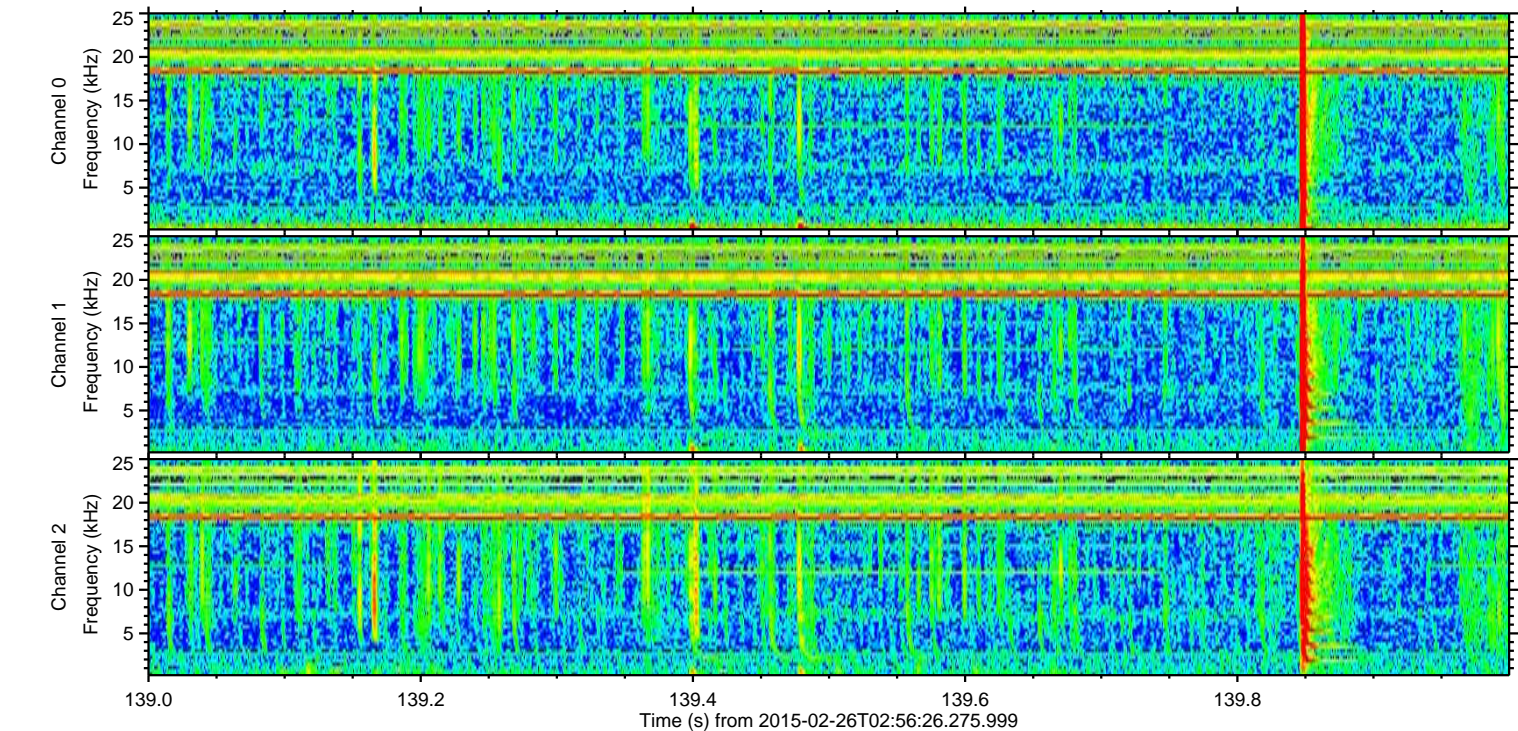
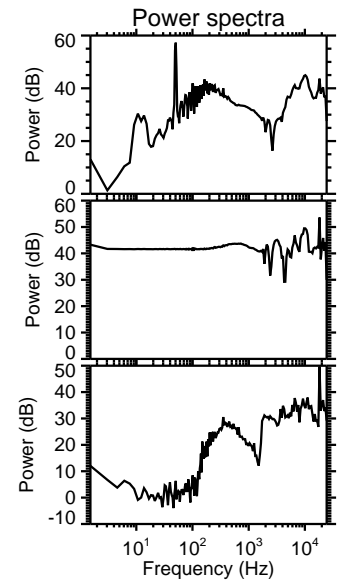
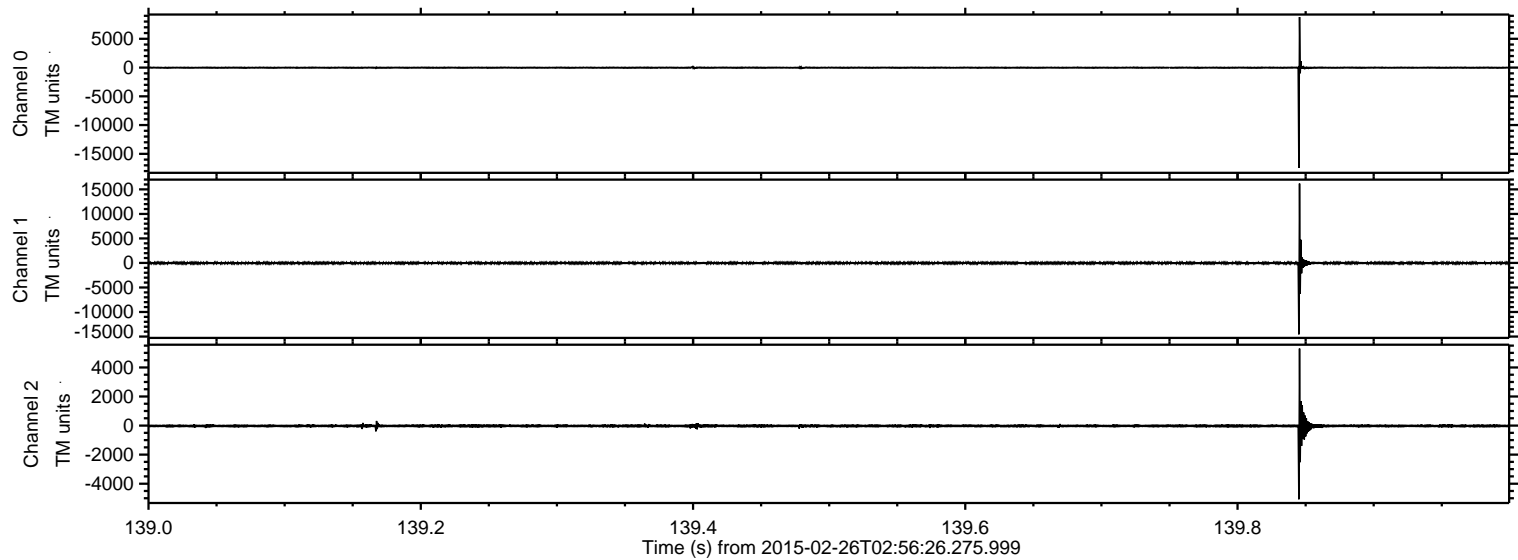

Processed Wed Mar 4 01:42:31 2015 by ELM ver.2012-10-06 from 001__elm20150226_025625__dat00.bin

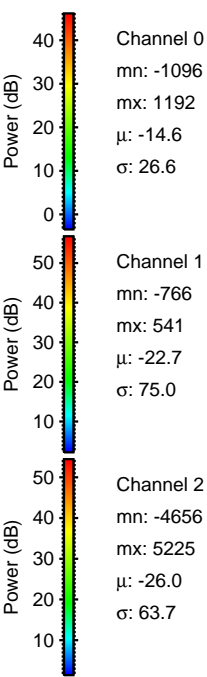
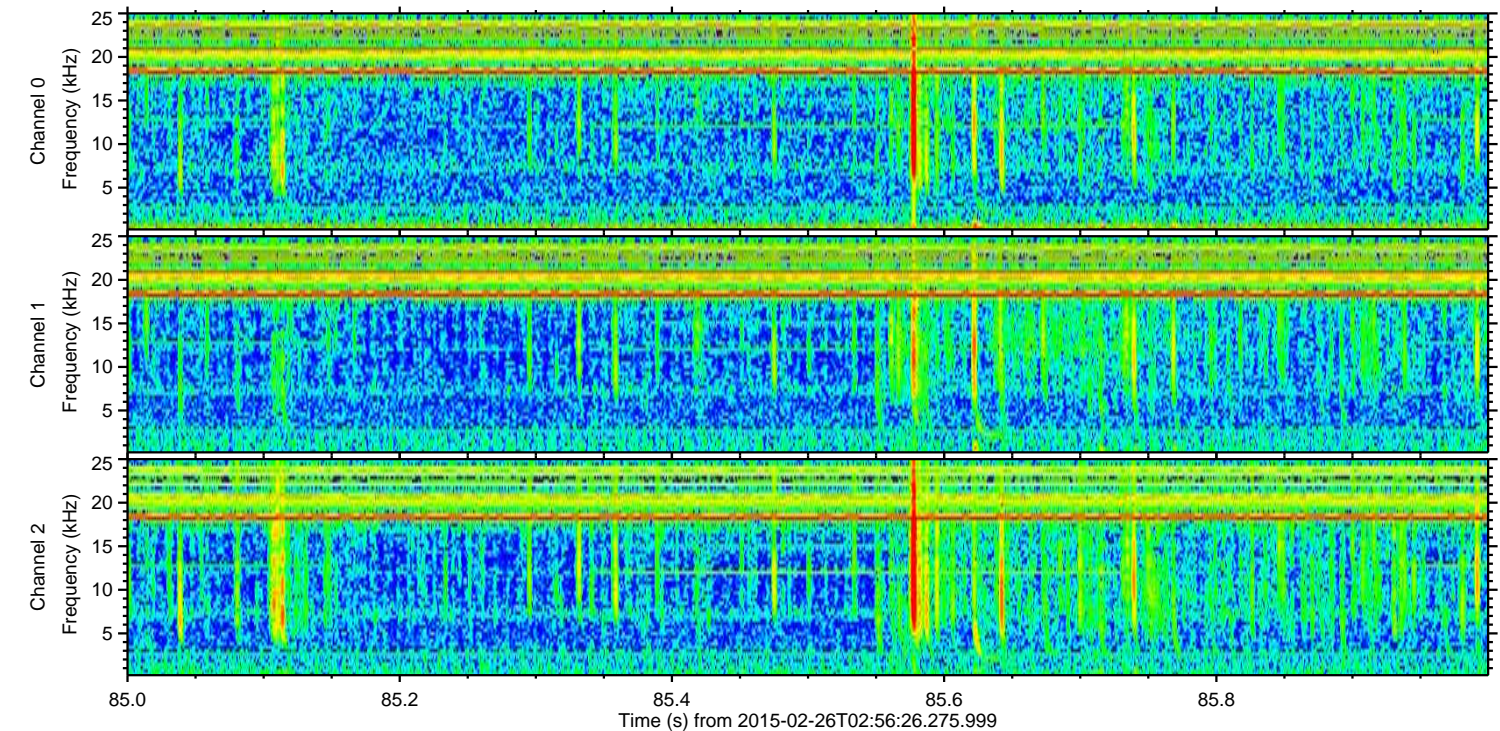
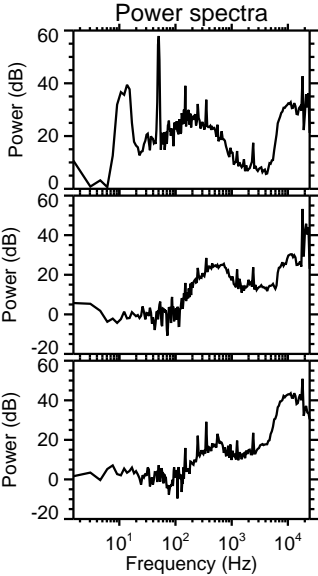
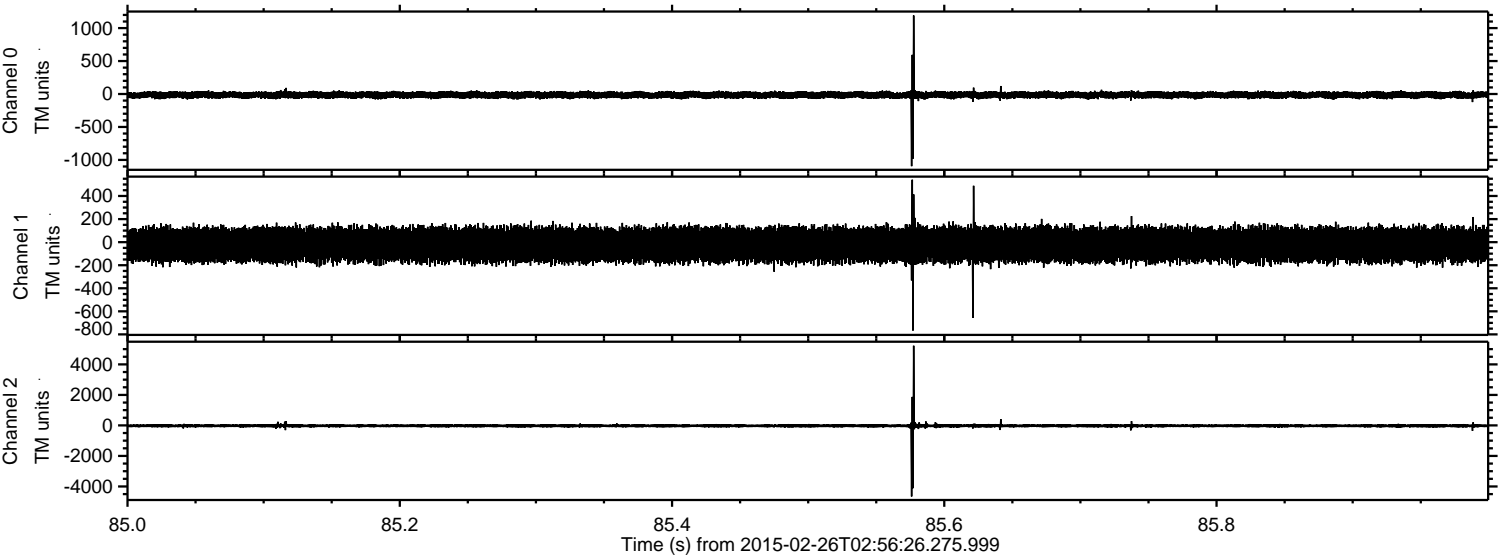

Channel 0
mn: -1096
mx: 1192
 μ : -14.6
 σ : 26.6

Channel 1
mn: -766
mx: 541
 μ : -22.7
 σ : 75.0

Channel 2
mn: -4656
mx: 5225
 μ : -26.0
 σ : 63.7

Processed Wed Mar 4 01:42:32 2015 by ELM ver.2012-10-06 from 001__elm20150226_025625__dat00.bin

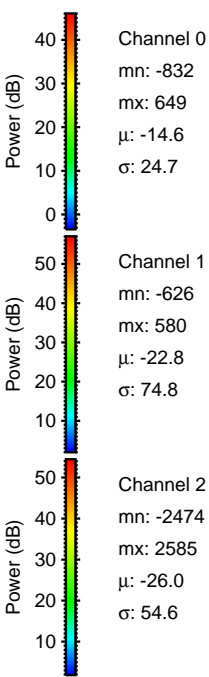
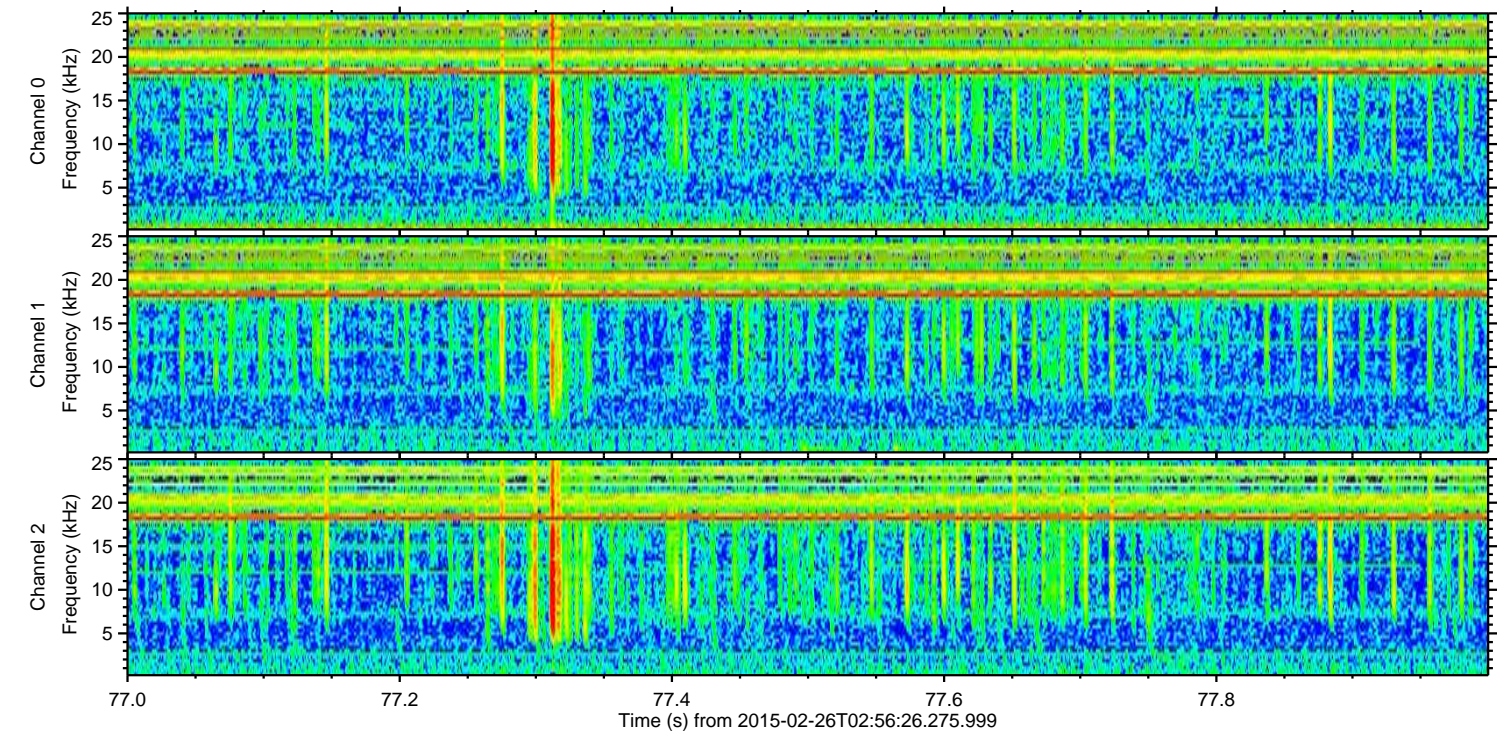
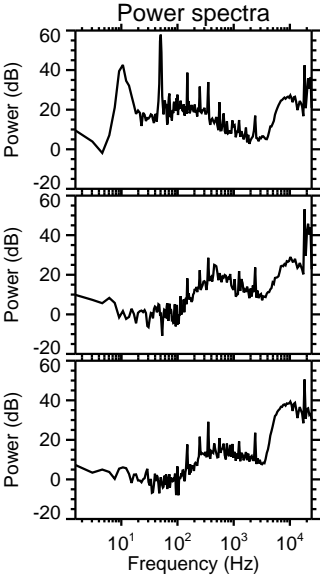
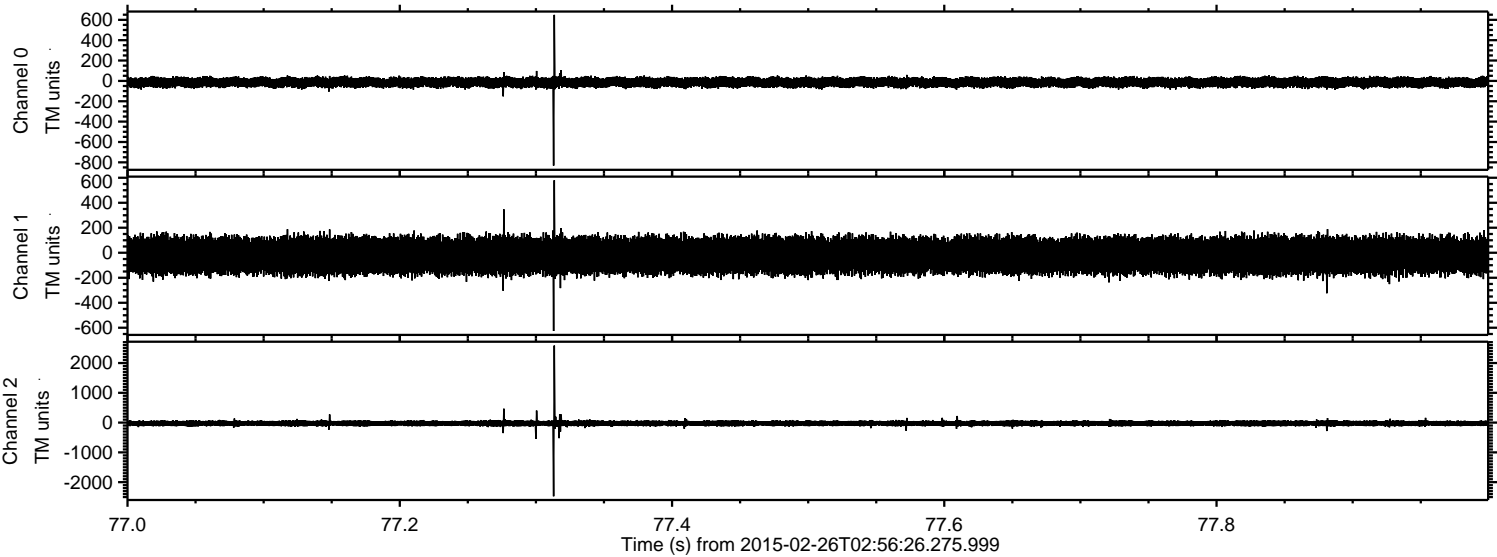

Channel 0
mn: -832
mx: 649
 μ : -14.6
 σ : 24.7

Channel 1
mn: -626
mx: 580
 μ : -22.8
 σ : 74.8

Channel 2
mn: -2474
mx: 2585
 μ : -26.0
 σ : 54.6

Processed Wed Mar 4 01:42:33 2015 by ELM ver.2012-10-06 from 001__elm20150226_025625__dat00.bin

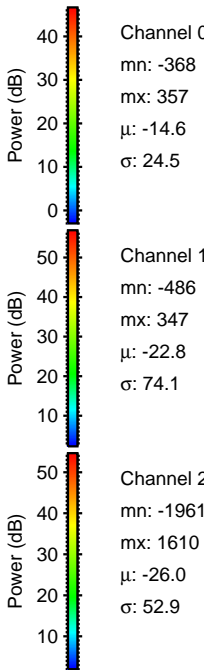
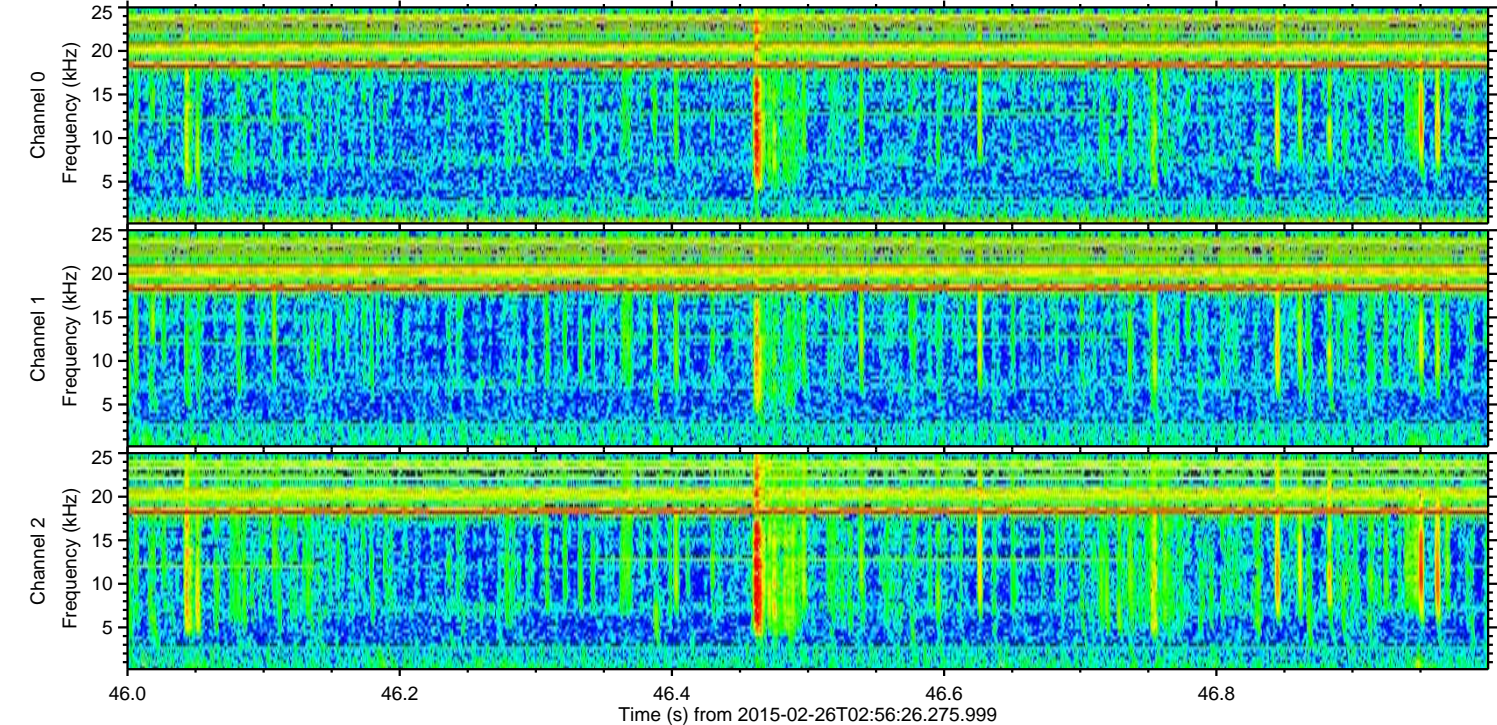
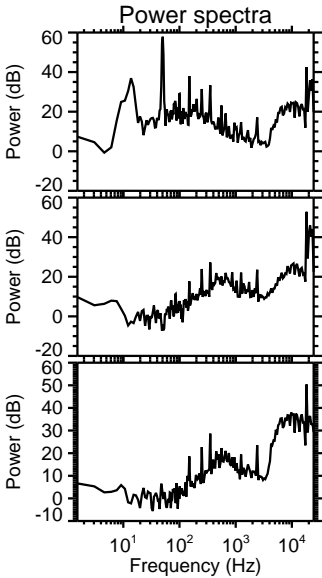
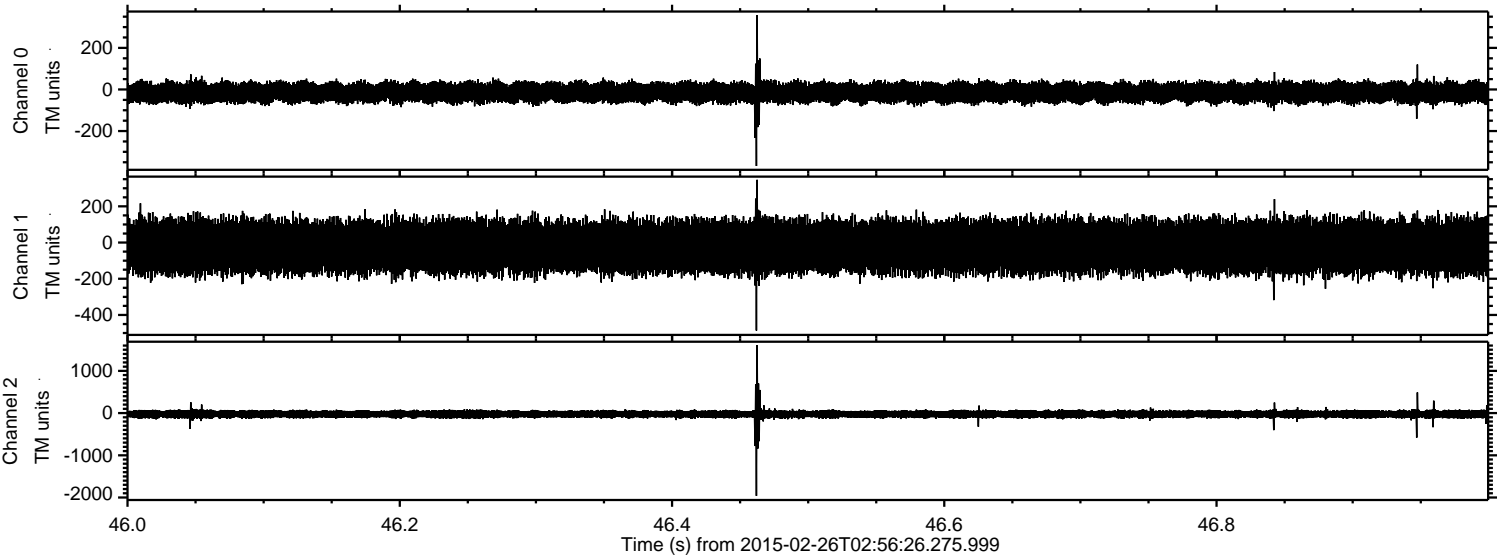

Channel 0
mn: -368
mx: 357
 μ : -14.6
 σ : 24.5

Channel 1
mn: -486
mx: 347
 μ : -22.8
 σ : 74.1

Channel 2
mn: -1961
mx: 1610
 μ : -26.0
 σ : 52.9

ELMAVAN 3D WAVEFORMS (Measured data sampled at 50 kHz) 49795 packets of 144 samples from 2015-02-26T02:56:26.275.999. Part 79/144

Processed Wed Mar 4 01:42:34 2015 by ELM ver.2012-10-06 from 001__elm20150226_025625__dat00.bin

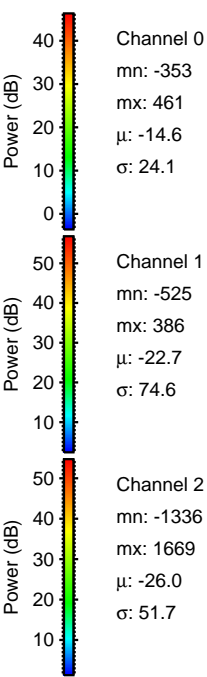
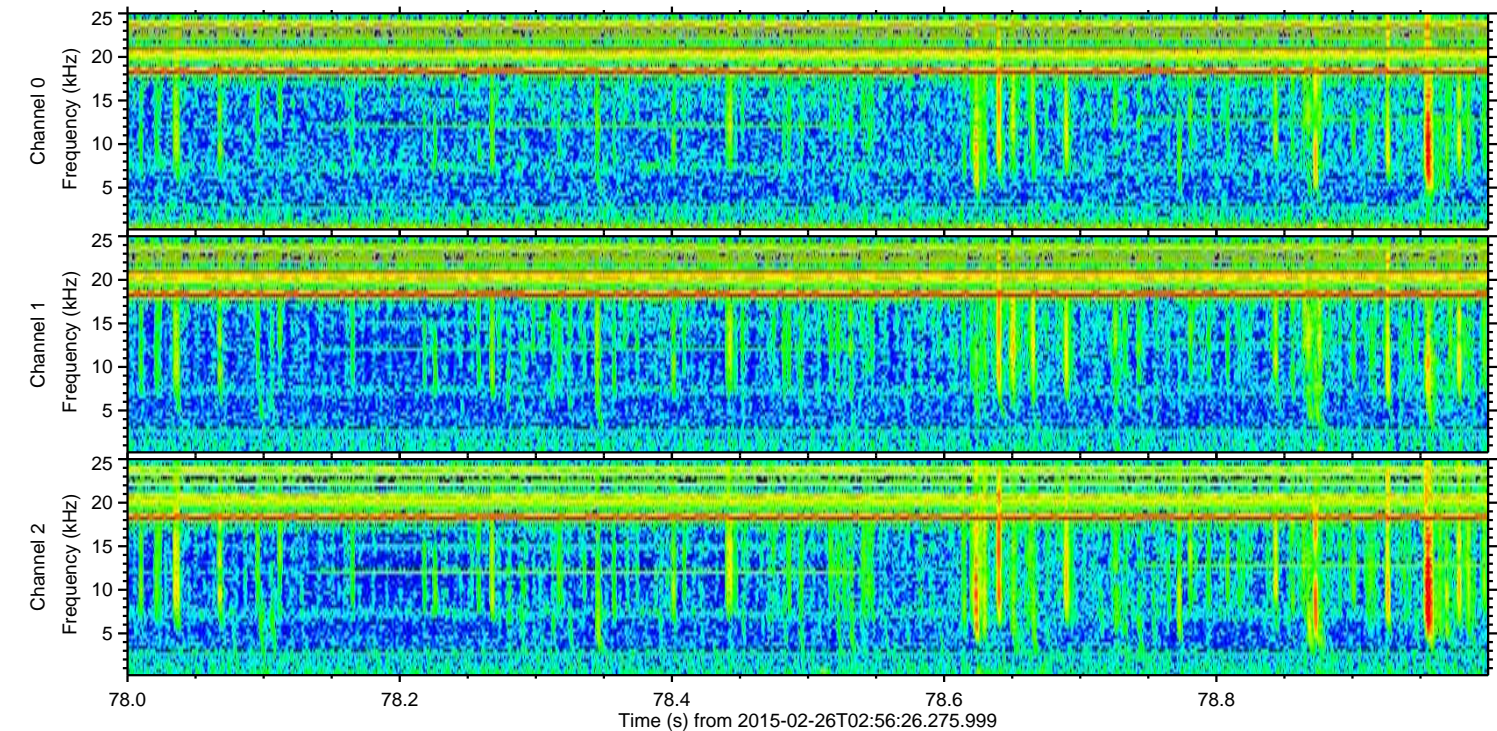
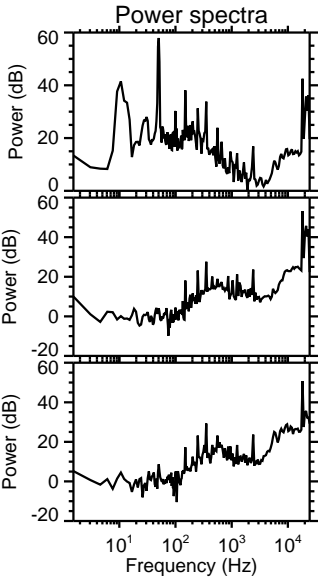
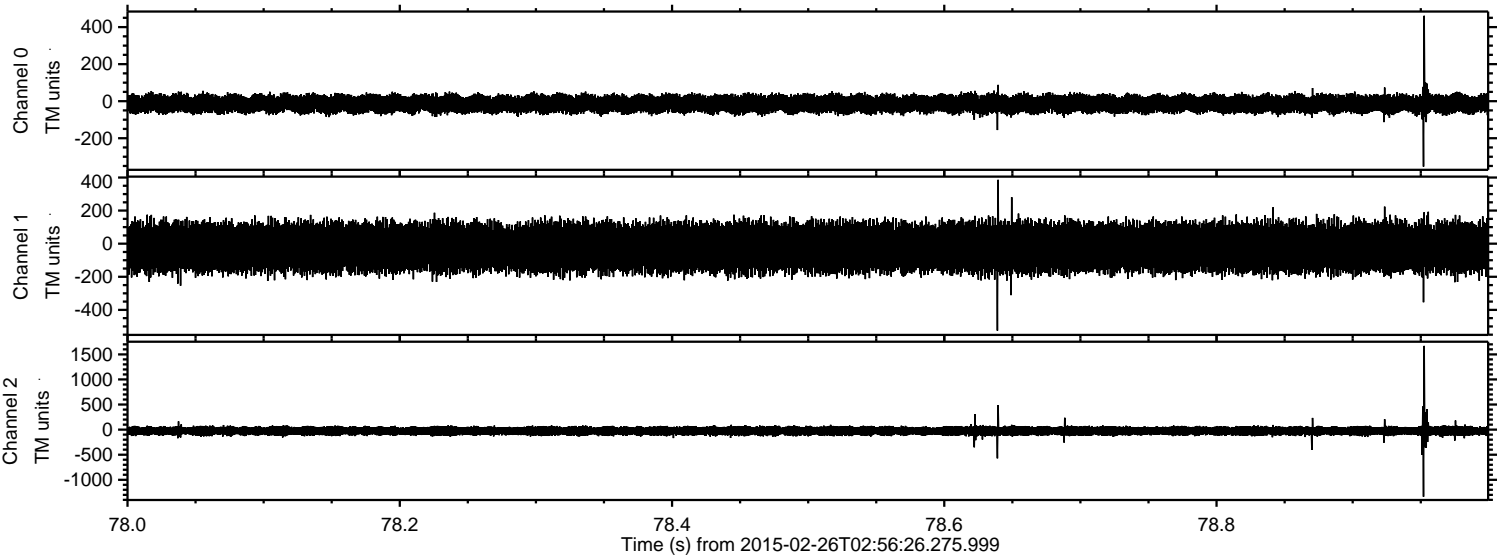

Channel 0
mn: -353
mx: 461
 μ : -14.6
 σ : 24.1

Channel 1
mn: -525
mx: 386
 μ : -22.7
 σ : 74.6

Channel 2
mn: -1336
mx: 1669
 μ : -26.0
 σ : 51.7

ELMAVAN 3D WAVEFORMS (Measured data sampled at 50 kHz) 49795 packets of 144 samples from 2015-02-26T02:56:26.275.999. Part 119/144

Processed Wed Mar 4 01:42:35 2015 by ELM ver.2012-10-06 from 001__elm20150226_025625__dat00.bin

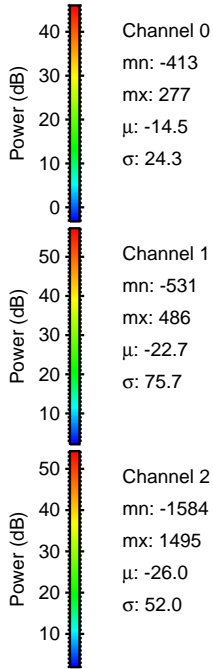
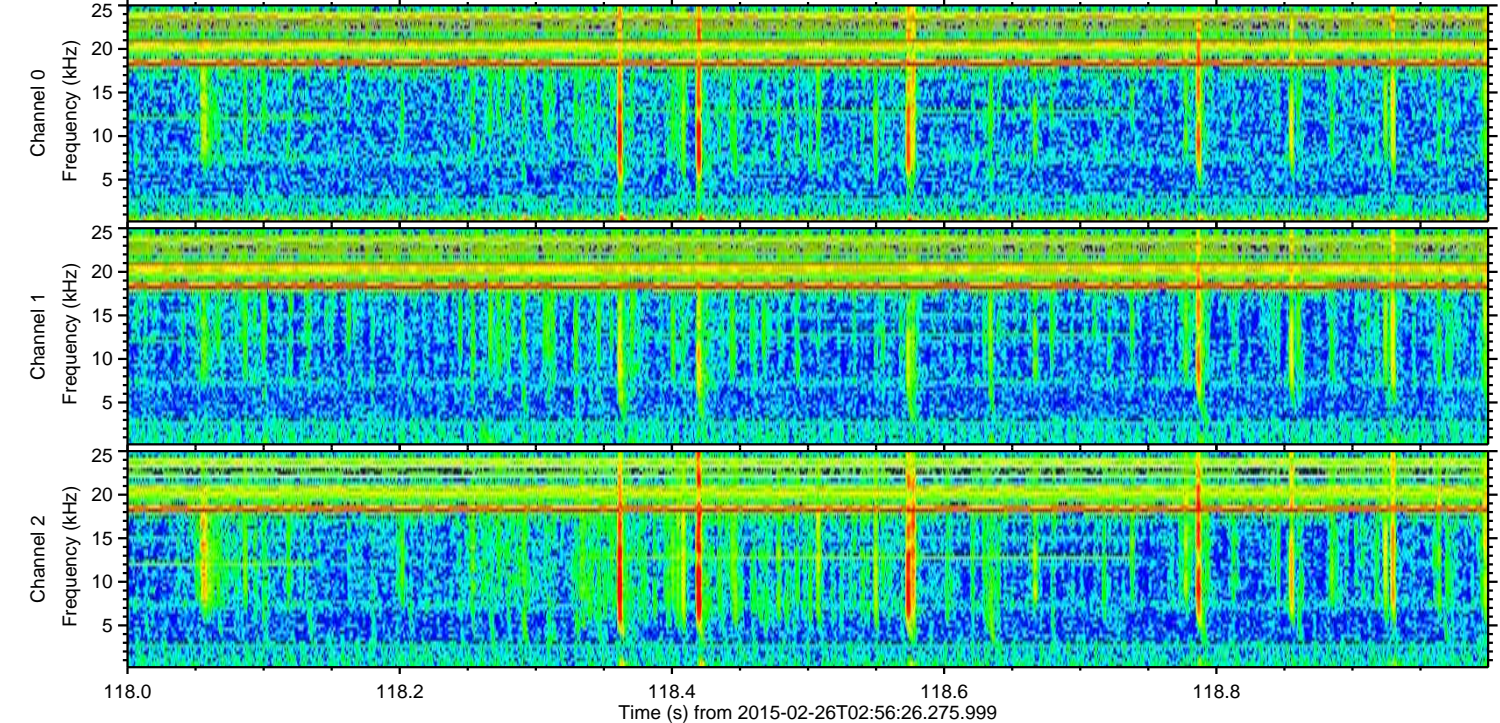
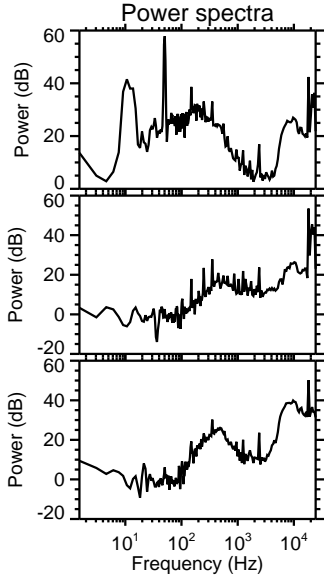
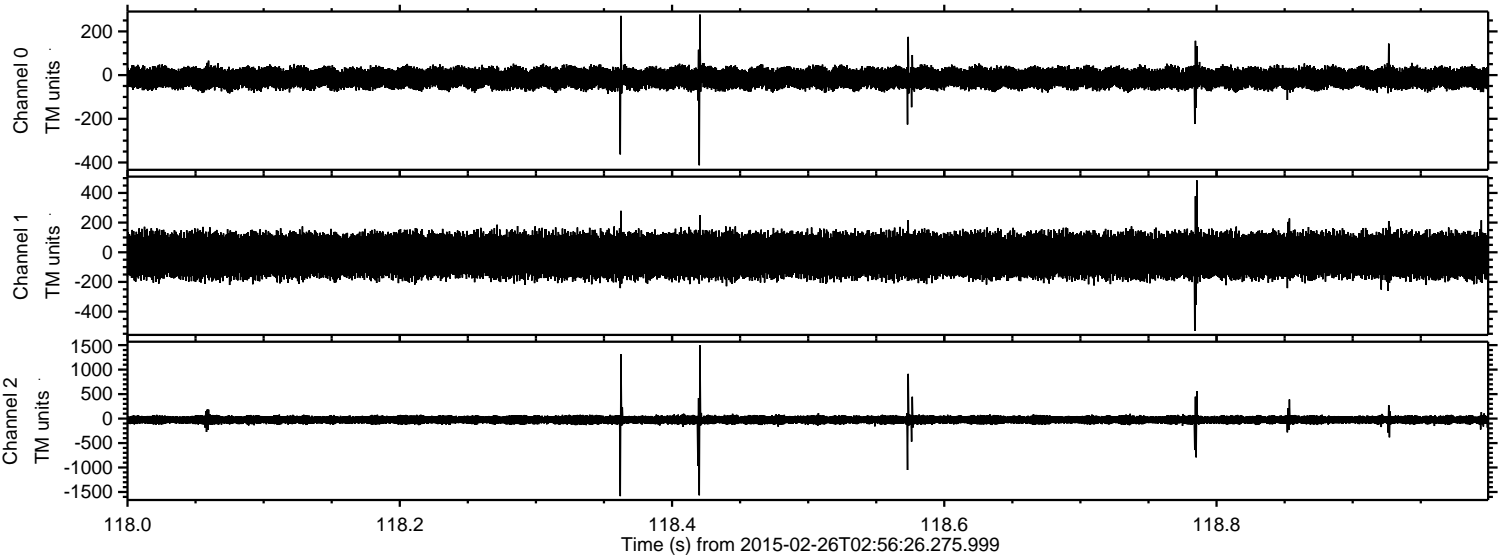

ELMAVAN 3D WAVEFORMS (Measured data sampled at 50 kHz) 49795 packets of 144 samples from 2015-02-26T02:56:26.275.999. Part 113/144

Processed Wed Mar 4 01:42:36 2015 by ELM ver.2012-10-06 from 001__elm20150226_025625__dat00.bin

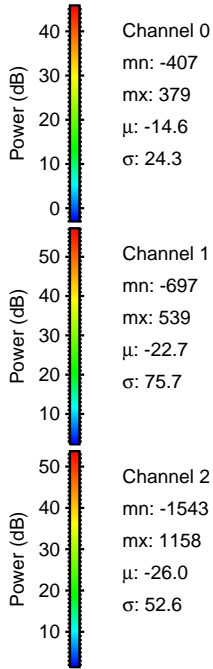
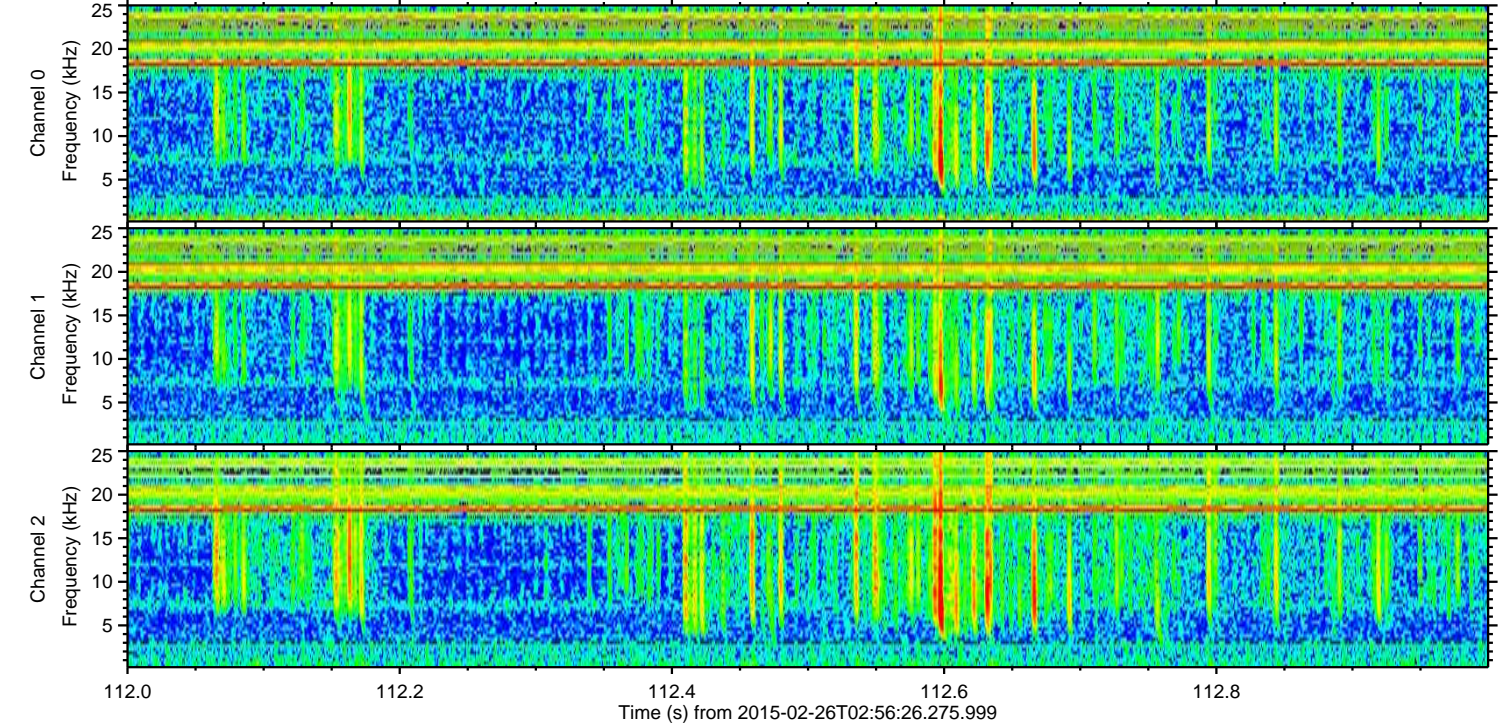
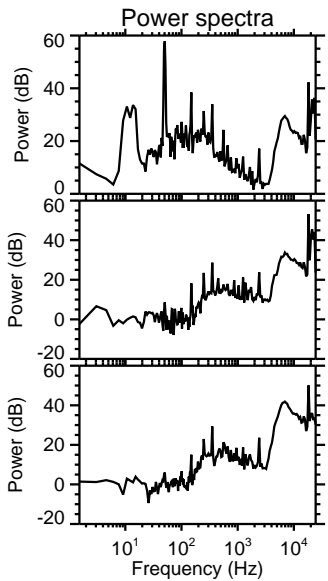
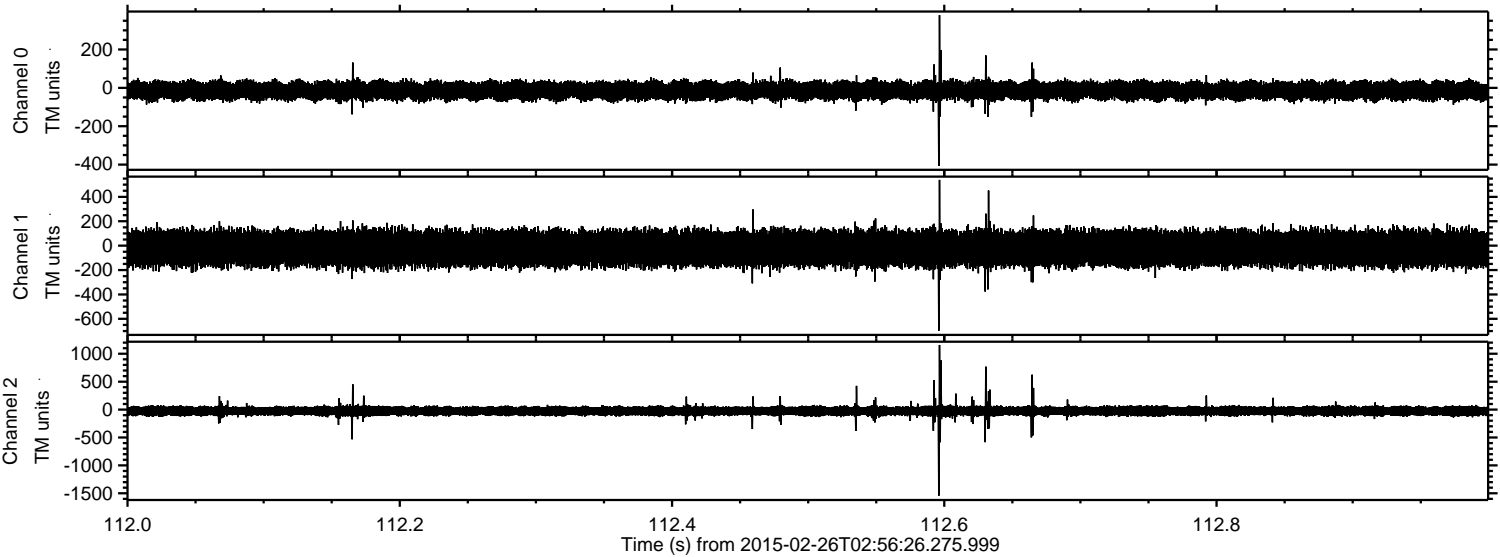

ELMAVAN 3D WAVEFORMS (Measured data sampled at 50 kHz) 49795 packets of 144 samples from 2015-02-26T02:56:26.275.999. Part 137/144

Processed Wed Mar 4 01:42:37 2015 by ELM ver.2012-10-06 from 001__elm20150226_025625__dat00.bin

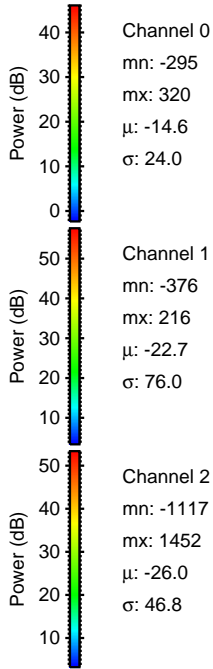
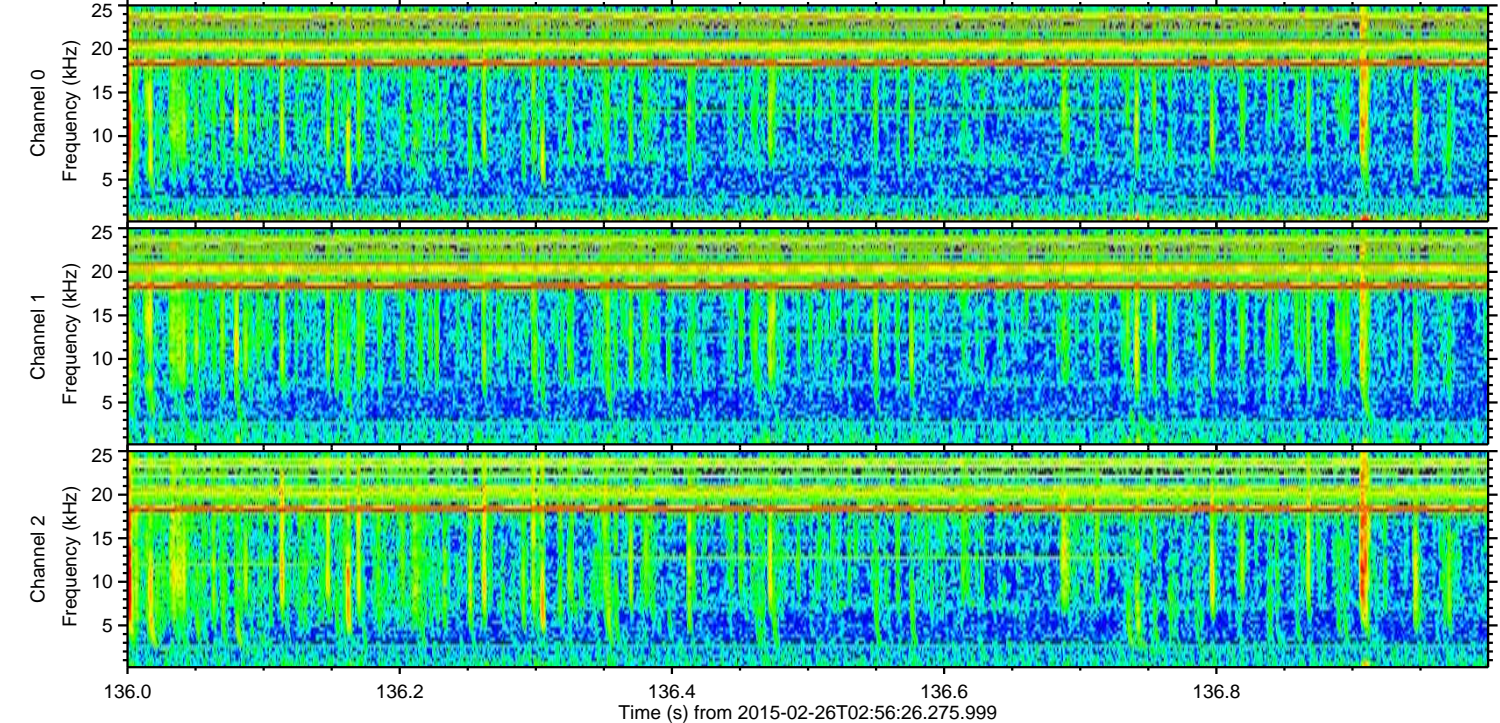
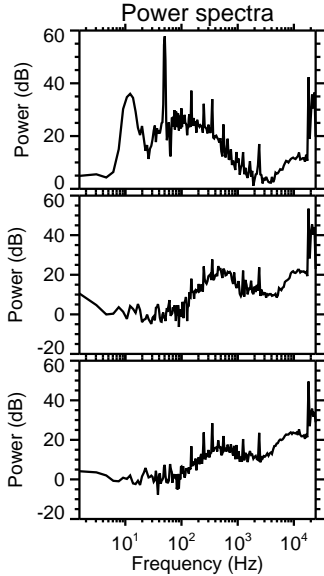
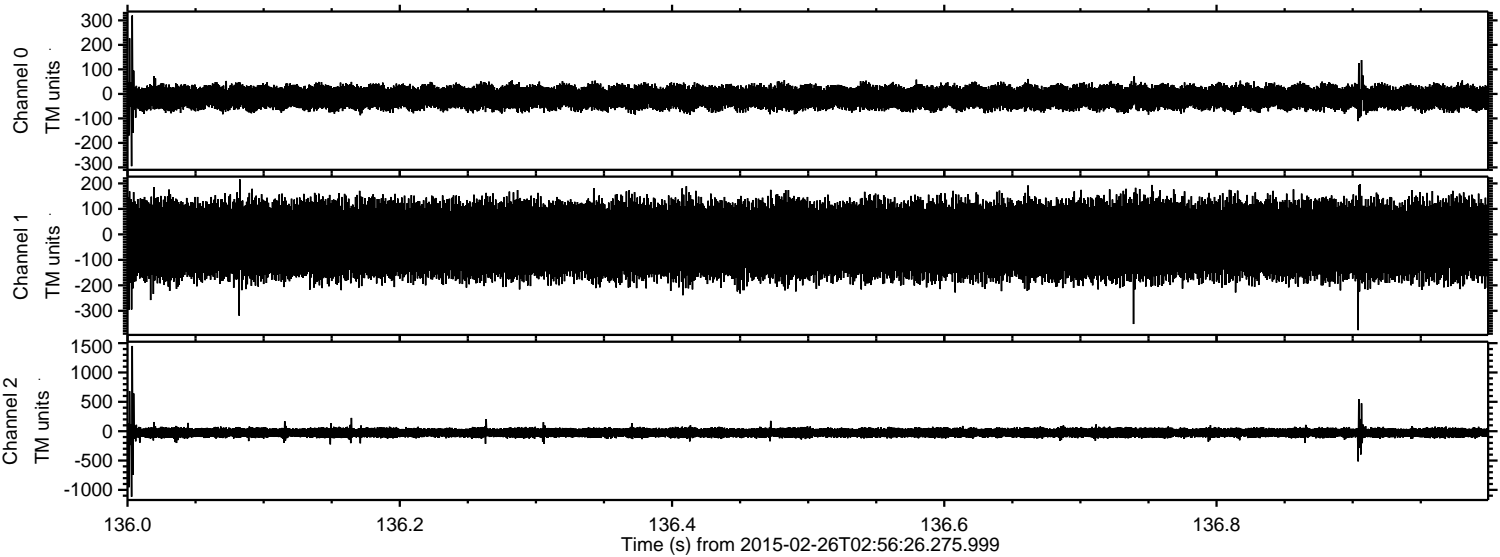

Channel 0
mn: -295
mx: 320
 μ : -14.6
 σ : 24.0

Channel 1
mn: -376
mx: 216
 μ : -22.7
 σ : 76.0

Channel 2
mn: -1117
mx: 1452
 μ : -26.0
 σ : 46.8

ELMAVAN 3D WAVEFORMS (Measured data sampled at 50 kHz) 49795 packets of 144 samples from 2015-02-26T02:56:26.275.999. Part 83/144

Processed Wed Mar 4 01:42:38 2015 by ELM ver.2012-10-06 from 001__elm20150226_025625__dat00.bin

