

ELMAVAN 3D WAVEFORMS (Measured data sampled at 50 kHz) 49809 packets of 144 samples from 2015-02-26T02:36:25.652.000.

Processed Wed Mar 4 01:33:52 2015 by ELM ver.2012-10-06 from 001__elm20150226_023624__dat00.bin

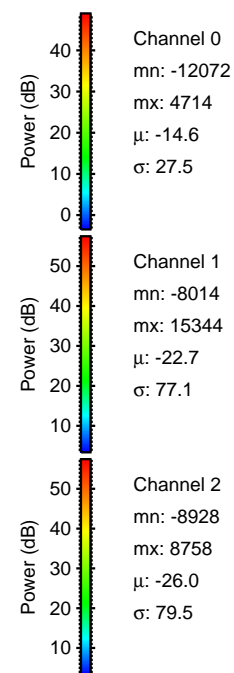

Processed Wed Mar 4 01:34:04 2015 by ELM ver.2012-10-06 from 001__elm20150226_023624__dat00.bin

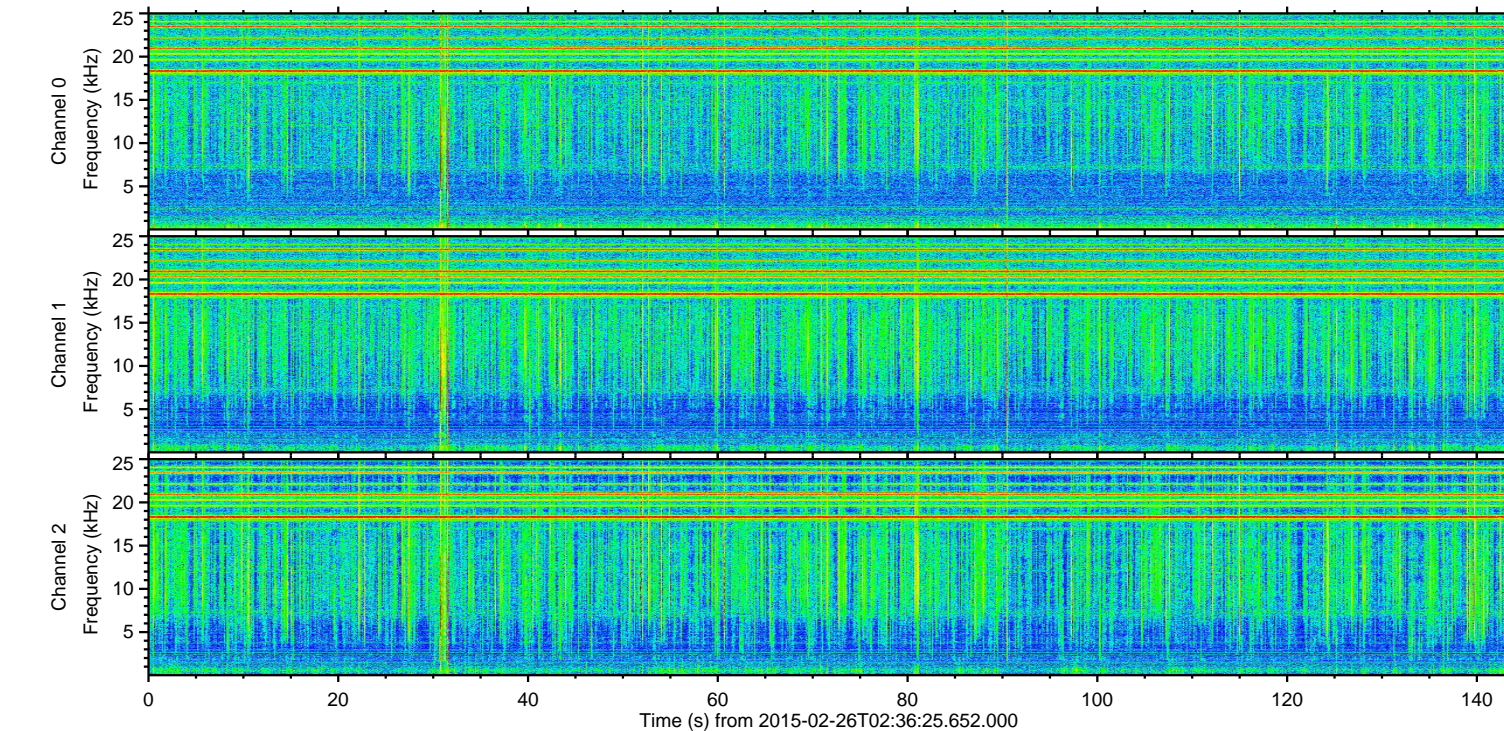
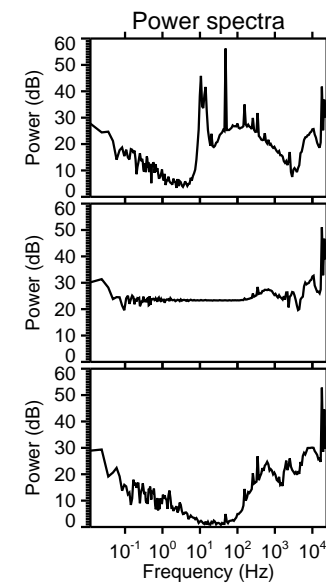
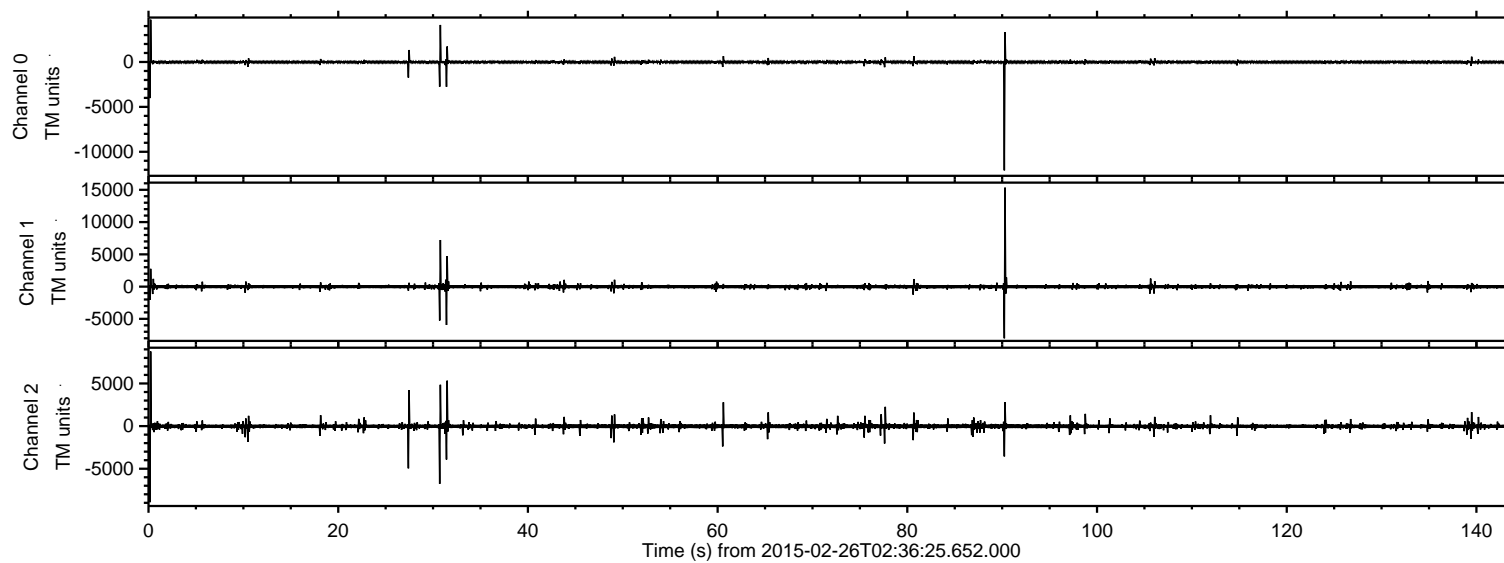
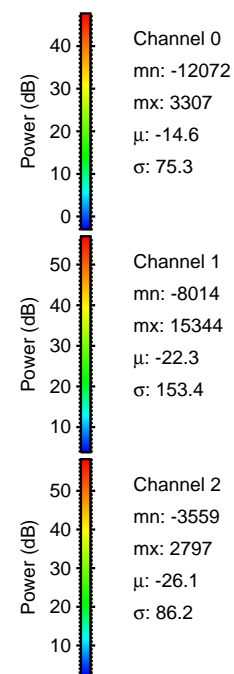
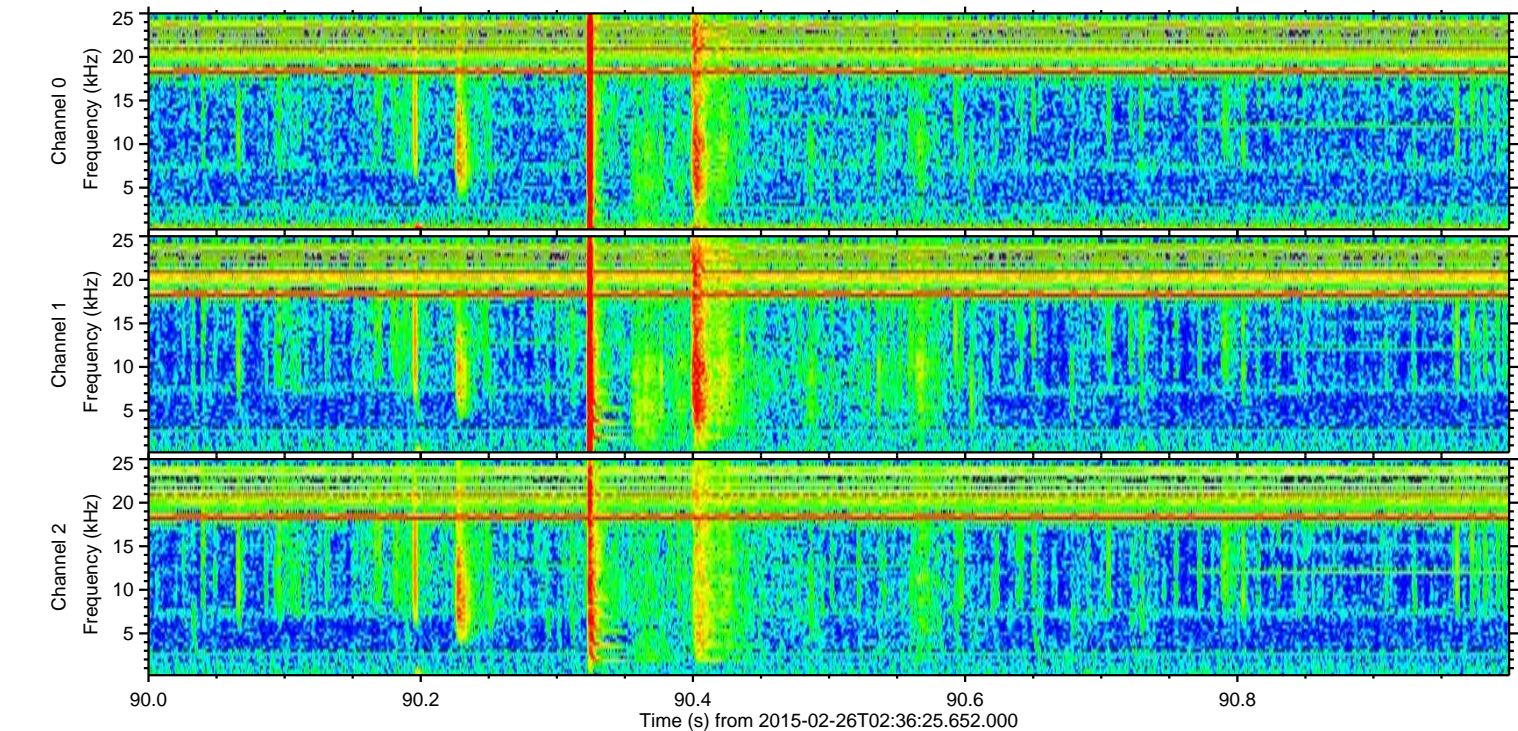
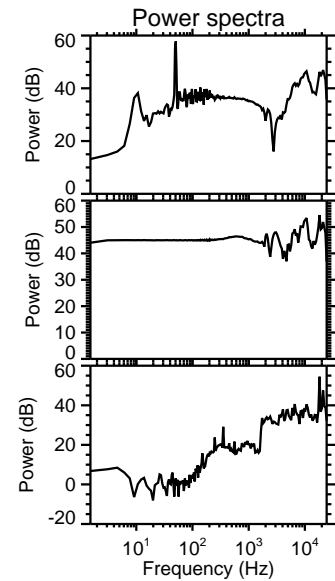
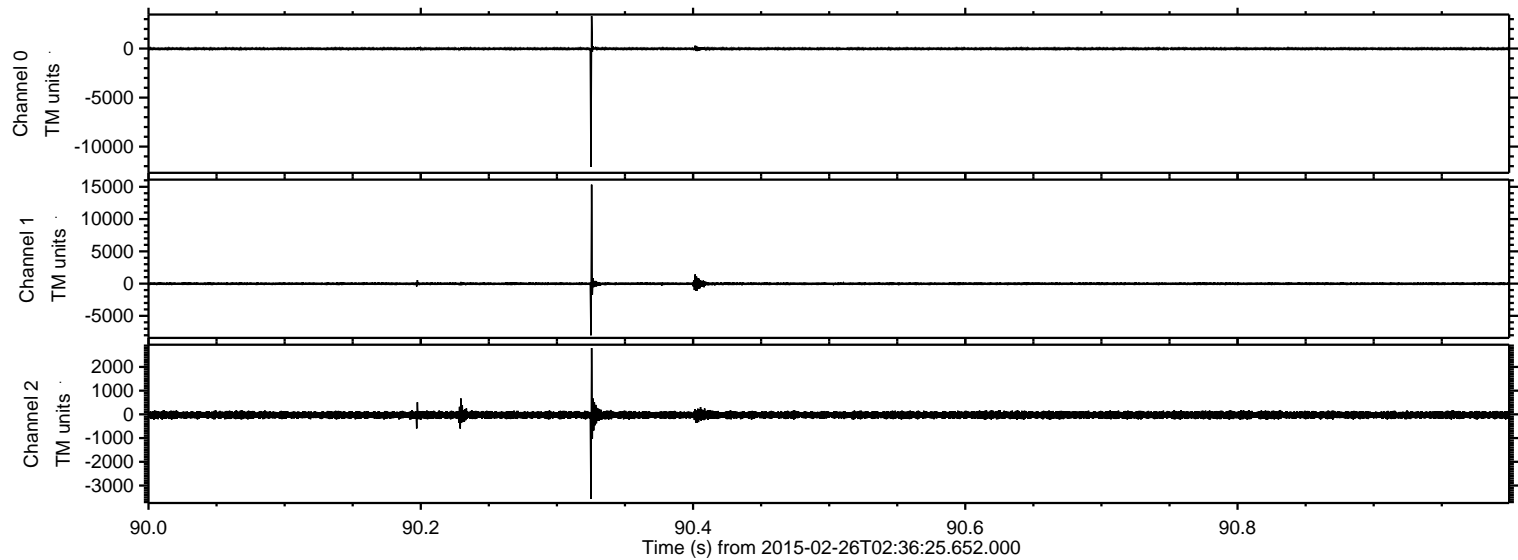

Processed Wed Mar 4 01:34:04 2015 by ELM ver.2012-10-06 from 001__elm20150226_023624__dat00.bin

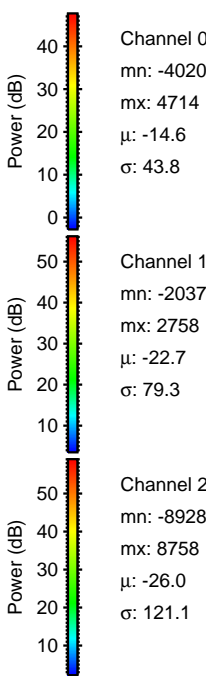
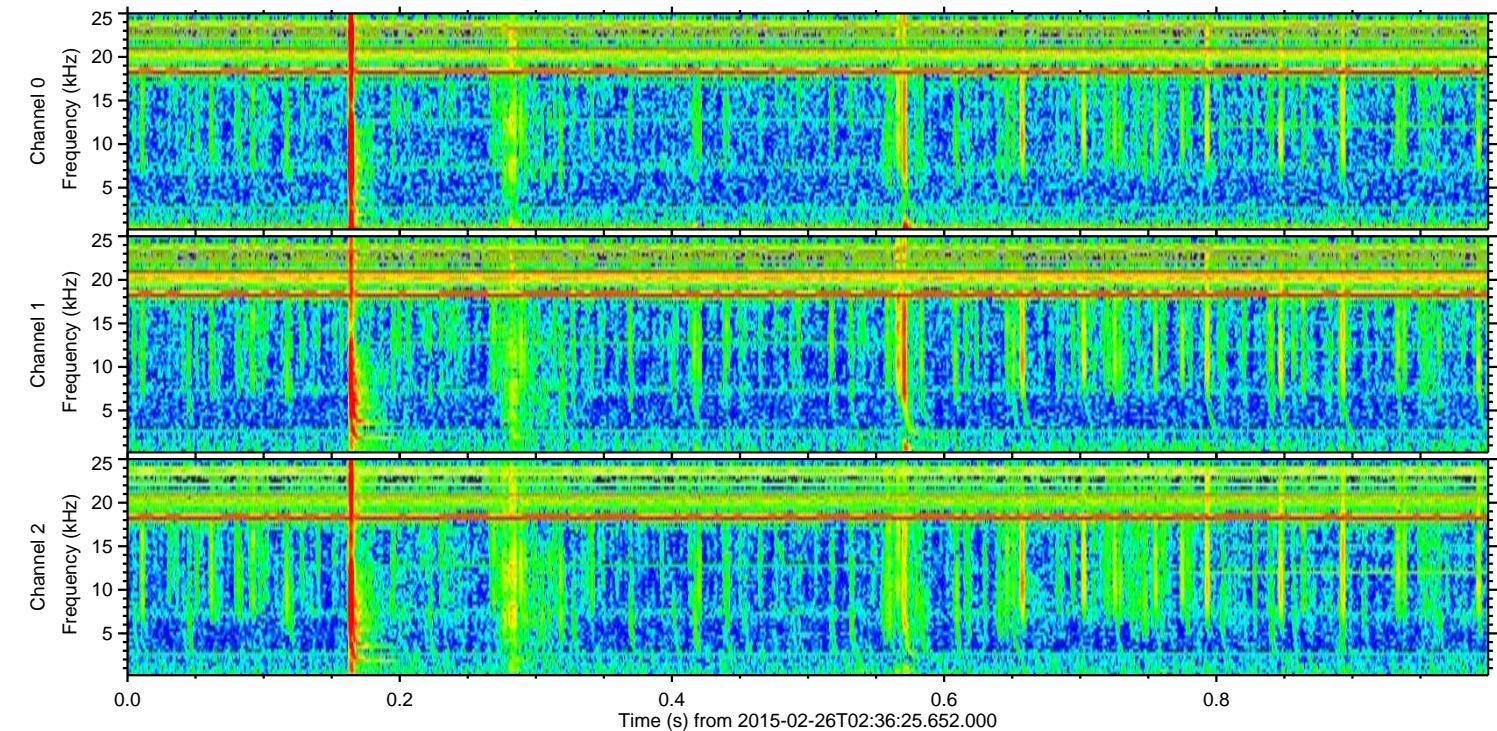
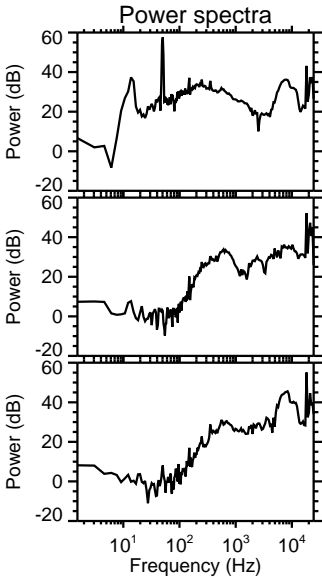
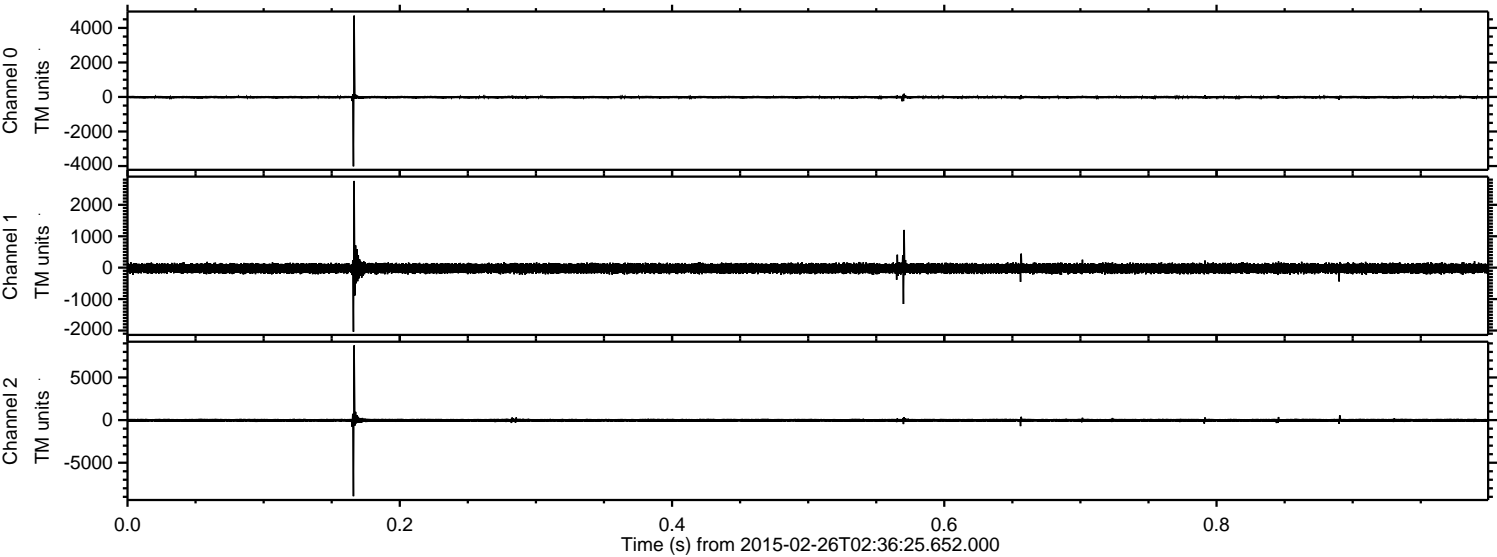

ELMAVAN 3D WAVEFORMS (Measured data sampled at 50 kHz) 49809 packets of 144 samples from 2015-02-26T02:36:25.652.000. Part 31/144

Processed Wed Mar 4 01:34:05 2015 by ELM ver.2012-10-06 from 001__elm20150226_023624__dat00.bin

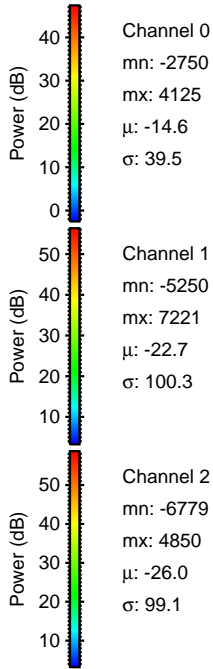
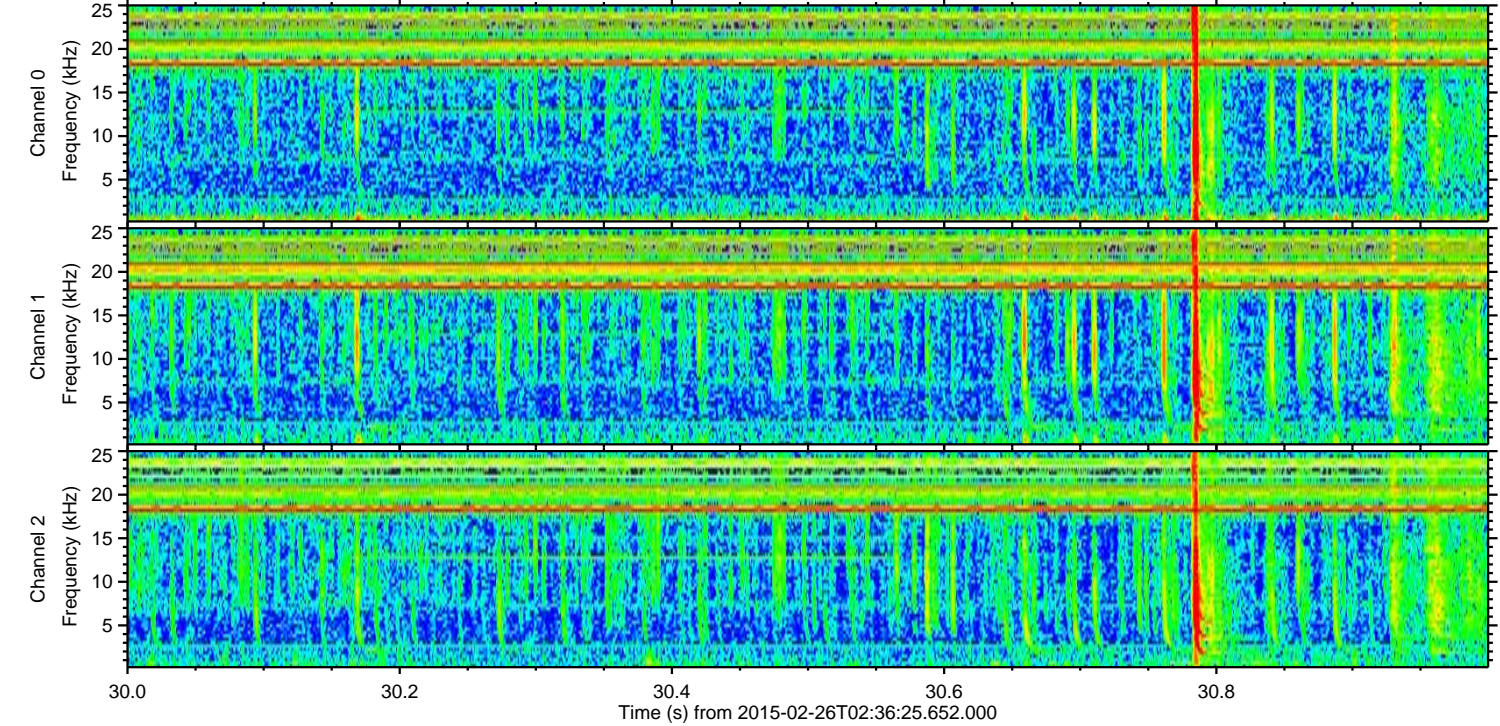
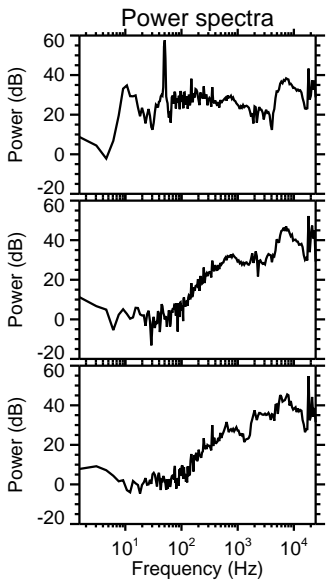
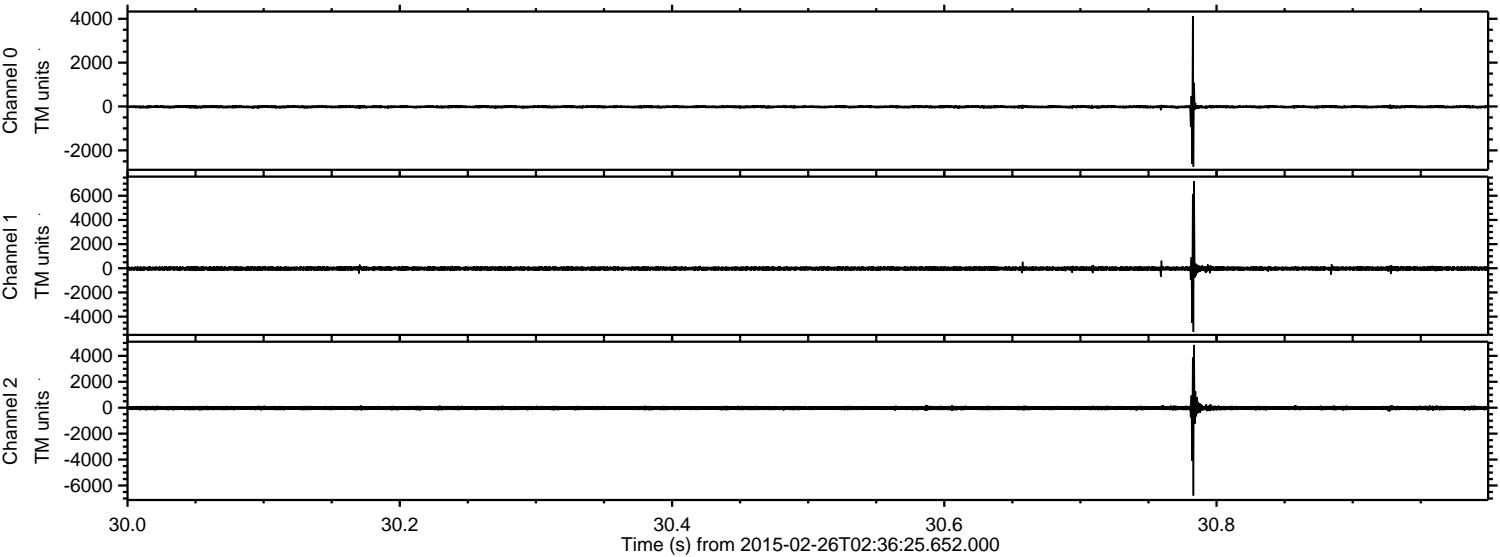

ELMAVAN 3D WAVEFORMS (Measured data sampled at 50 kHz) 49809 packets of 144 samples from 2015-02-26T02:36:25.652.000. Part 32/144

Processed Wed Mar 4 01:34:06 2015 by ELM ver.2012-10-06 from 001__elm20150226_023624__dat00.bin

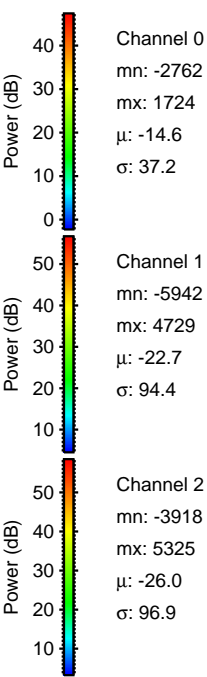
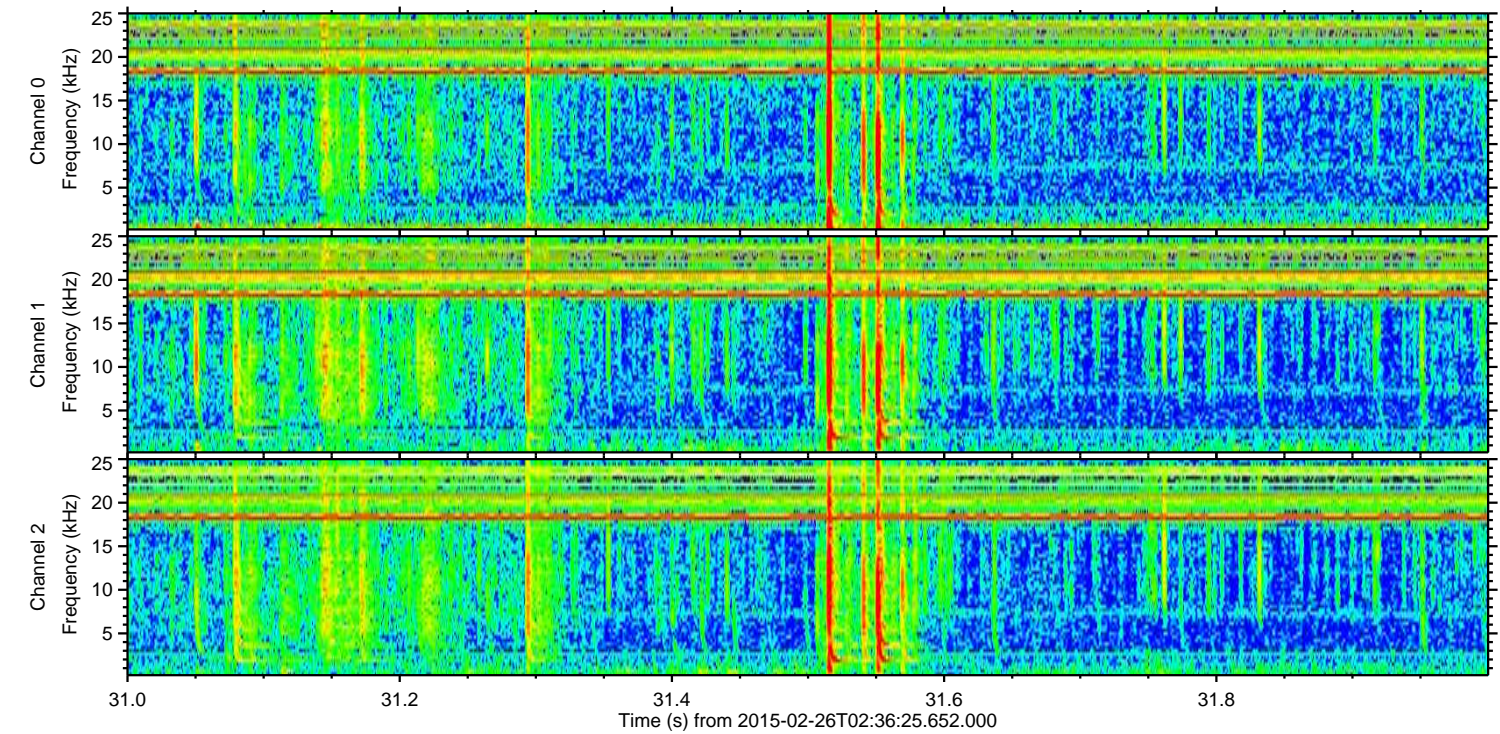
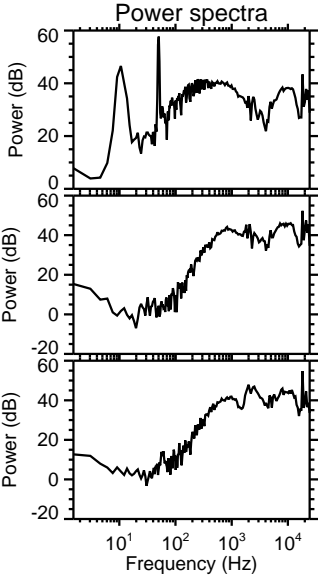
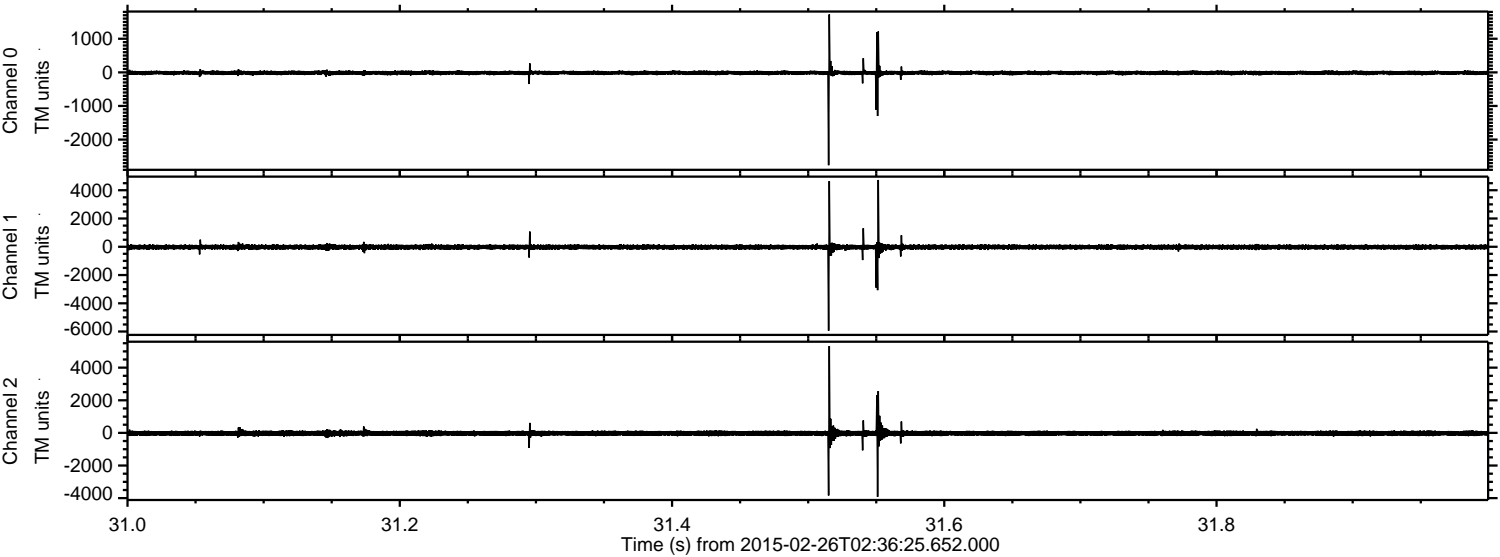

Channel 0
mn: -2762
mx: 1724
 μ : -14.6
 σ : 37.2

Channel 1
mn: -5942
mx: 4729
 μ : -22.7
 σ : 94.4

Channel 2
mn: -3918
mx: 5325
 μ : -26.0
 σ : 96.9

Processed Wed Mar 4 01:34:07 2015 by ELM ver.2012-10-06 from 001__elm20150226_023624__dat00.bin

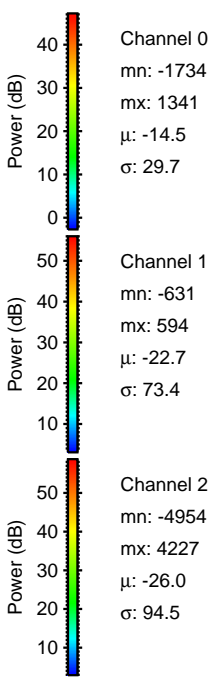
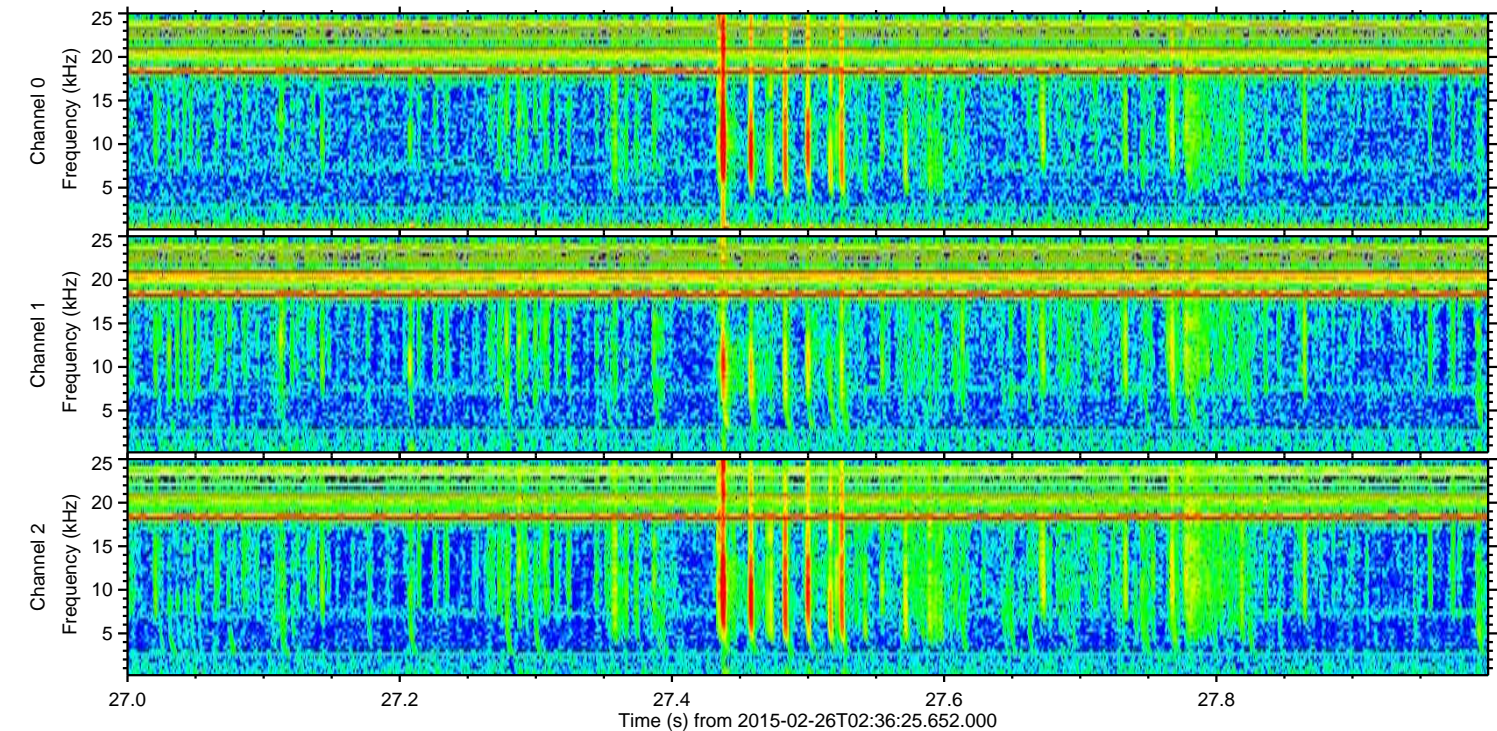
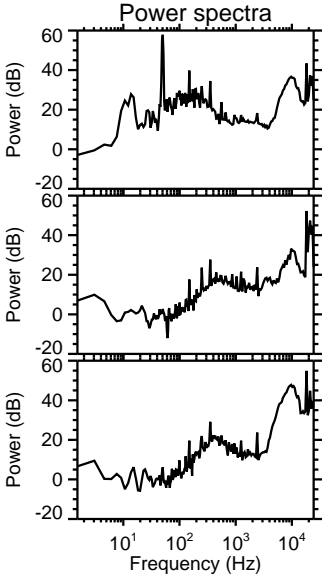
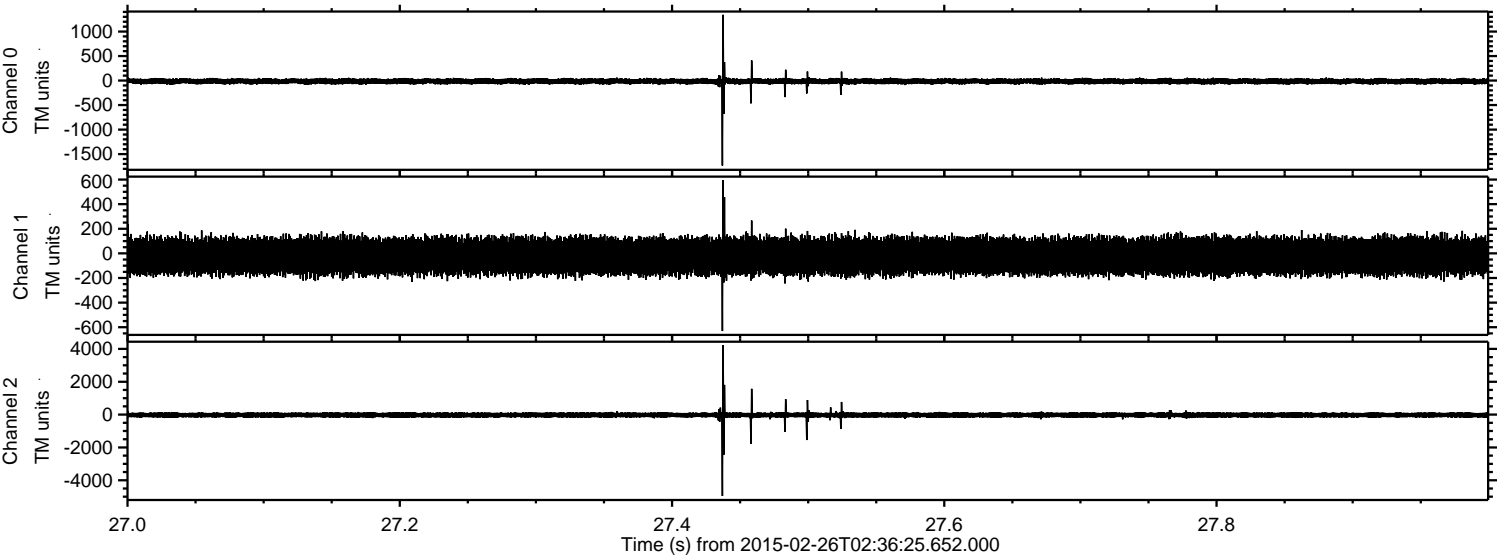

Processed Wed Mar 4 01:34:08 2015 by ELM ver.2012-10-06 from 001__elm20150226_023624__dat00.bin

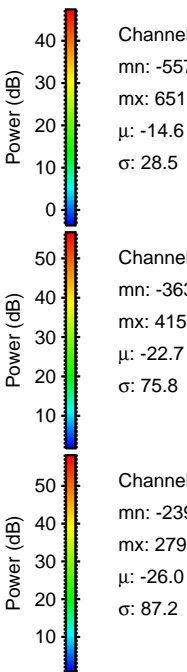
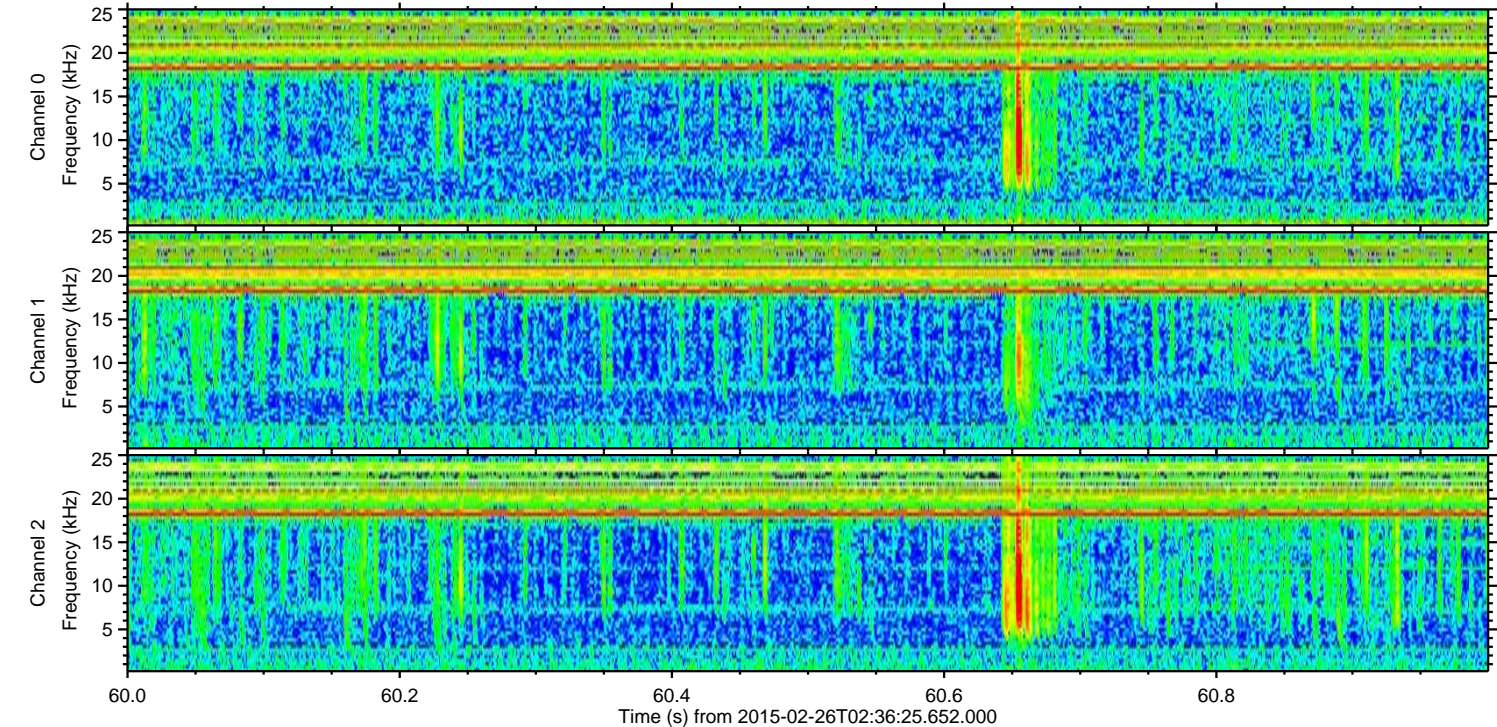
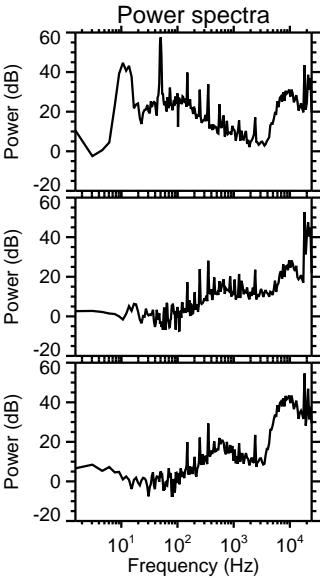
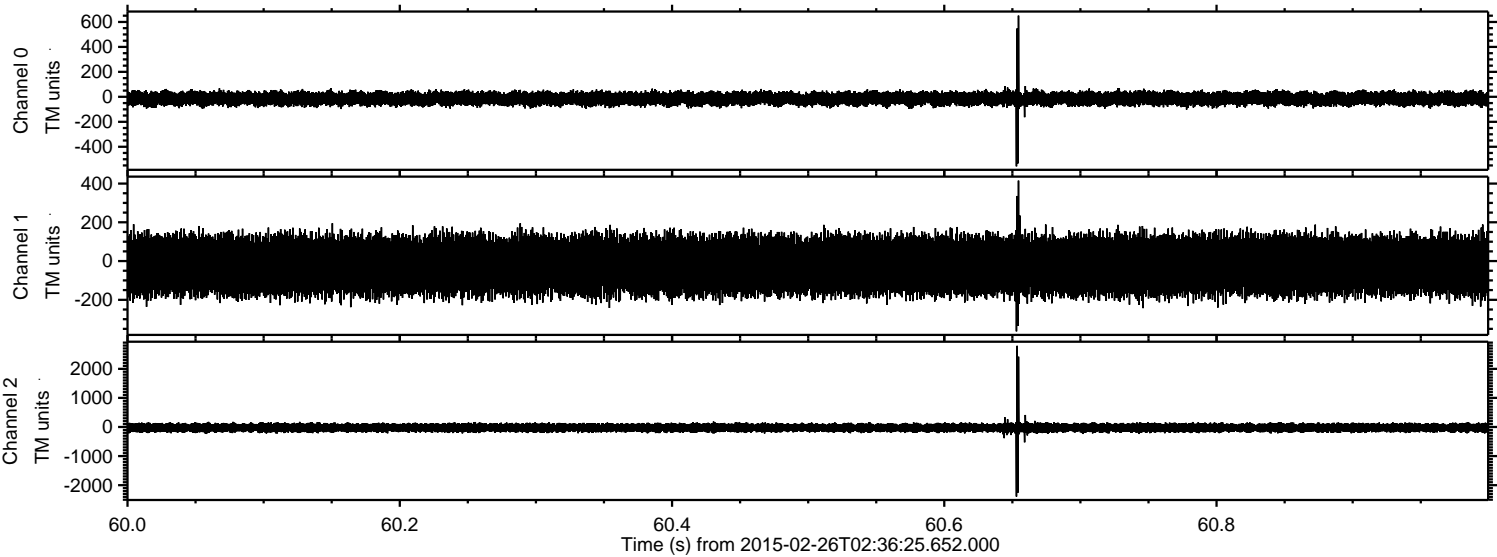

ELMAVAN 3D WAVEFORMS (Measured data sampled at 50 kHz) 49809 packets of 144 samples from 2015-02-26T02:36:25.652.000. Part 78/144

Processed Wed Mar 4 01:34:09 2015 by ELM ver.2012-10-06 from 001__elm20150226_023624__dat00.bin

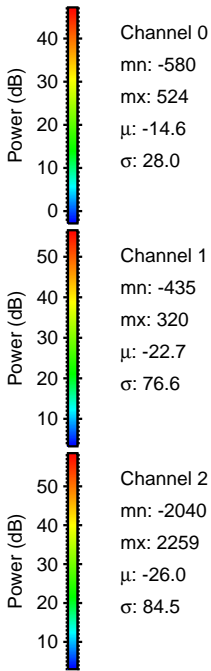
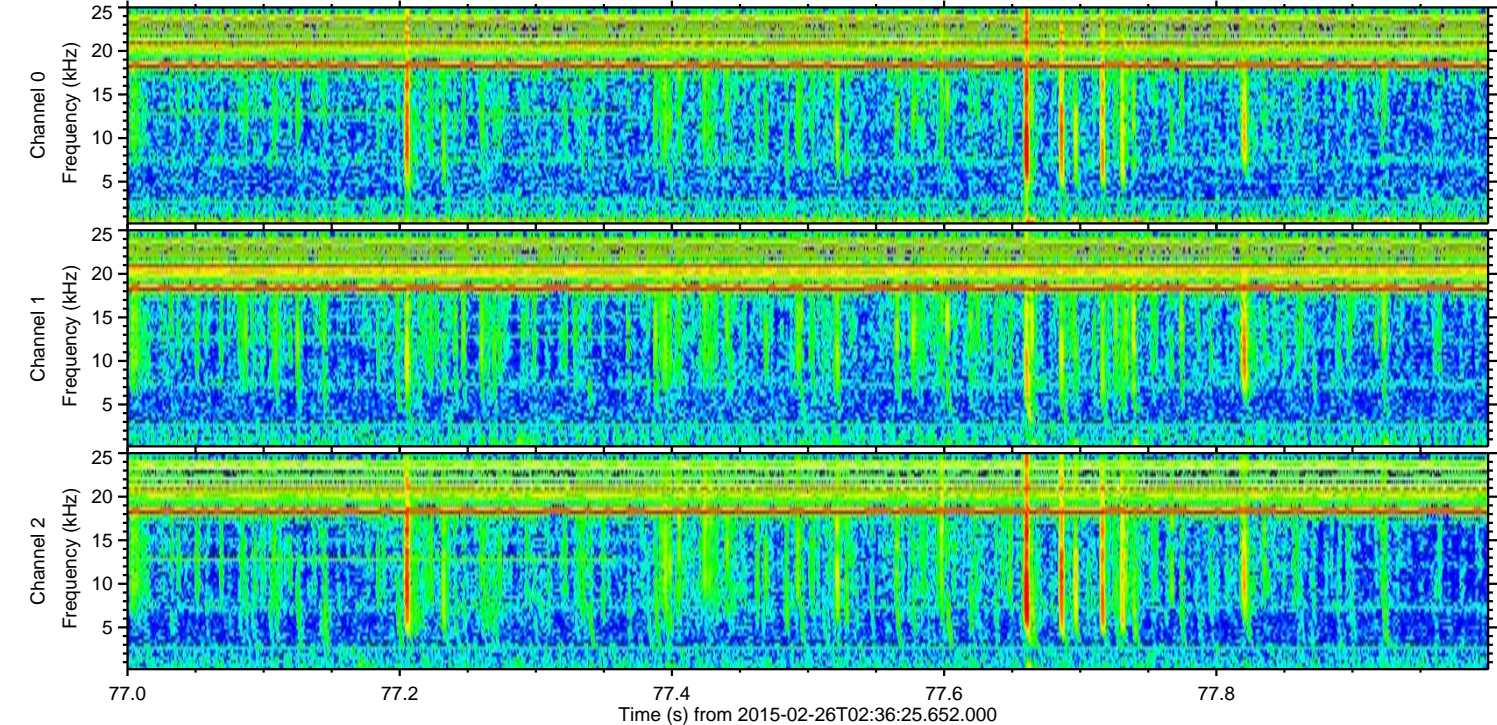
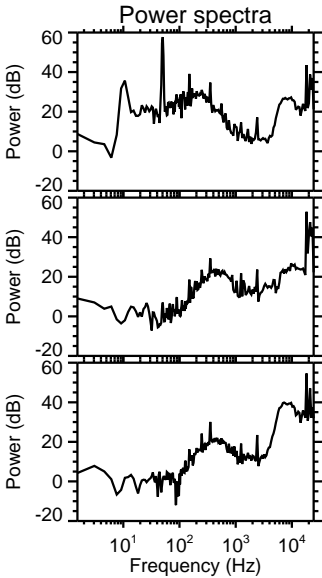
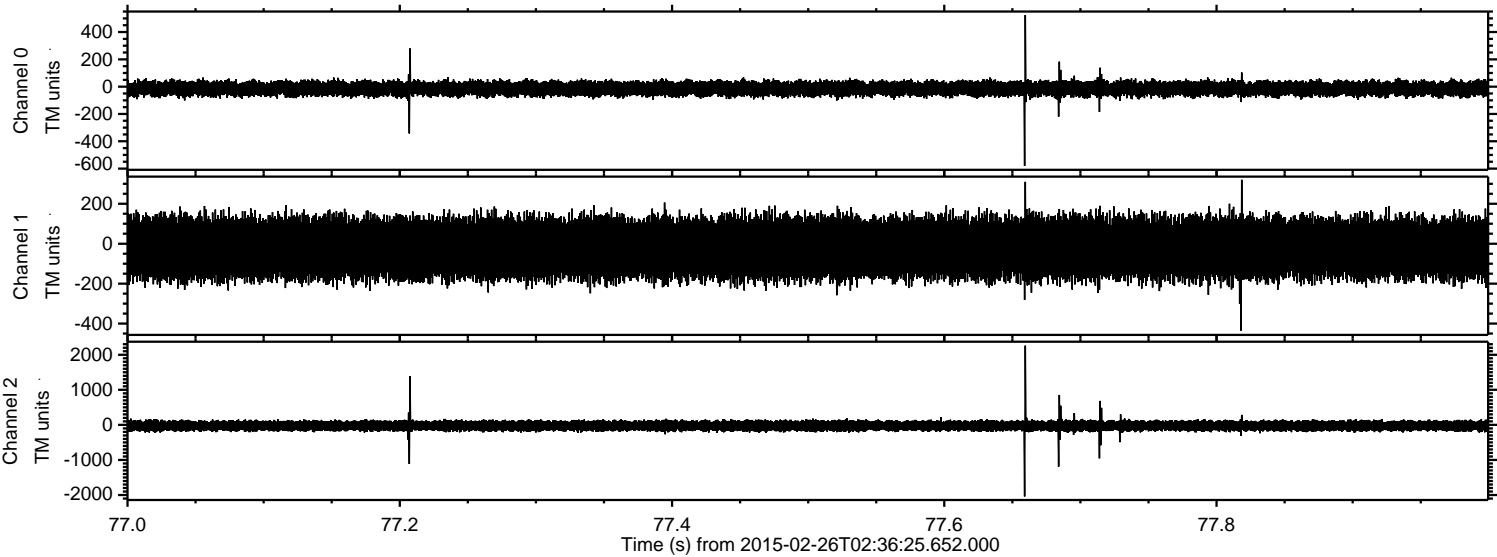

Processed Wed Mar 4 01:34:10 2015 by ELM ver.2012-10-06 from 001__elm20150226_023624__dat00.bin

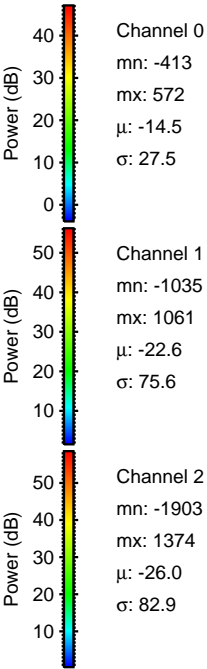
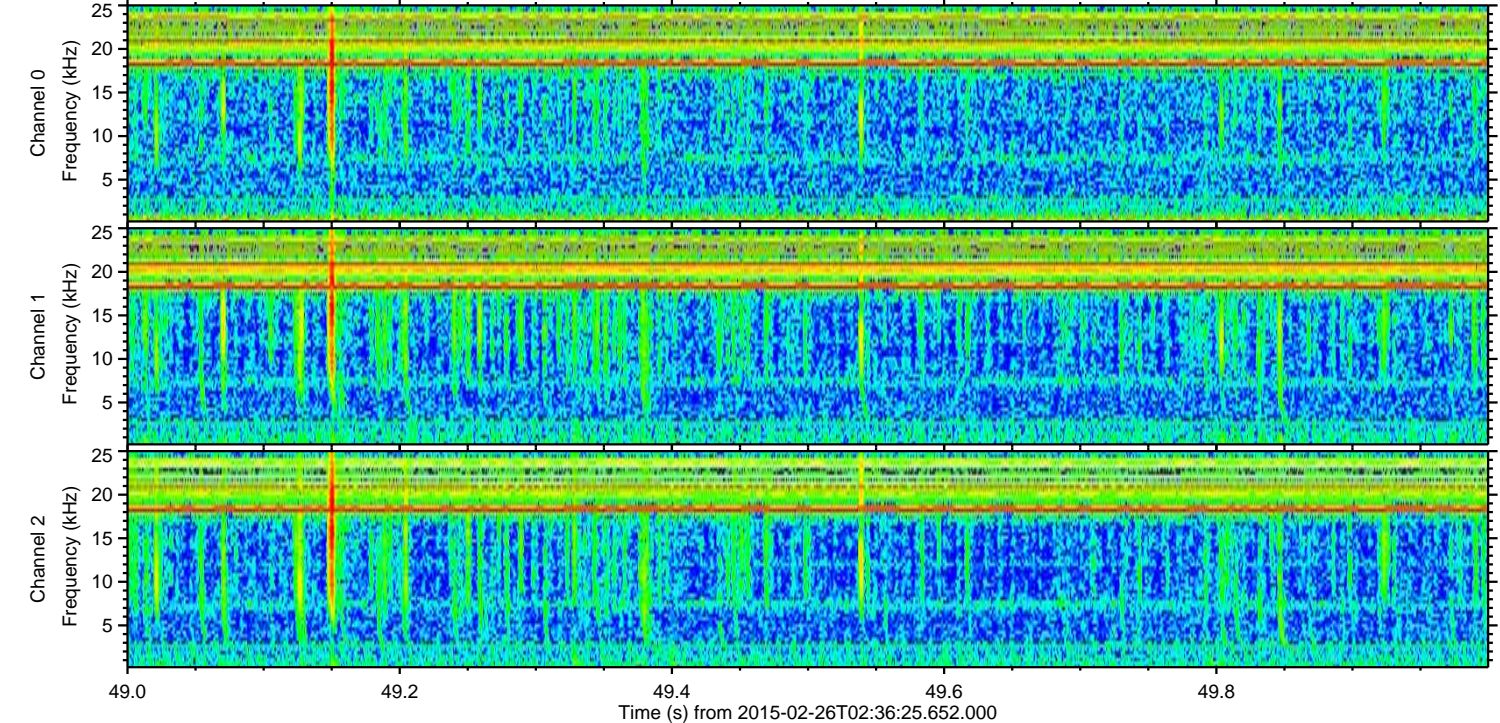
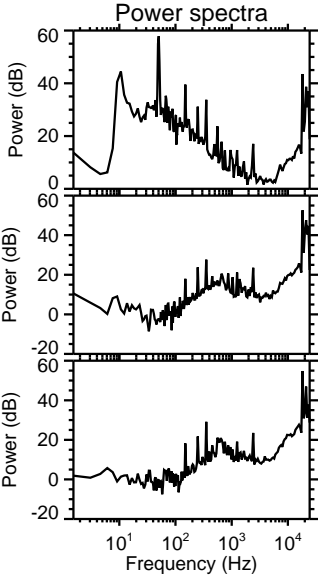
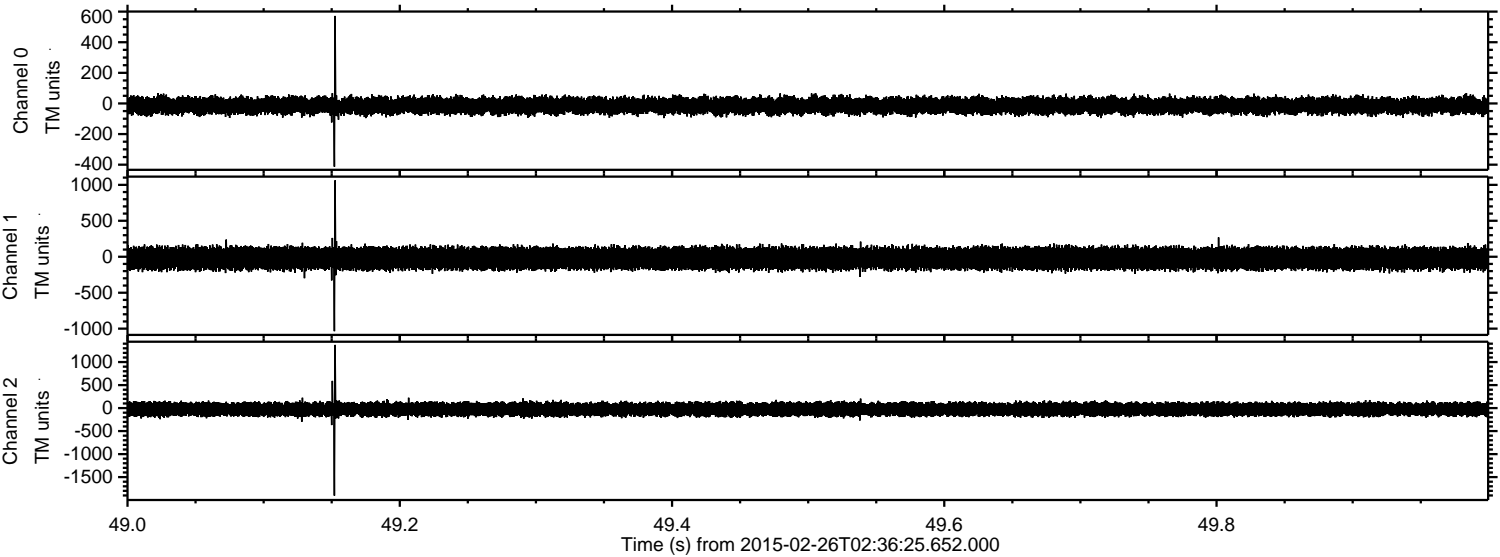

Processed Wed Mar 4 01:34:11 2015 by ELM ver.2012-10-06 from 001__elm20150226_023624__dat00.bin

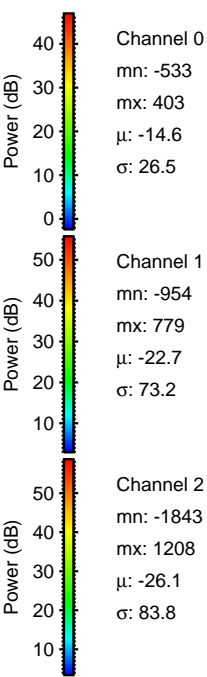
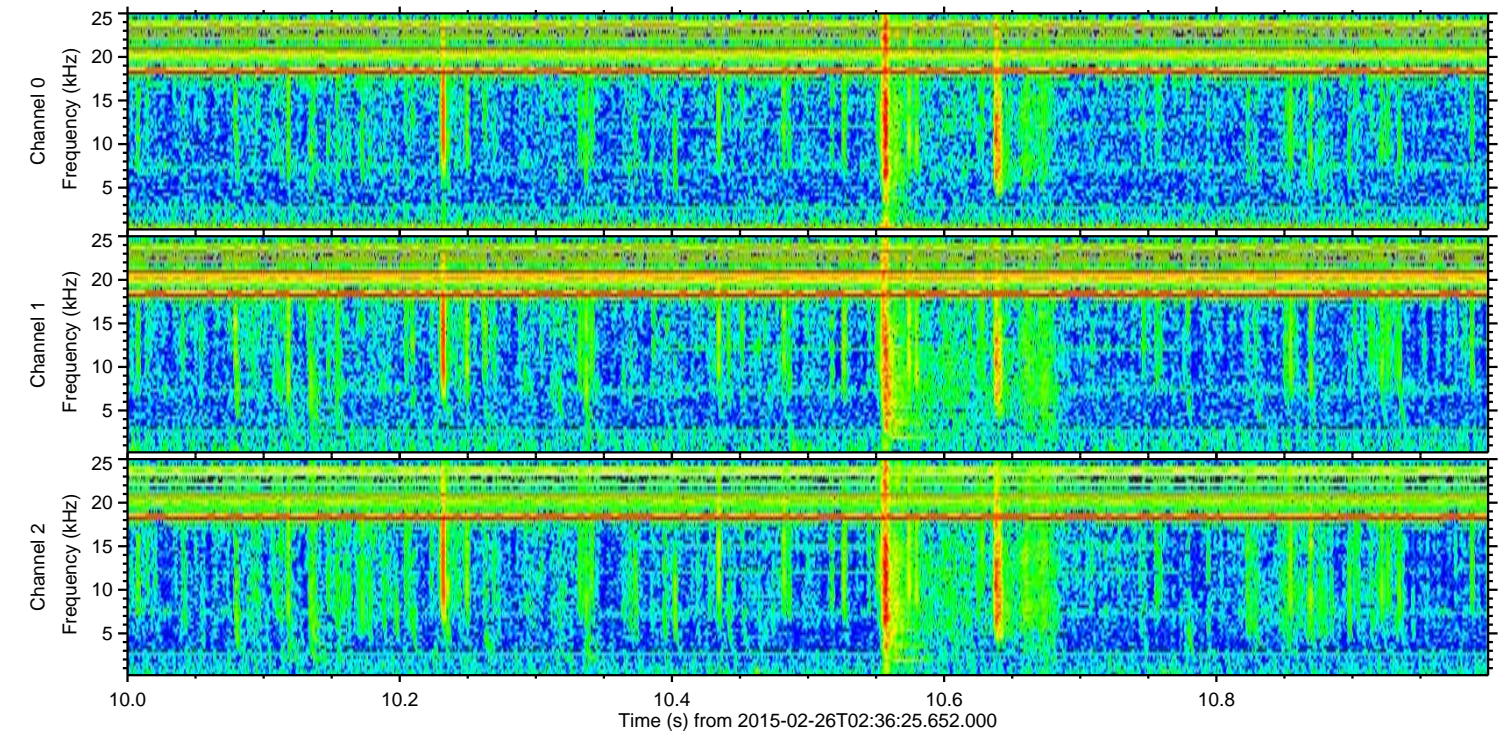
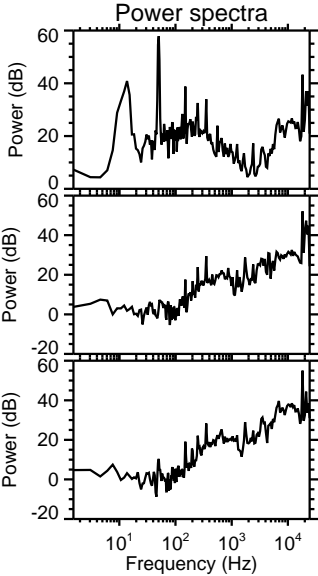
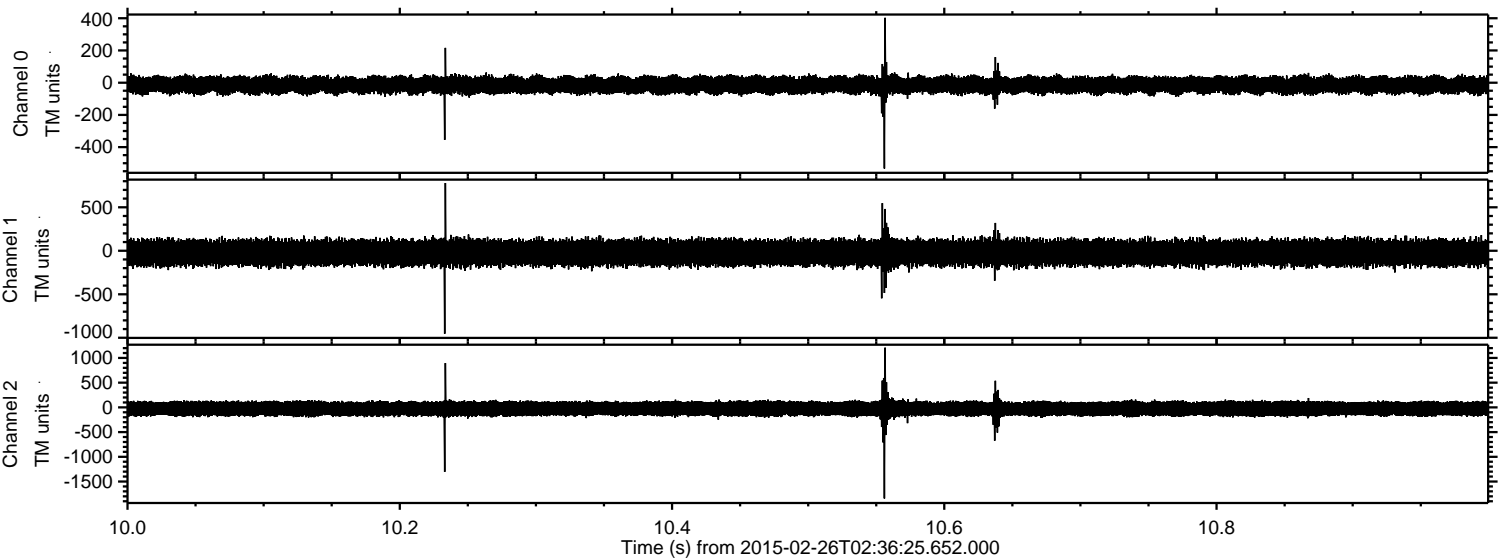

Channel 0
mn: -533
mx: 403
 μ : -14.6
 σ : 26.5

Channel 1
mn: -954
mx: 779
 μ : -22.7
 σ : 73.2

Channel 2
mn: -1843
mx: 1208
 μ : -26.1
 σ : 83.8

Processed Wed Mar 4 01:34:12 2015 by ELM ver.2012-10-06 from 001__elm20150226_023624__dat00.bin

