

ELMAVAN 3D WAVEFORMS (Measured data sampled at 50 kHz) 49809 packets of 144 samples from 2015-02-26T02:21:25.183.000.

Processed Wed Mar 4 01:30:14 2015 by ELM ver.2012-10-06 from 001__elm20150226_022124__dat00.bin

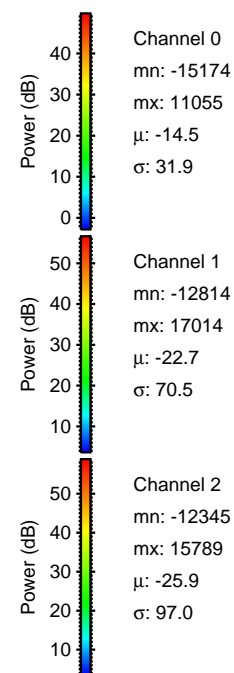
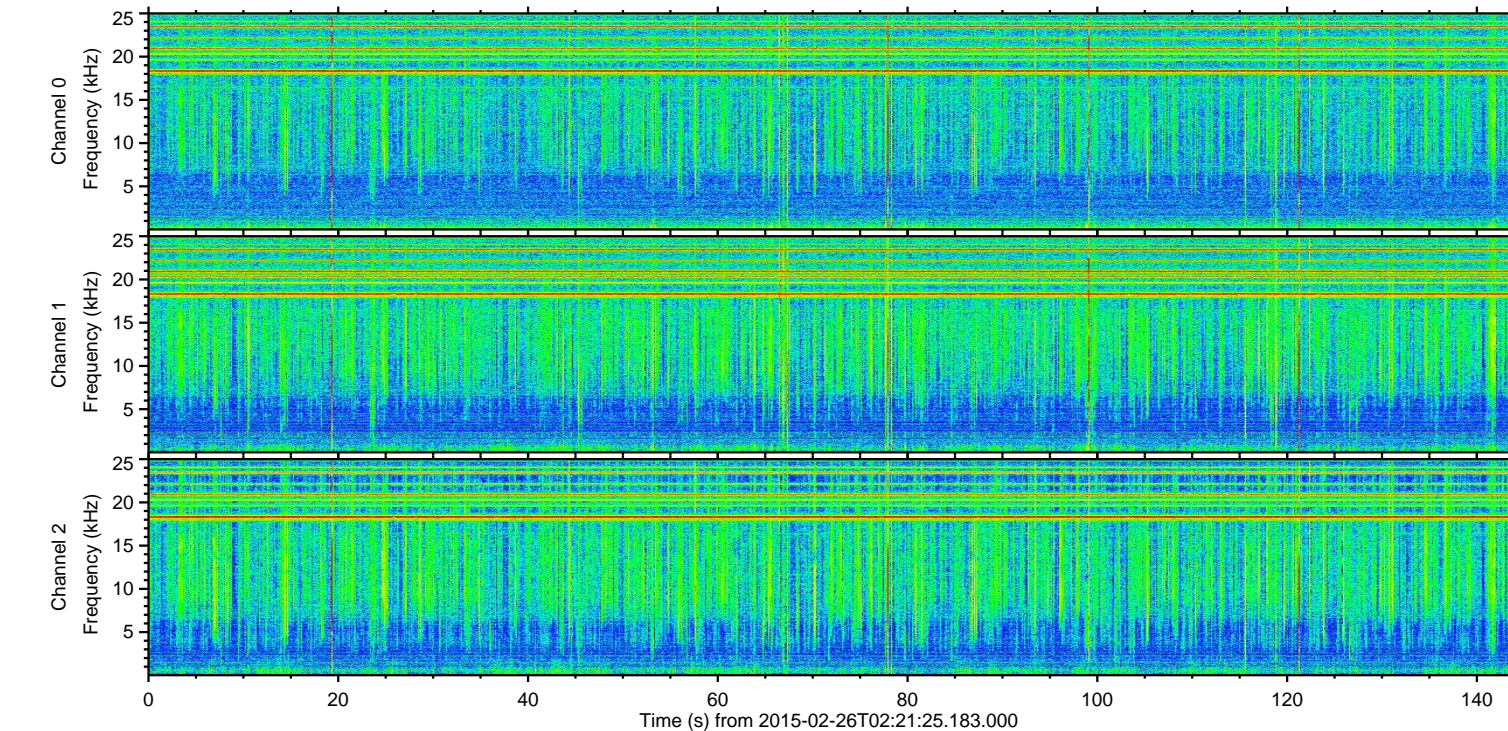
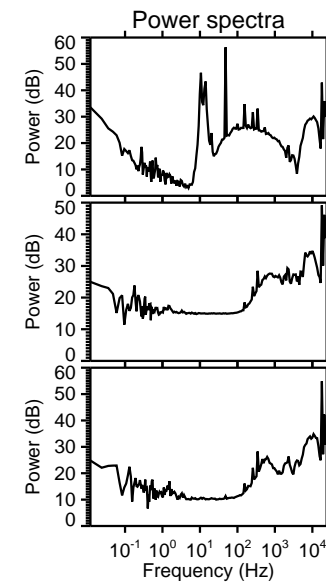
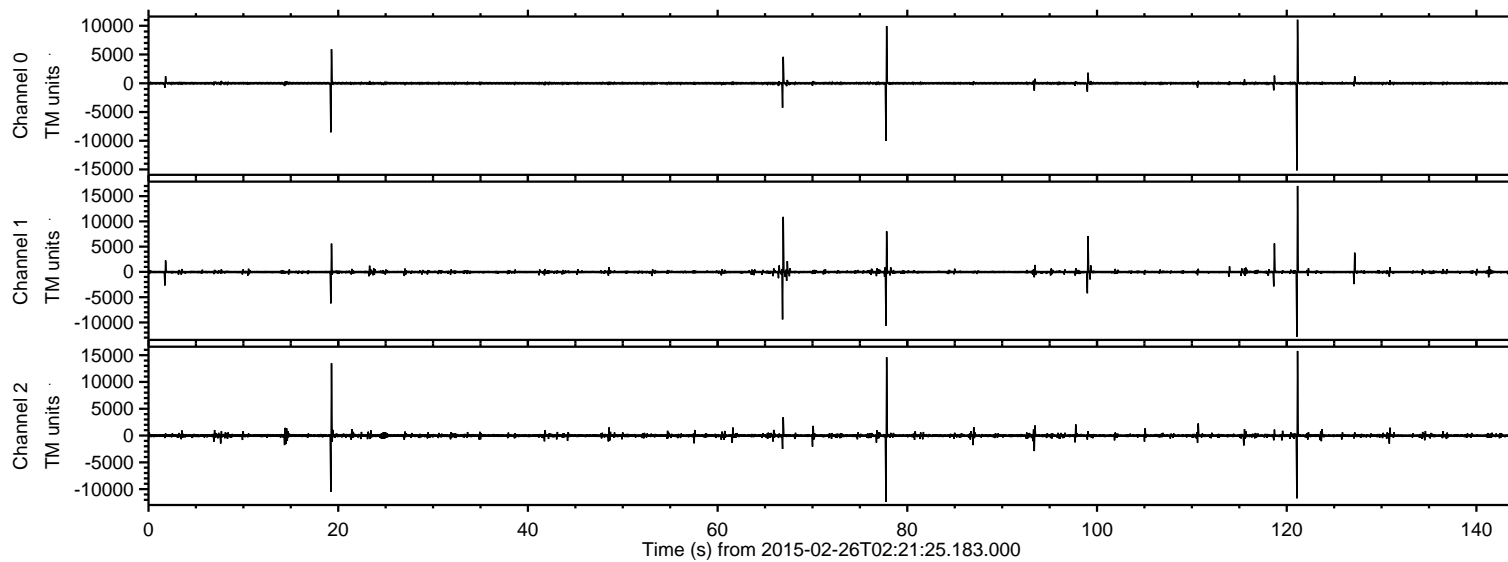

ELMAVAN 3D WAVEFORMS (Measured data sampled at 50 kHz) 49809 packets of 144 samples from 2015-02-26T02:21:25.183.000. Part 122/144

Processed Wed Mar 4 01:30:25 2015 by ELM ver.2012-10-06 from 001__elm20150226_022124__dat00.bin

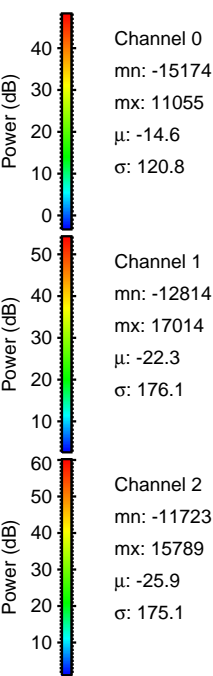
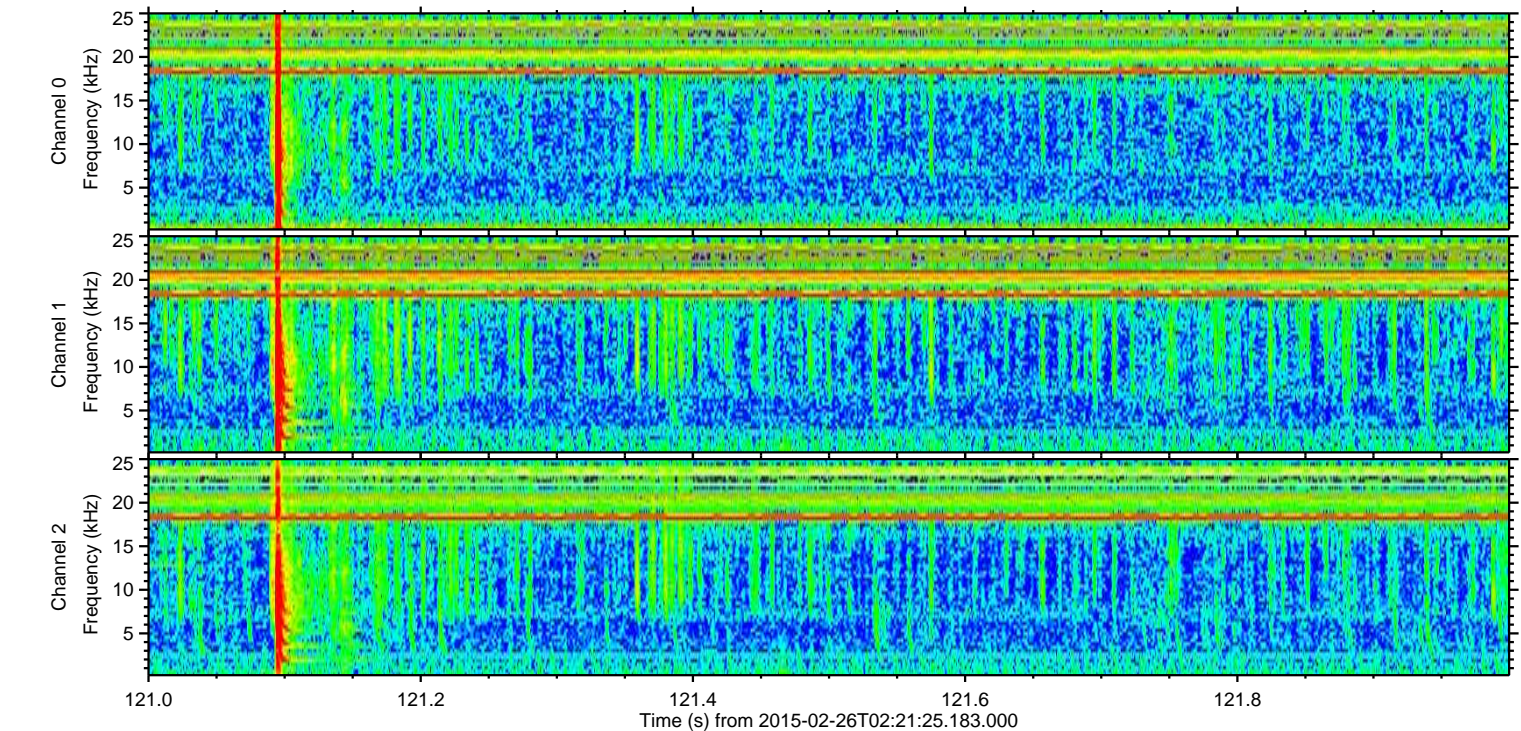
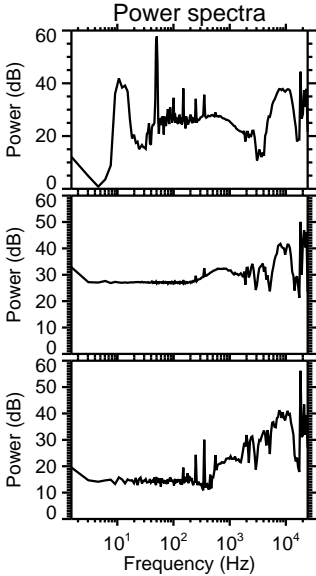
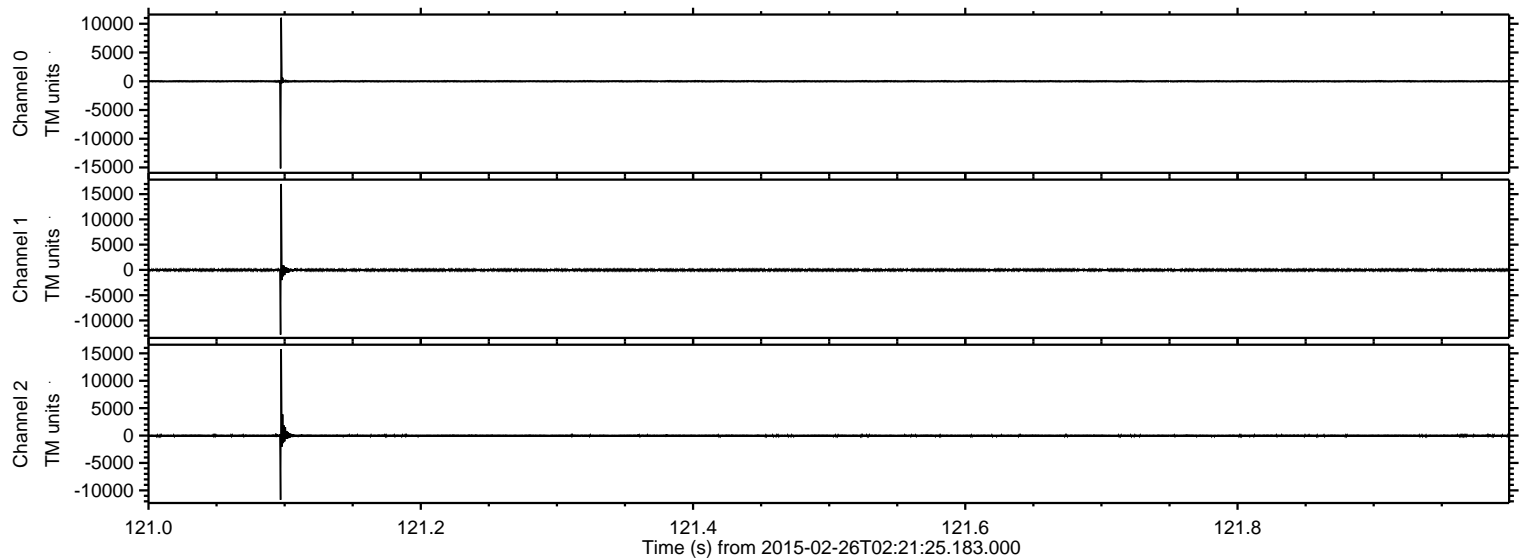

Processed Wed Mar 4 01:30:26 2015 by ELM ver.2012-10-06 from 001__elm20150226_022124__dat00.bin

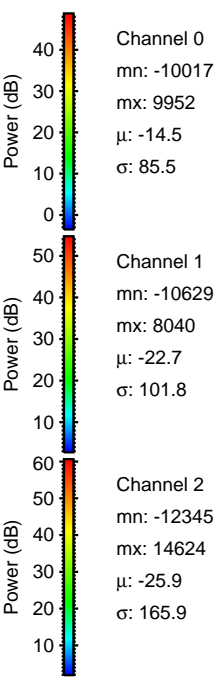
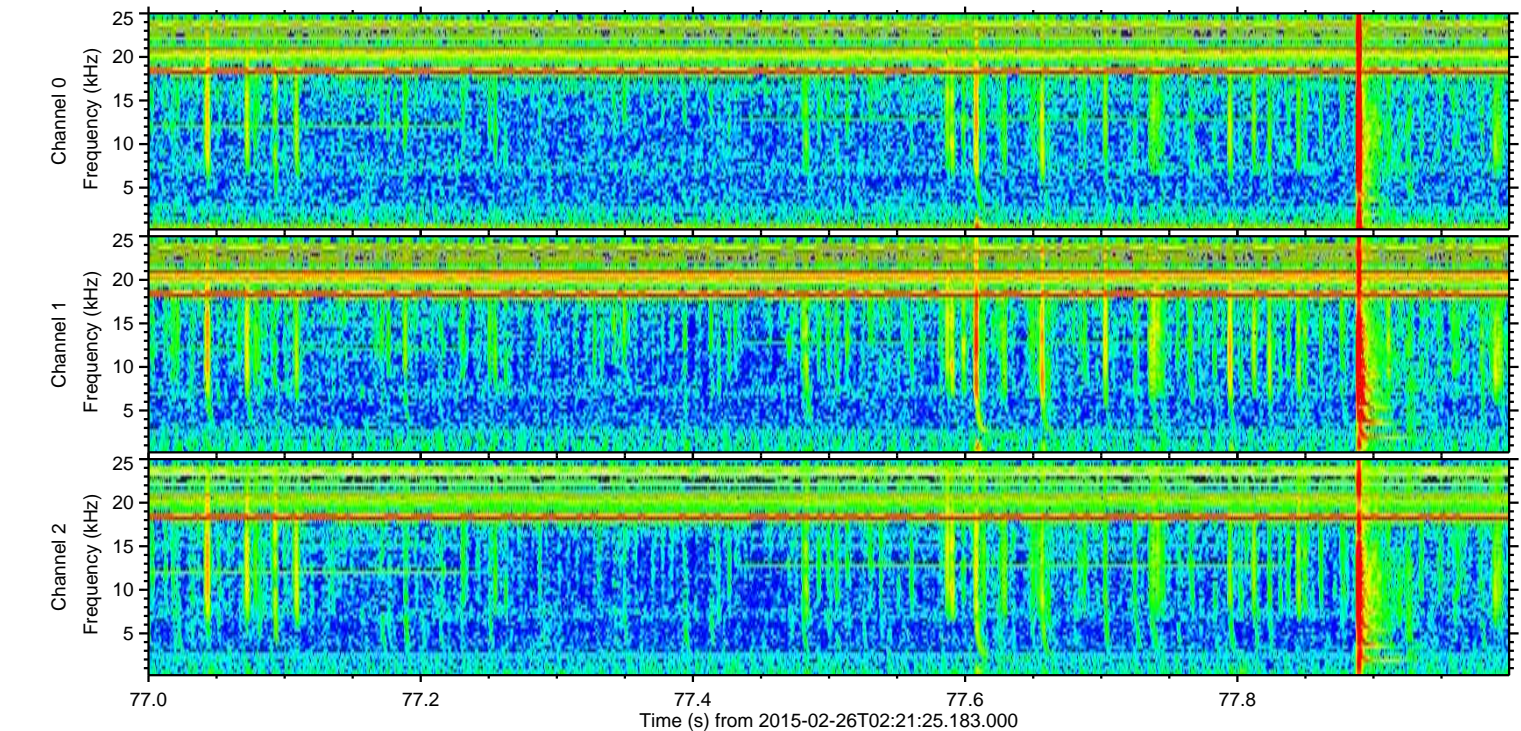
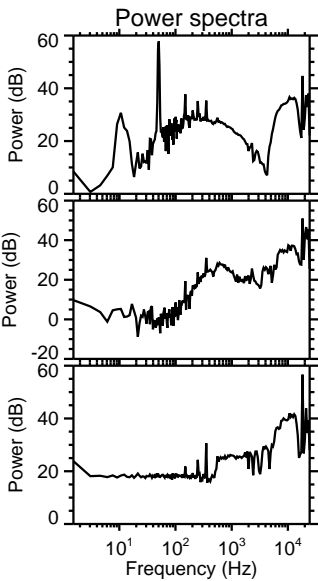
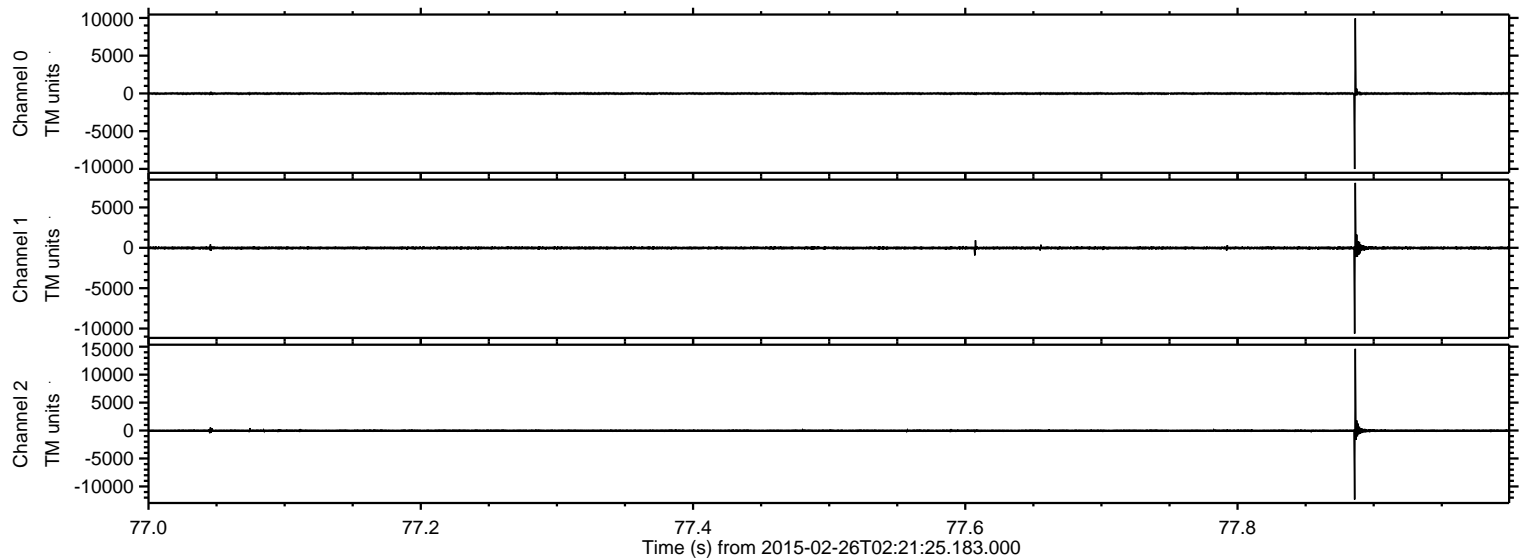

ELMAVAN 3D WAVEFORMS (Measured data sampled at 50 kHz) 49809 packets of 144 samples from 2015-02-26T02:21:25.183.000. Part 20/144

Processed Wed Mar 4 01:30:27 2015 by ELM ver.2012-10-06 from 001__elm20150226_022124__dat00.bin

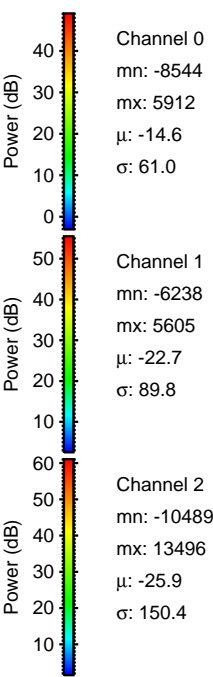
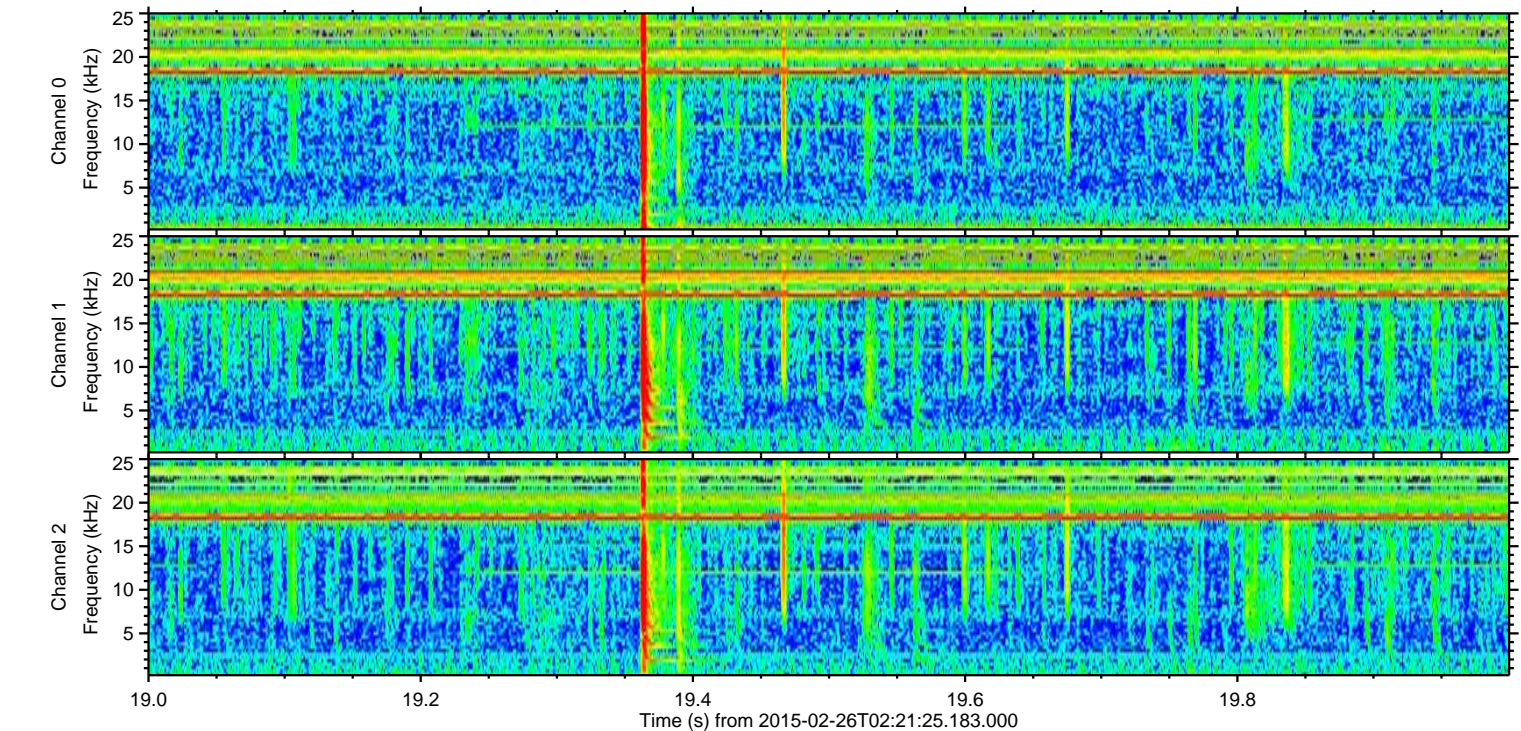
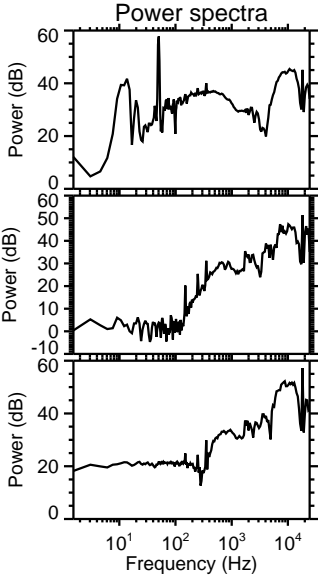
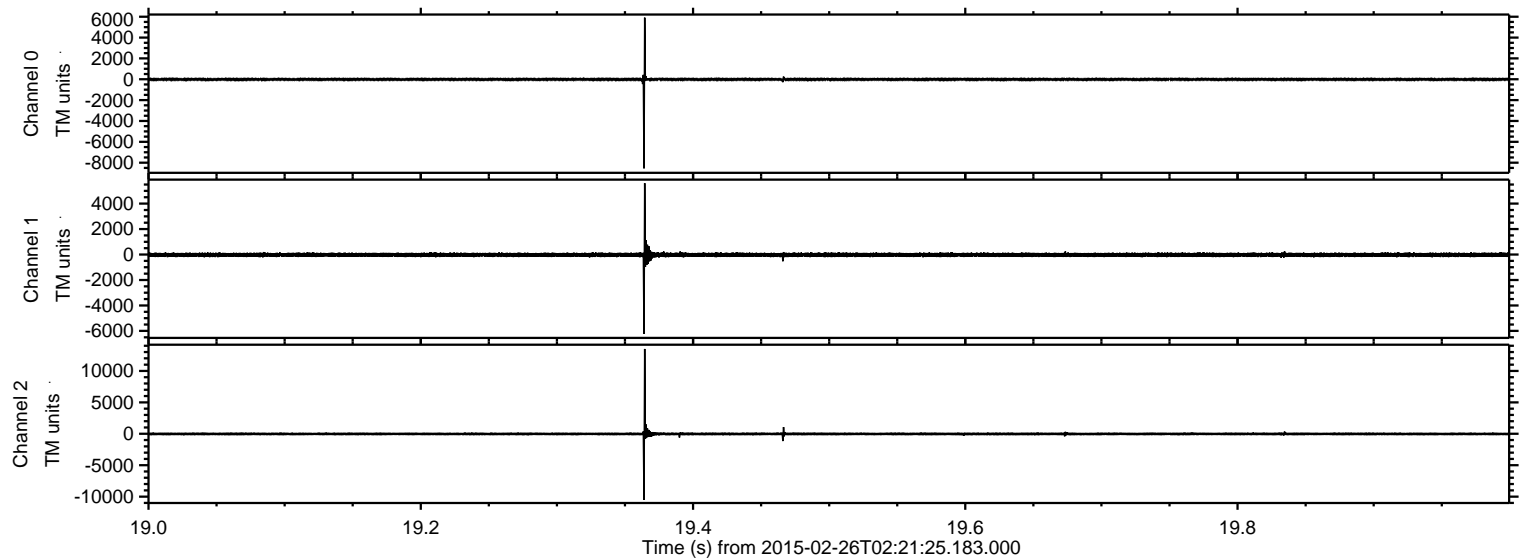

Processed Wed Mar 4 01:30:28 2015 by ELM ver.2012-10-06 from 001__elm20150226_022124__dat00.bin

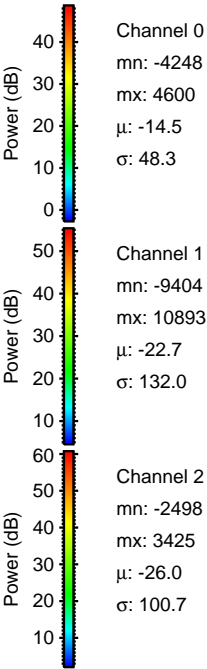
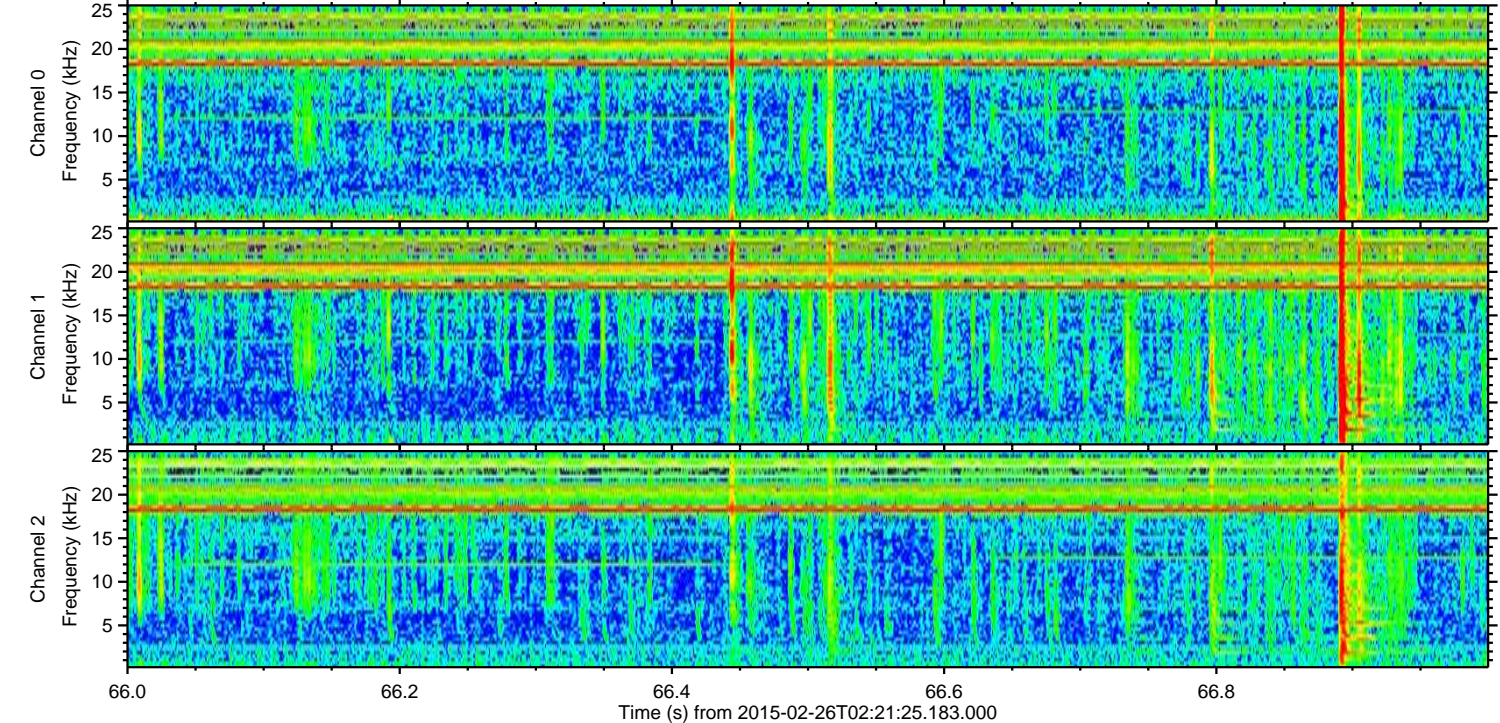
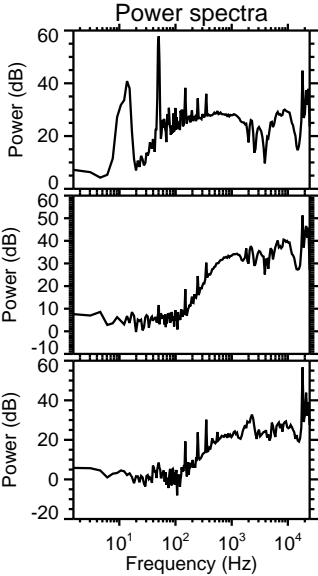
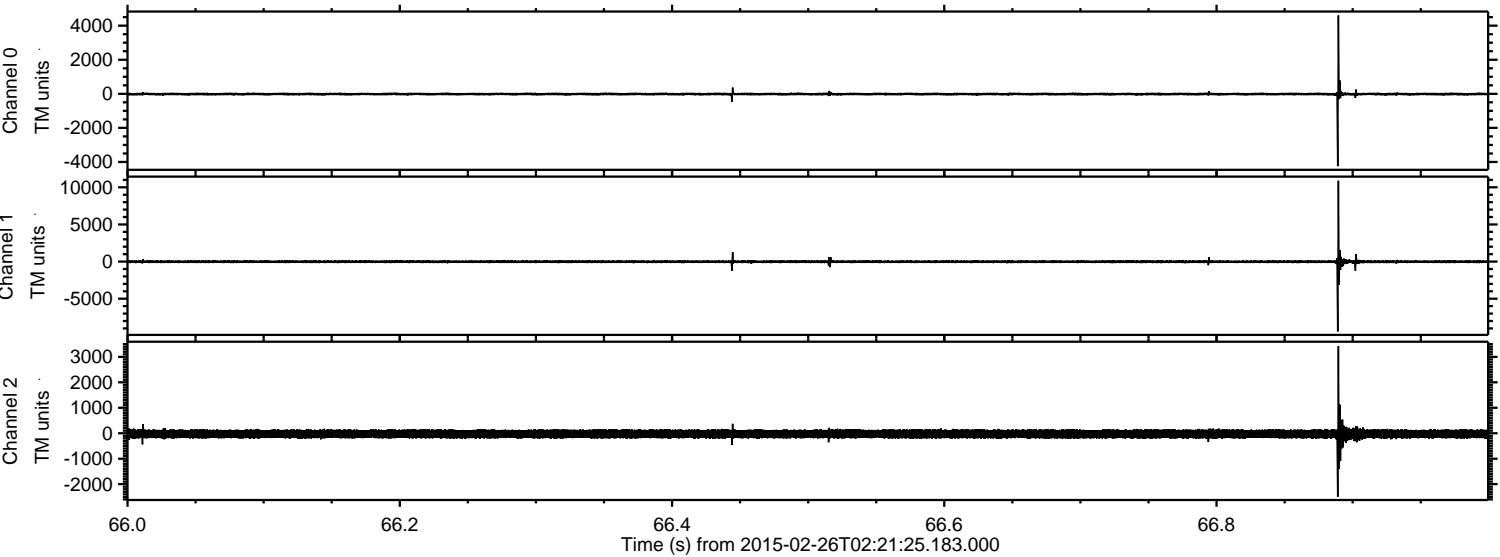

Processed Wed Mar 4 01:30:29 2015 by ELM ver.2012-10-06 from 001__elm20150226_022124__dat00.bin

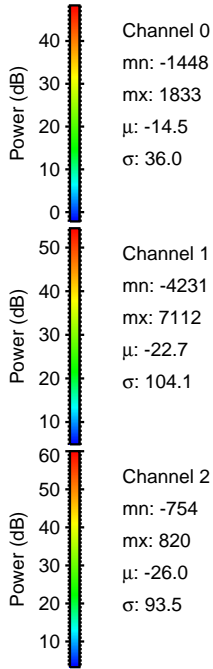
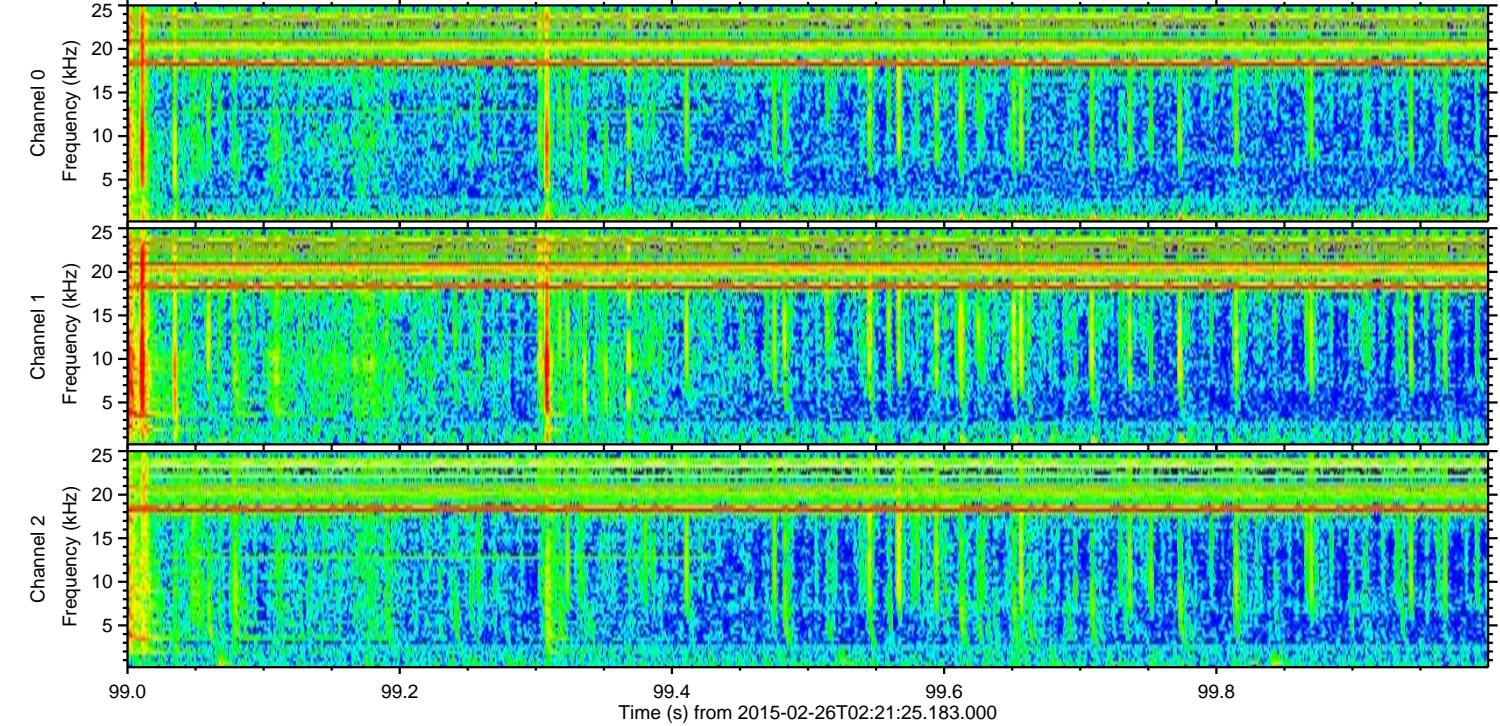
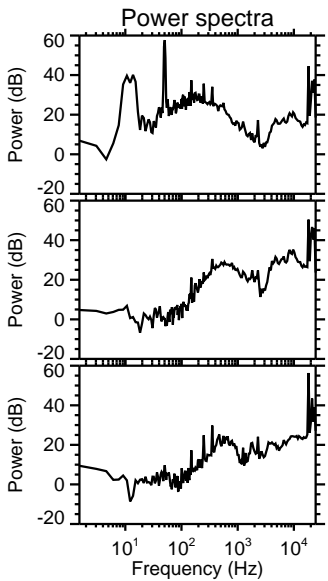
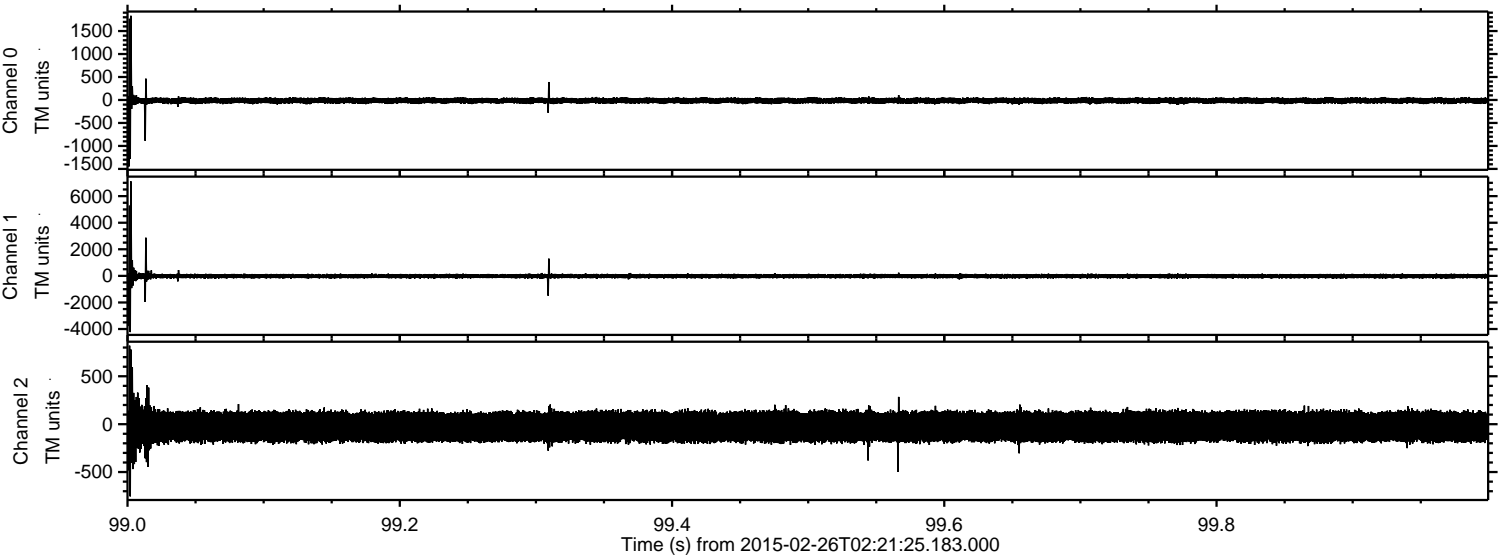

ELMAVAN 3D WAVEFORMS (Measured data sampled at 50 kHz) 49809 packets of 144 samples from 2015-02-26T02:21:25.183.000. Part 119/144

Processed Wed Mar 4 01:30:30 2015 by ELM ver.2012-10-06 from 001__elm20150226_022124__dat00.bin

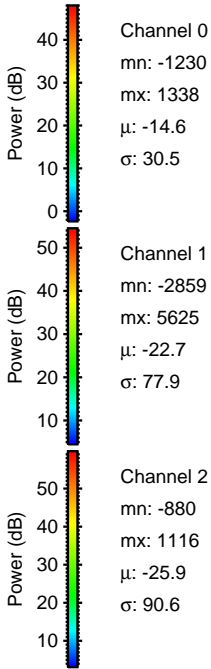
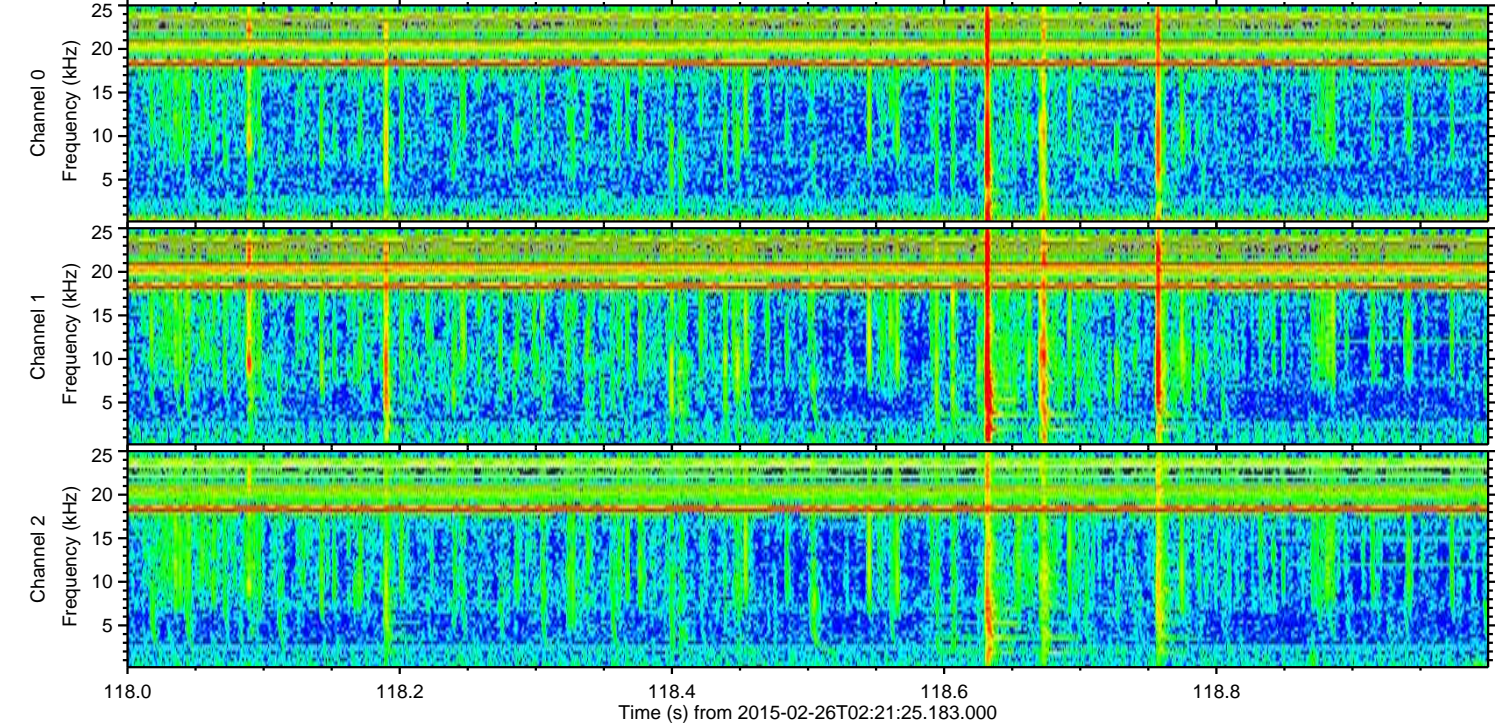
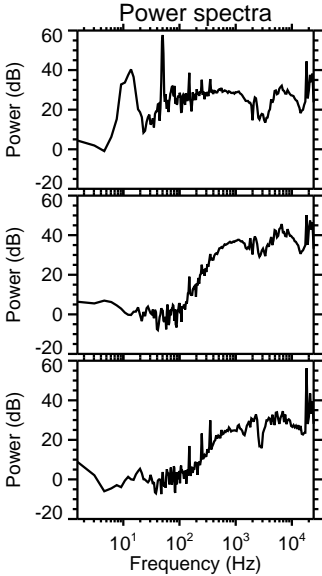
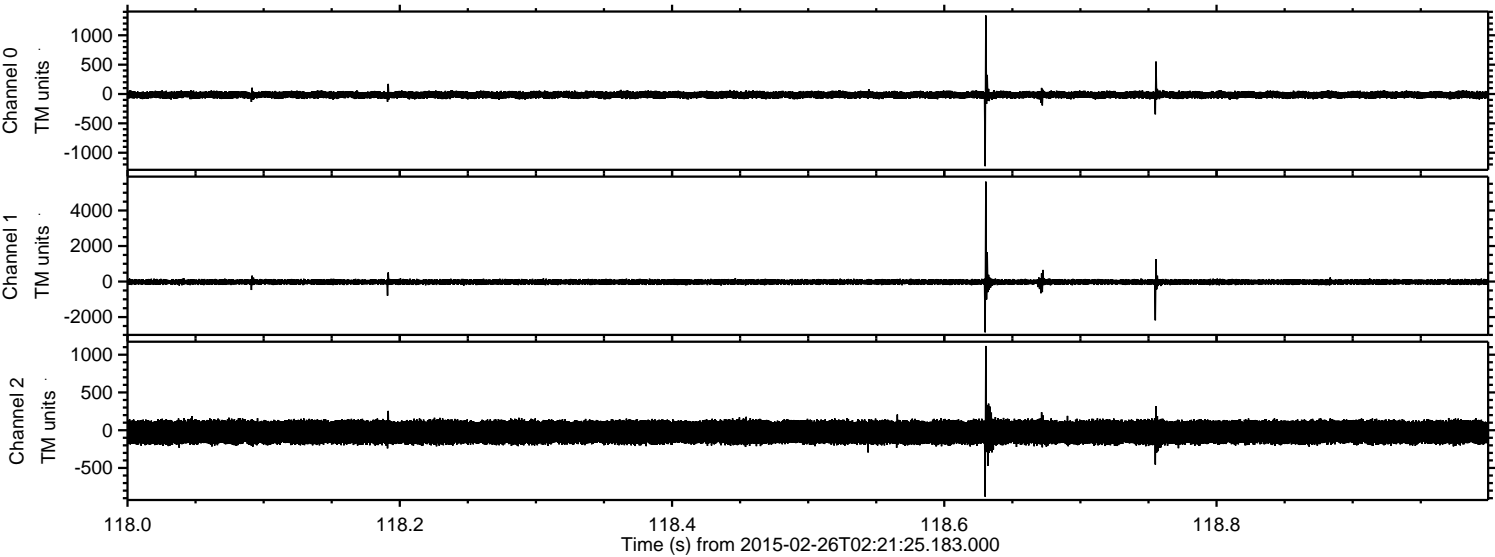

ELMAVAN 3D WAVEFORMS (Measured data sampled at 50 kHz) 49809 packets of 144 samples from 2015-02-26T02:21:25.183.000. Part 128/144

Processed Wed Mar 4 01:30:31 2015 by ELM ver.2012-10-06 from 001__elm20150226_022124__dat00.bin

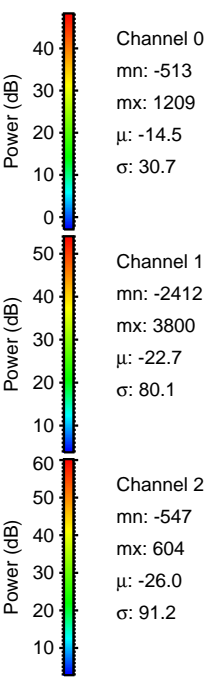
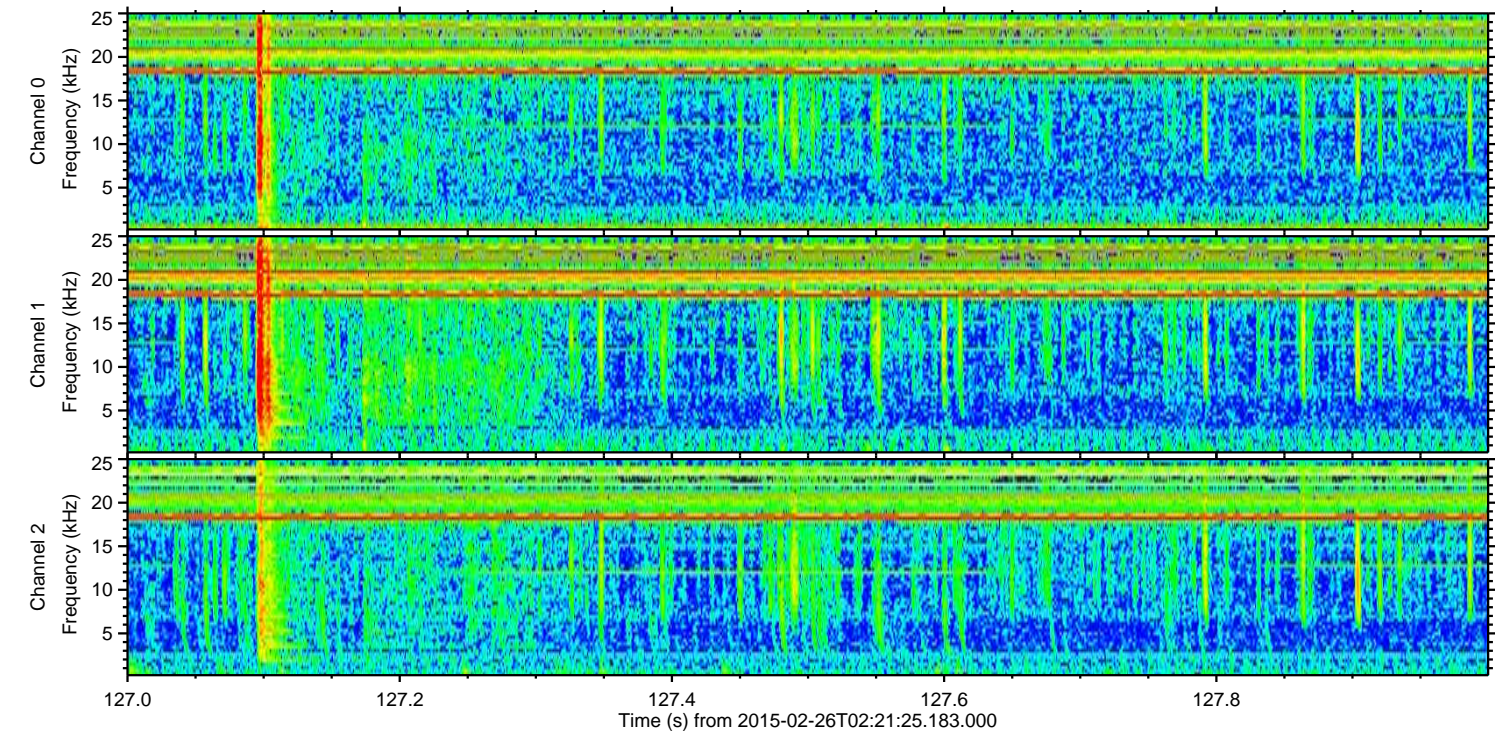
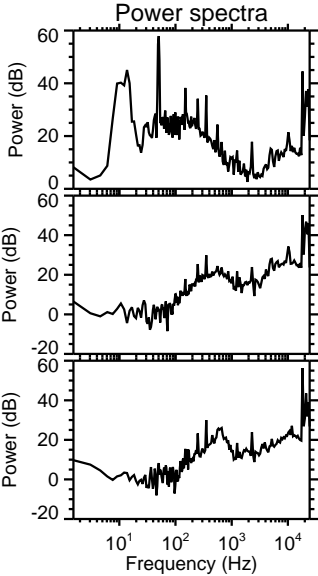
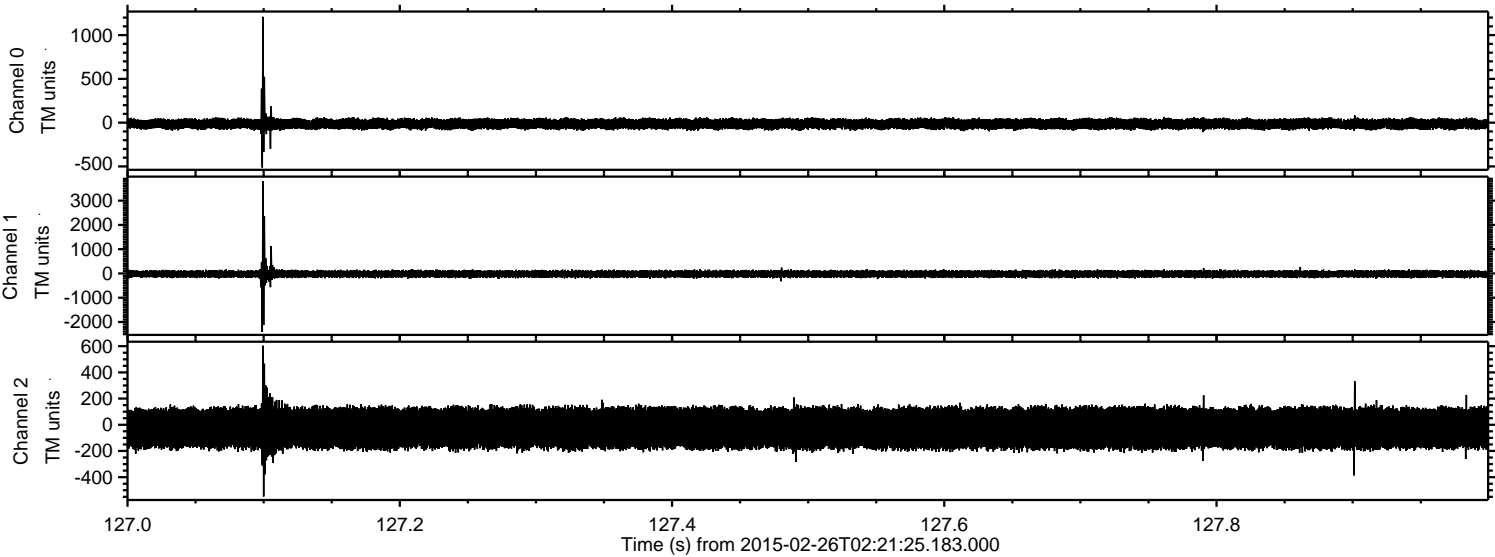

Channel 0
mn: -513
mx: 1209
 μ : -14.5
 σ : 30.7

Channel 1
mn: -2412
mx: 3800
 μ : -22.7
 σ : 80.1

Channel 2
mn: -547
mx: 604
 μ : -26.0
 σ : 91.2

Processed Wed Mar 4 01:30:32 2015 by ELM ver.2012-10-06 from 001__elm20150226_022124__dat00.bin

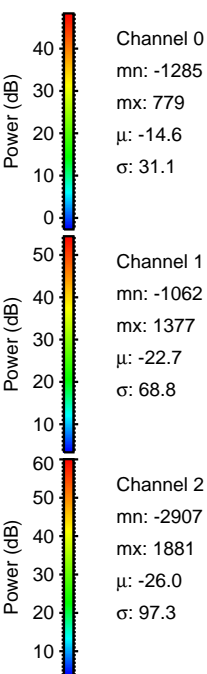
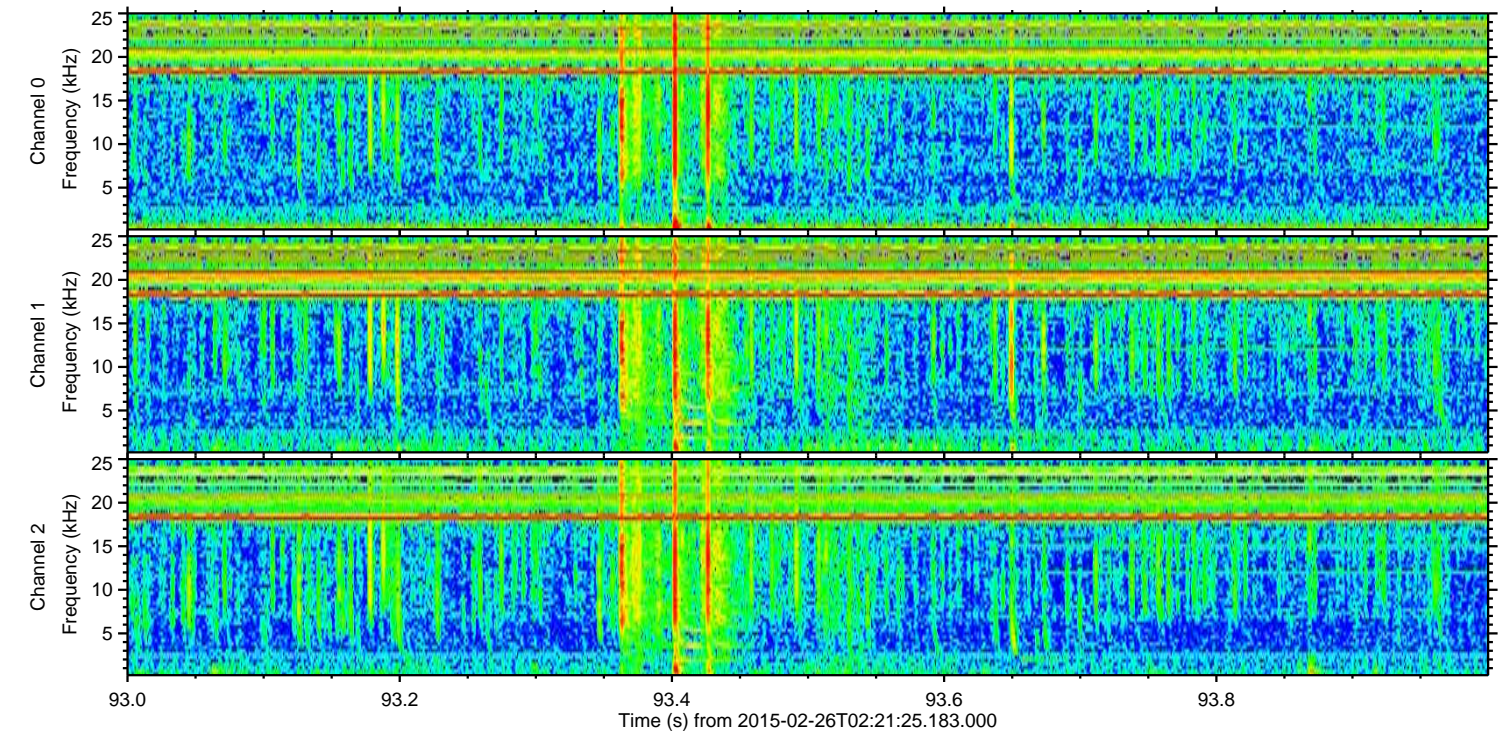
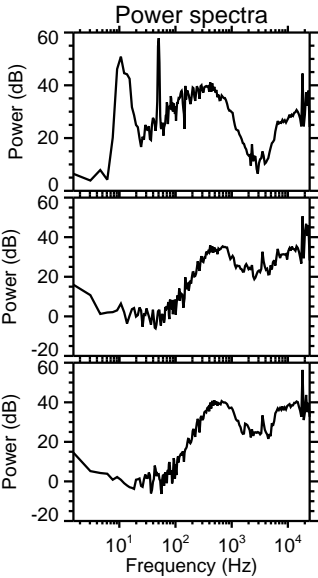
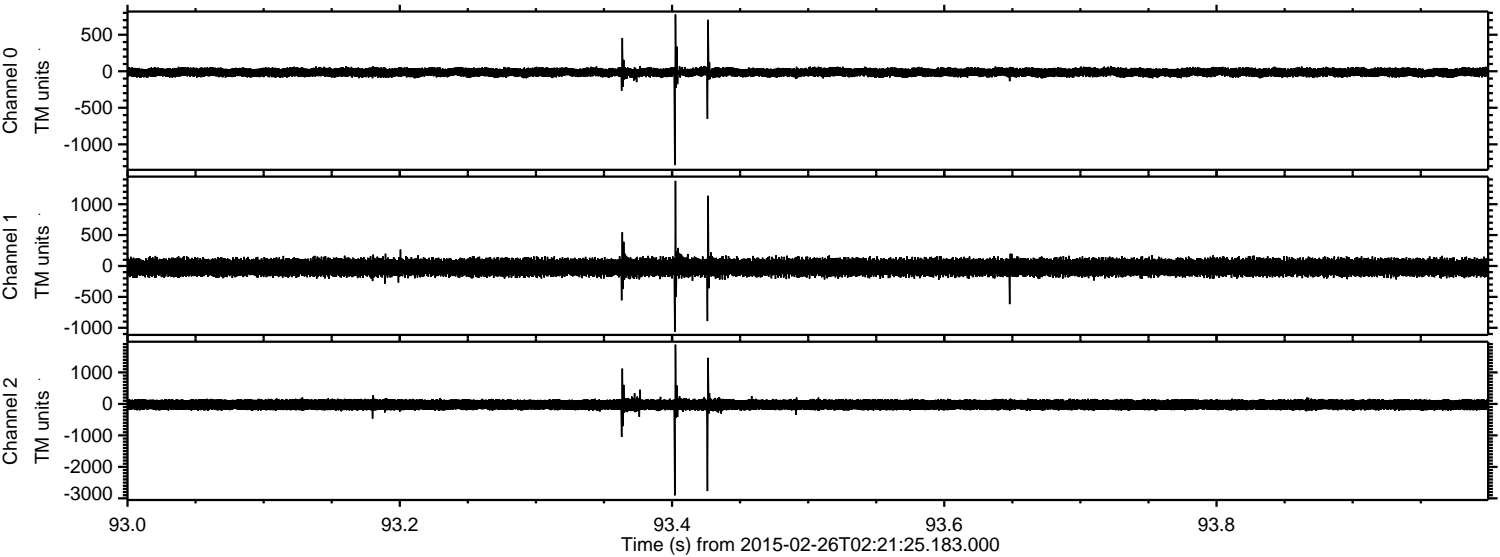

Channel 0
mn: -1285
mx: 779
 μ : -14.6
 σ : 31.1

Channel 1
mn: -1062
mx: 1377
 μ : -22.7
 σ : 68.8

Channel 2
mn: -2907
mx: 1881
 μ : -26.0
 σ : 97.3

Processed Wed Mar 4 01:30:33 2015 by ELM ver.2012-10-06 from 001__elm20150226_022124__dat00.bin

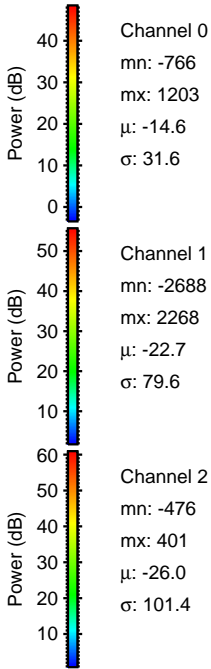
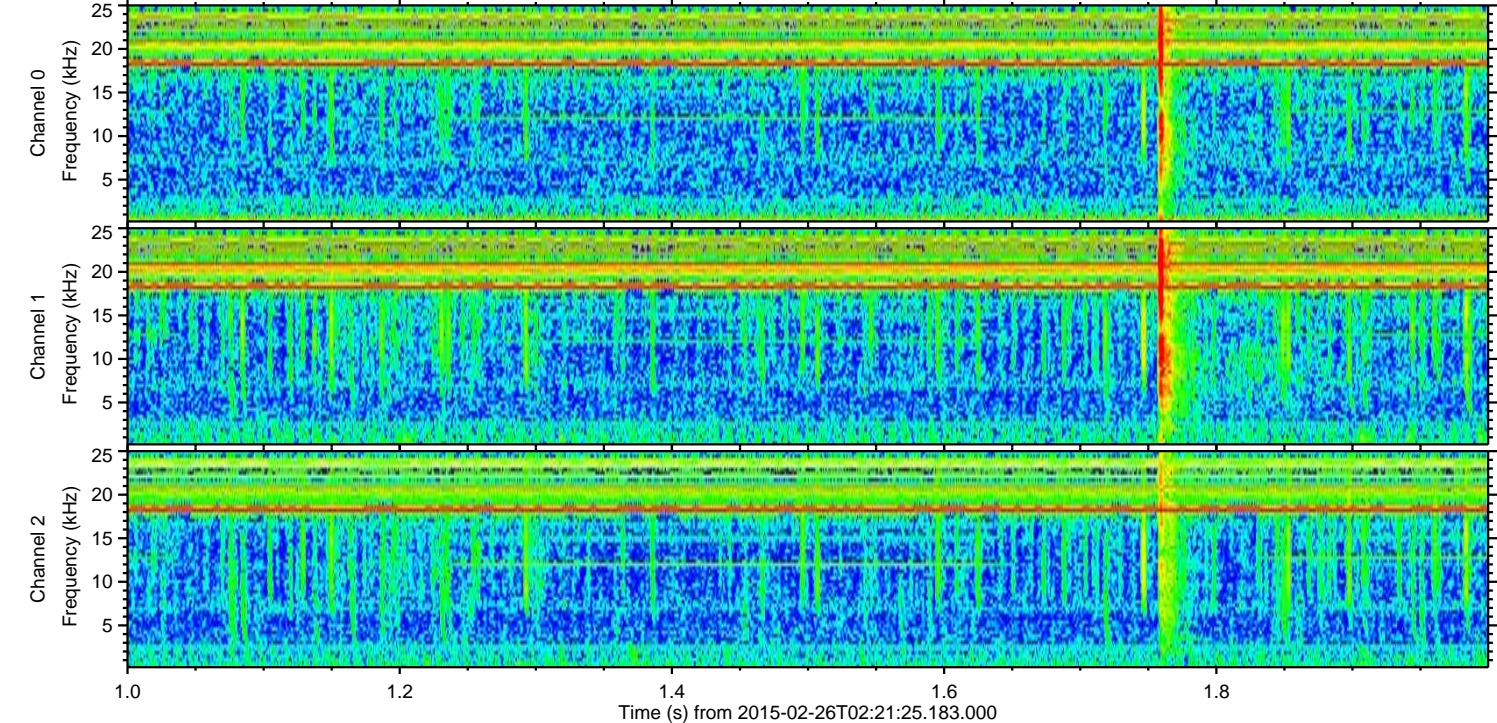
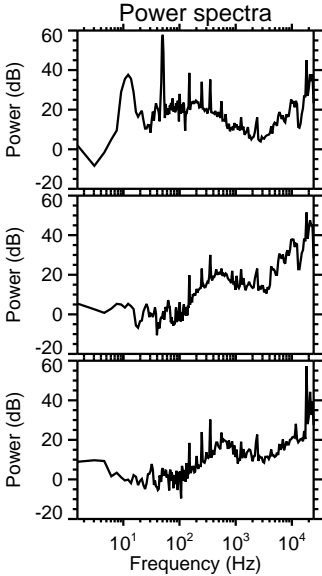
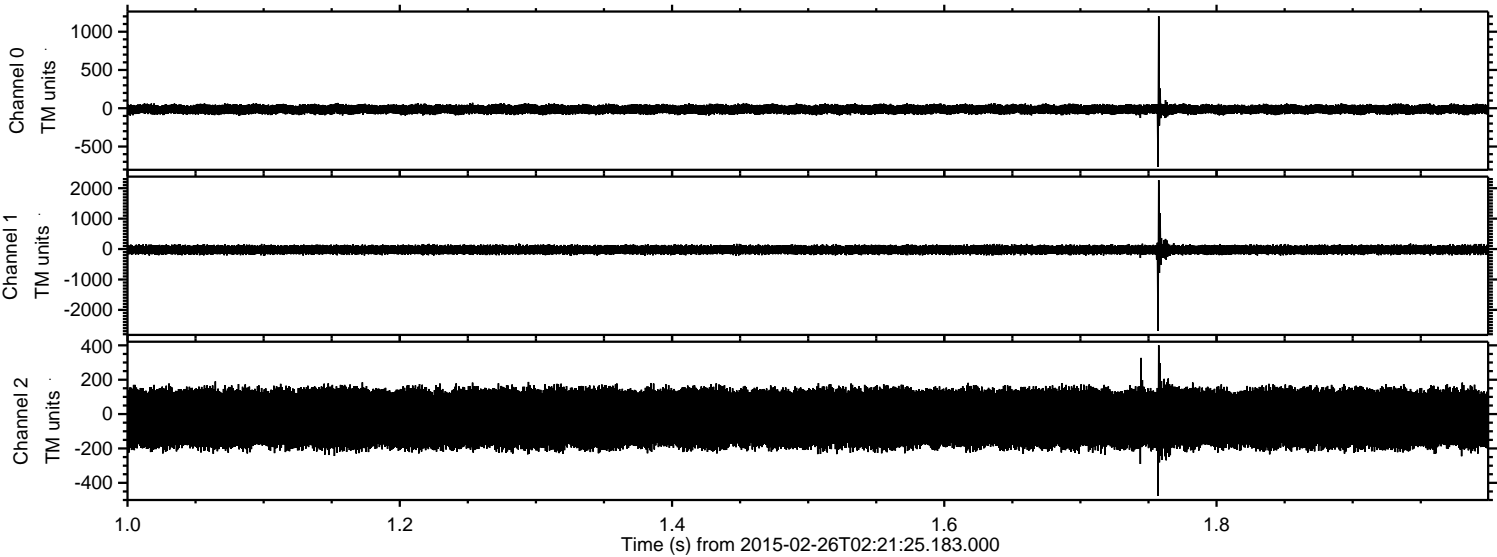

ELMAVAN 3D WAVEFORMS (Measured data sampled at 50 kHz) 49809 packets of 144 samples from 2015-02-26T02:21:25.183.000. Part 125/144

Processed Wed Mar 4 01:30:34 2015 by ELM ver.2012-10-06 from 001__elm20150226_022124__dat00.bin

