

ELMAVAN 3D WAVEFORMS (Measured data sampled at 50 kHz) 49808 packets of 144 samples from 2015-02-26T00:01:20.790.000.

Processed Wed Mar 4 00:48:44 2015 by ELM ver.2012-10-06 from 001__elm20150226_000119__dat00.bin

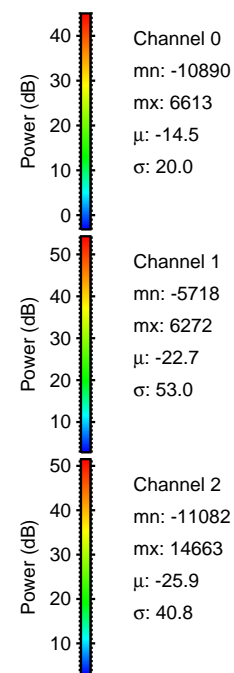
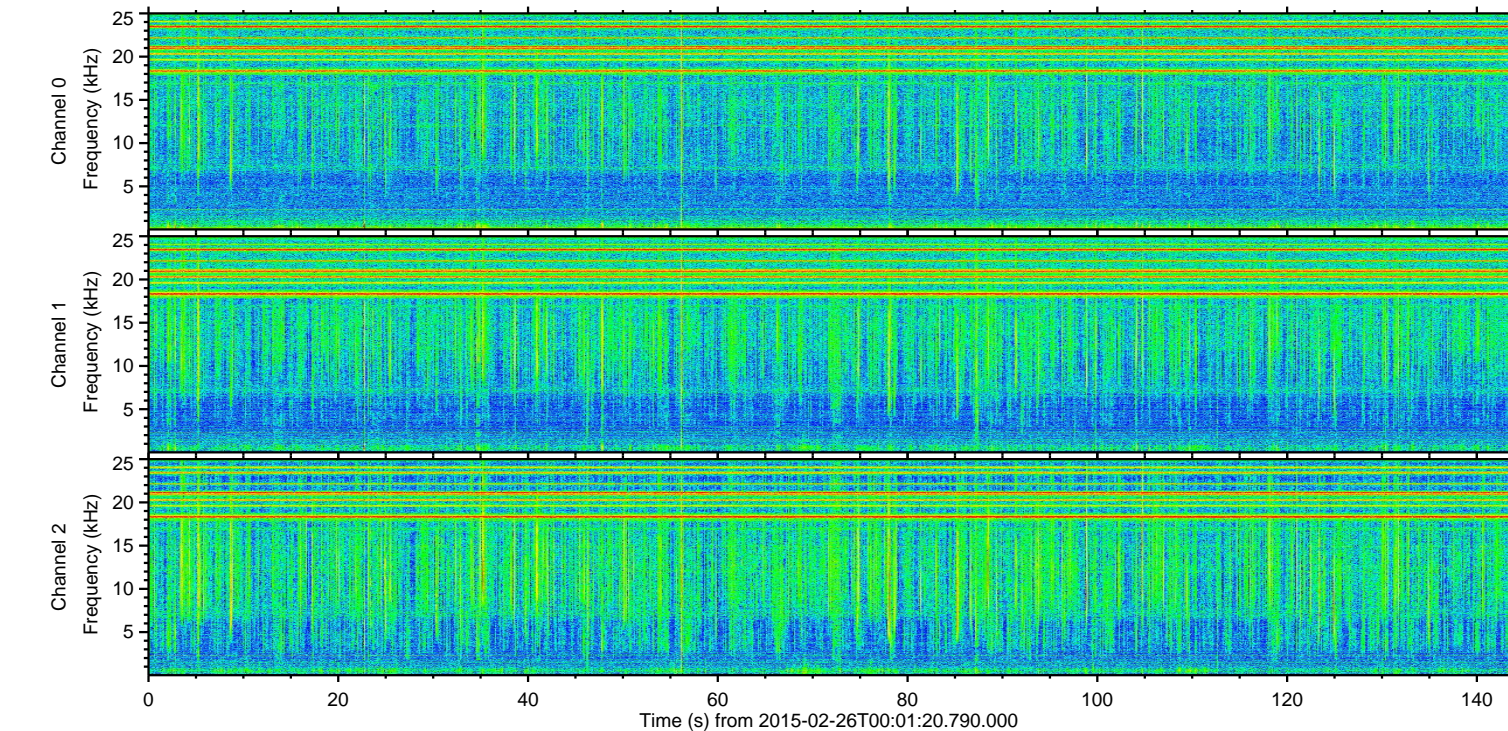
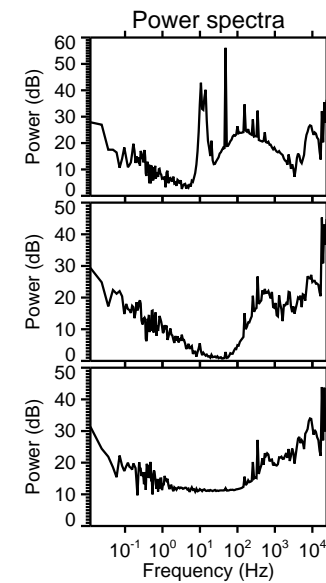
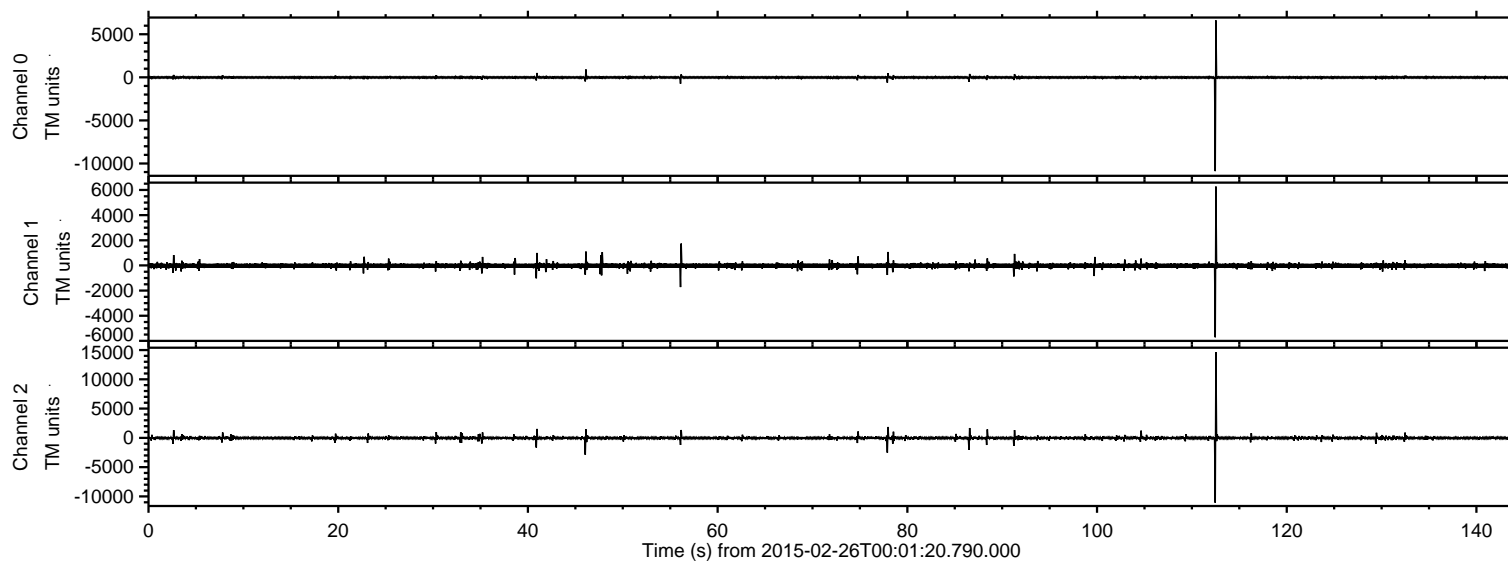

ELMAVAN 3D WAVEFORMS (Measured data sampled at 50 kHz) 49808 packets of 144 samples from 2015-02-26T00:01:20.790.000. Part 113/144

Processed Wed Mar 4 00:48:56 2015 by ELM ver.2012-10-06 from 001__elm20150226_000119__dat00.bin

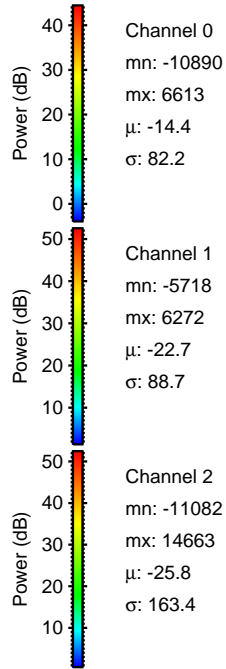
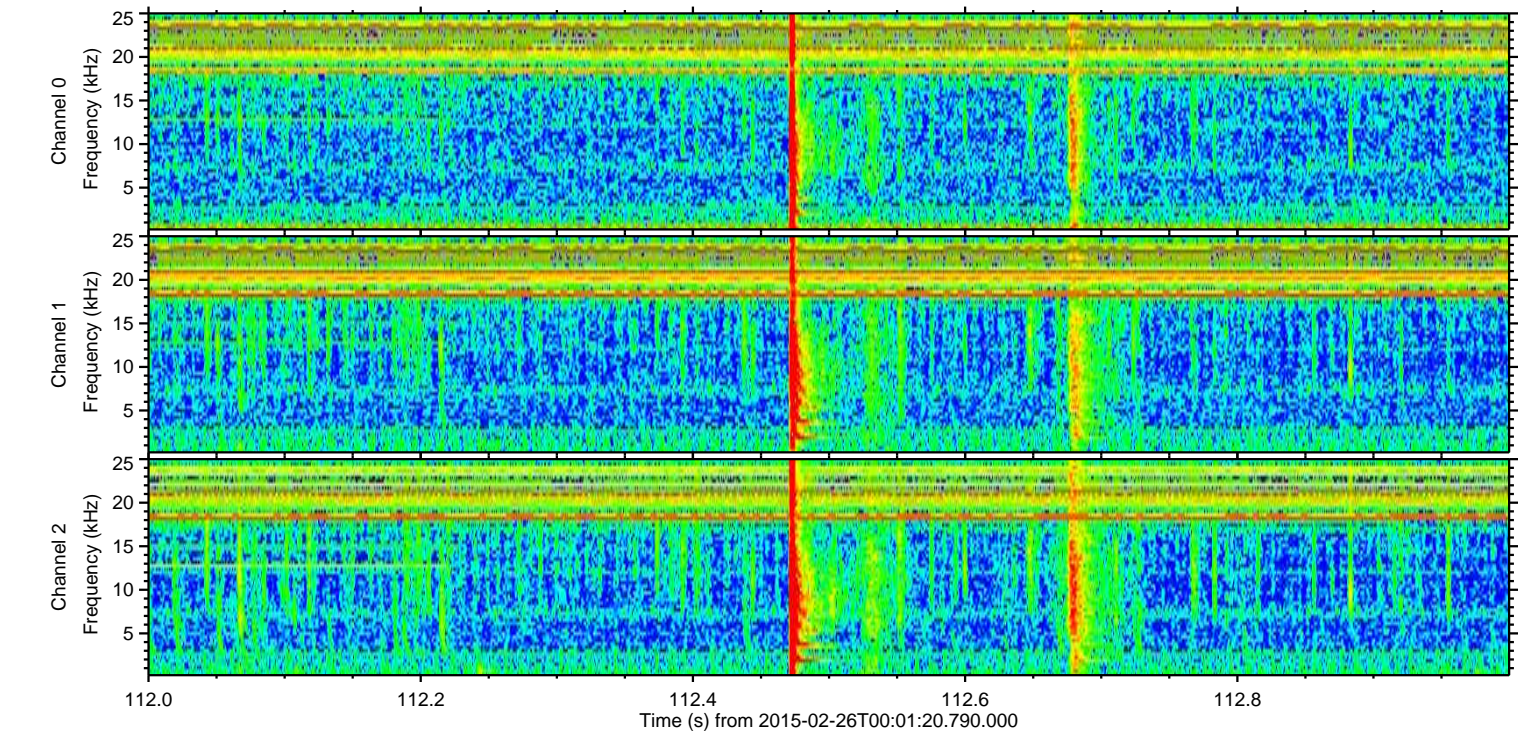
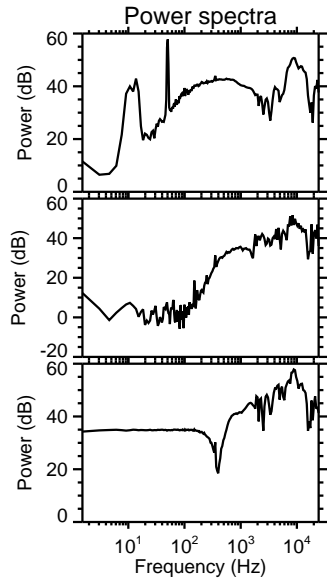
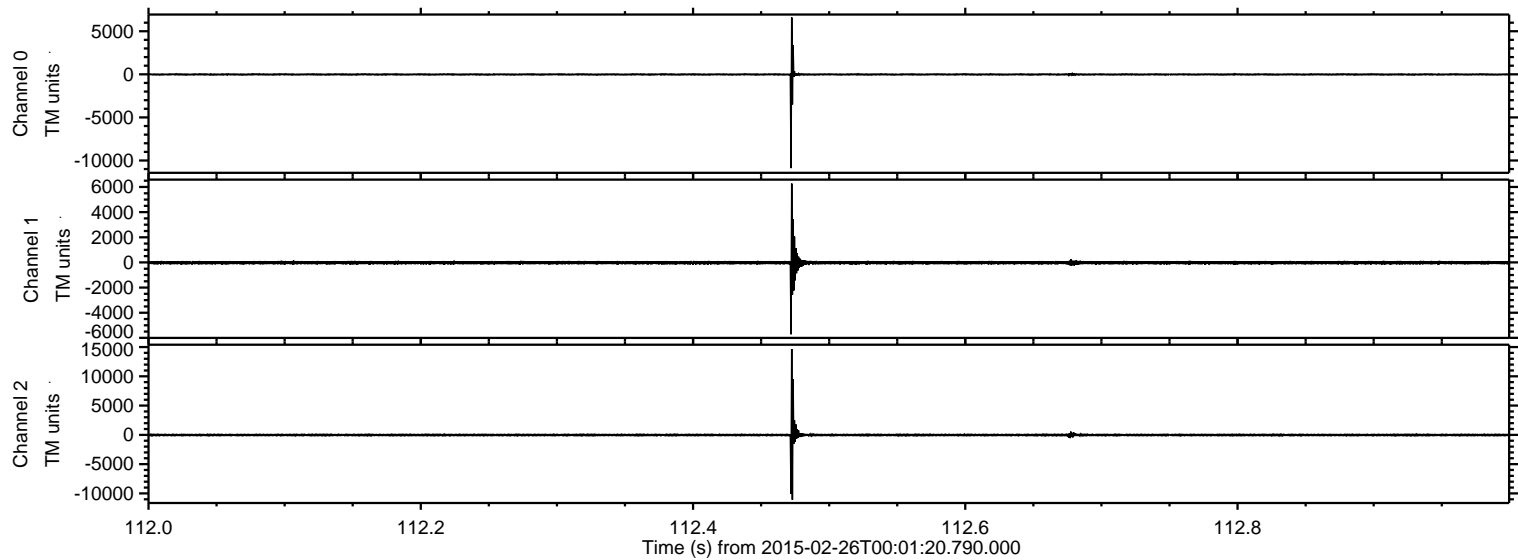

Processed Wed Mar 4 00:48:57 2015 by ELM ver.2012-10-06 from 001__elm20150226_000119__dat00.bin

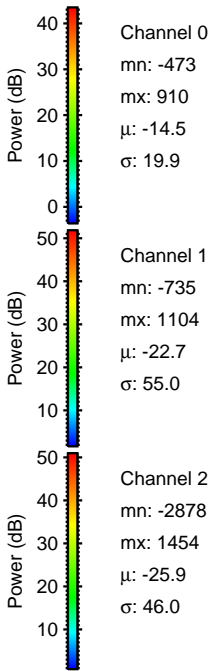
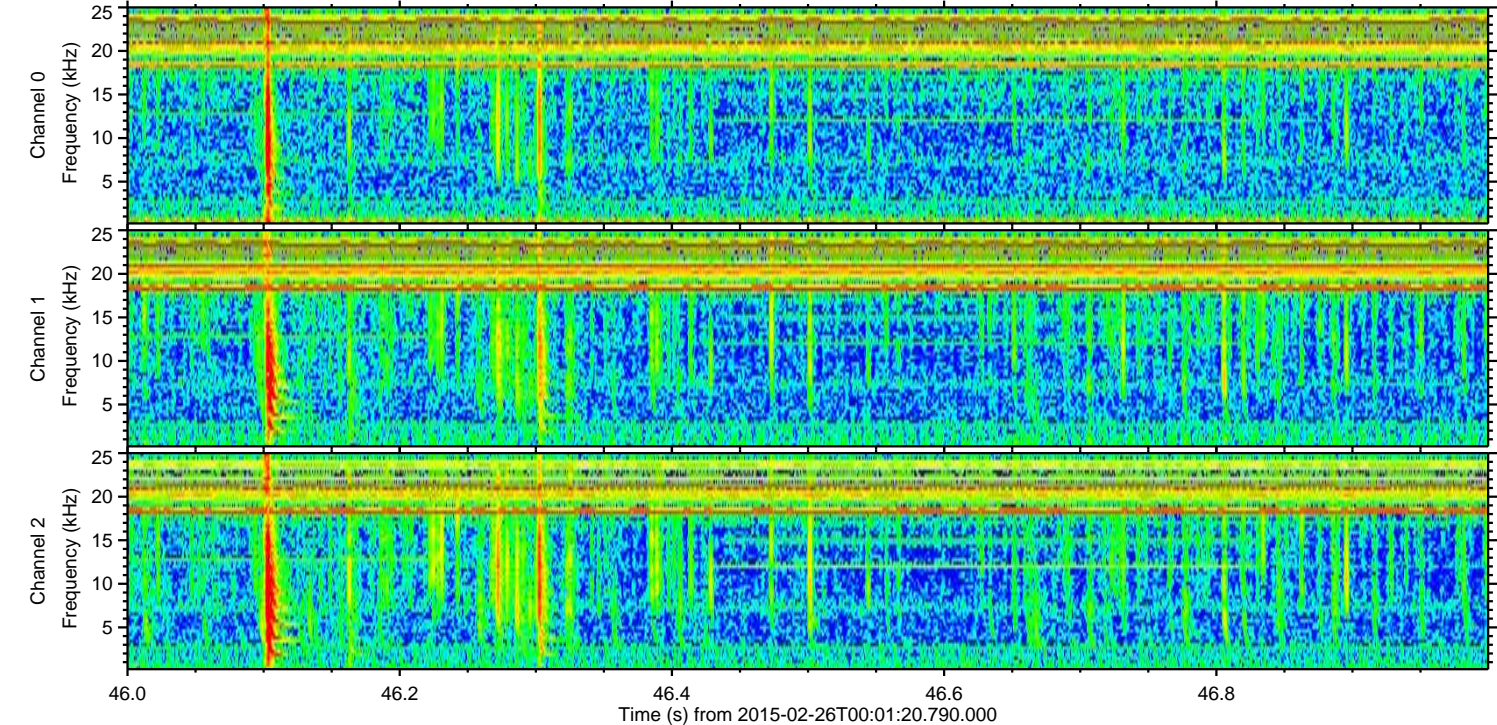
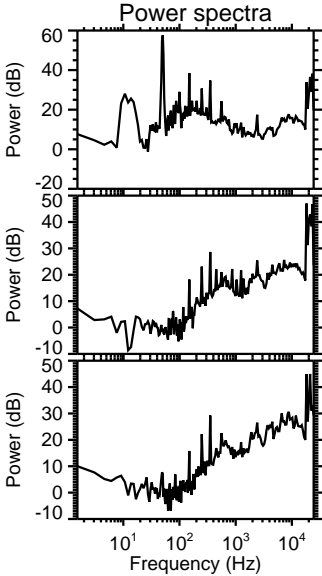
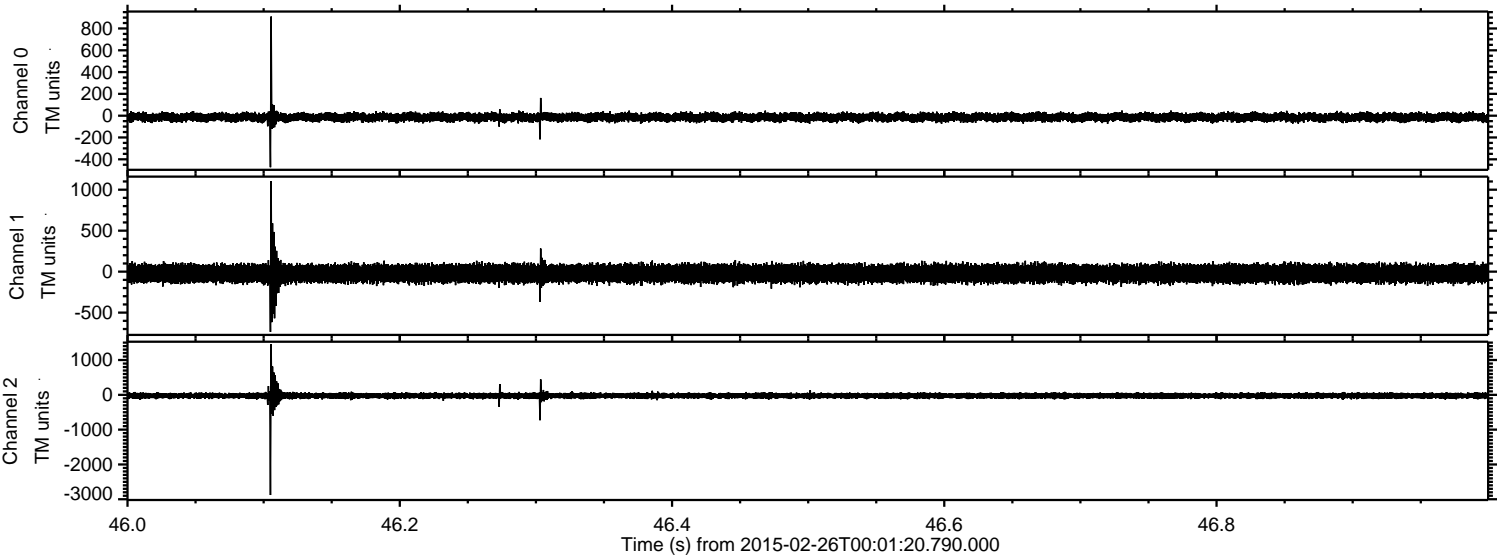

Processed Wed Mar 4 00:48:58 2015 by ELM ver.2012-10-06 from 001__elm20150226_000119__dat00.bin

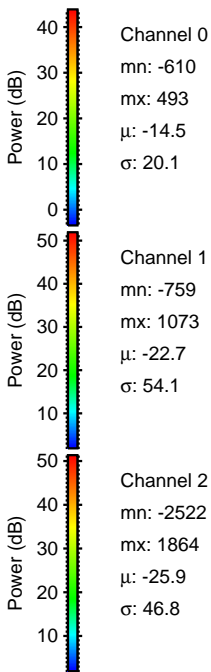
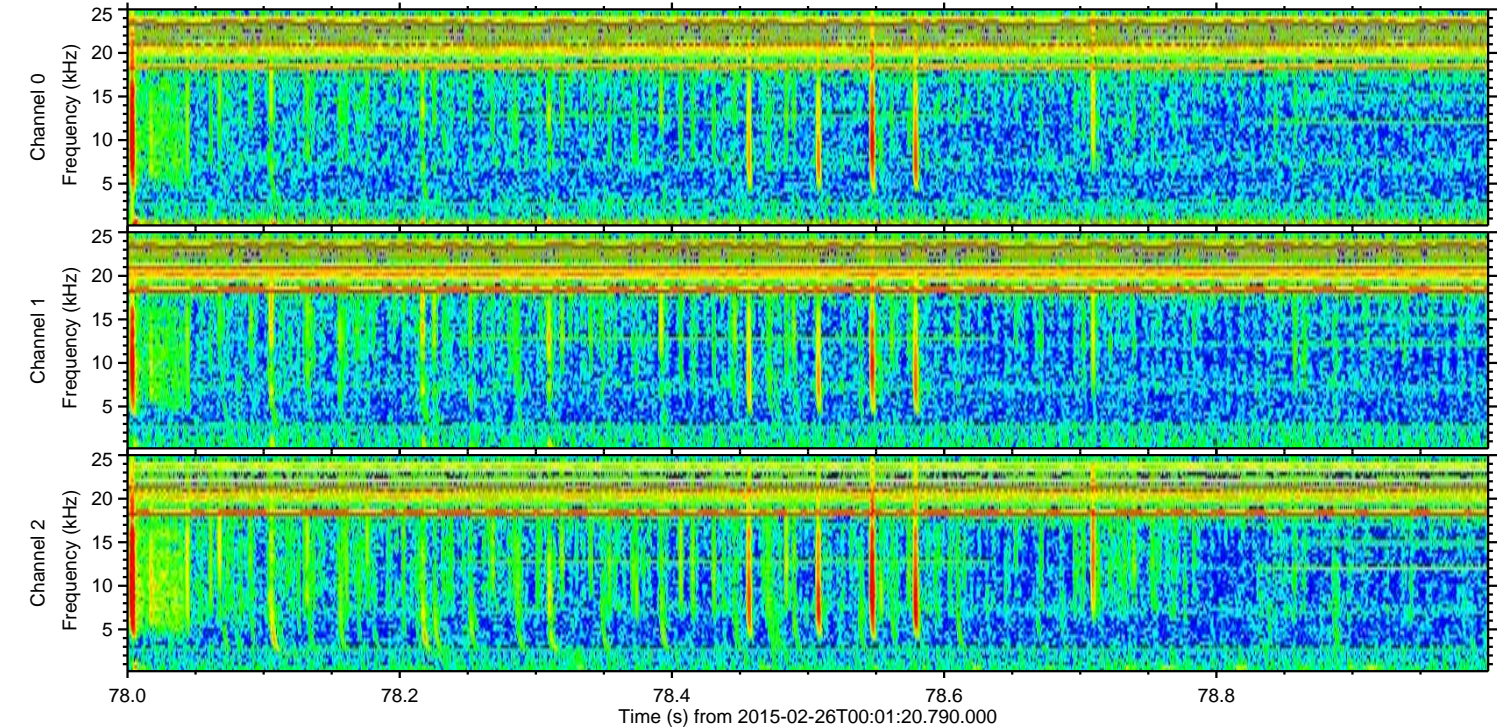
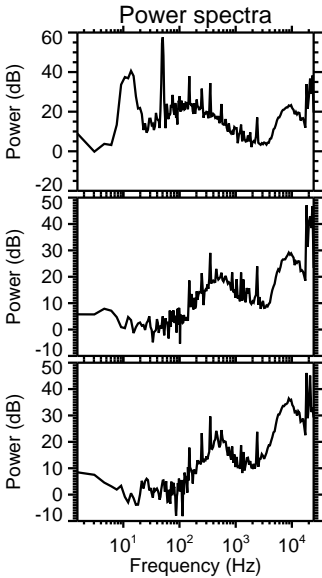
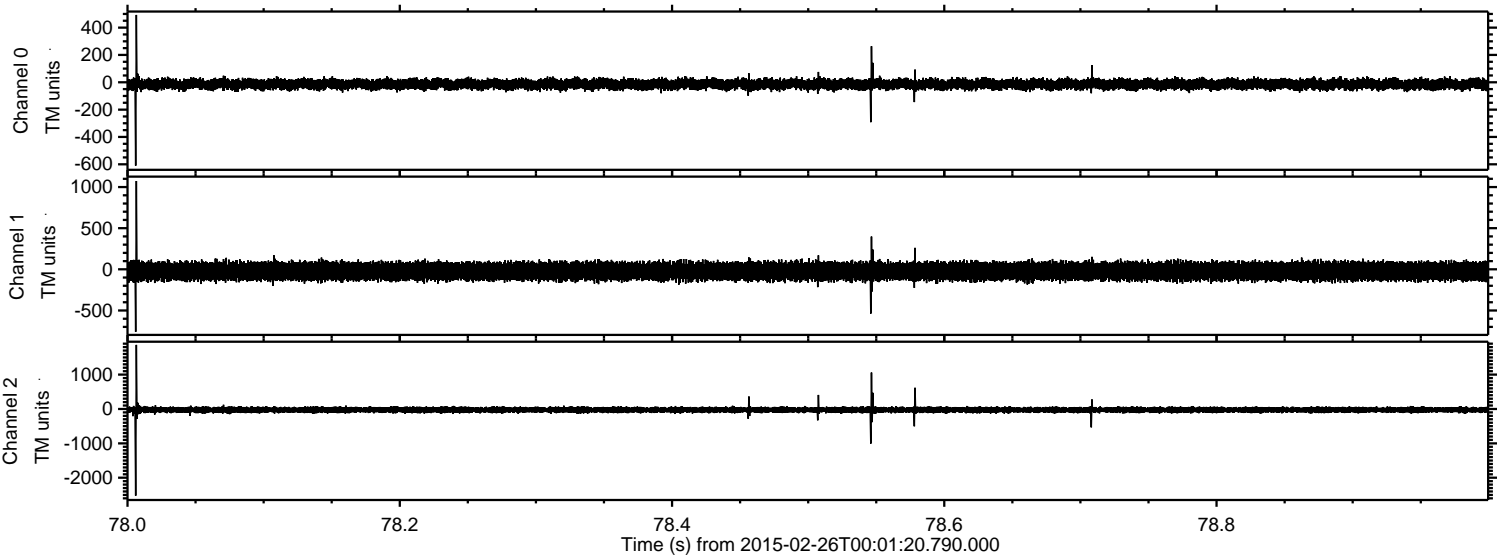

Processed Wed Mar 4 00:48:58 2015 by ELM ver.2012-10-06 from 001__elm20150226_000119__dat00.bin

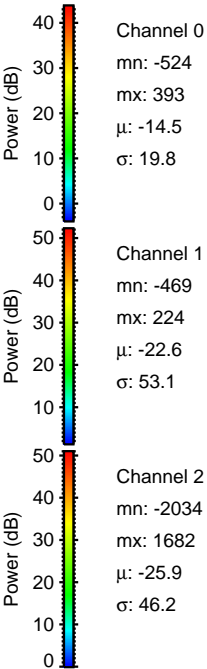
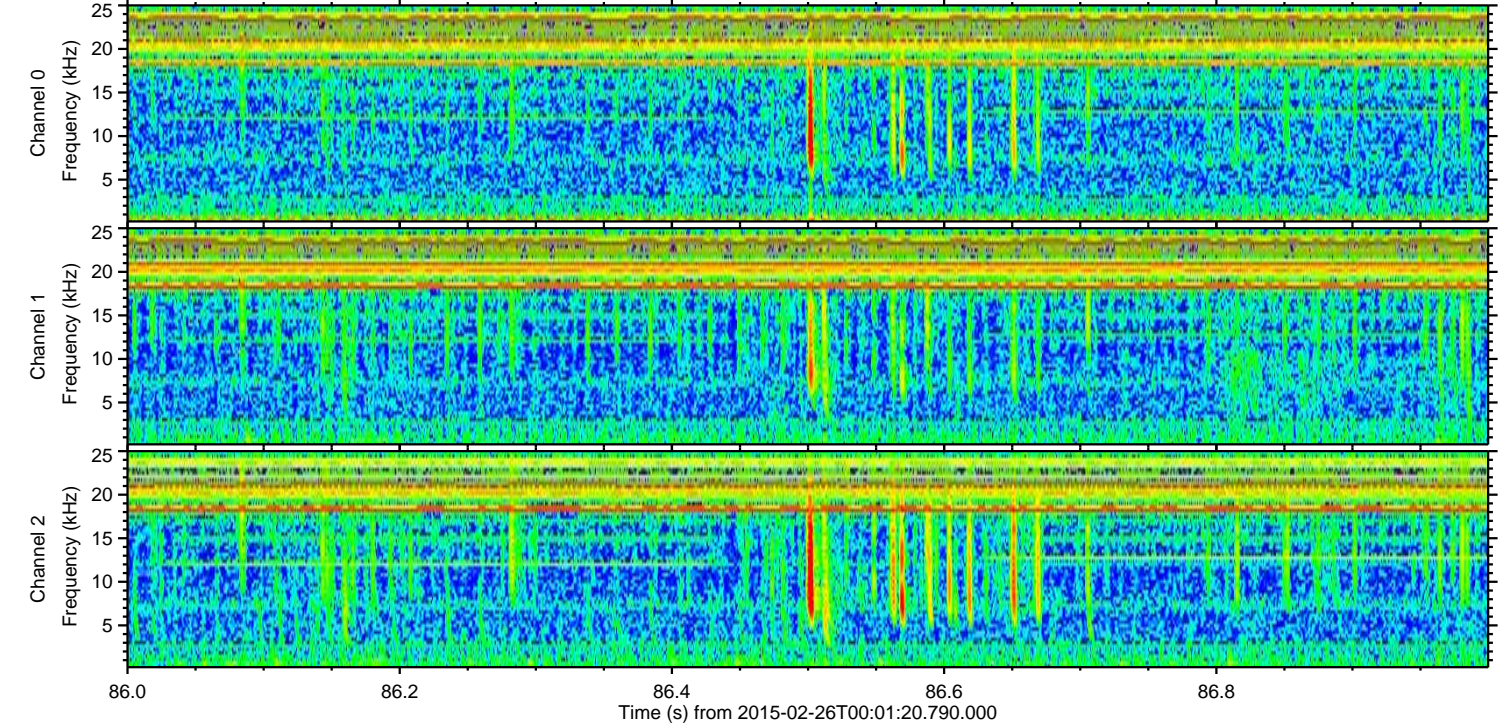
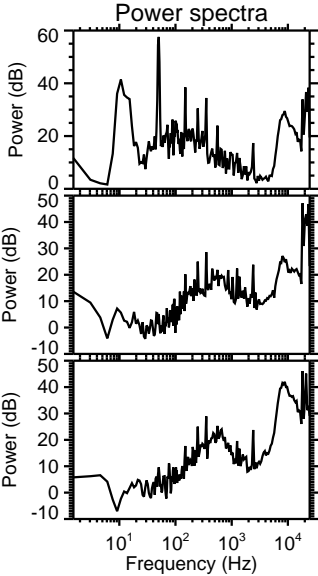
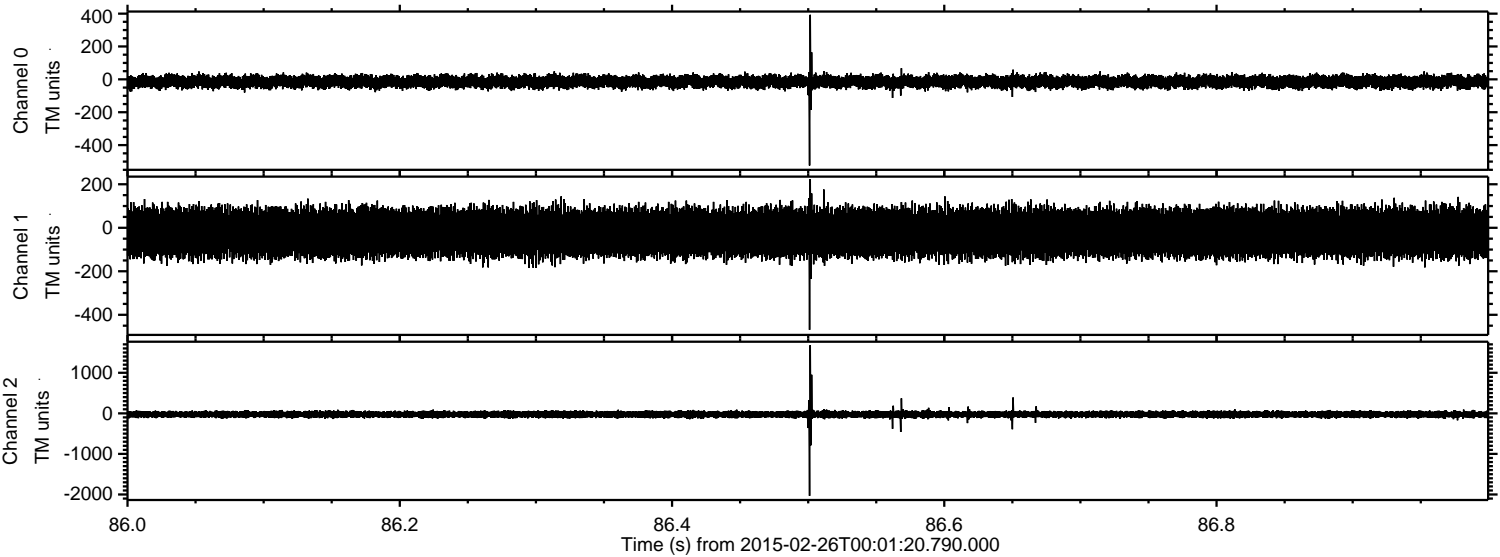

Processed Wed Mar 4 00:48:59 2015 by ELM ver.2012-10-06 from 001__elm20150226_000119__dat00.bin

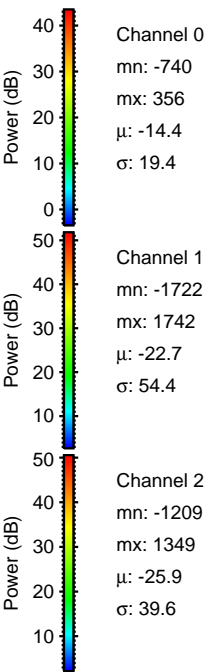
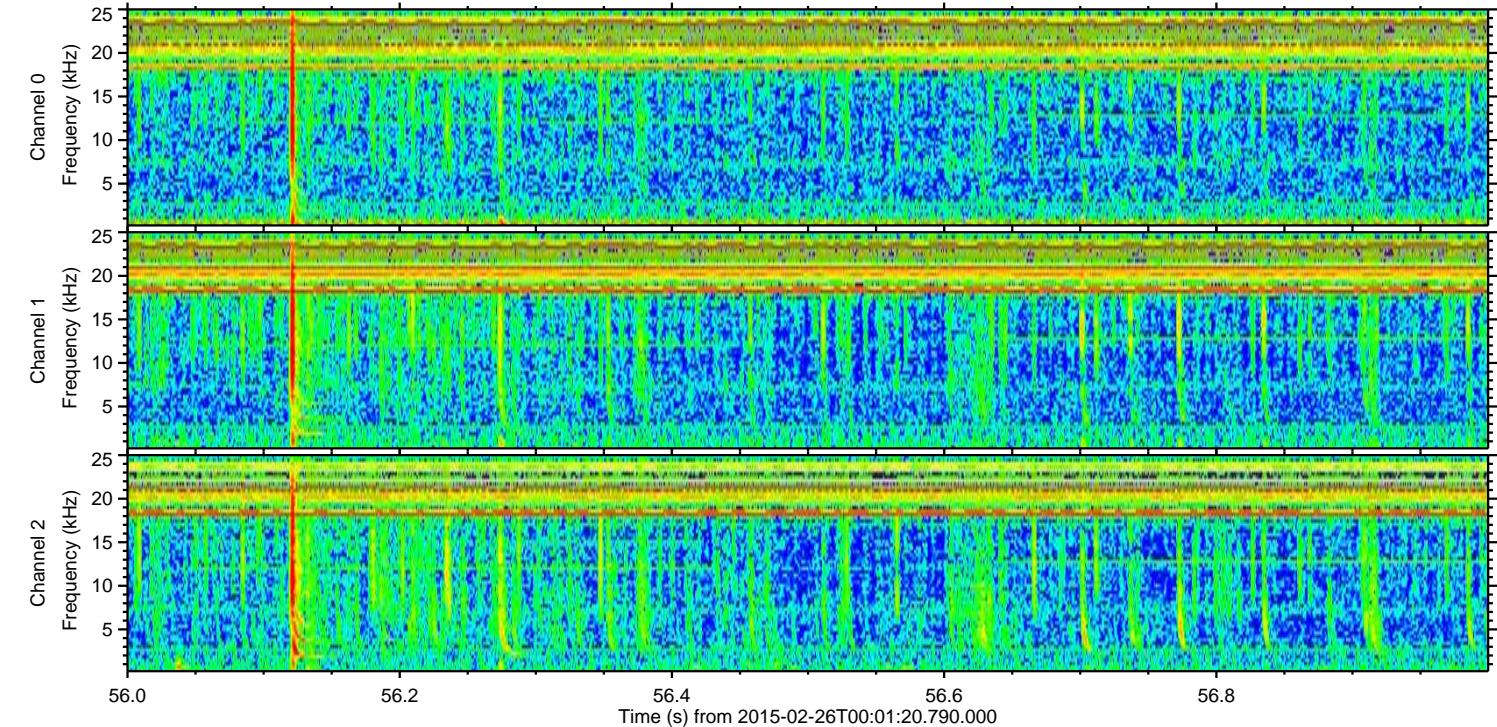
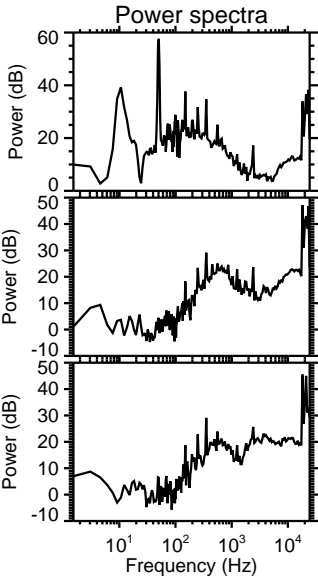
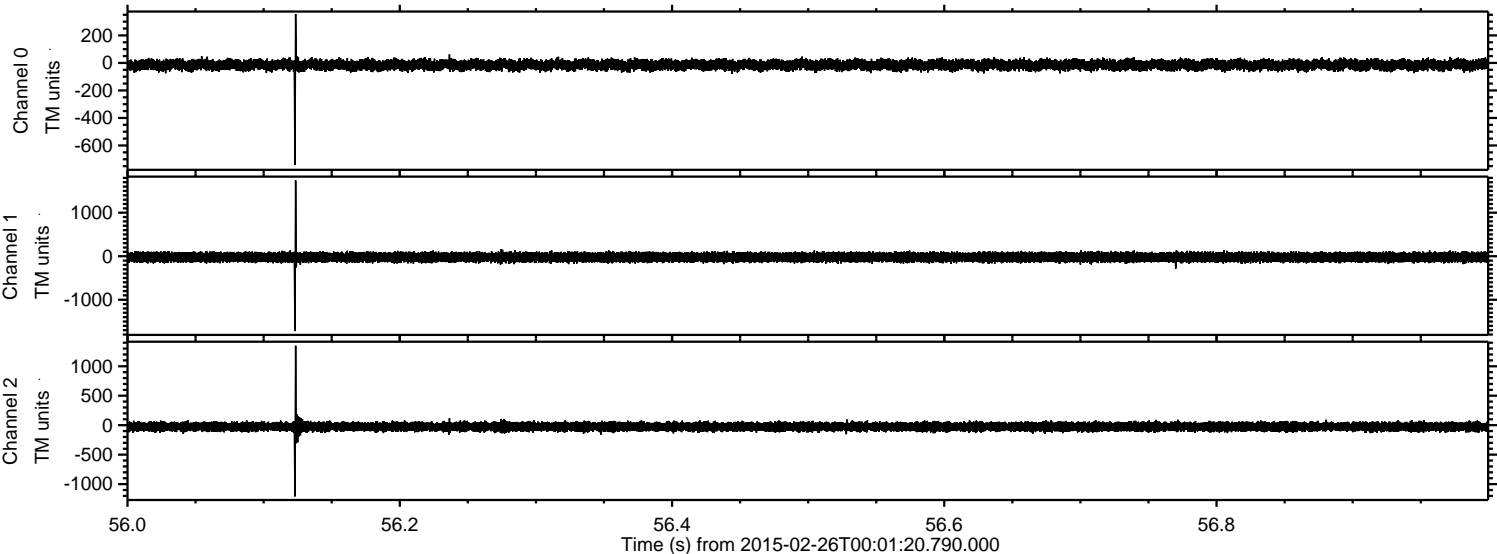

Processed Wed Mar 4 00:49:00 2015 by ELM ver.2012-10-06 from 001__elm20150226_000119__dat00.bin

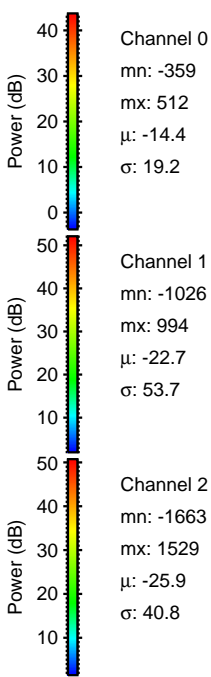
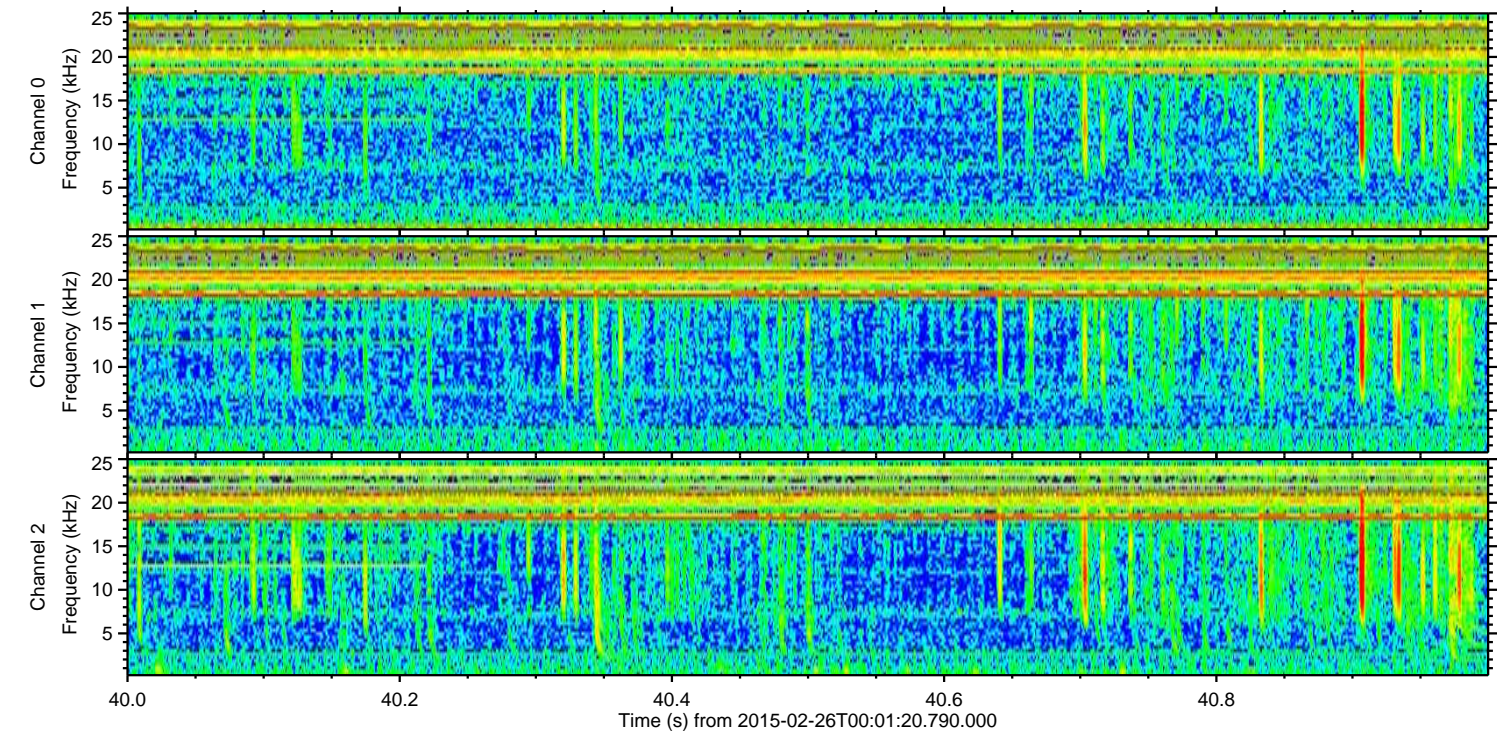
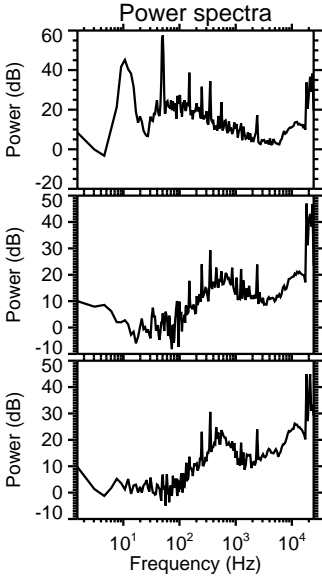
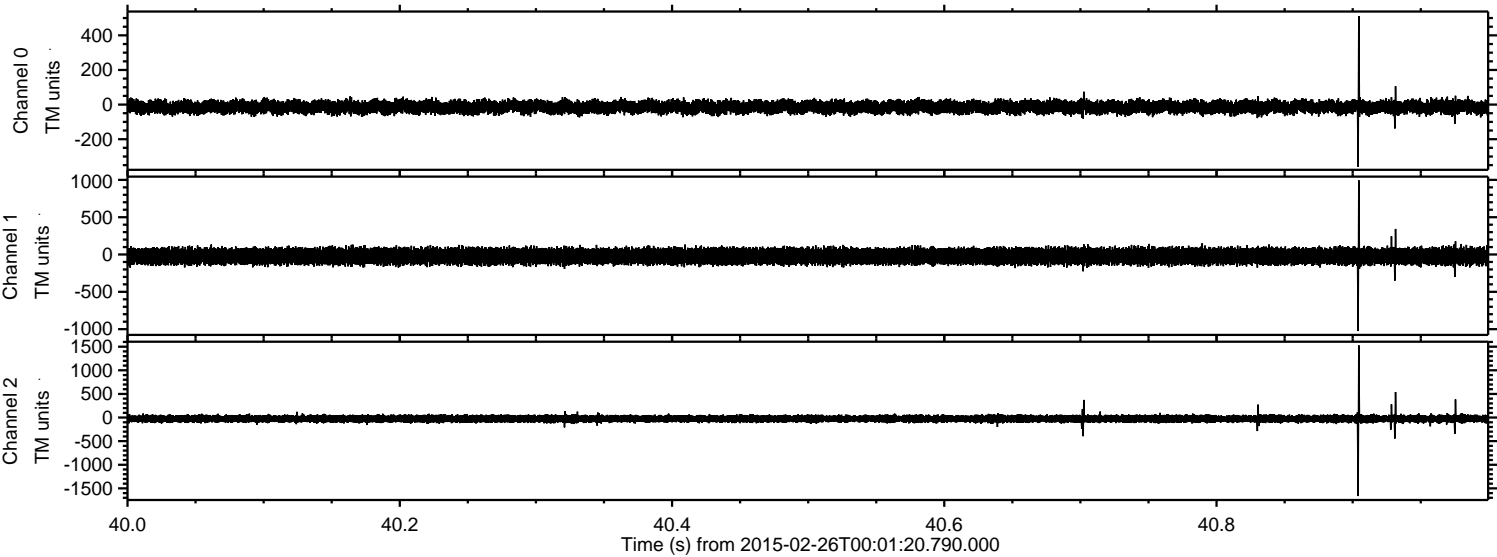

Processed Wed Mar 4 00:49:01 2015 by ELM ver.2012-10-06 from 001__elm20150226_000119__dat00.bin

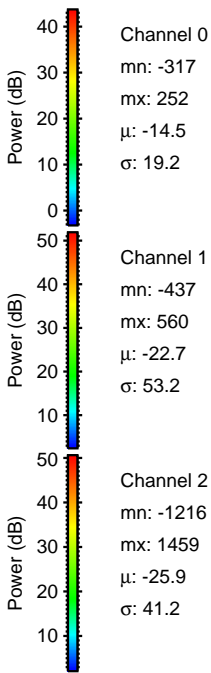
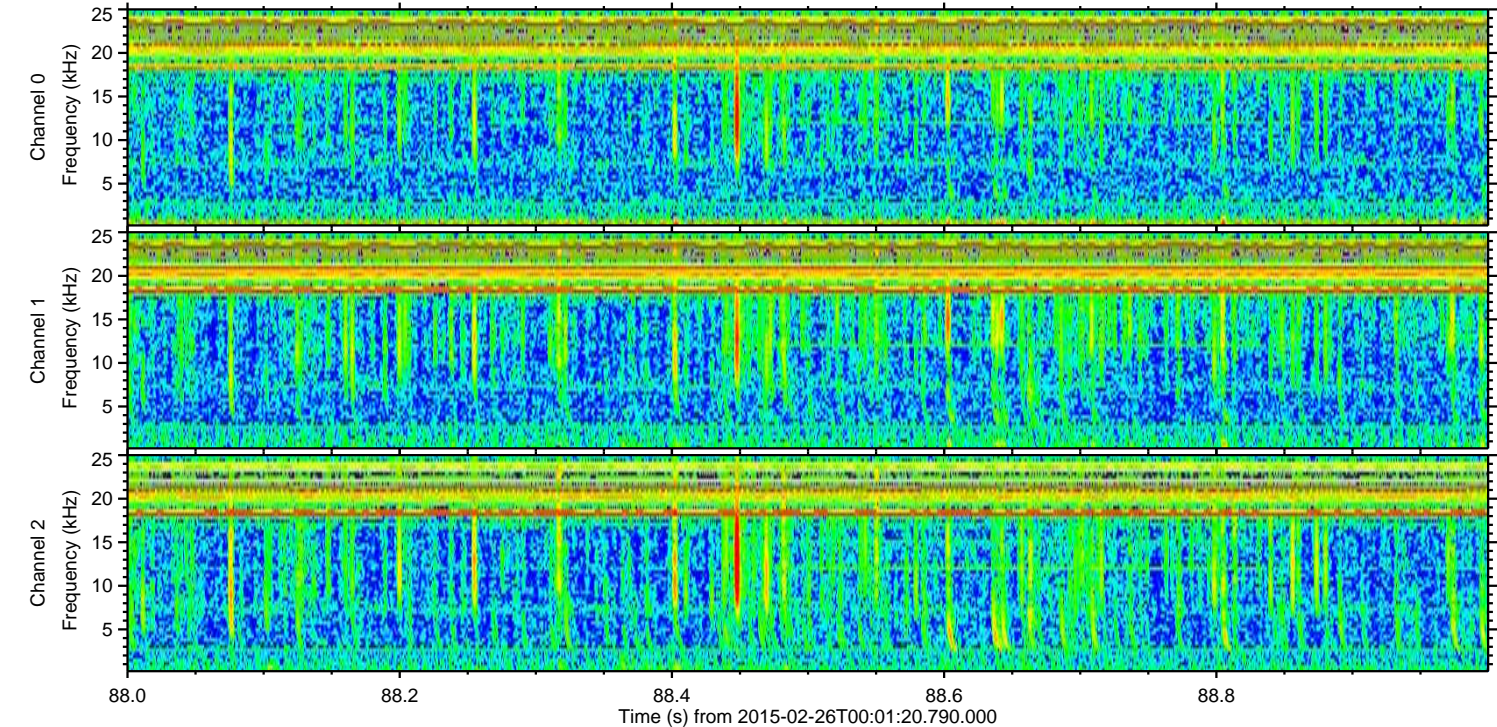
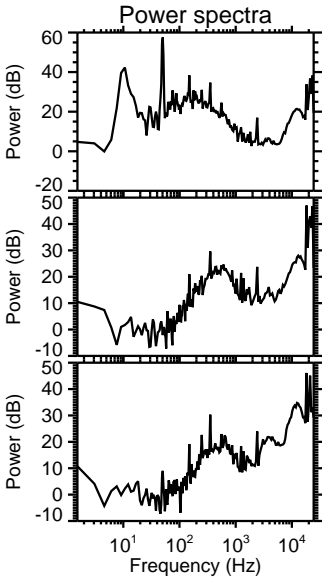
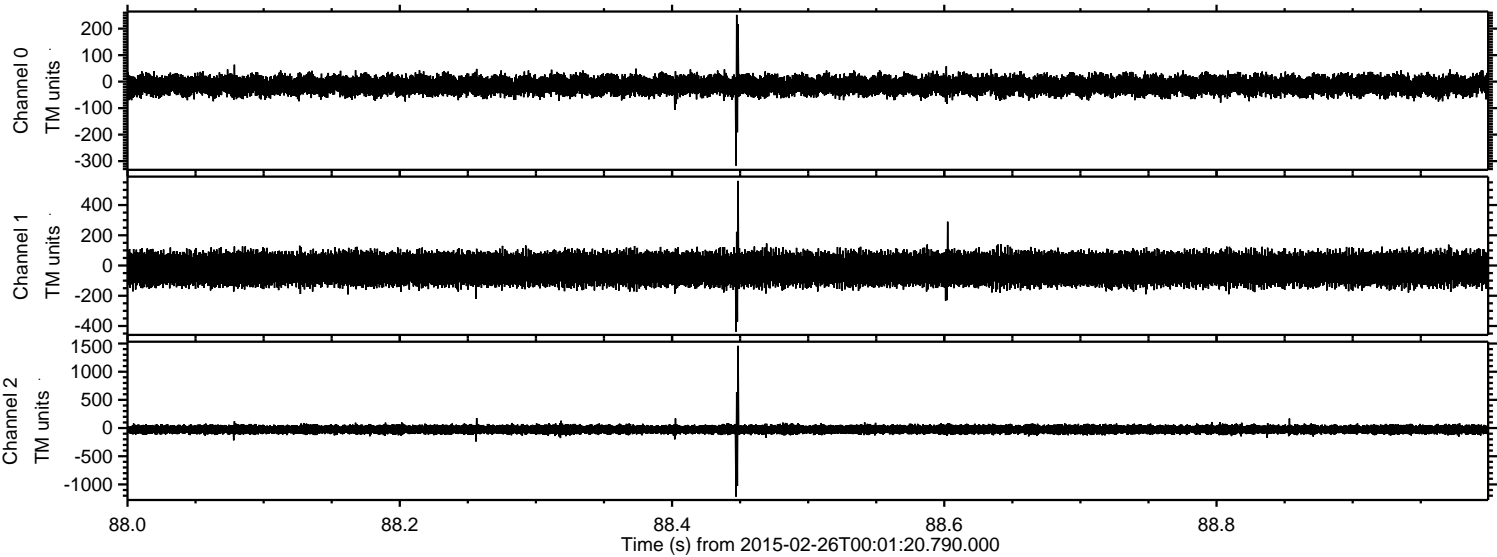

Processed Wed Mar 4 00:49:02 2015 by ELM ver.2012-10-06 from 001__elm20150226_000119__dat00.bin

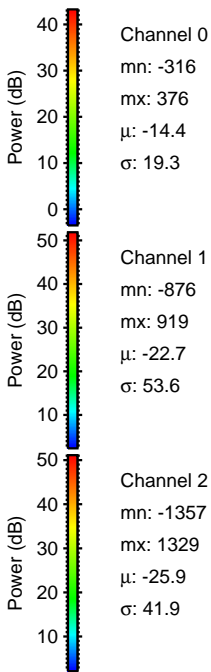
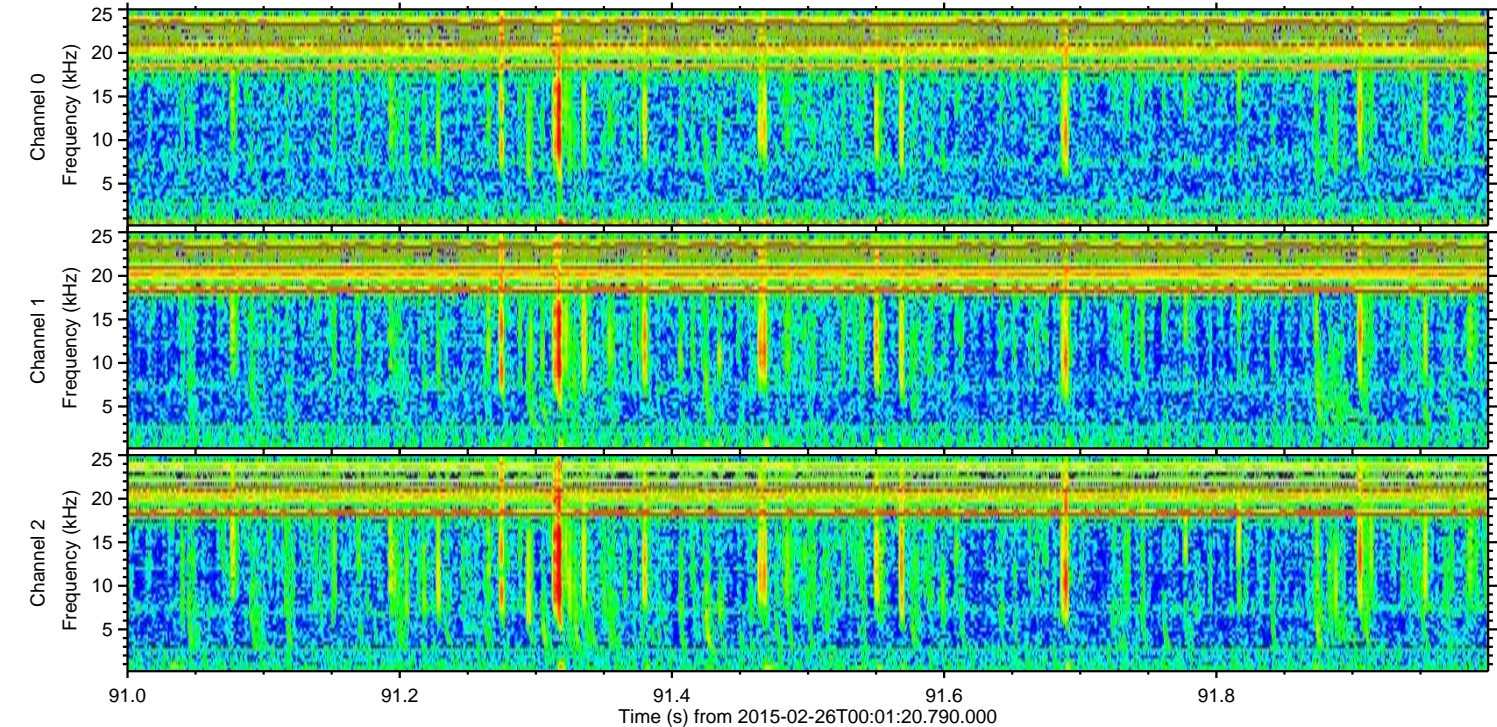
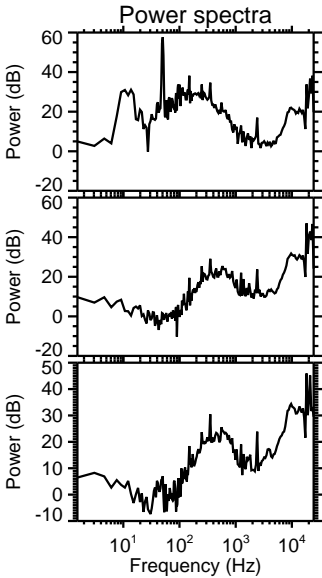
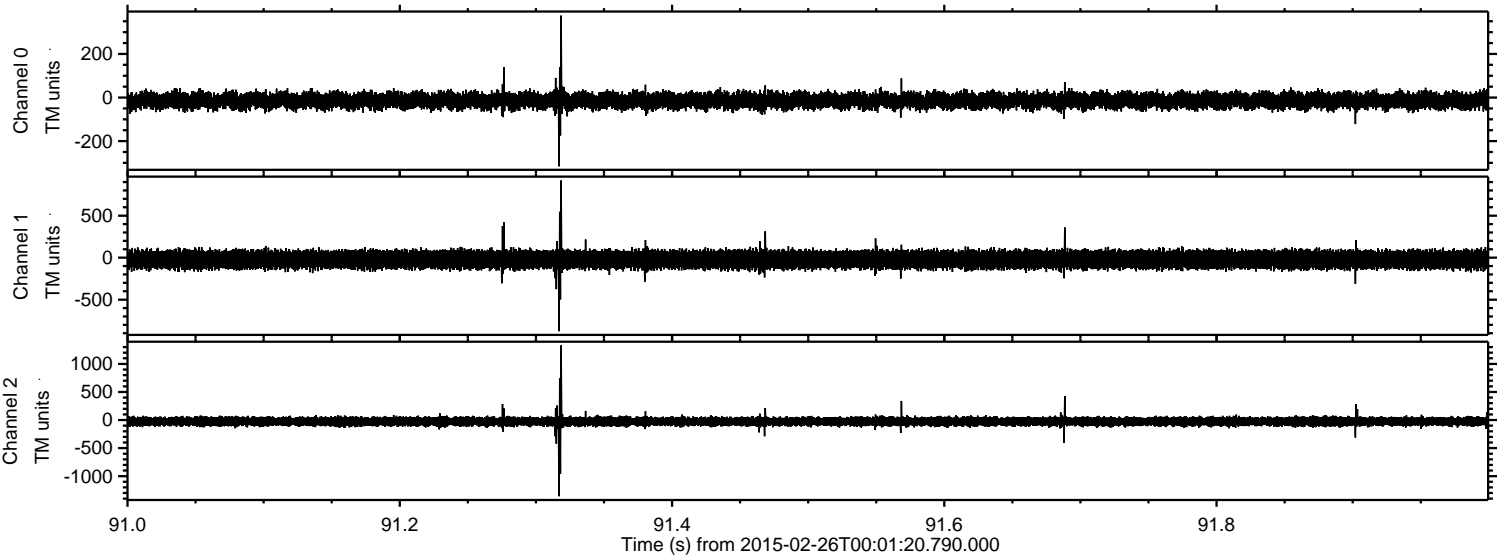

Processed Wed Mar 4 00:49:03 2015 by ELM ver.2012-10-06 from 001__elm20150226_000119__dat00.bin

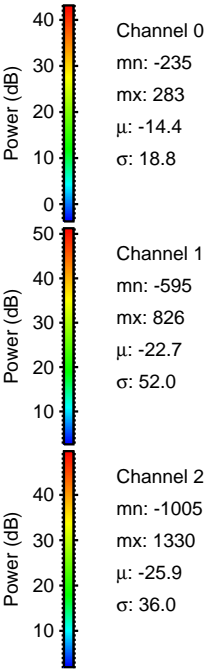
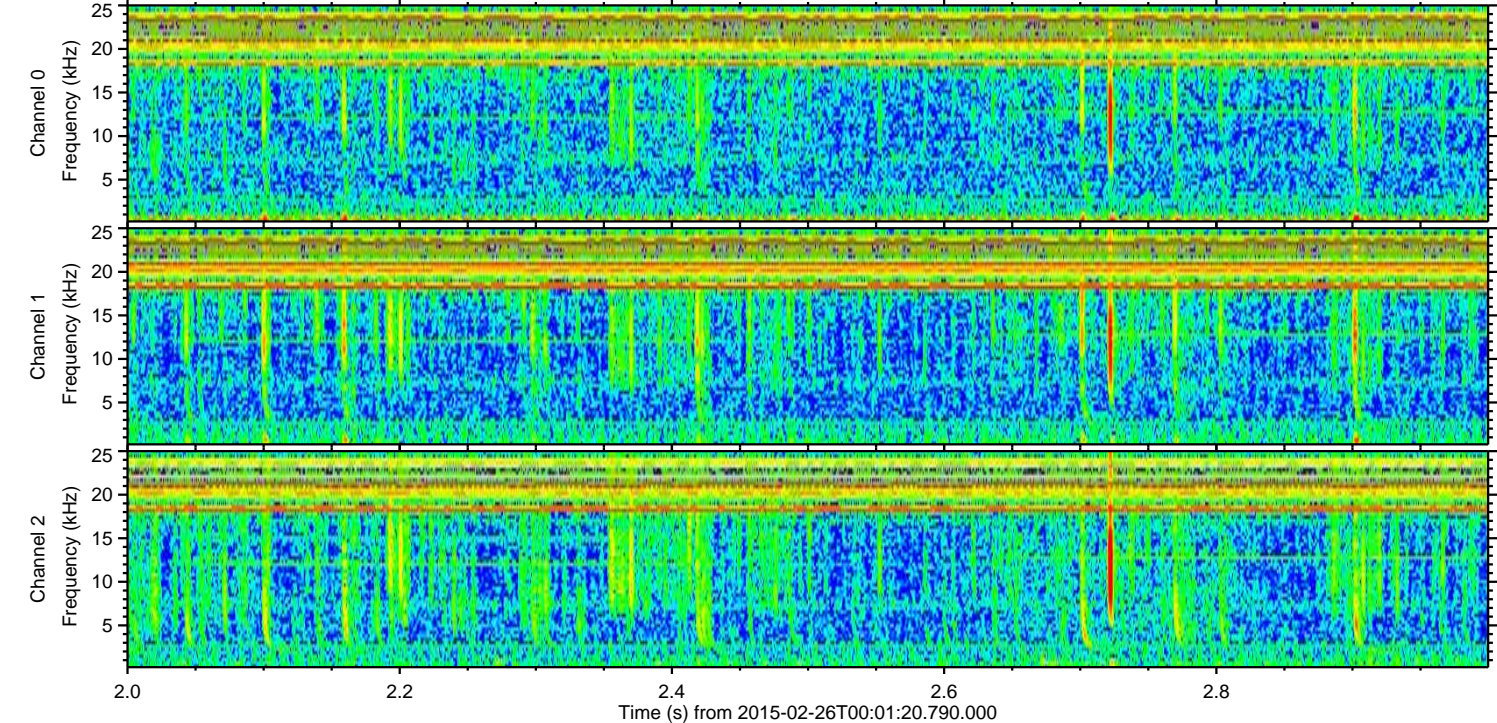
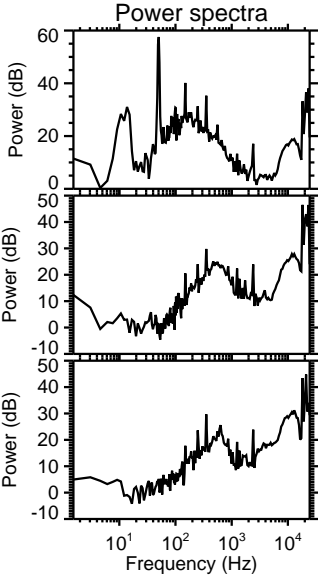
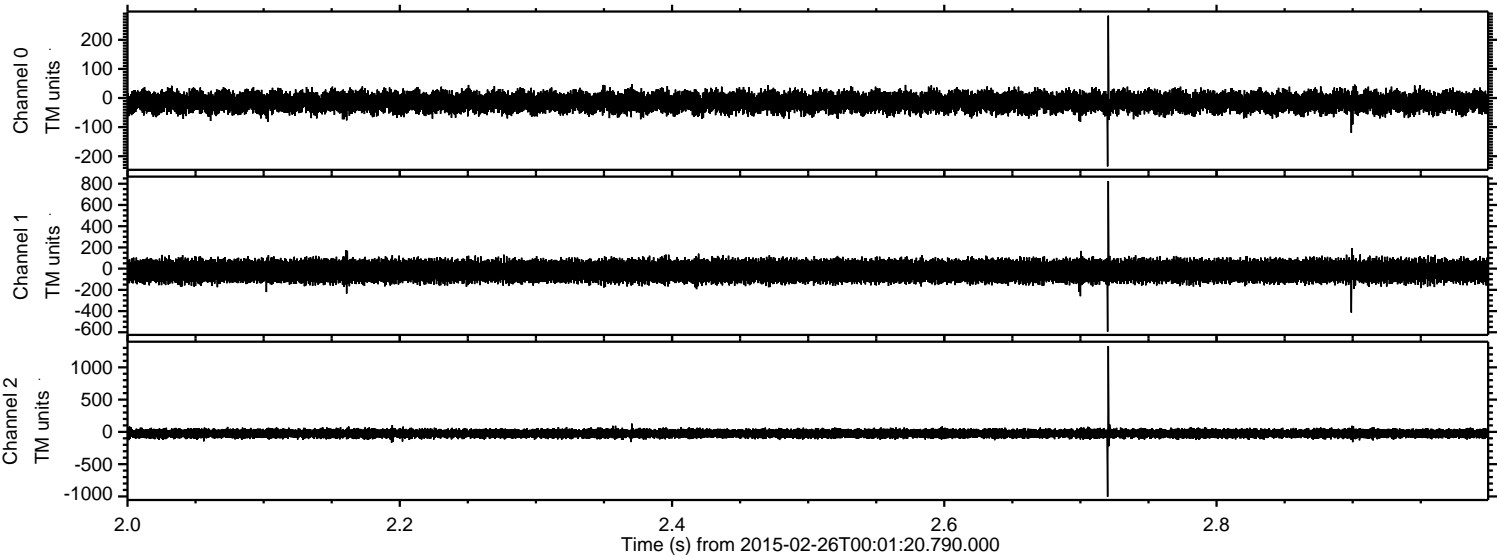

Processed Wed Mar 4 00:49:04 2015 by ELM ver.2012-10-06 from 001__elm20150226_000119__dat00.bin

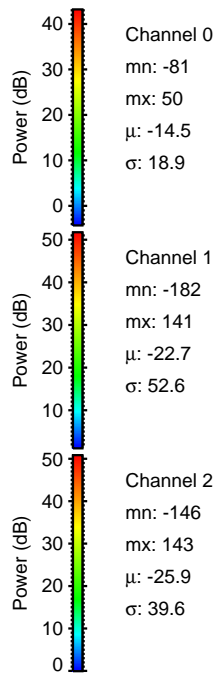
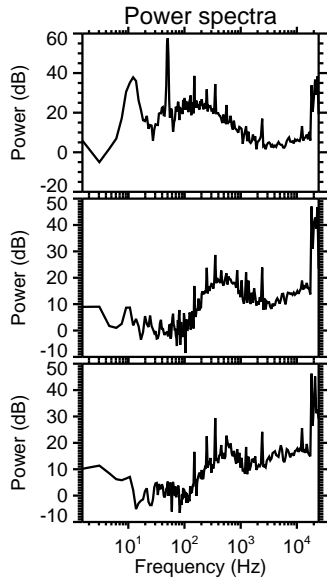
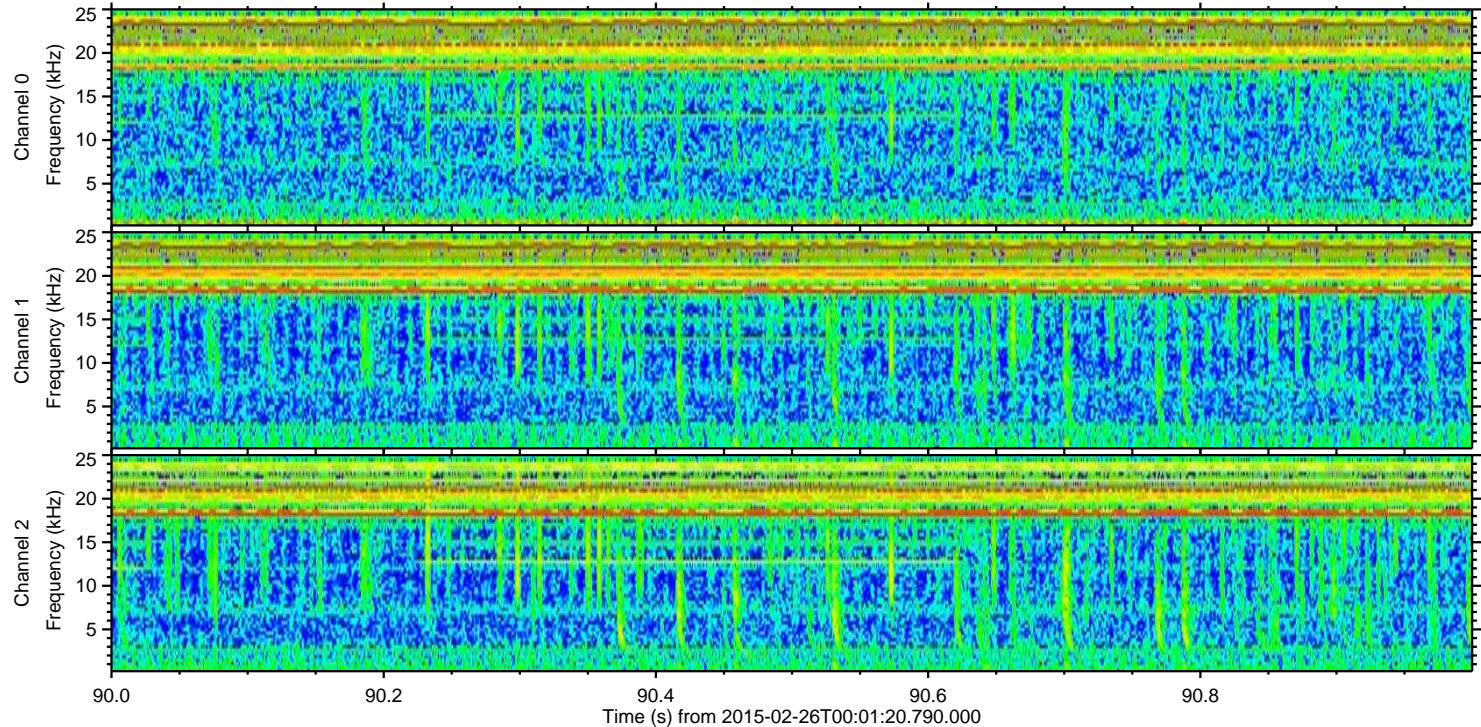
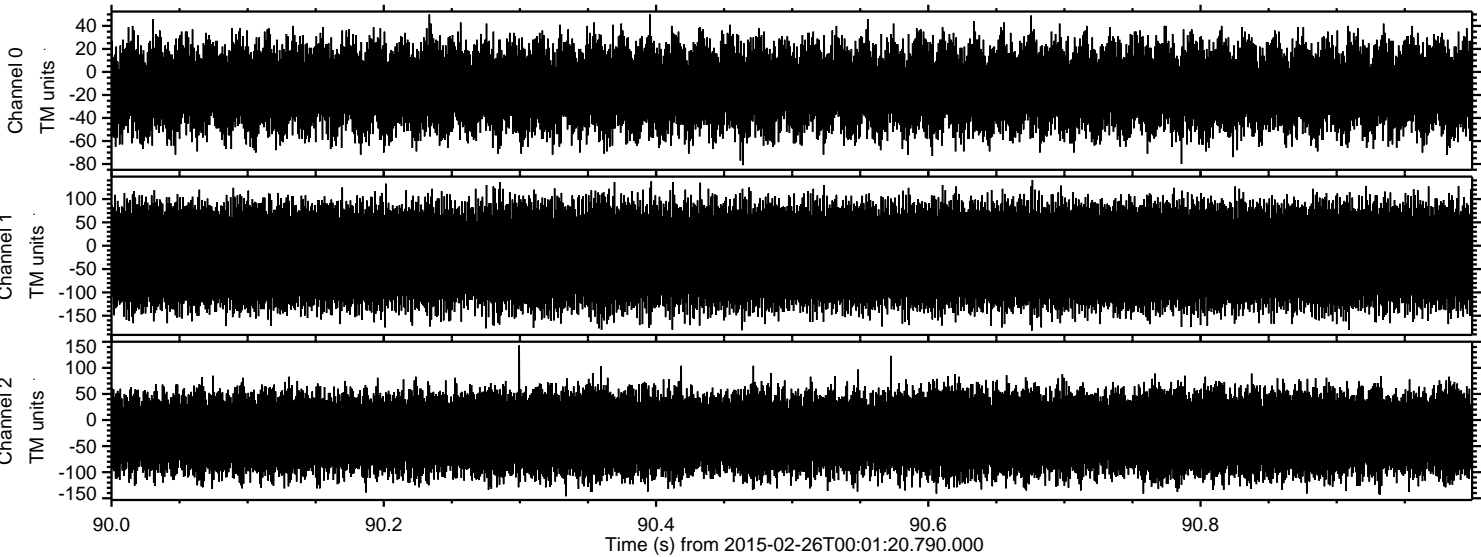

Channel 0
mn: -81
mx: 50
 μ : -14.5
 σ : 18.9

Channel 1
mn: -182
mx: 141
 μ : -22.7
 σ : 52.6

Channel 2
mn: -146
mx: 143
 μ : -25.9
 σ : 39.6