

# ELMAVAN 3D WAVEFORMS (Measured data sampled at 50 kHz) 49808 packets of 144 samples from 2015-02-25T23:36:20.014.000.

Processed Wed Mar 4 00:39:25 2015 by ELM ver.2012-10-06 from 001\_\_elm20150225\_233619\_\_dat00.bin

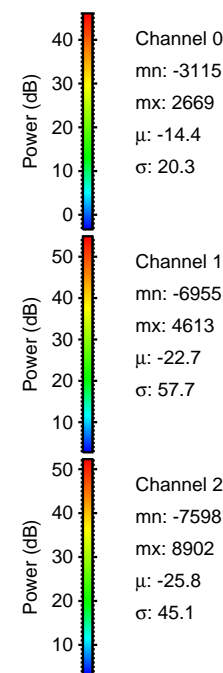

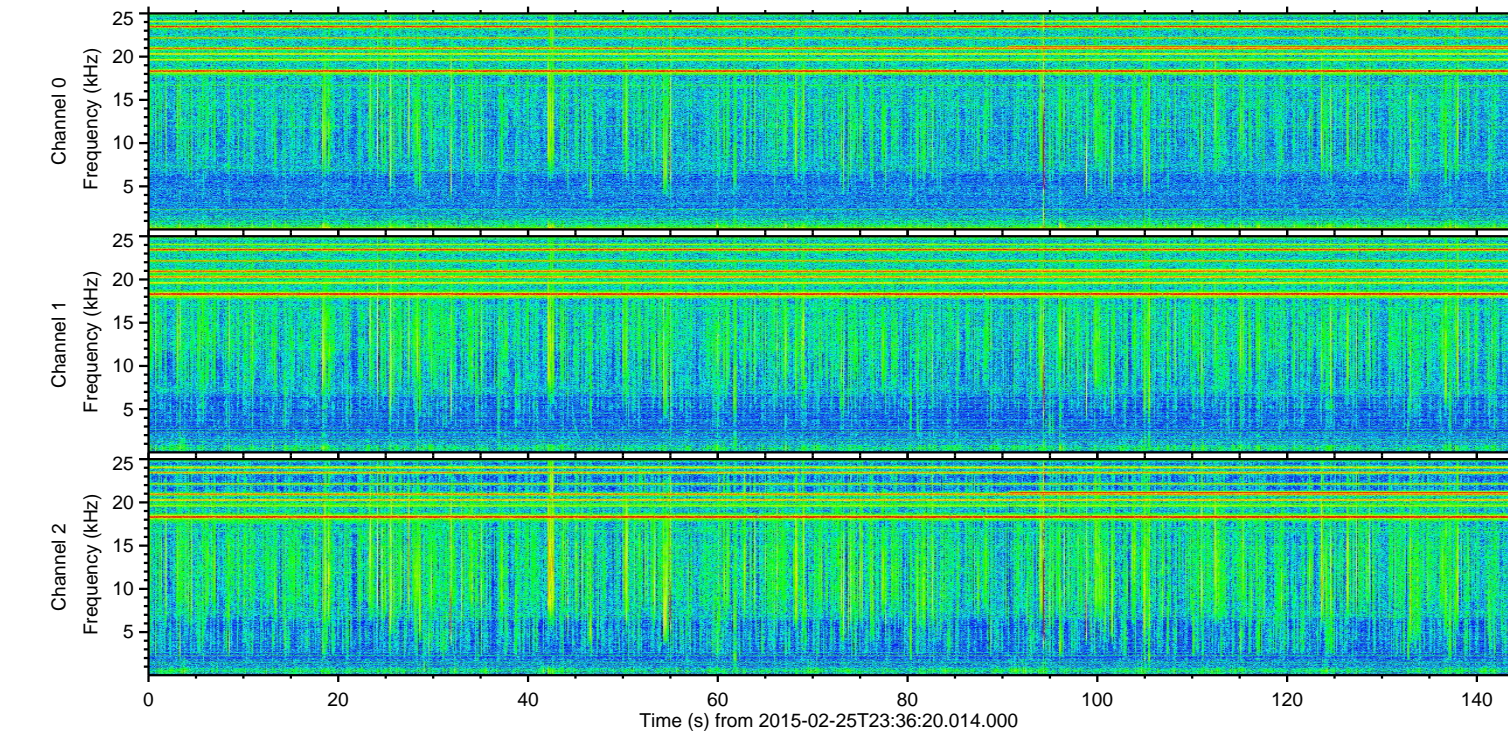
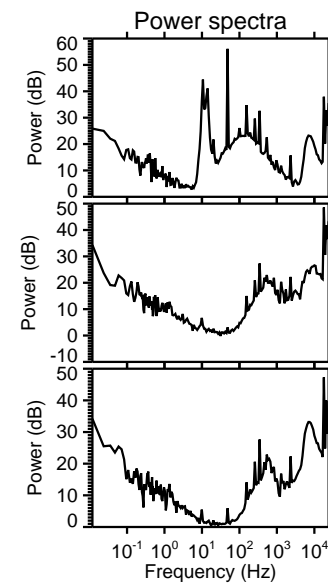
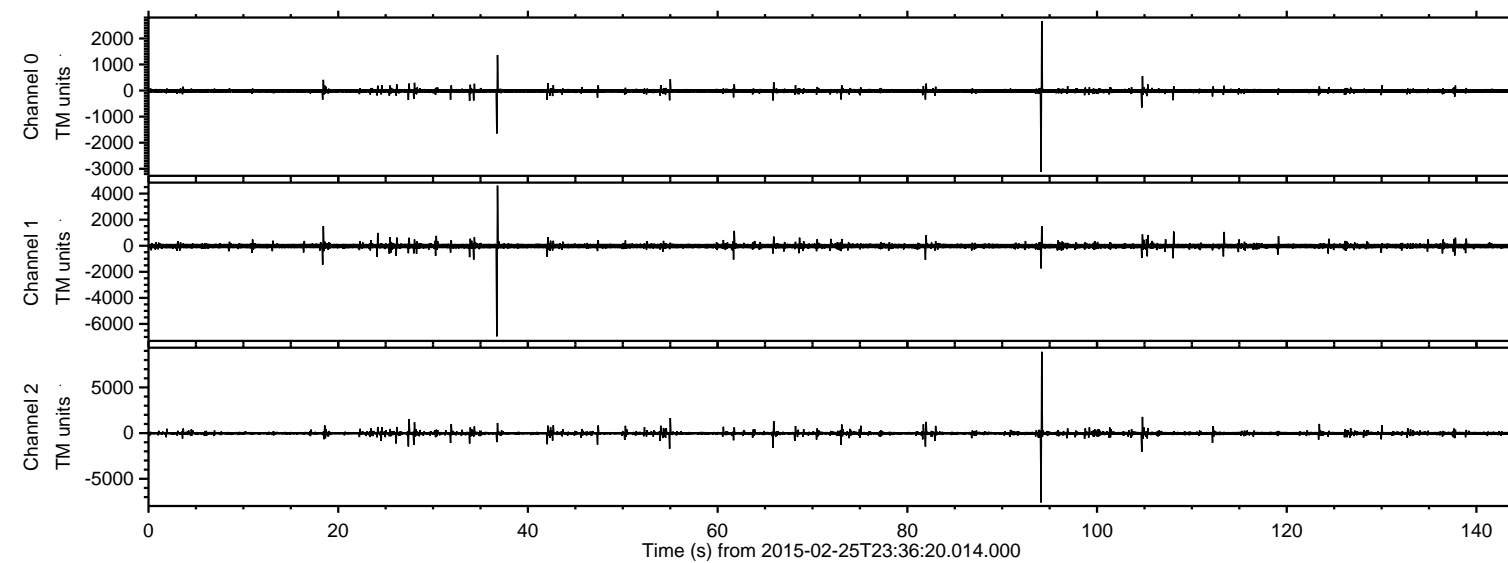

Processed Wed Mar 4 00:39:36 2015 by ELM ver.2012-10-06 from 001\_\_elm20150225\_233619\_\_dat00.bin

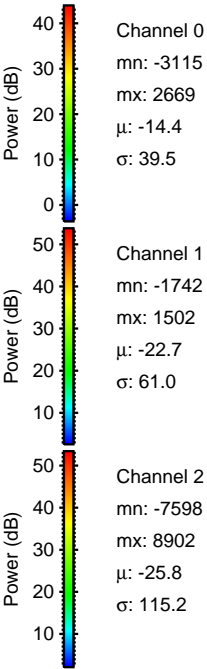
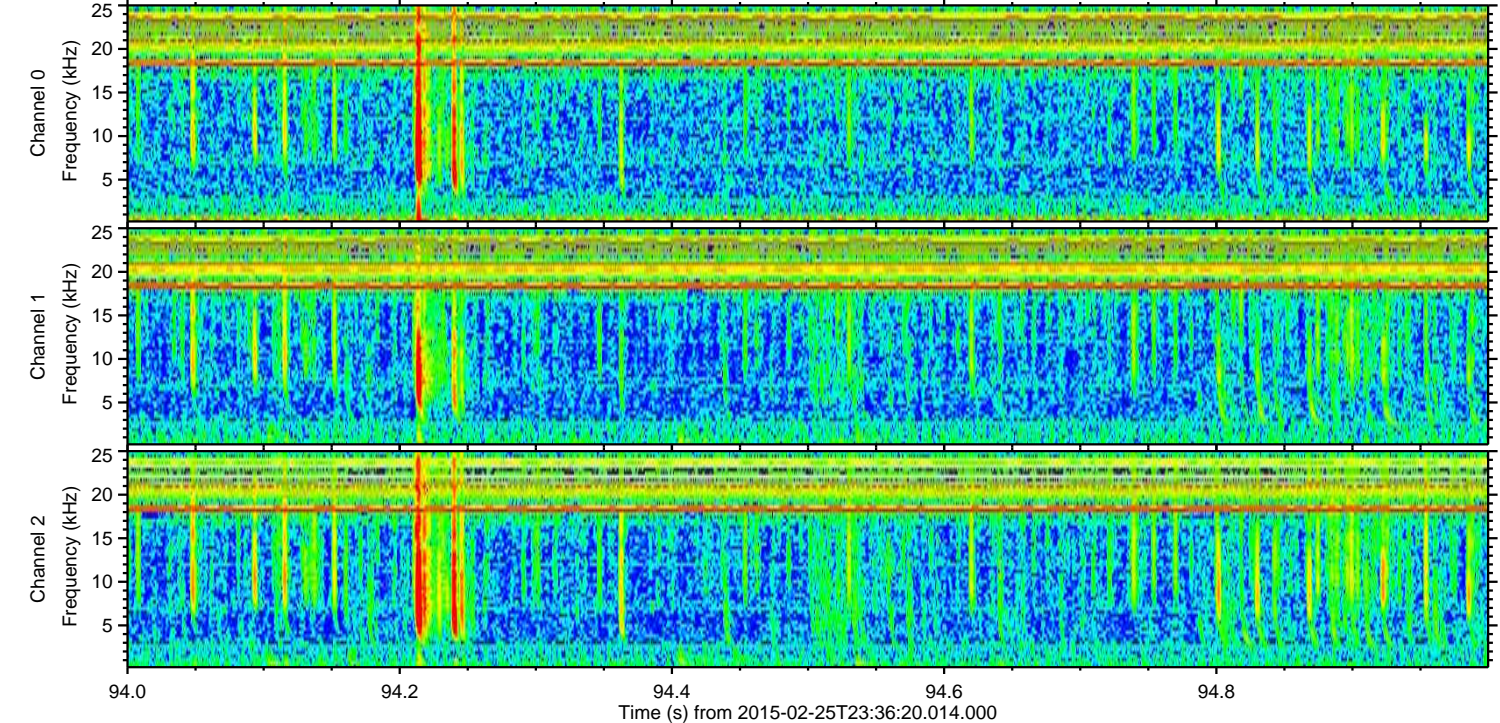
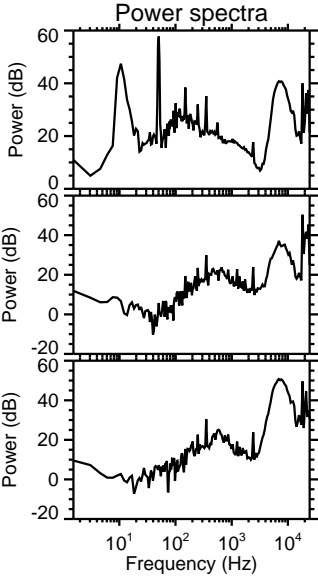
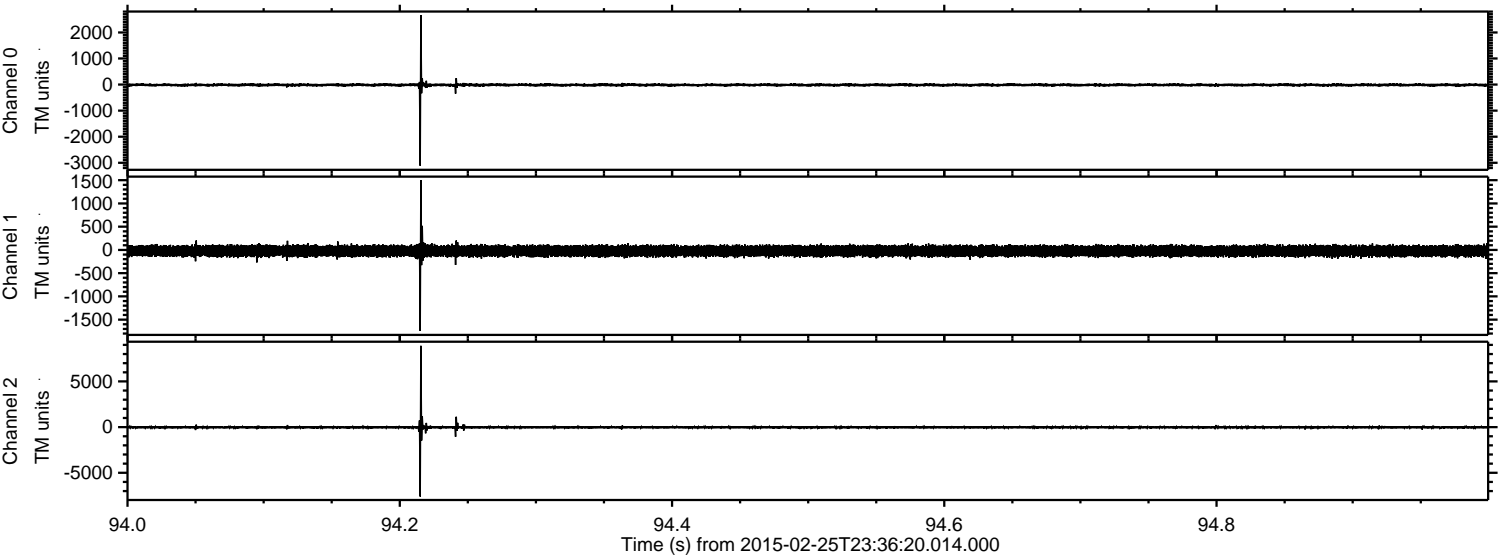



Processed Wed Mar 4 00:39:37 2015 by ELM ver.2012-10-06 from 001\_\_elm20150225\_233619\_\_dat00.bin

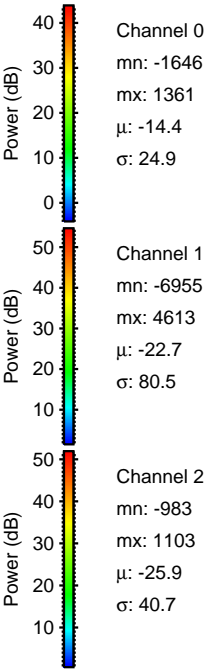
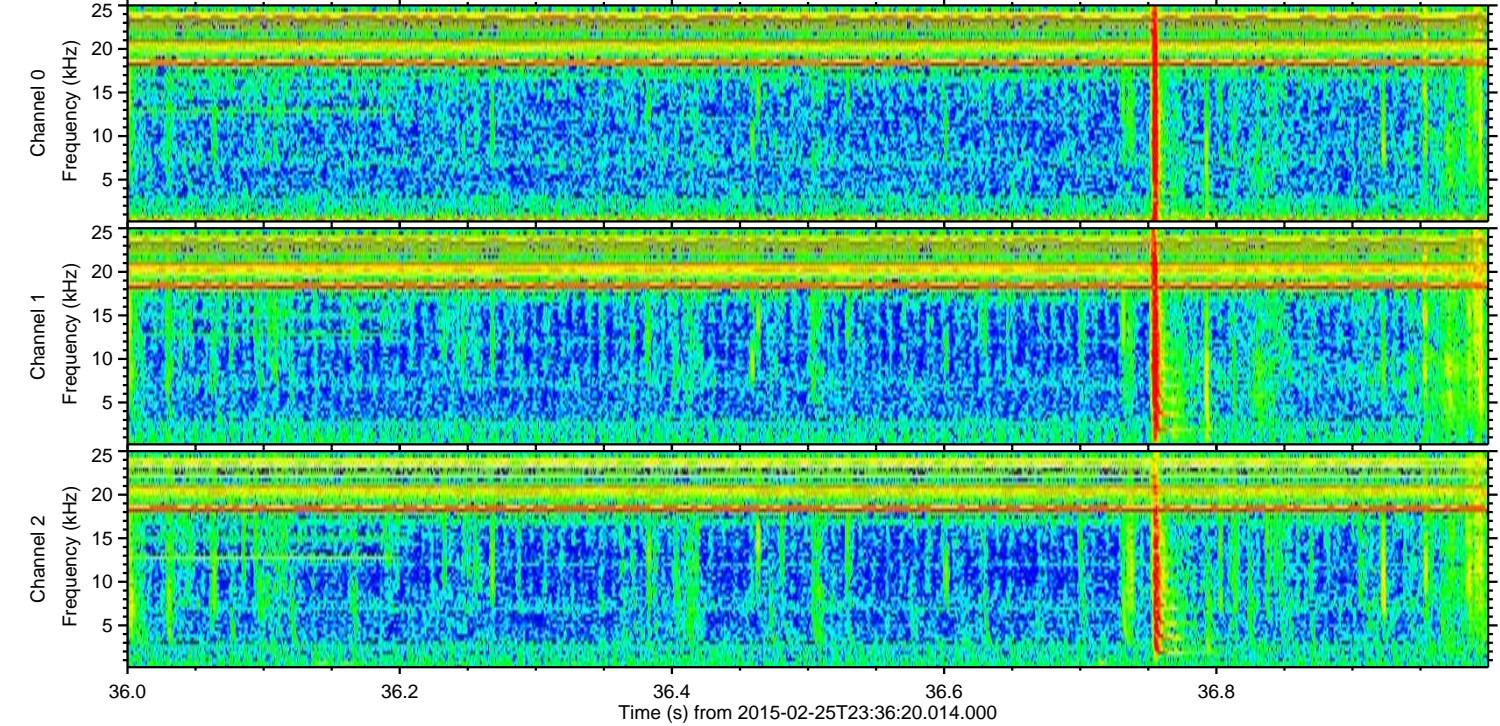
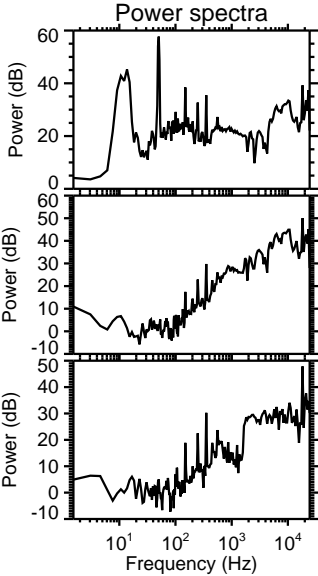
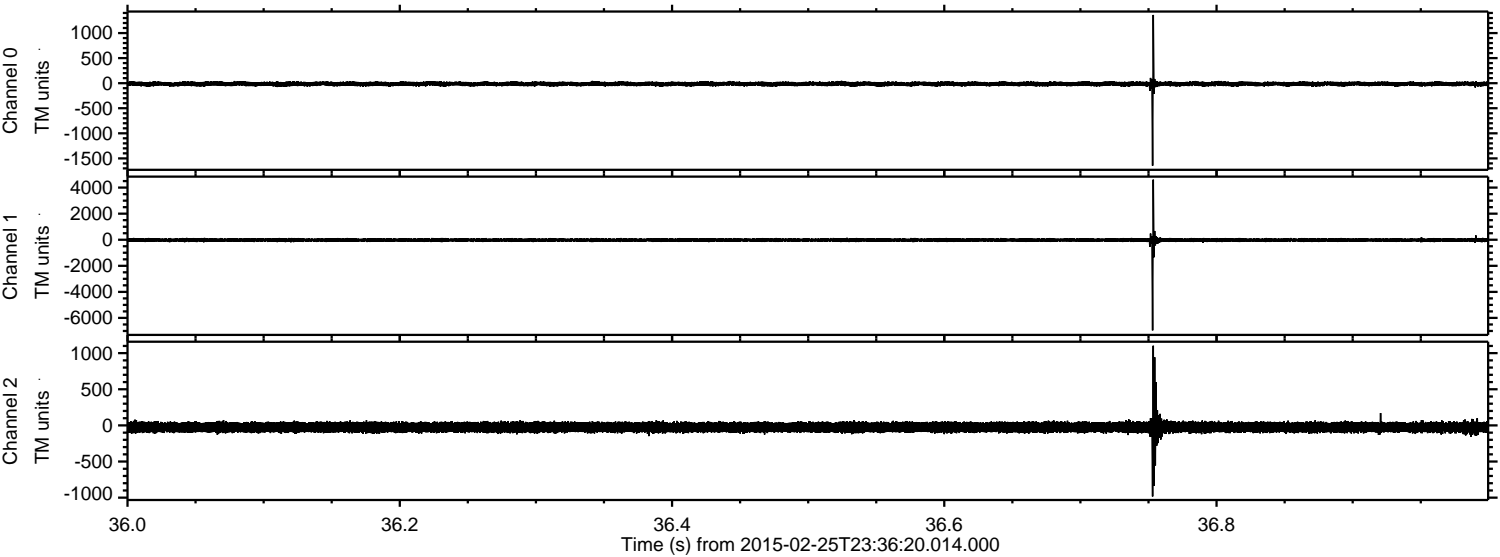



ELMAVAN 3D WAVEFORMS (Measured data sampled at 50 kHz) 49808 packets of 144 samples from 2015-02-25T23:36:20.014.000. Part 105/144

Processed Wed Mar 4 00:39:38 2015 by ELM ver.2012-10-06 from 001\_\_elm20150225\_233619\_\_dat00.bin

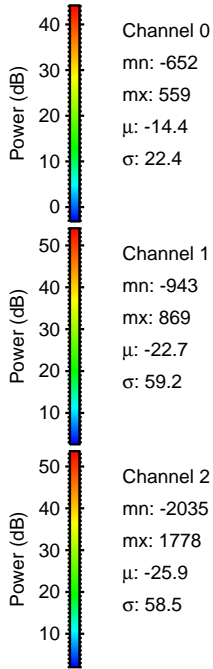
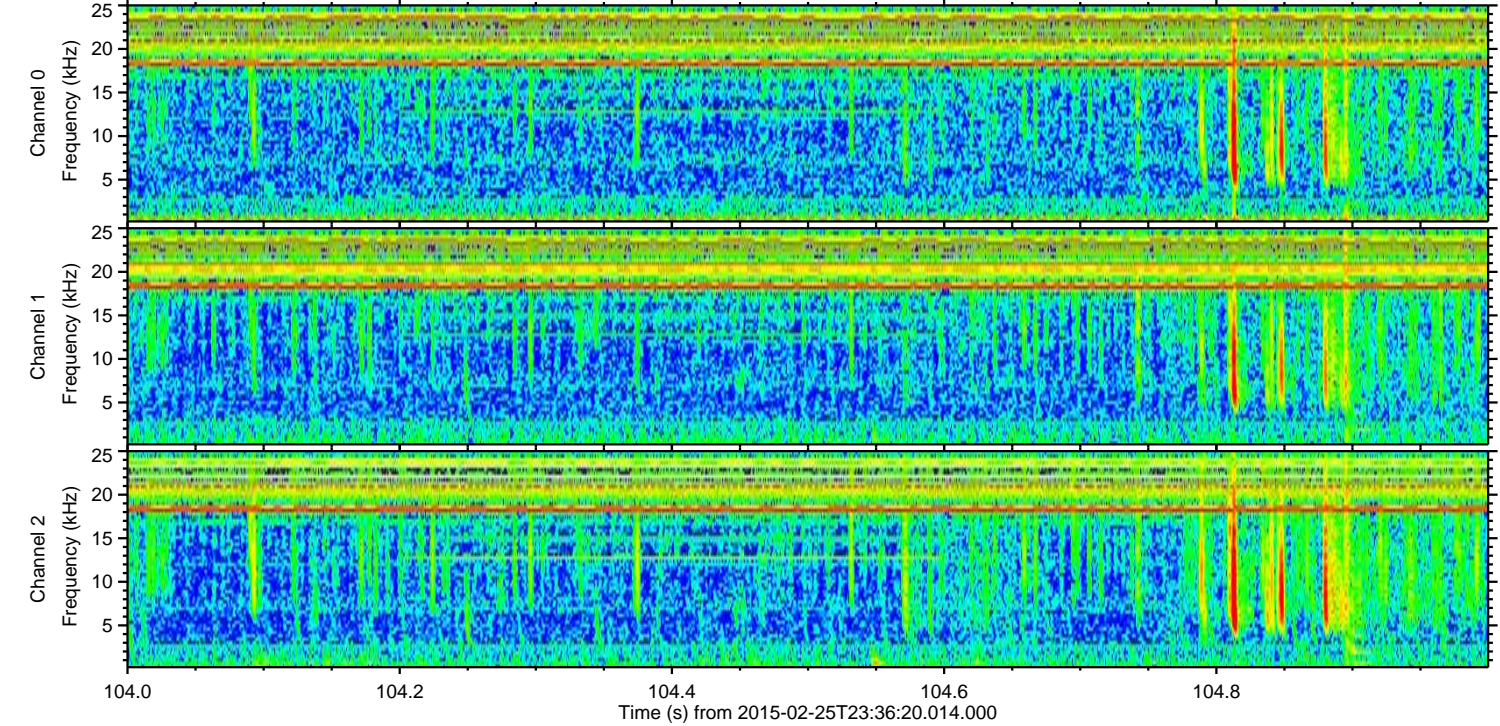
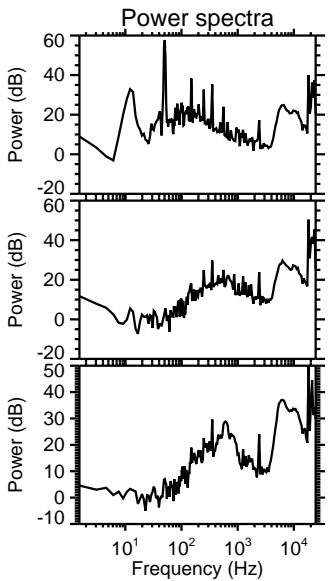
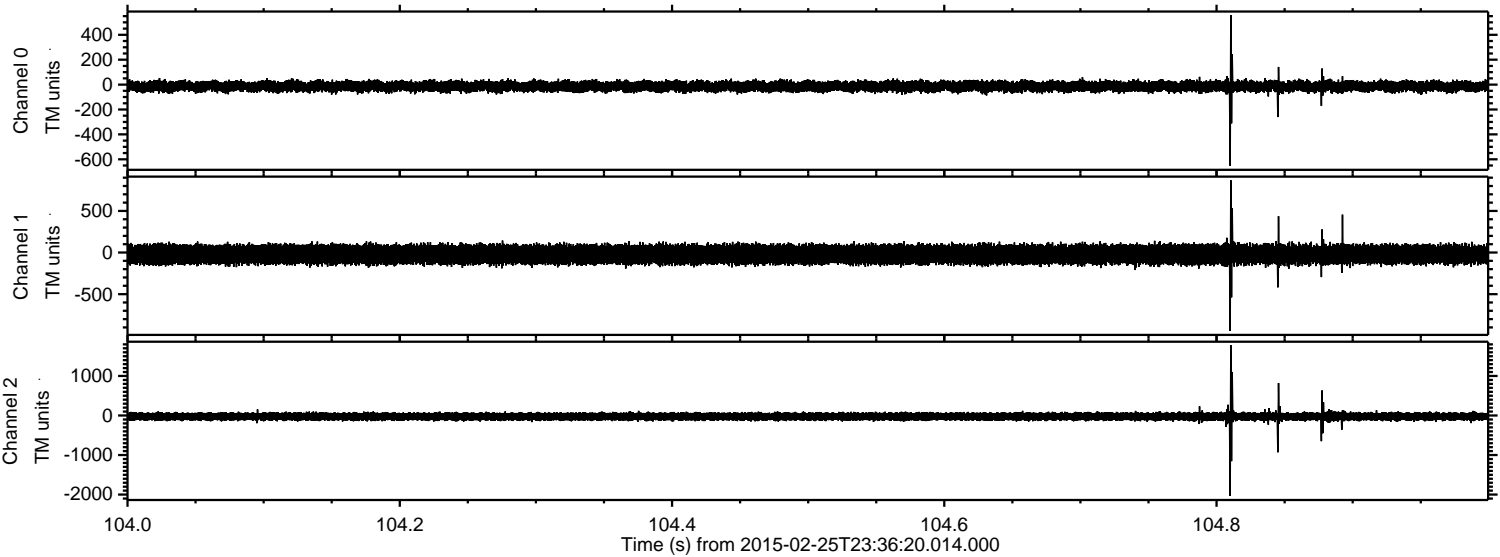

Channel 0  
mn: -652  
mx: 559  
 $\mu$ : -14.4  
 $\sigma$ : 22.4

Channel 1  
mn: -943  
mx: 869  
 $\mu$ : -22.7  
 $\sigma$ : 59.2

Channel 2  
mn: -2035  
mx: 1778  
 $\mu$ : -25.9  
 $\sigma$ : 58.5



ELMAVAN 3D WAVEFORMS (Measured data sampled at 50 kHz) 49808 packets of 144 samples from 2015-02-25T23:36:20.014.000. Part 56/144

Processed Wed Mar 4 00:39:39 2015 by ELM ver.2012-10-06 from 001\_\_elm20150225\_233619\_\_dat00.bin

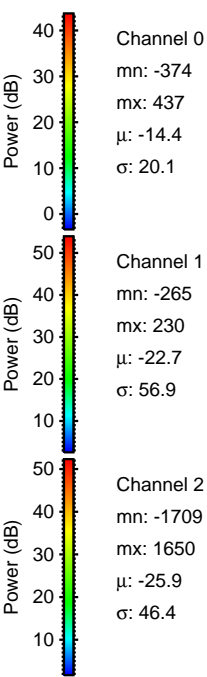
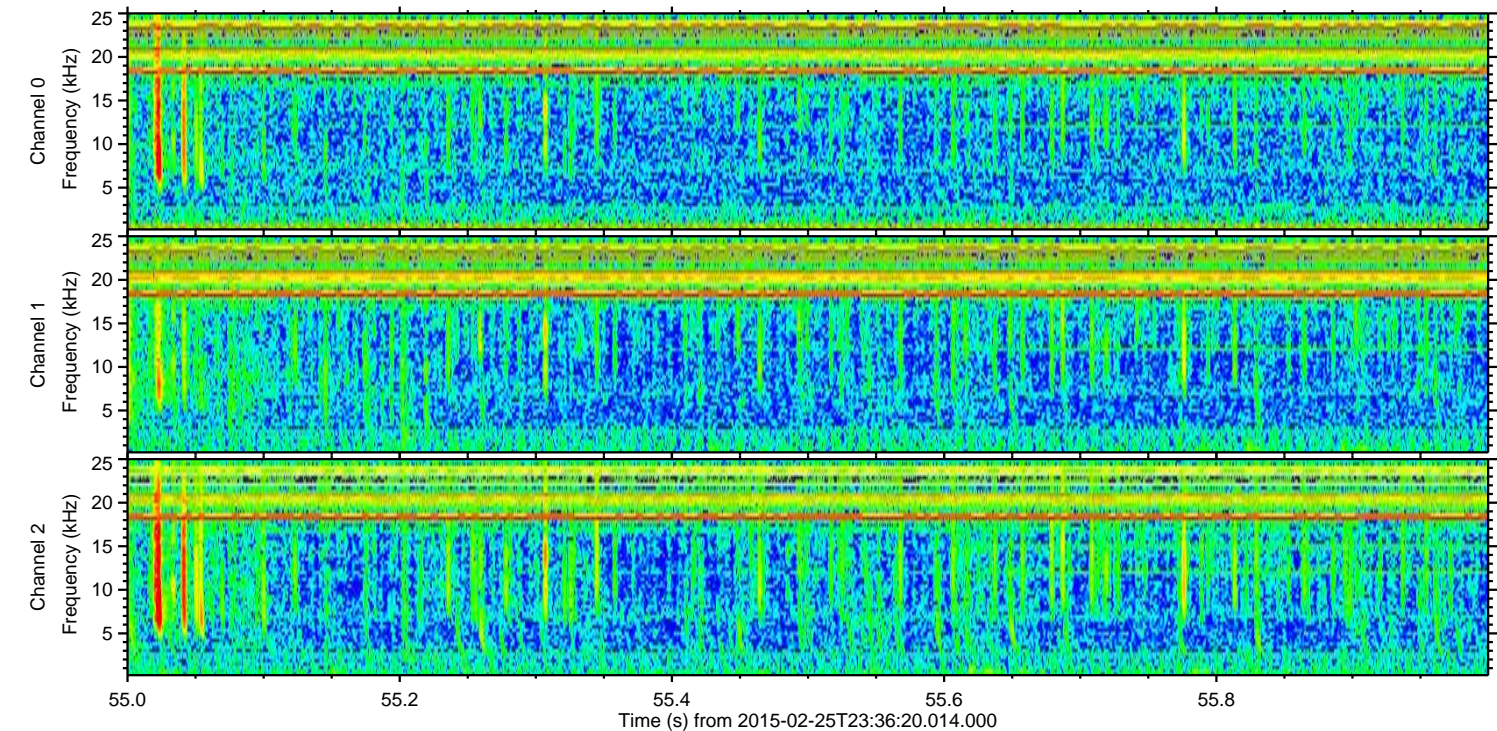
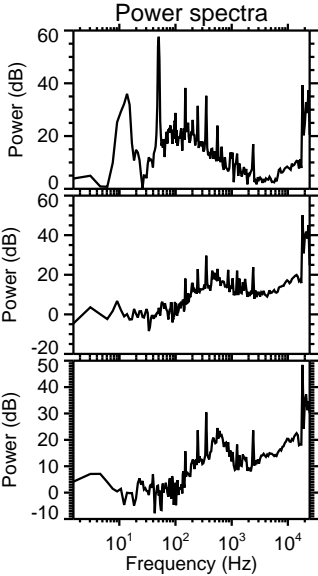
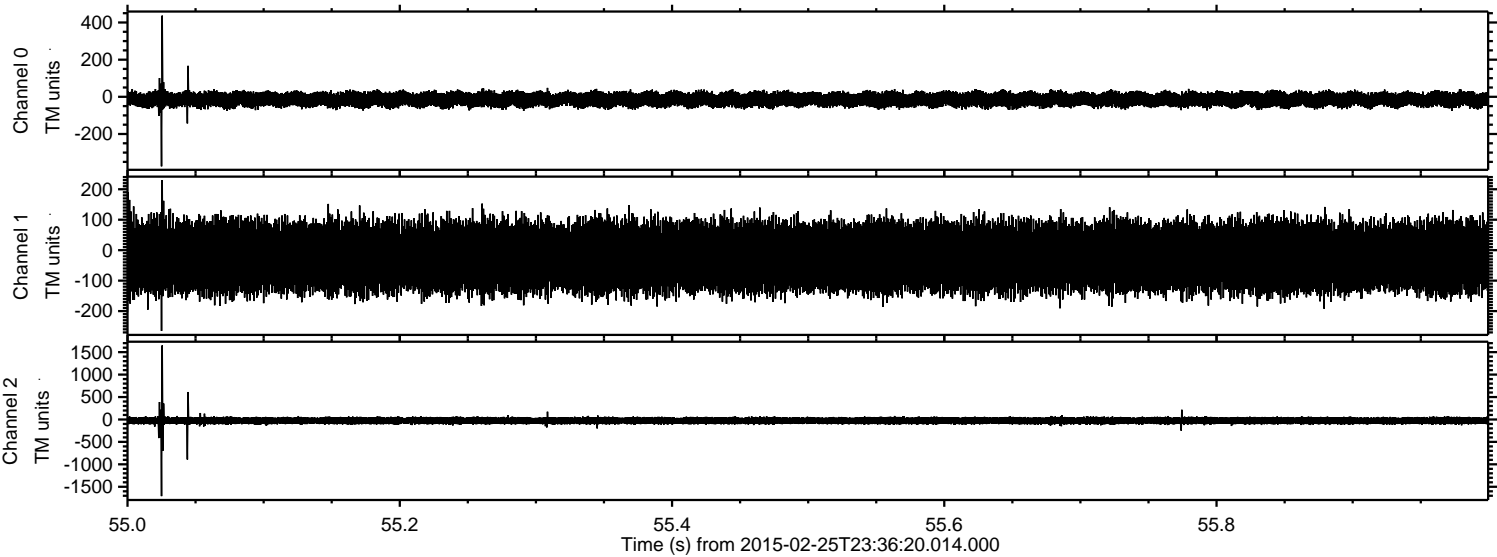



Processed Wed Mar 4 00:39:40 2015 by ELM ver.2012-10-06 from 001\_\_elm20150225\_233619\_\_dat00.bin

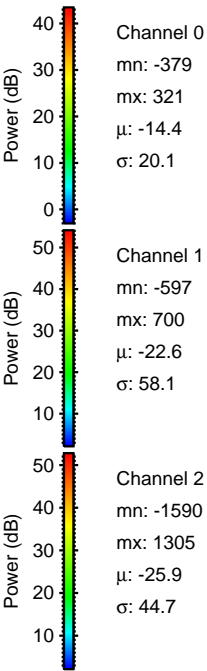
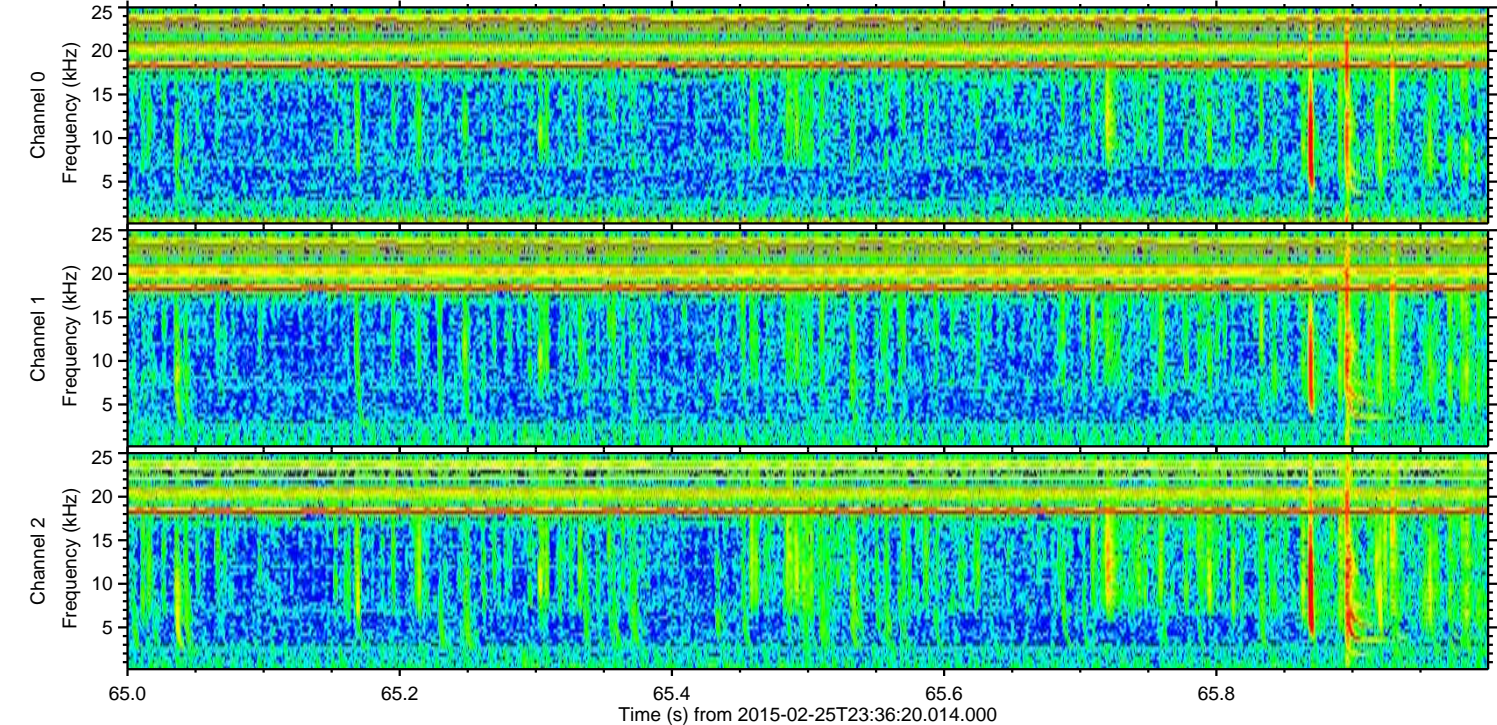
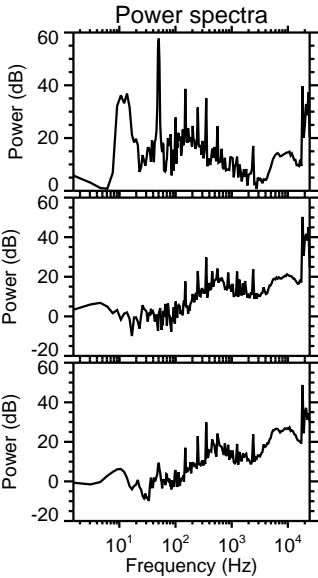
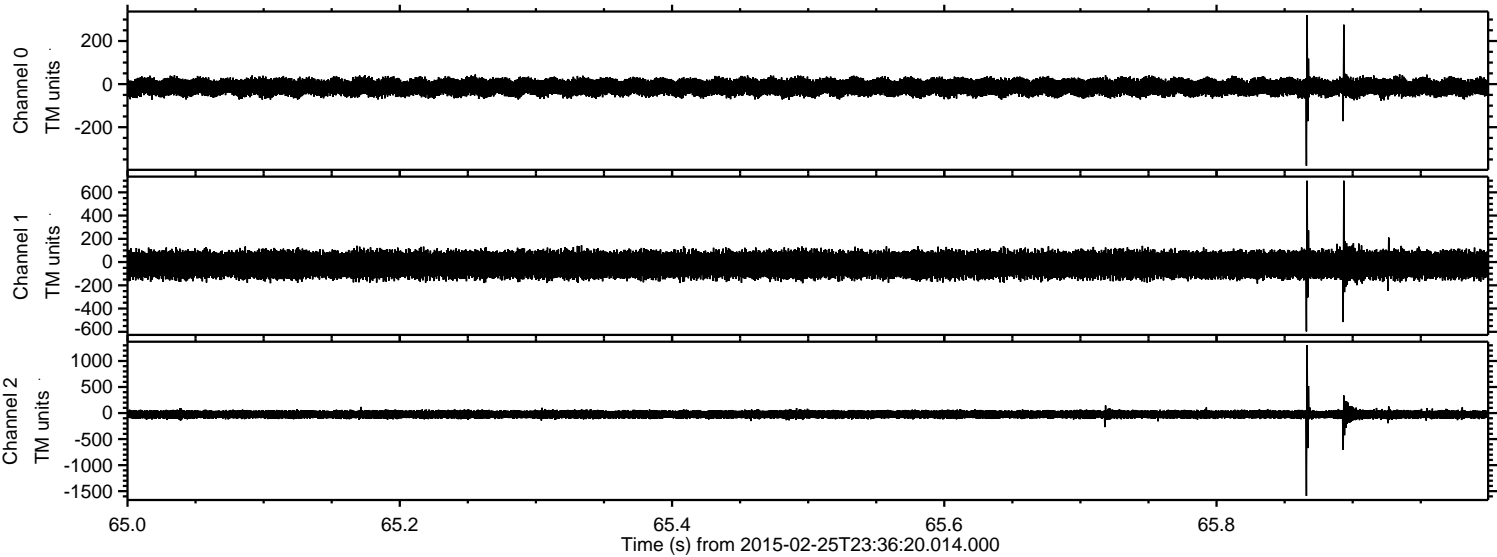



Processed Wed Mar 4 00:39:41 2015 by ELM ver.2012-10-06 from 001\_\_elm20150225\_233619\_\_dat00.bin

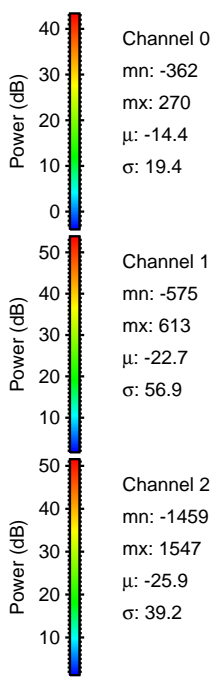
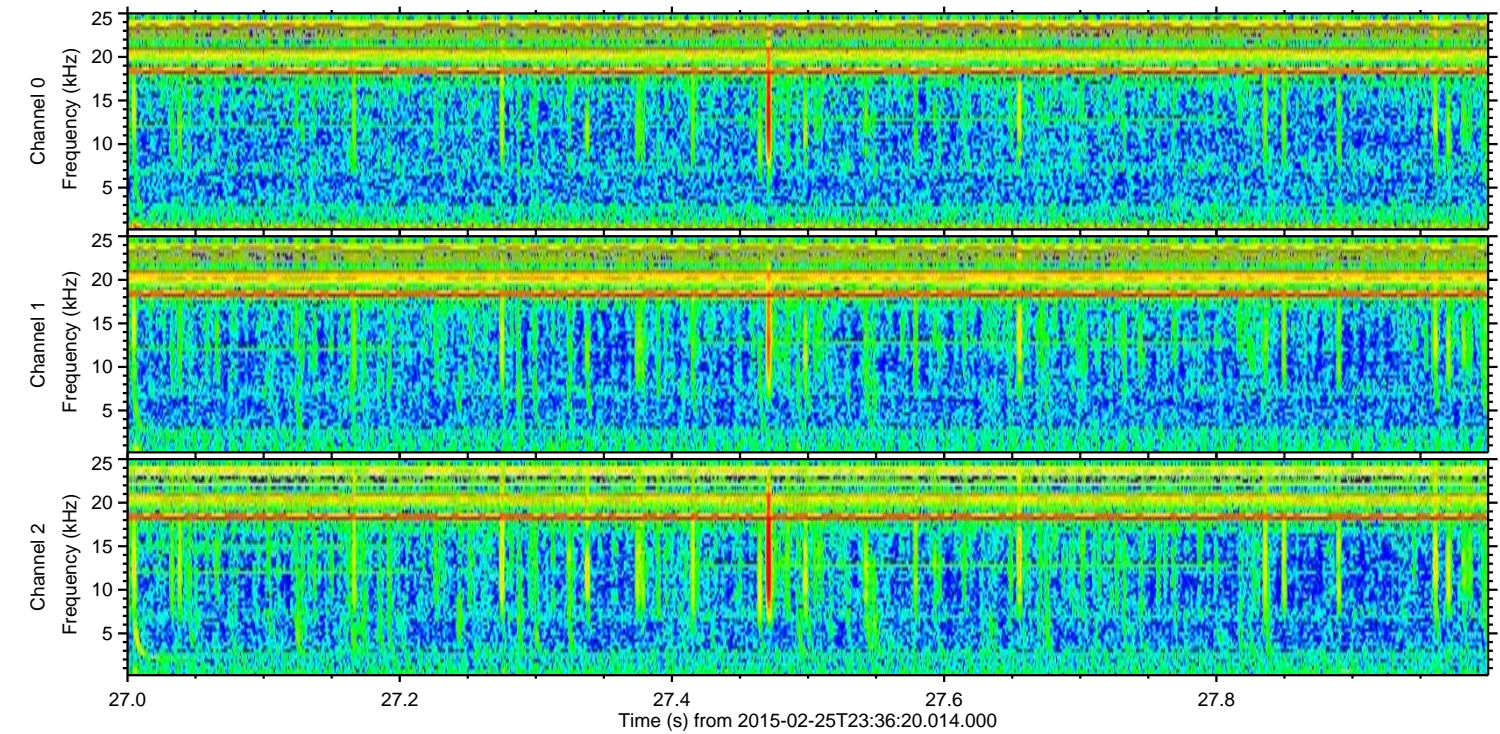
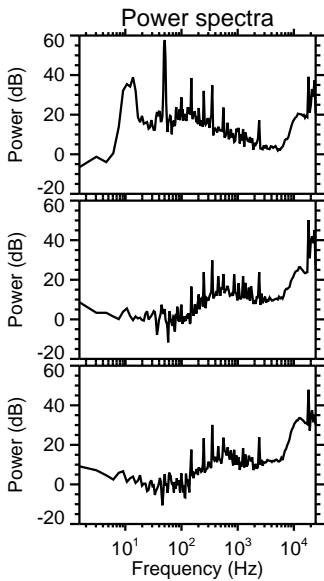
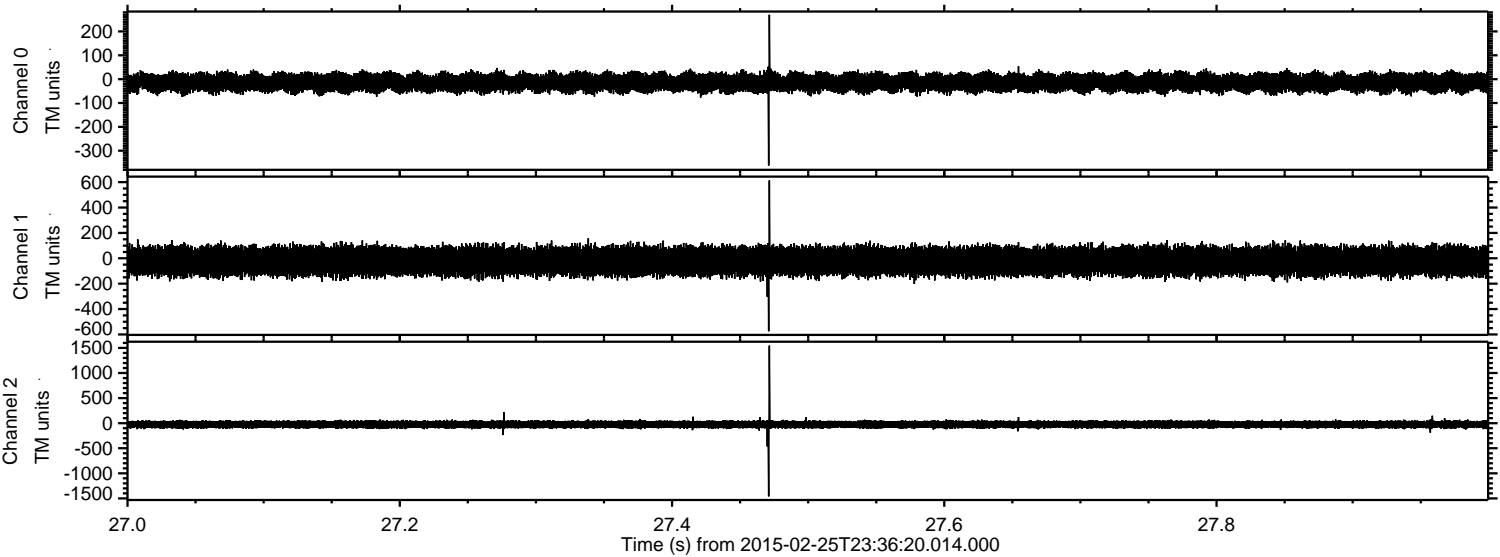



Processed Wed Mar 4 00:39:42 2015 by ELM ver.2012-10-06 from 001\_\_elm20150225\_233619\_\_dat00.bin

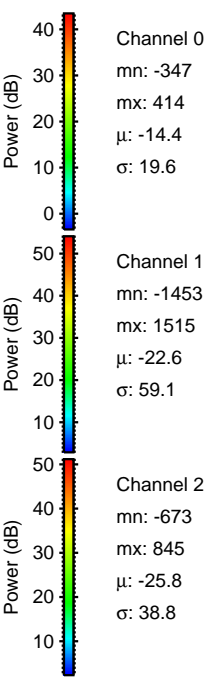
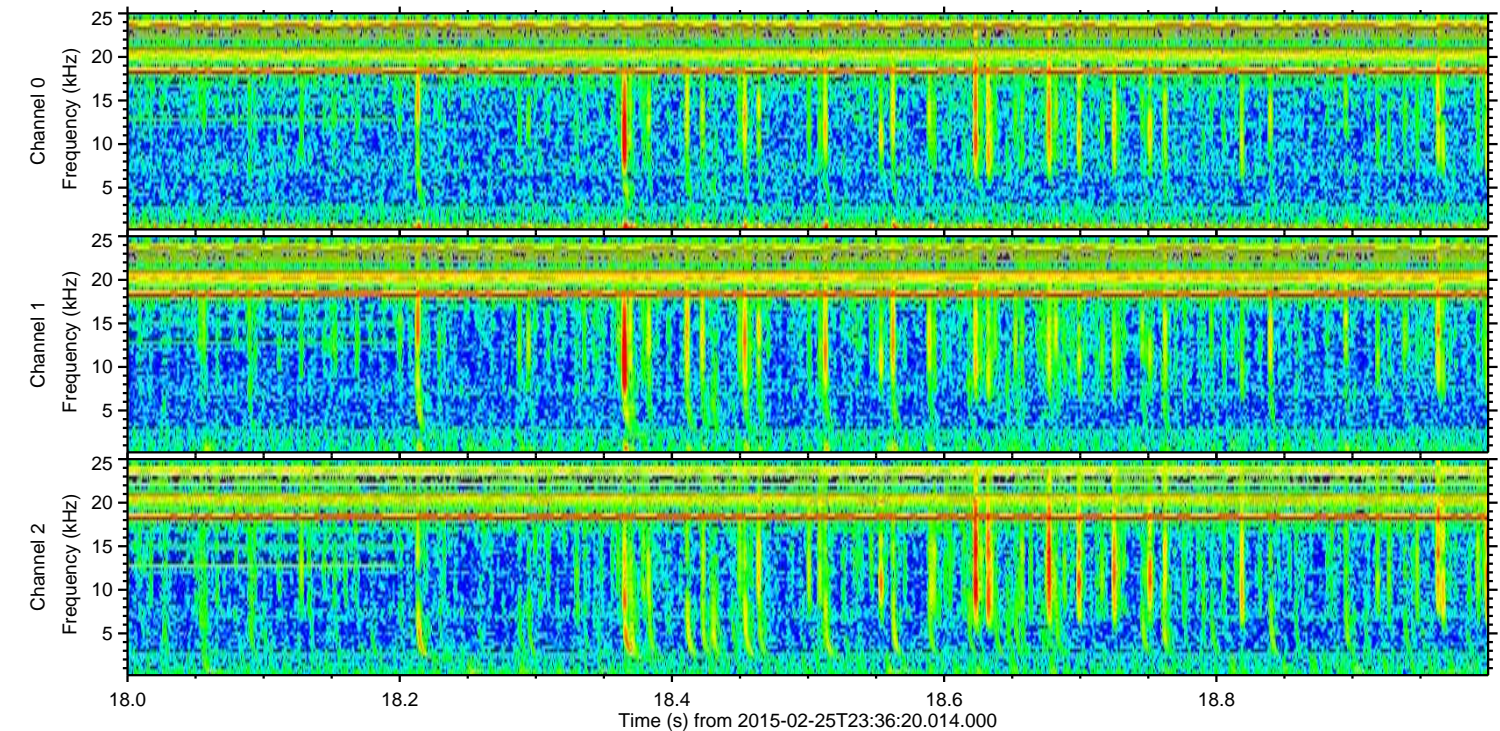
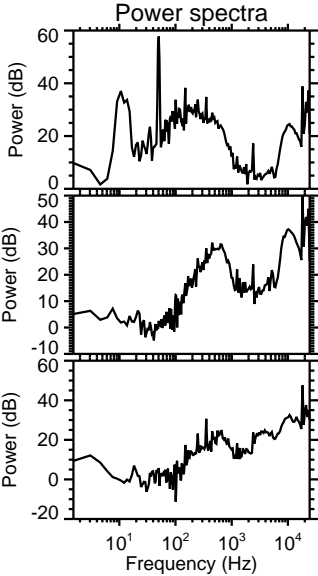
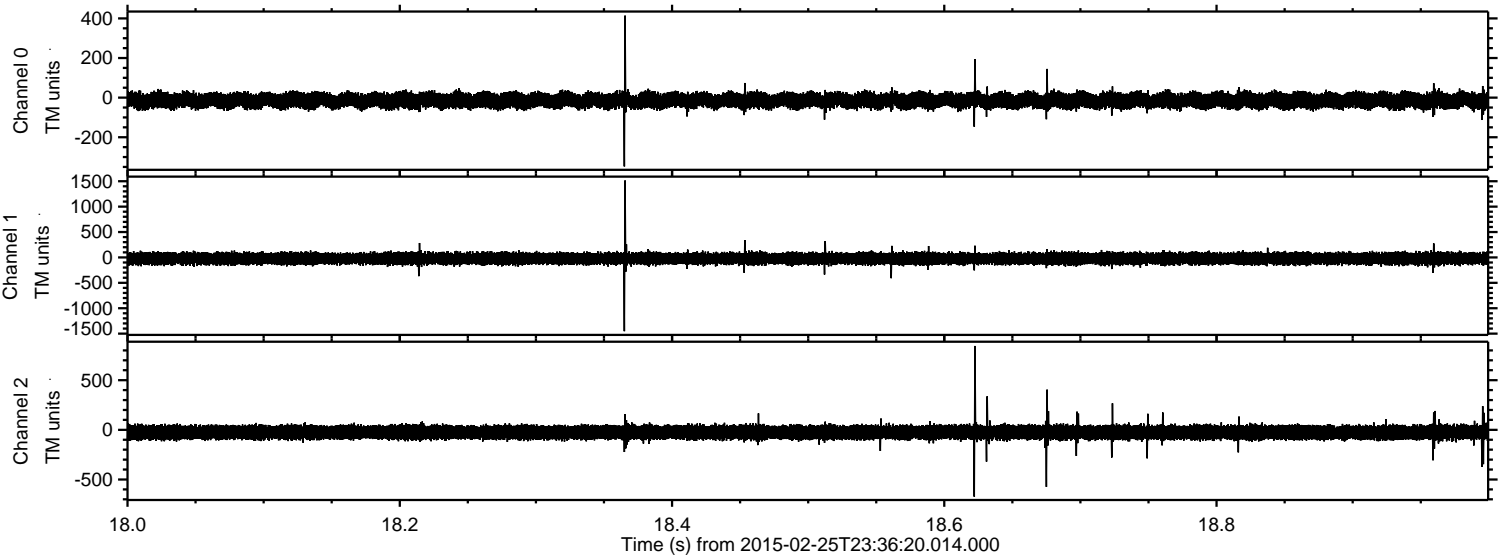

Channel 0  
mn: -347  
mx: 414  
 $\mu$ : -14.4  
 $\sigma$ : 19.6

Channel 1  
mn: -1453  
mx: 1515  
 $\mu$ : -22.6  
 $\sigma$ : 59.1

Channel 2  
mn: -673  
mx: 845  
 $\mu$ : -25.8  
 $\sigma$ : 38.8



Processed Wed Mar 4 00:39:43 2015 by ELM ver.2012-10-06 from 001\_\_elm20150225\_233619\_\_dat00.bin

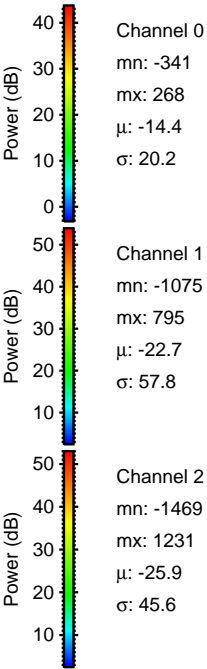
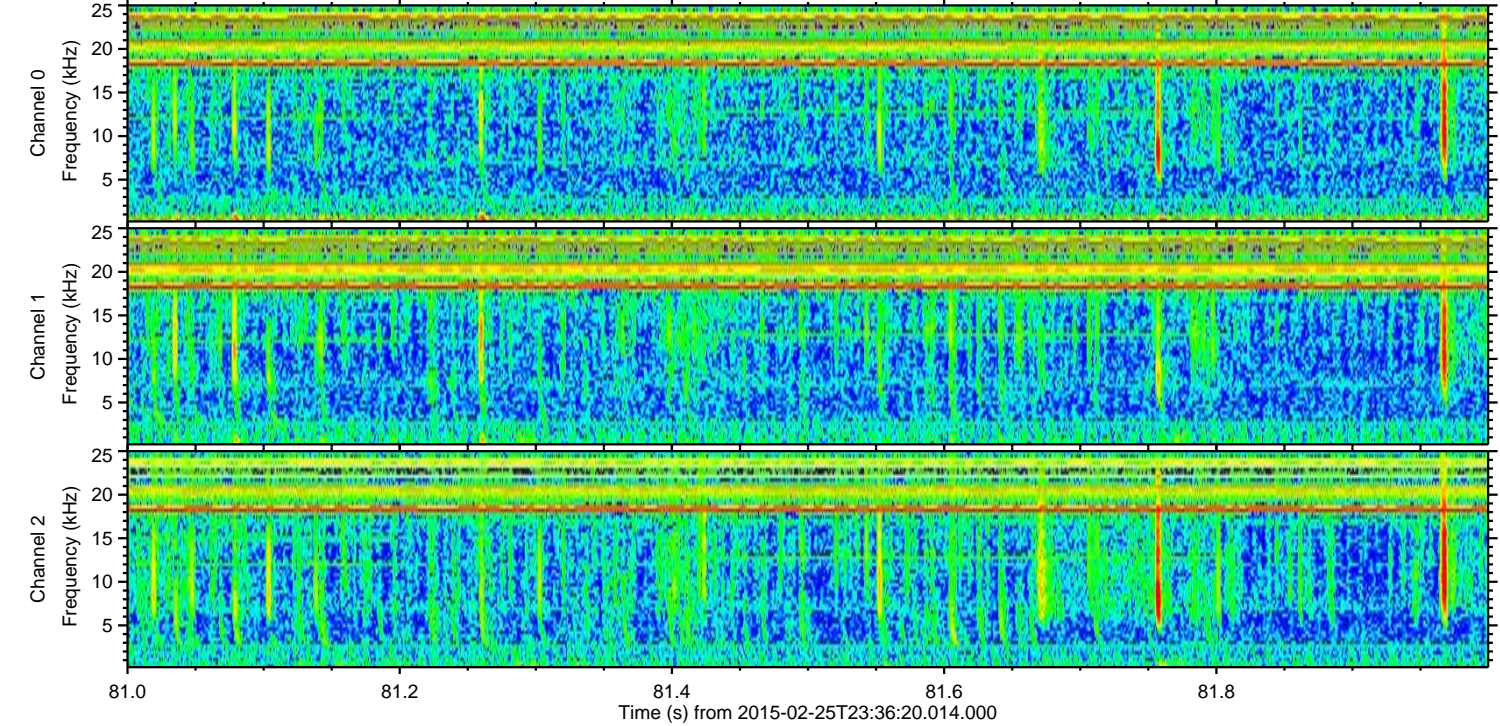
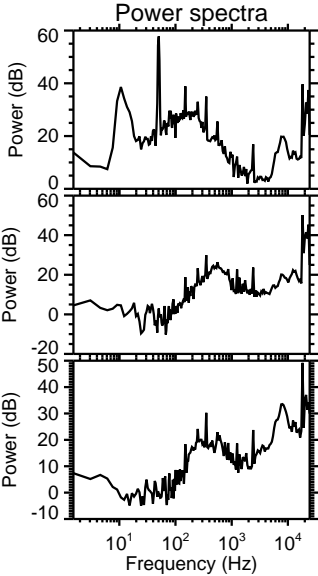
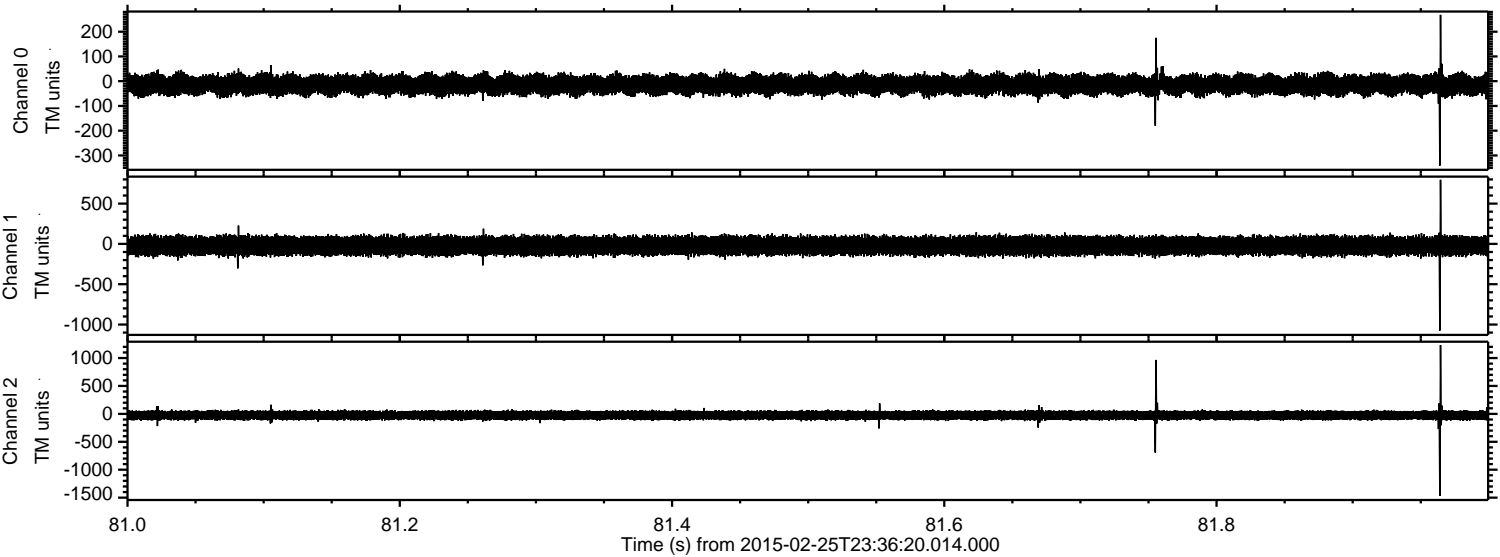



Processed Wed Mar 4 00:39:44 2015 by ELM ver.2012-10-06 from 001\_\_elm20150225\_233619\_\_dat00.bin

