

ELMAVAN 3D WAVEFORMS (Measured data sampled at 50 kHz) 49807 packets of 144 samples from 2015-02-25T19:11:11.555.000.

Processed Tue Mar 3 23:24:15 2015 by ELM ver.2012-10-06 from 001__elm20150225_191110__dat00.bin

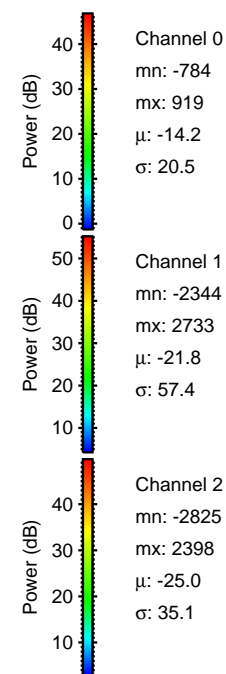

Processed Tue Mar 3 23:24:27 2015 by ELM ver.2012-10-06 from 001__elm20150225_191110__dat00.bin

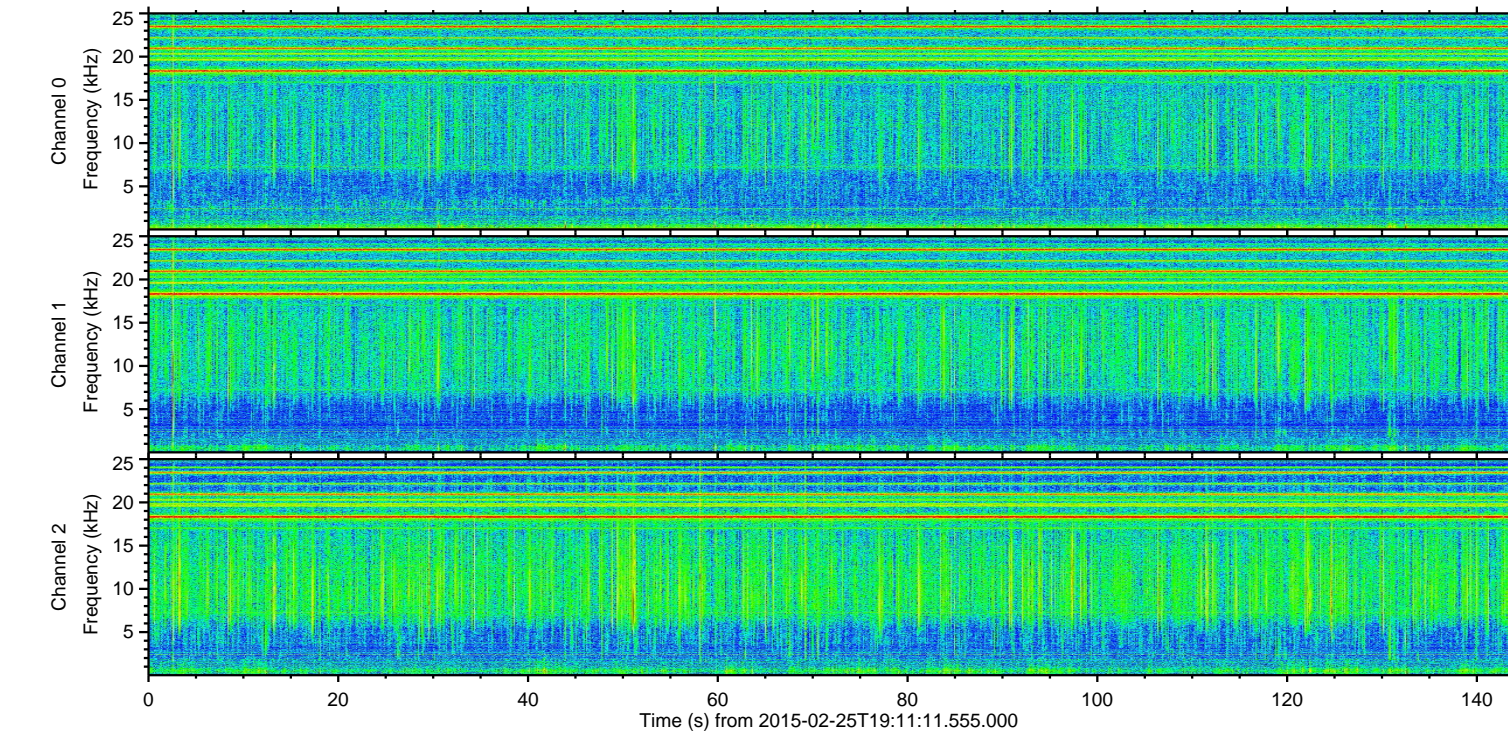
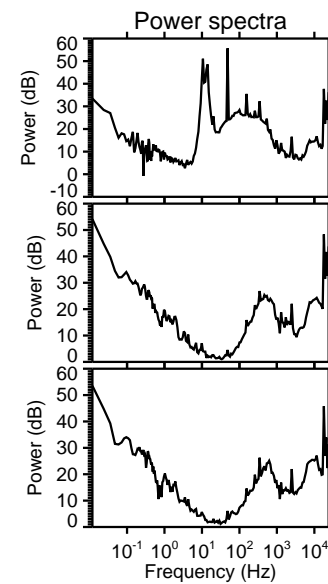
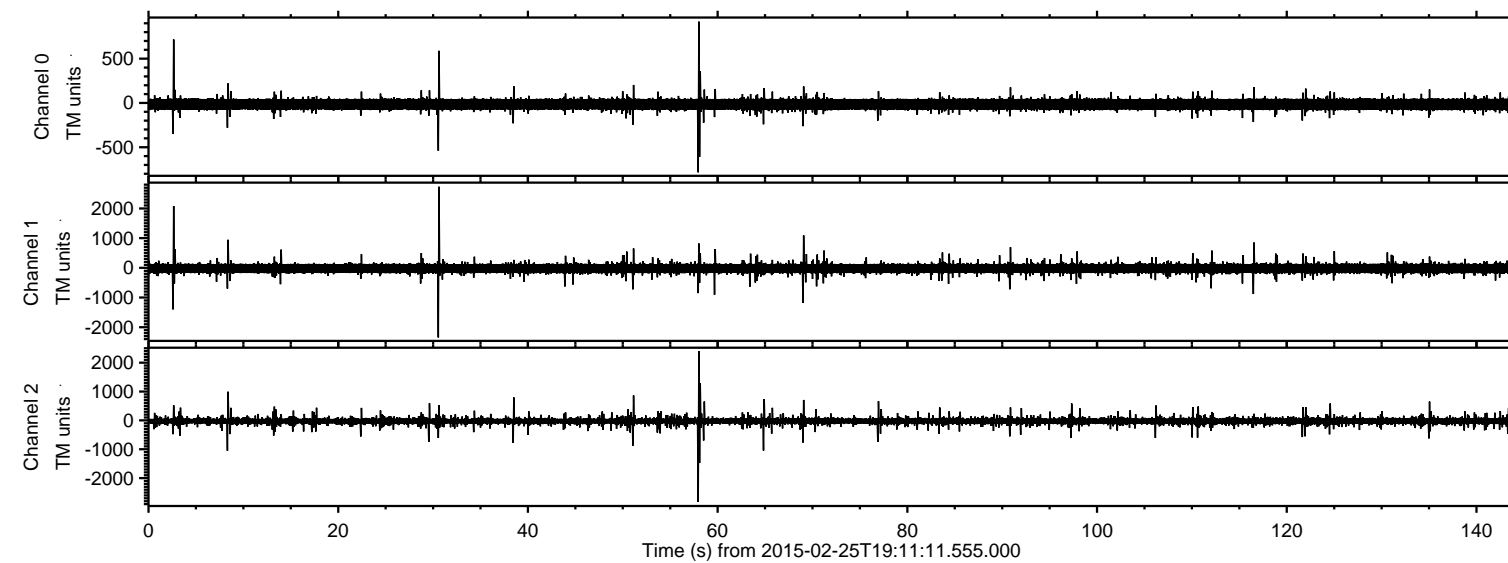
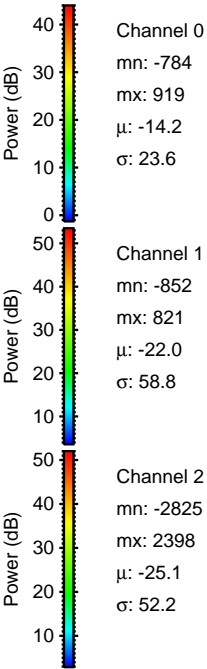
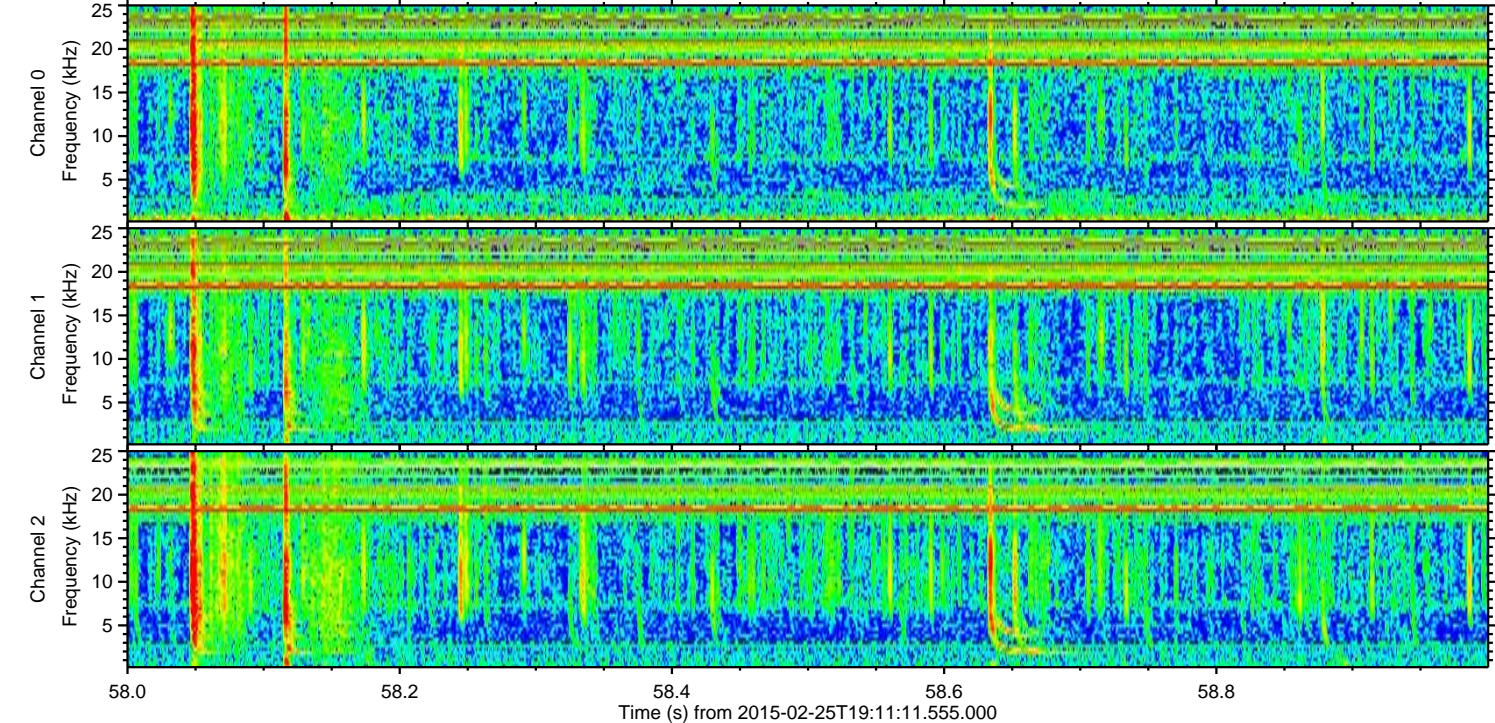
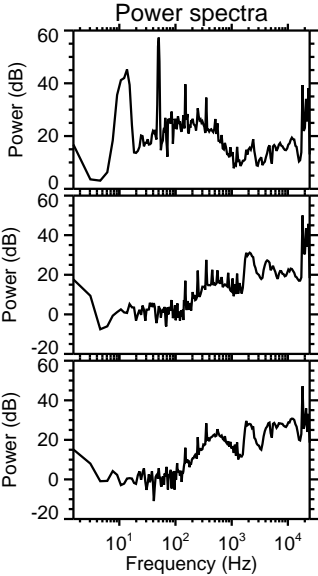
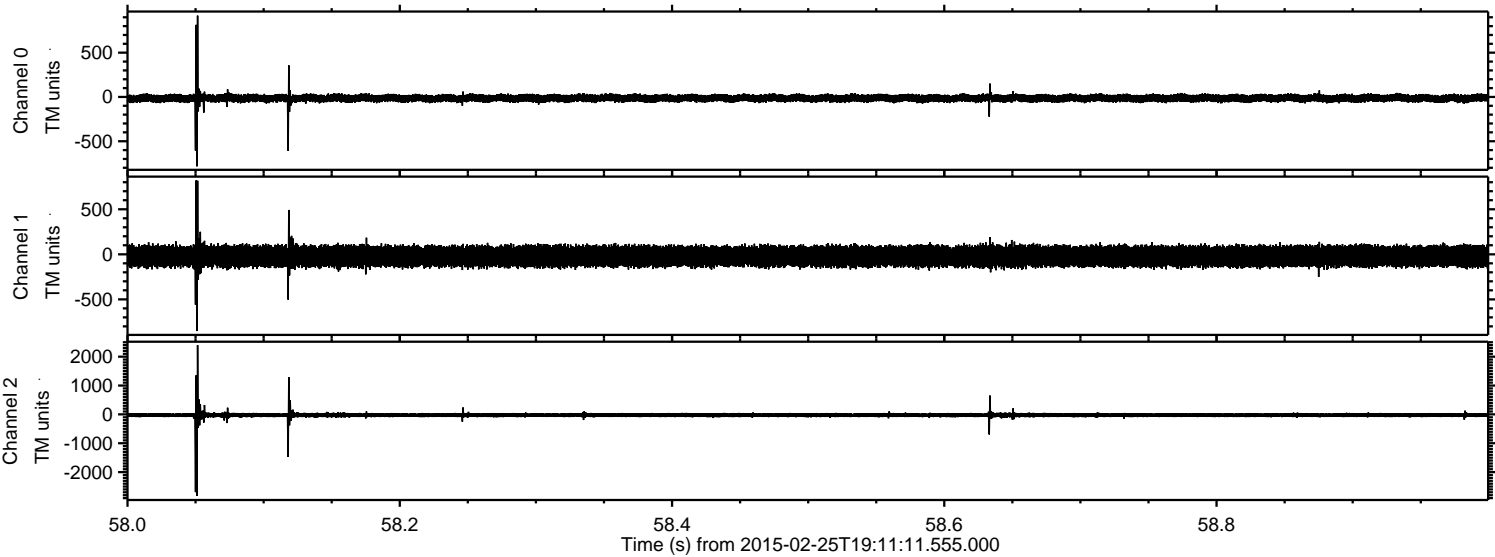

ELMAVAN 3D WAVEFORMS (Measured data sampled at 50 kHz) 49807 packets of 144 samples from 2015-02-25T19:11:11.555.000. Part 31/144

Processed Tue Mar 3 23:24:28 2015 by ELM ver.2012-10-06 from 001__elm20150225_191110__dat00.bin

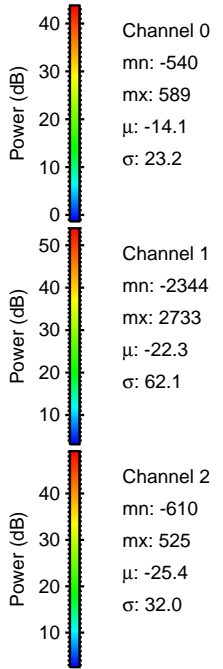
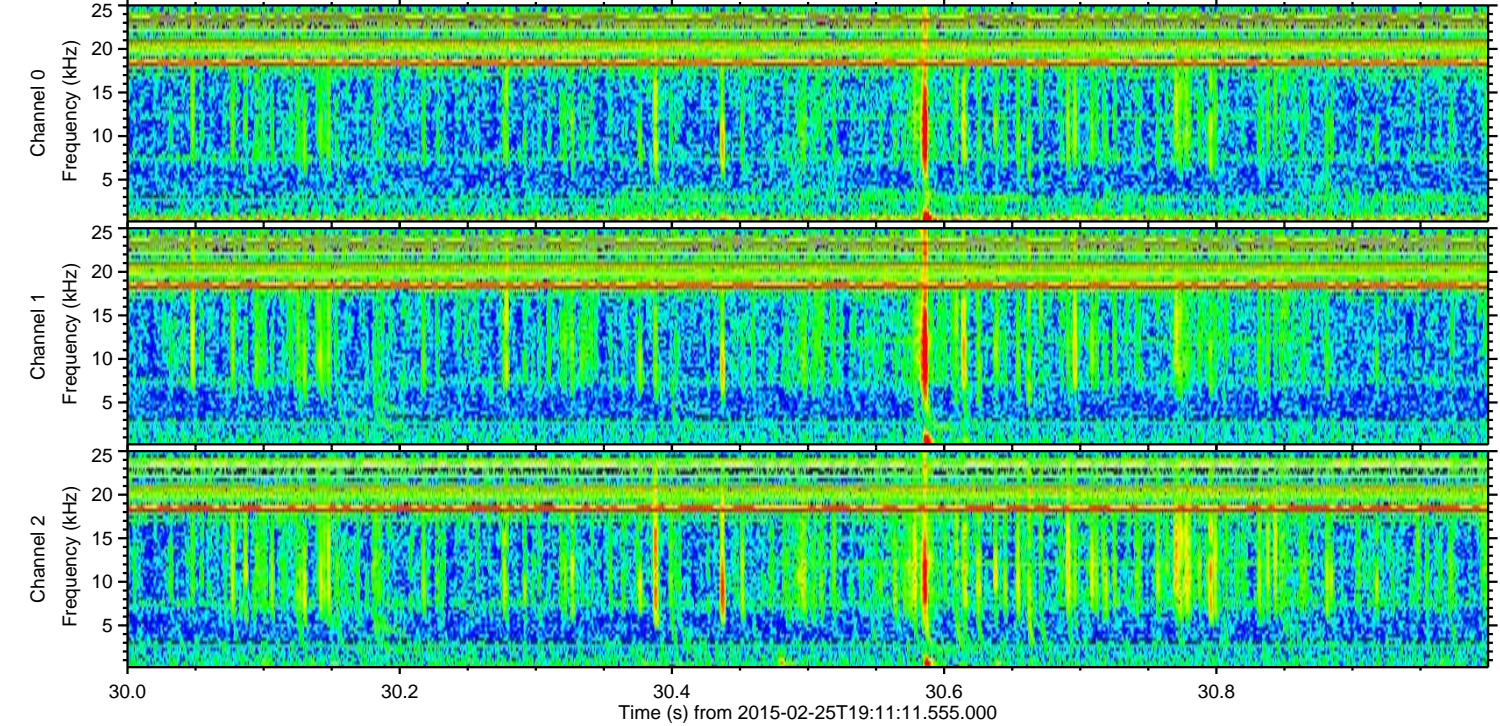
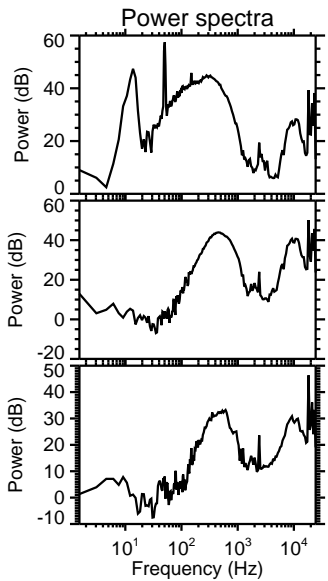
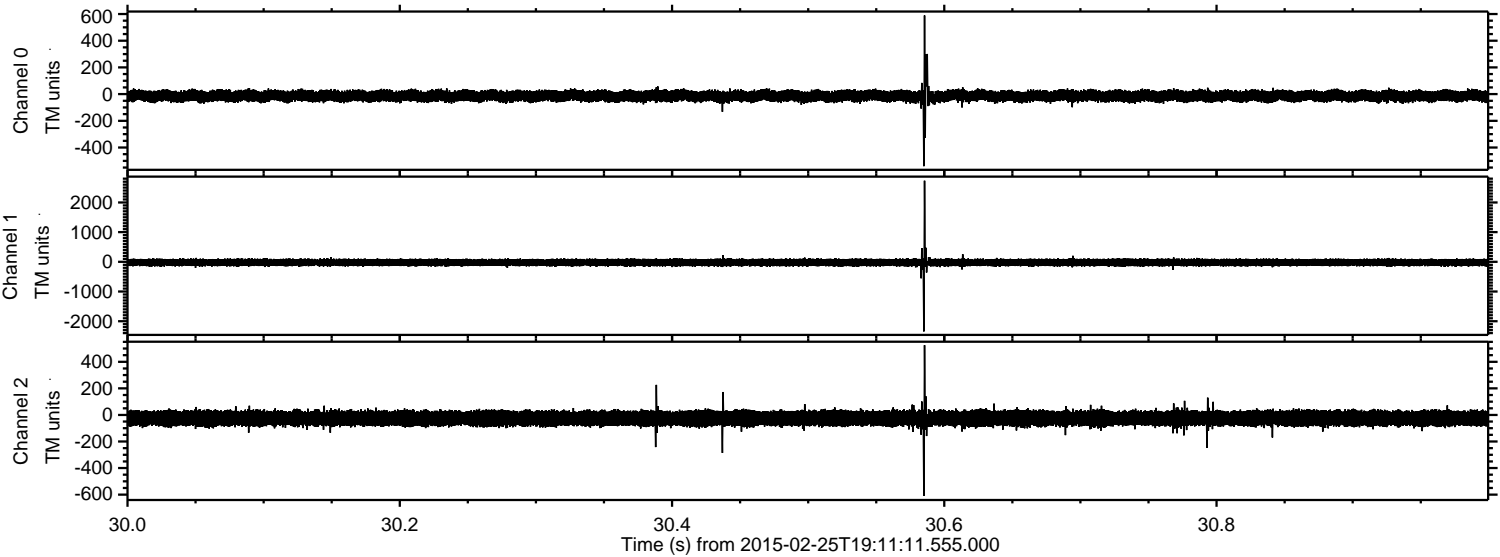

ELMAVAN 3D WAVEFORMS (Measured data sampled at 50 kHz) 49807 packets of 144 samples from 2015-02-25T19:11:11.555.000. Part 3/144

Processed Tue Mar 3 23:24:29 2015 by ELM ver.2012-10-06 from 001__elm20150225_191110__dat00.bin

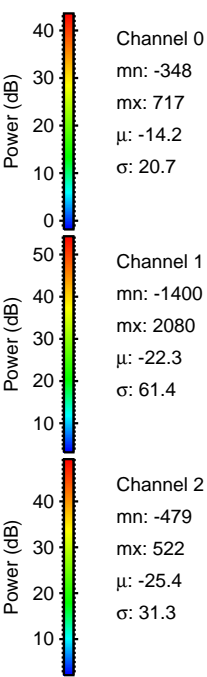
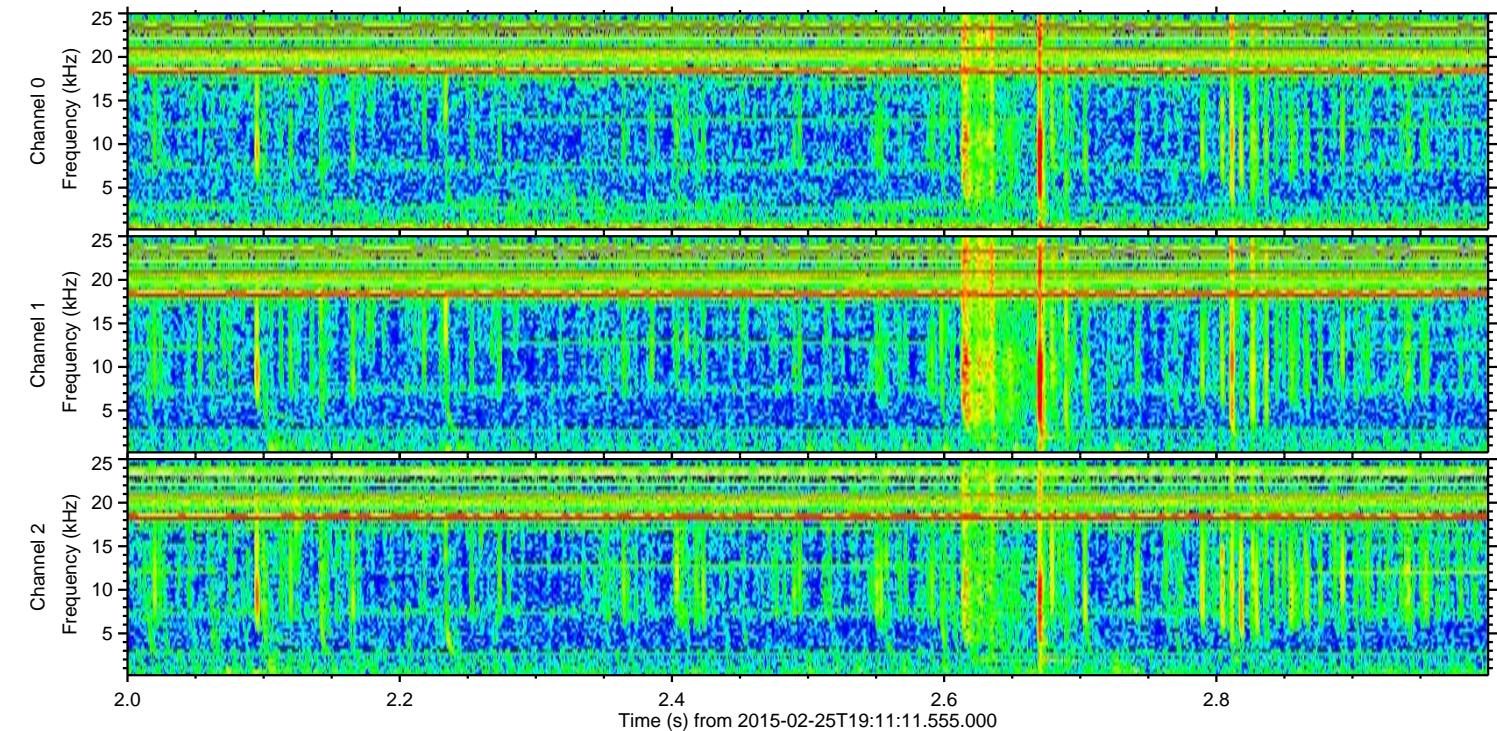
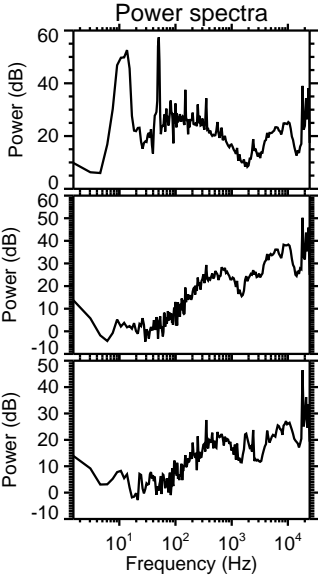
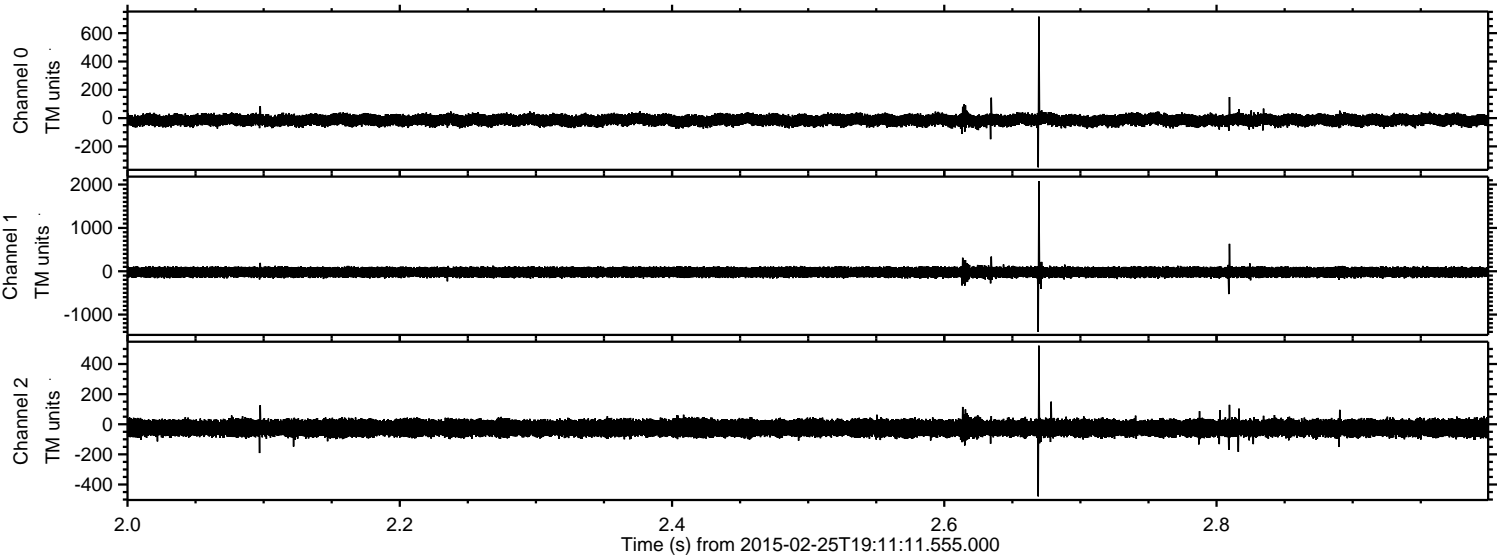

Processed Tue Mar 3 23:24:29 2015 by ELM ver.2012-10-06 from 001__elm20150225_191110__dat00.bin

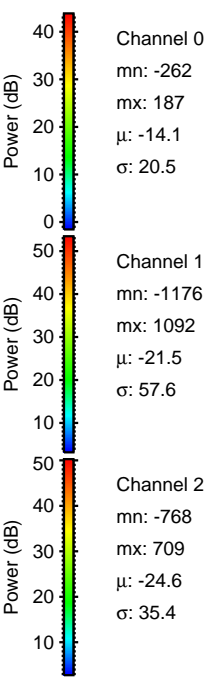
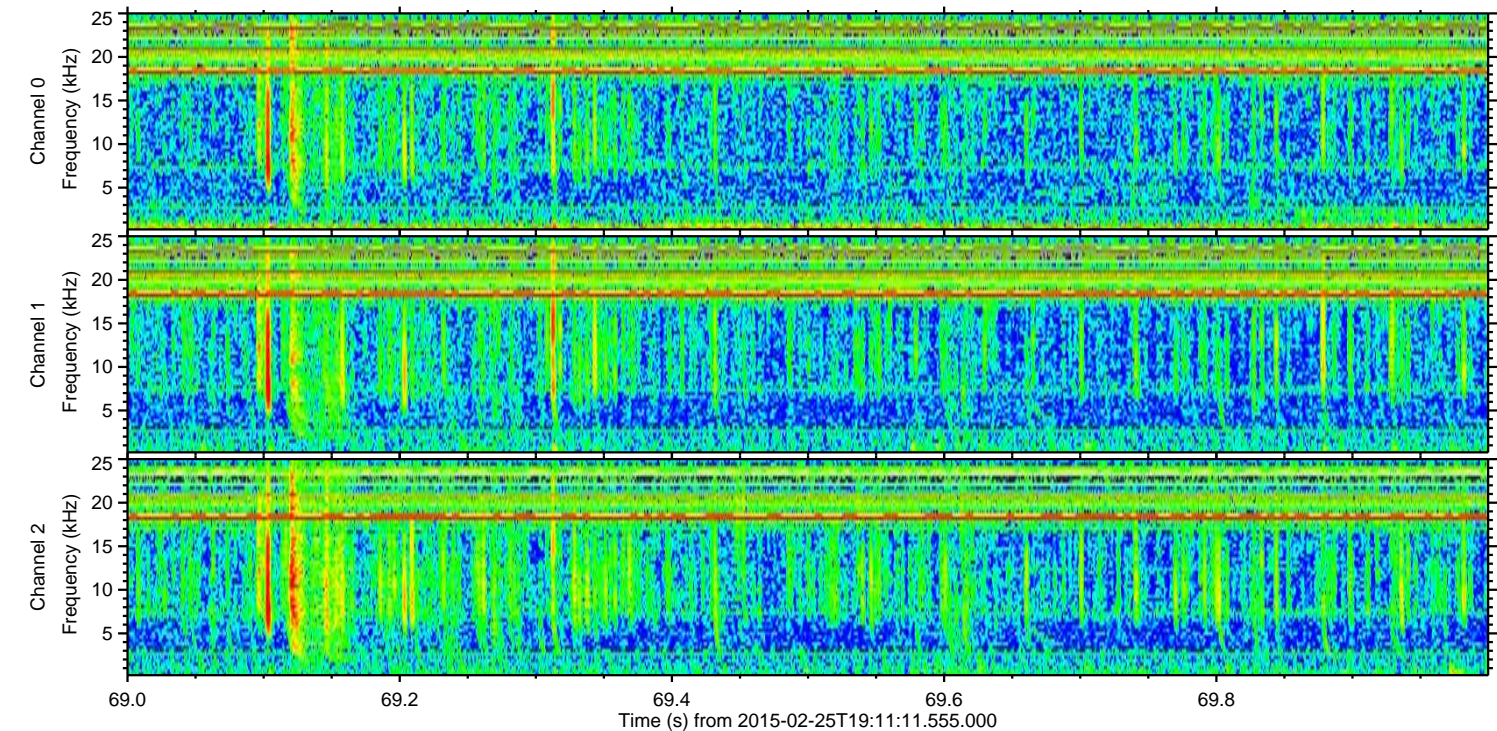
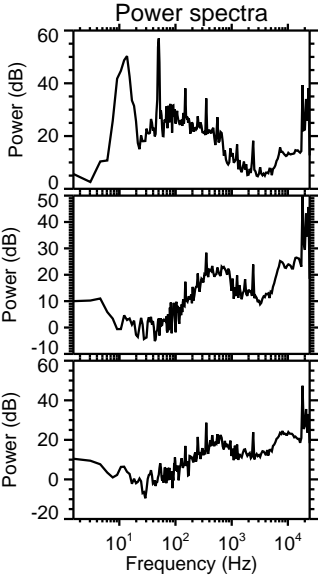
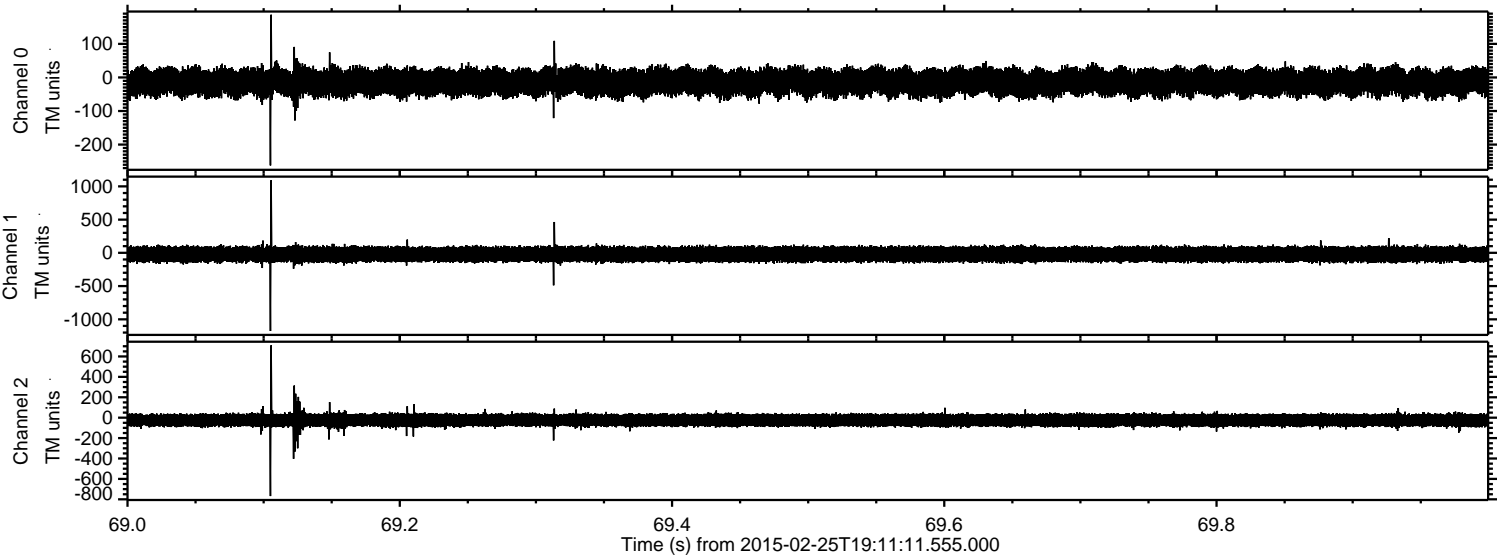

Processed Tue Mar 3 23:24:30 2015 by ELM ver.2012-10-06 from 001__elm20150225_191110__dat00.bin

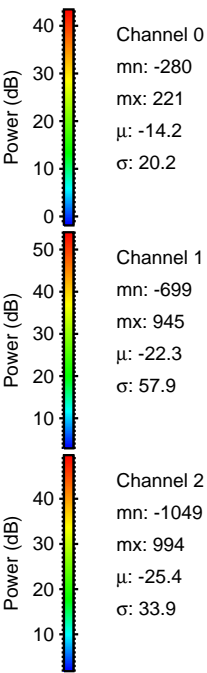
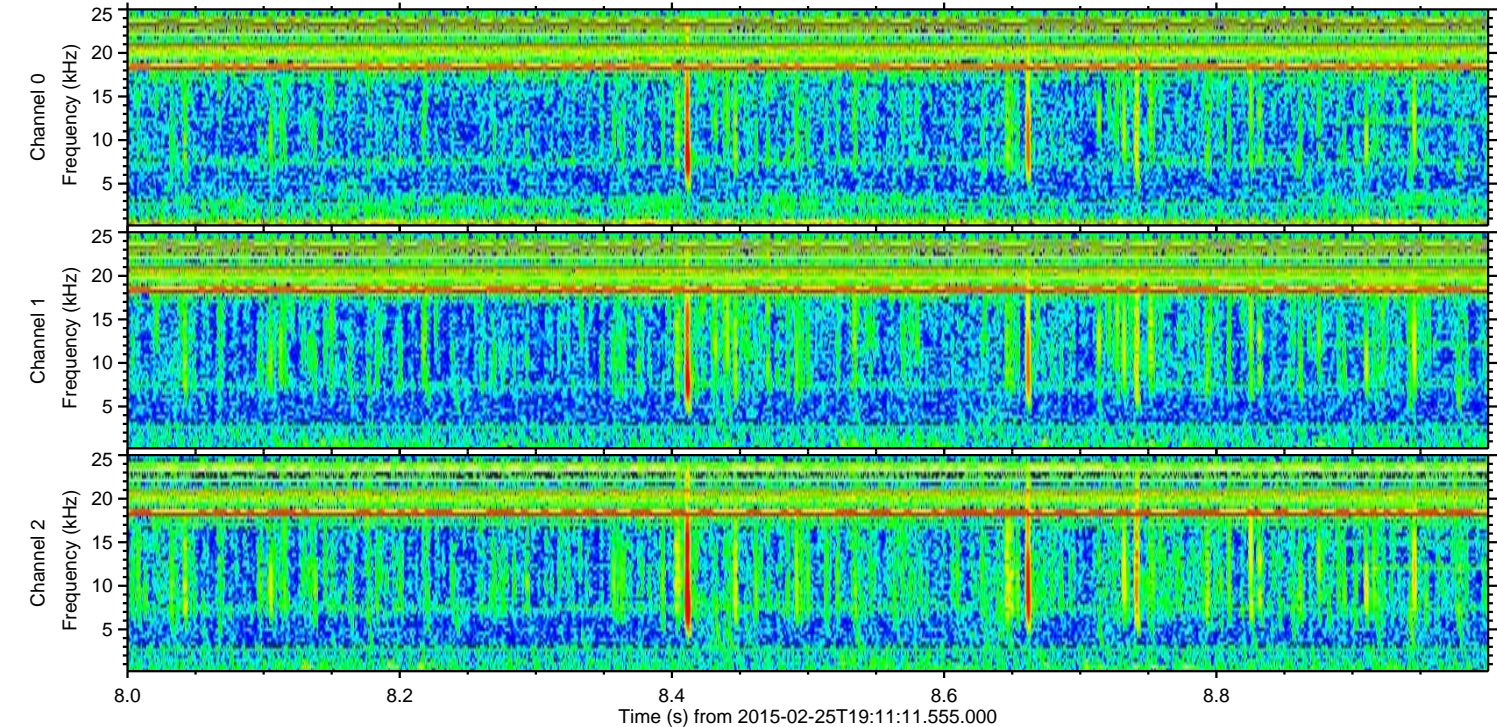
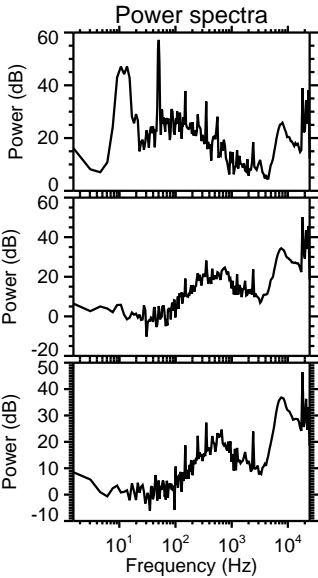
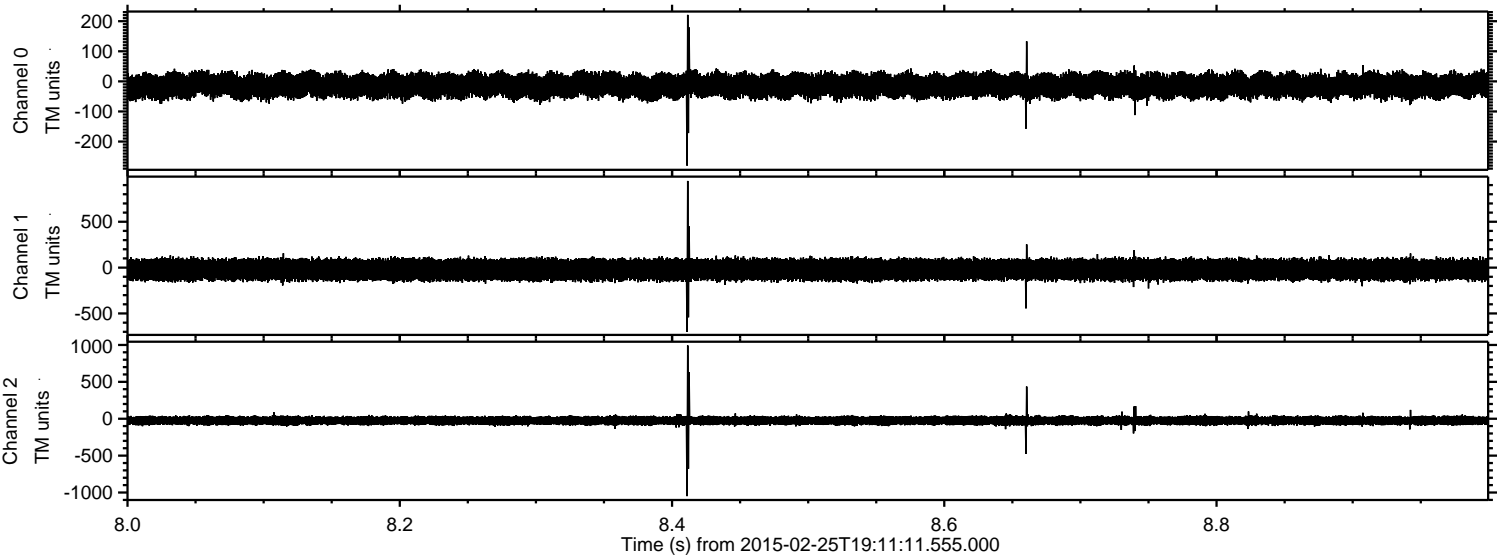

Processed Tue Mar 3 23:24:31 2015 by ELM ver.2012-10-06 from 001__elm20150225_191110__dat00.bin

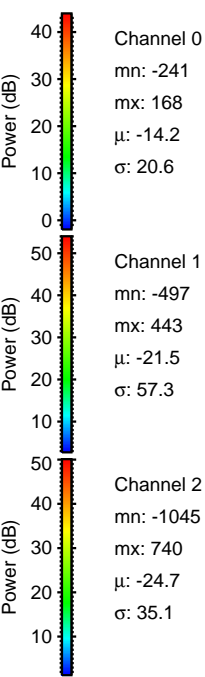
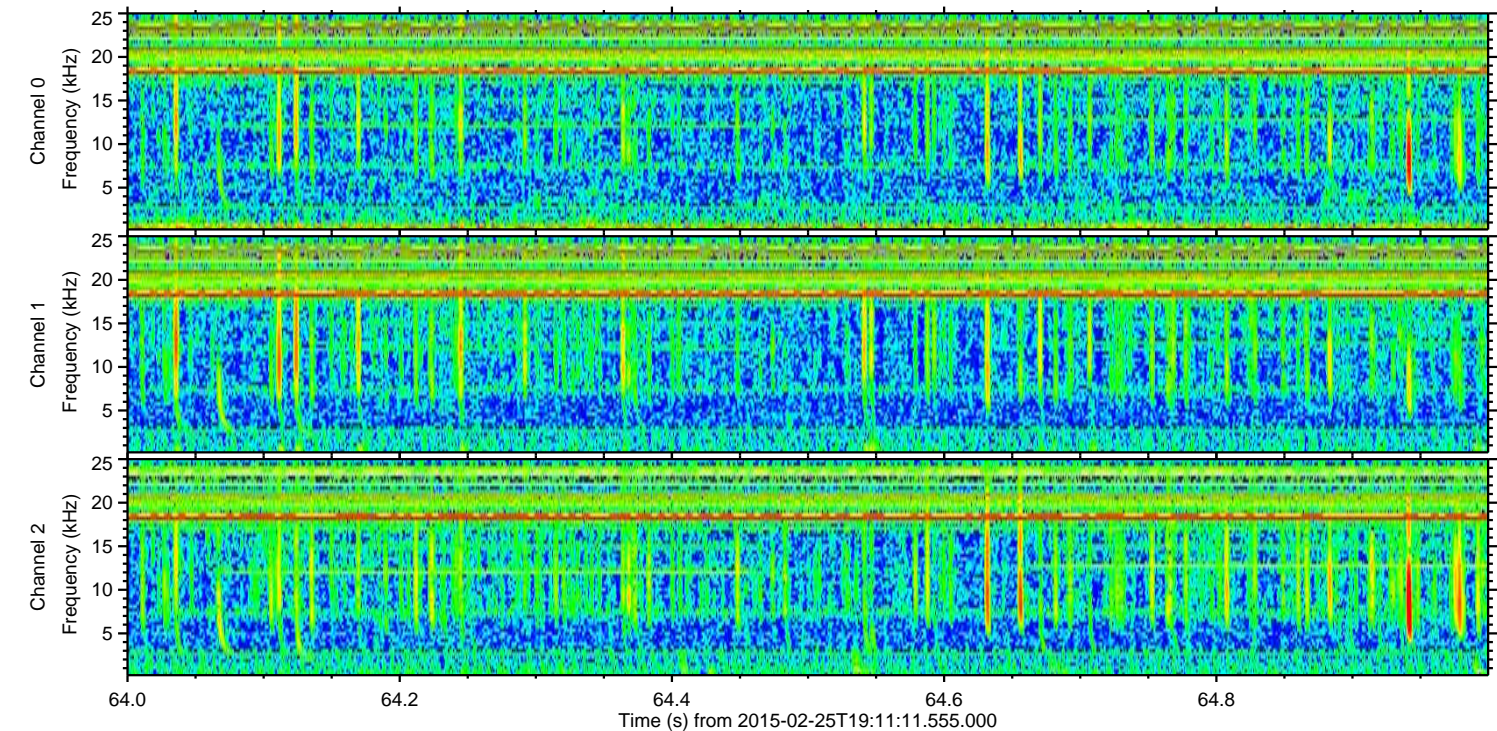
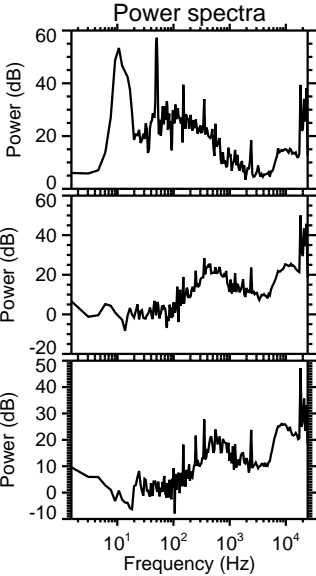
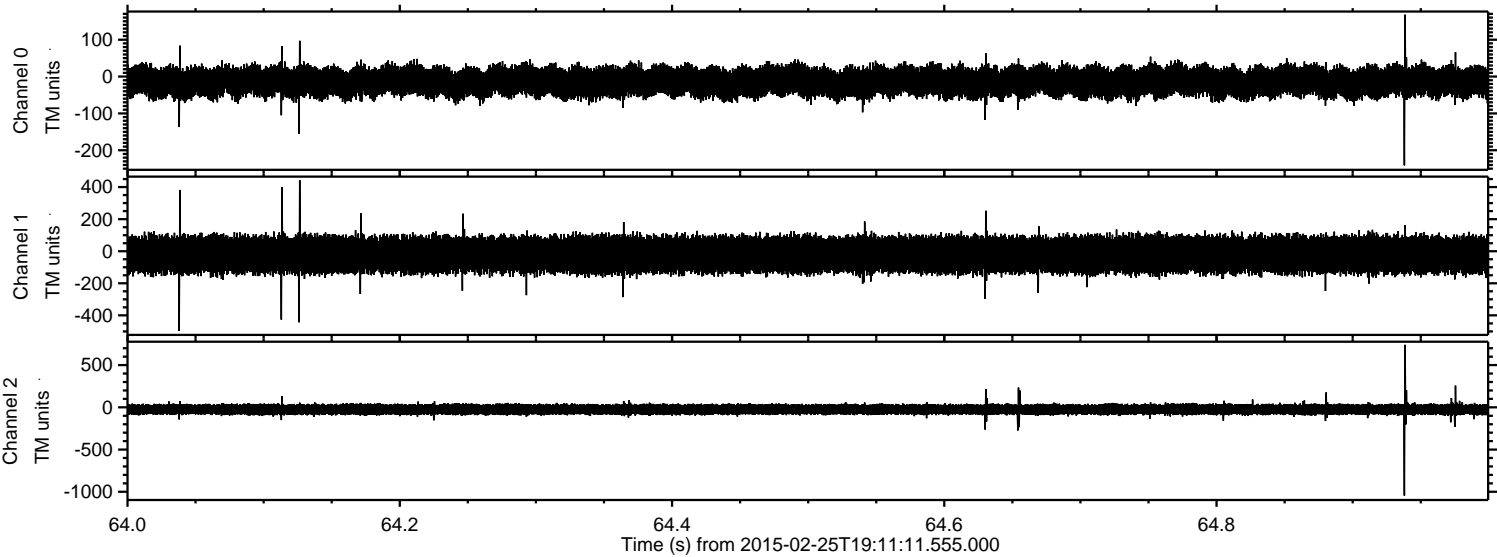

Processed Tue Mar 3 23:24:32 2015 by ELM ver.2012-10-06 from 001__elm20150225_191110__dat00.bin

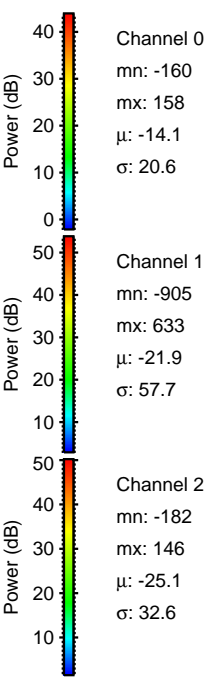
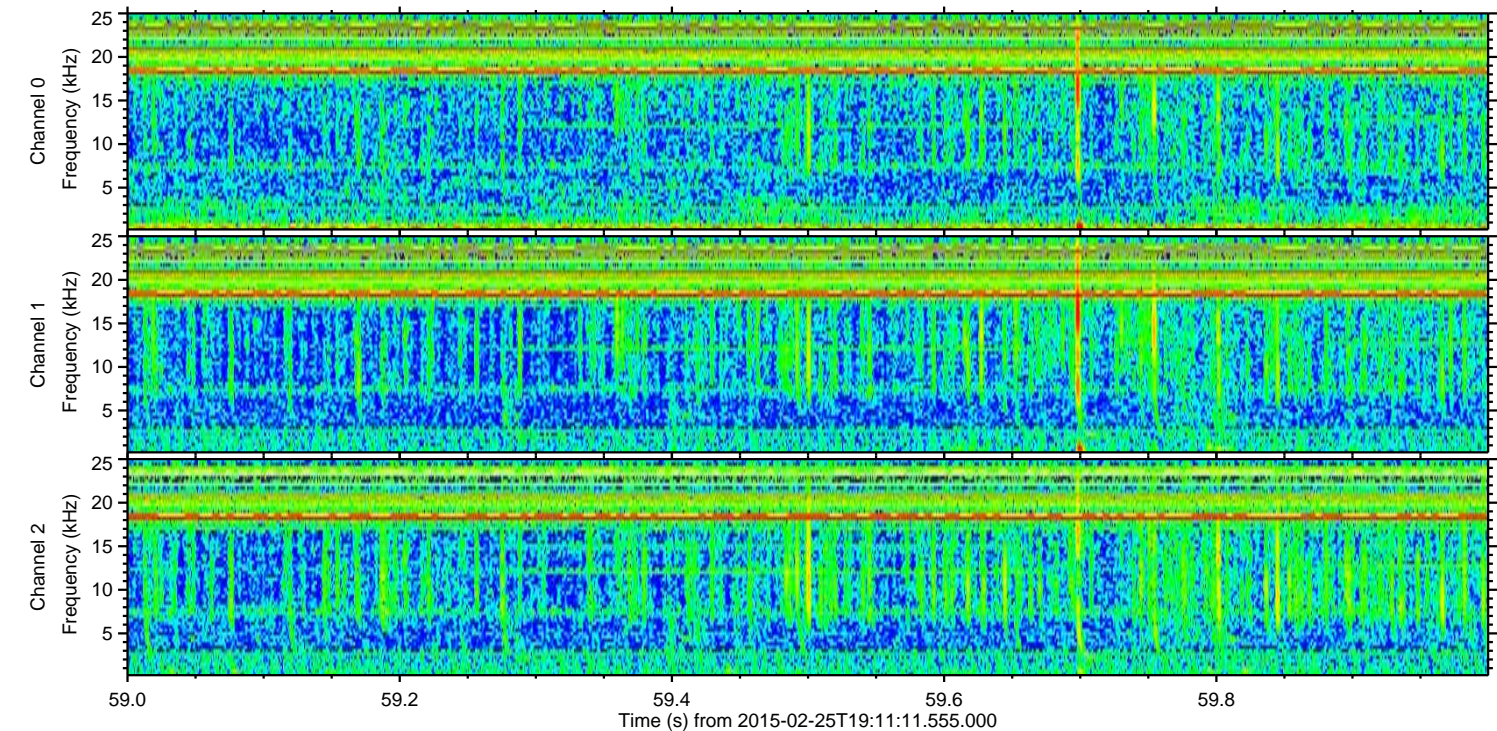
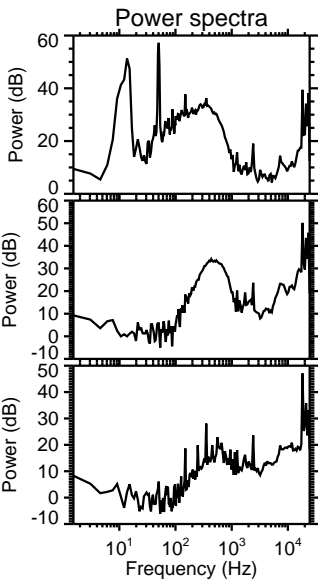
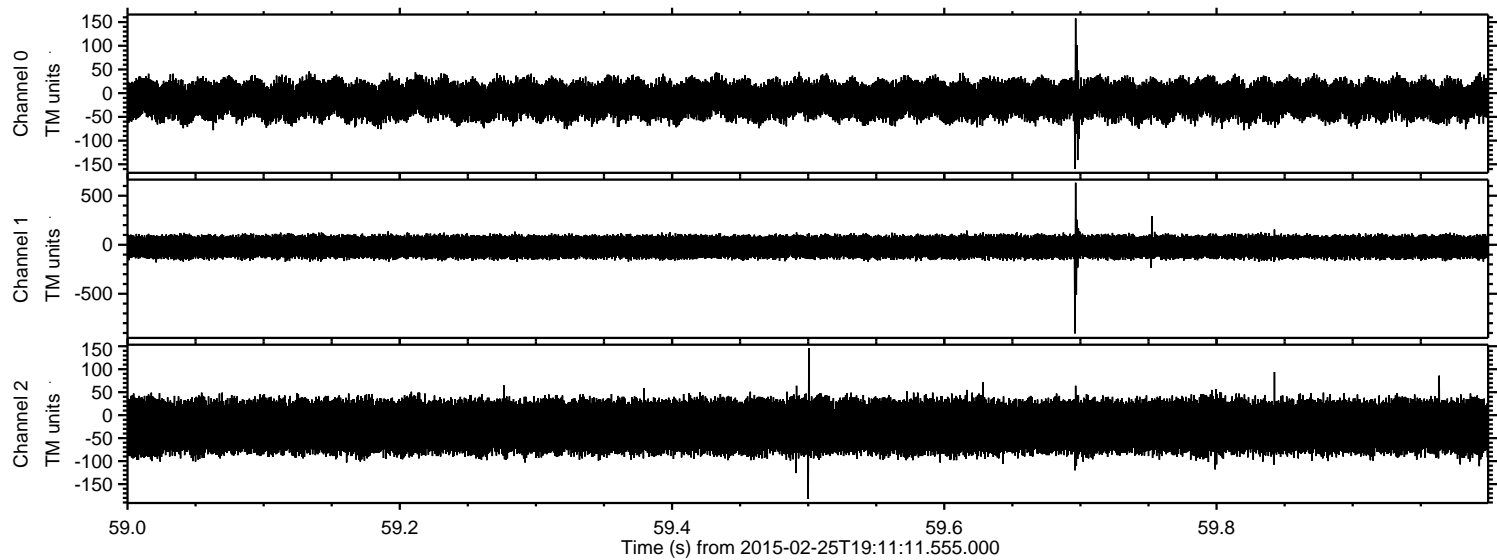

ELMAVAN 3D WAVEFORMS (Measured data sampled at 50 kHz) 49807 packets of 144 samples from 2015-02-25T19:11:11.555.000. Part 117/144

Processed Tue Mar 3 23:24:33 2015 by ELM ver.2012-10-06 from 001__elm20150225_191110__dat00.bin

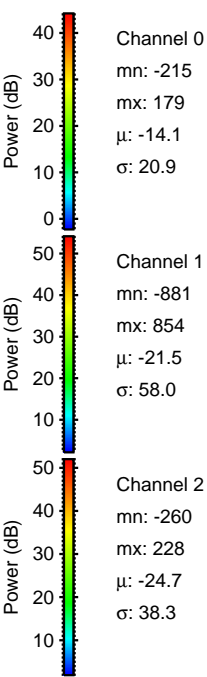
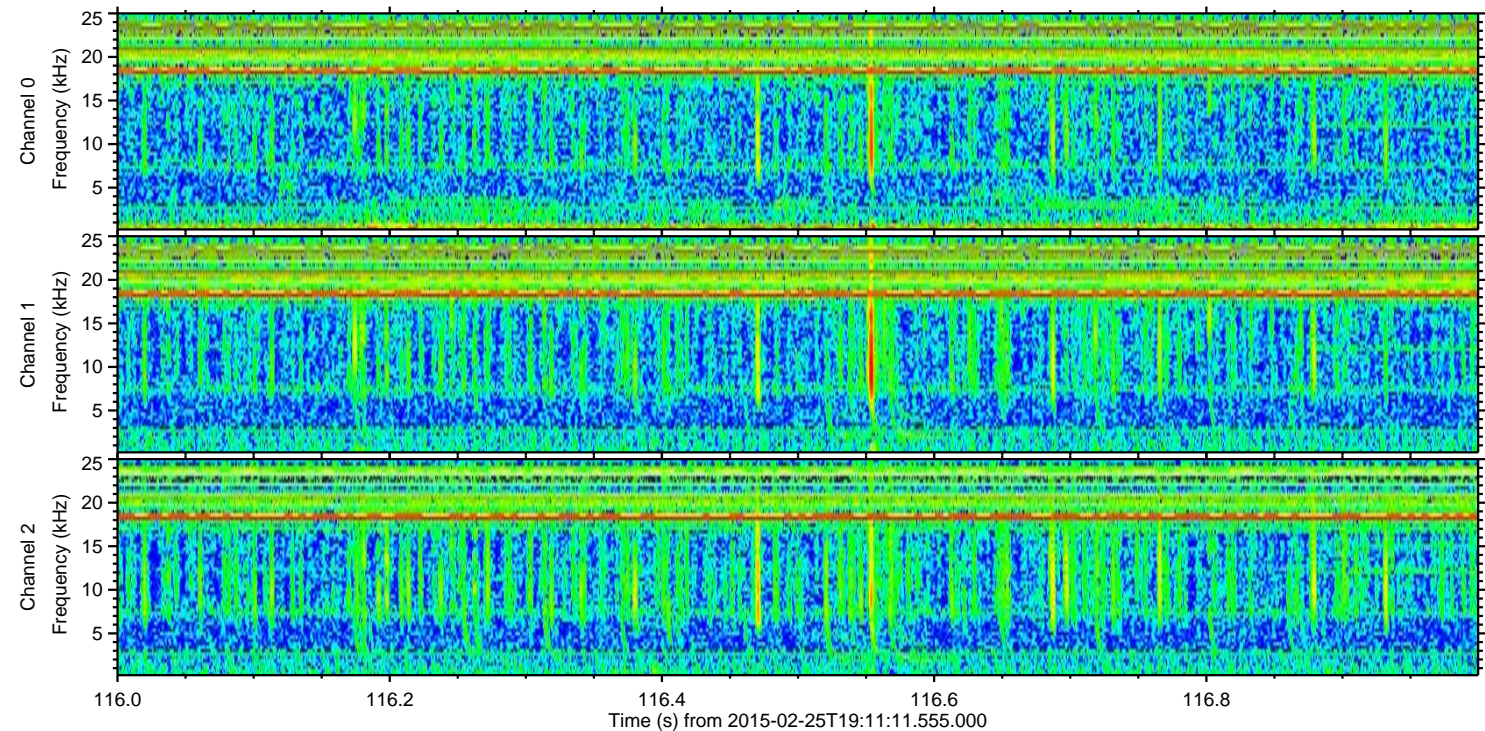
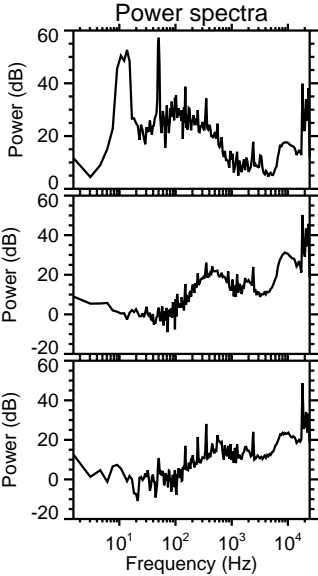
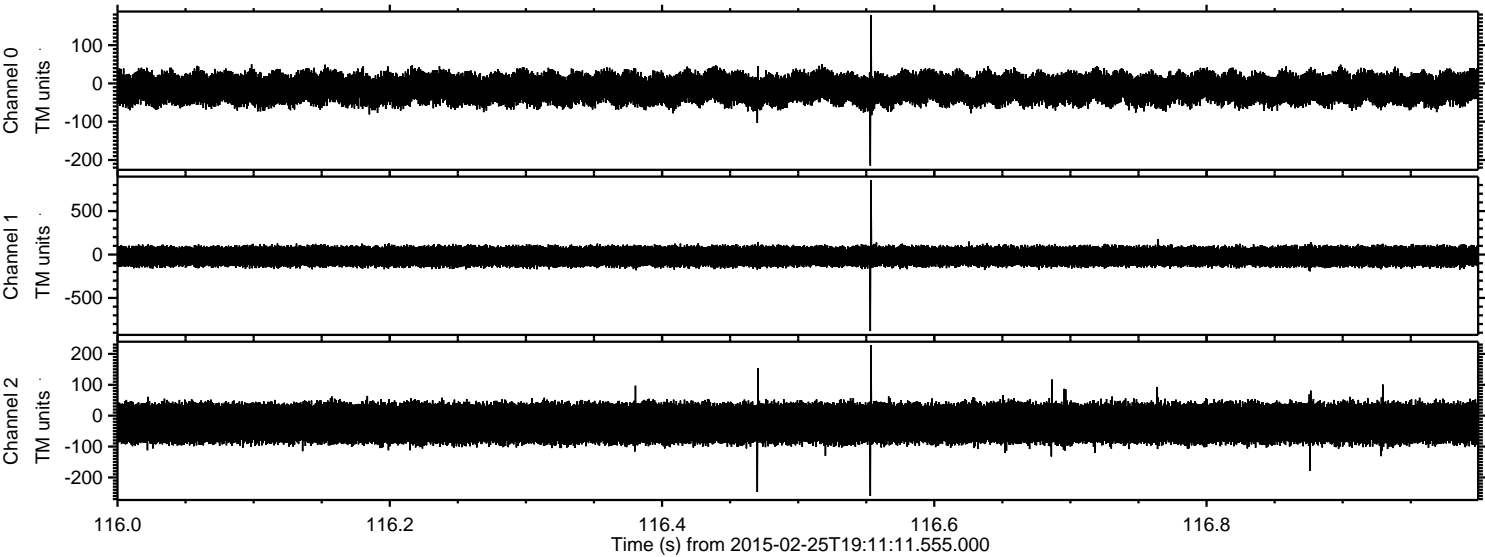

Channel 0
mn: -215
mx: 179
 μ : -14.1
 σ : 20.9

Channel 1
mn: -881
mx: 854
 μ : -21.5
 σ : 58.0

Channel 2
mn: -260
mx: 228
 μ : -24.7
 σ : 38.3

