

# ELMAVAN 3D WAVEFORMS (Measured data sampled at 50 kHz) 49796 packets of 144 samples from 2015-02-25T17:56:09.240.000.

Processed Tue Mar 3 23:01:11 2015 by ELM ver.2012-10-06 from 001\_\_elm20150225\_175608\_\_dat00.bin

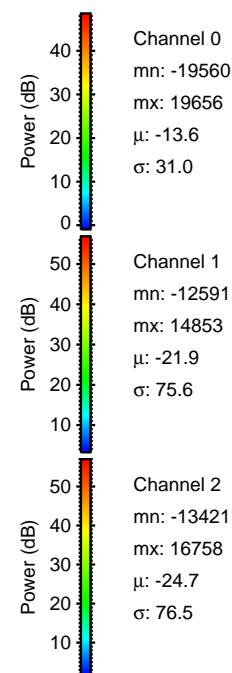

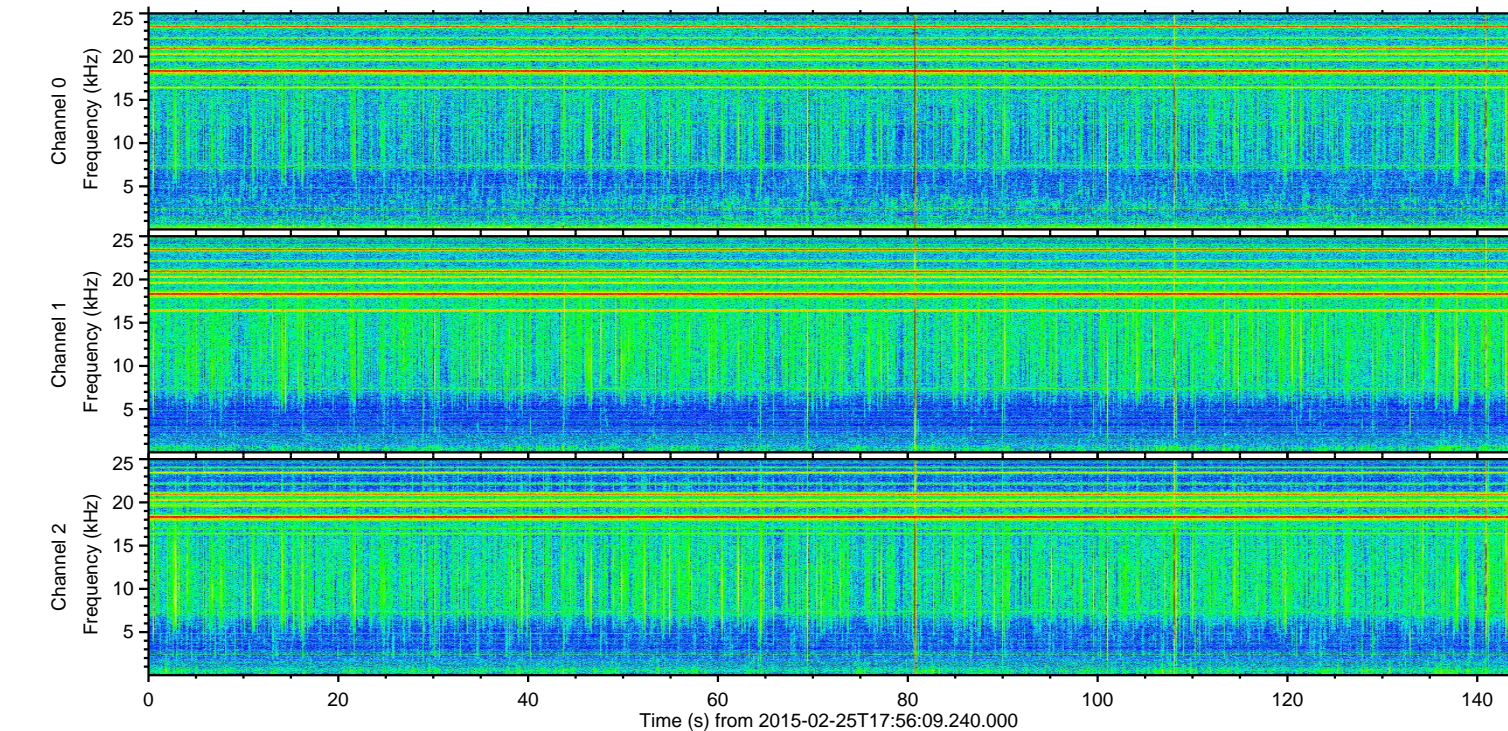
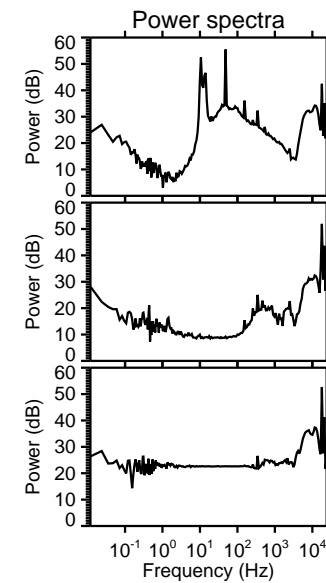
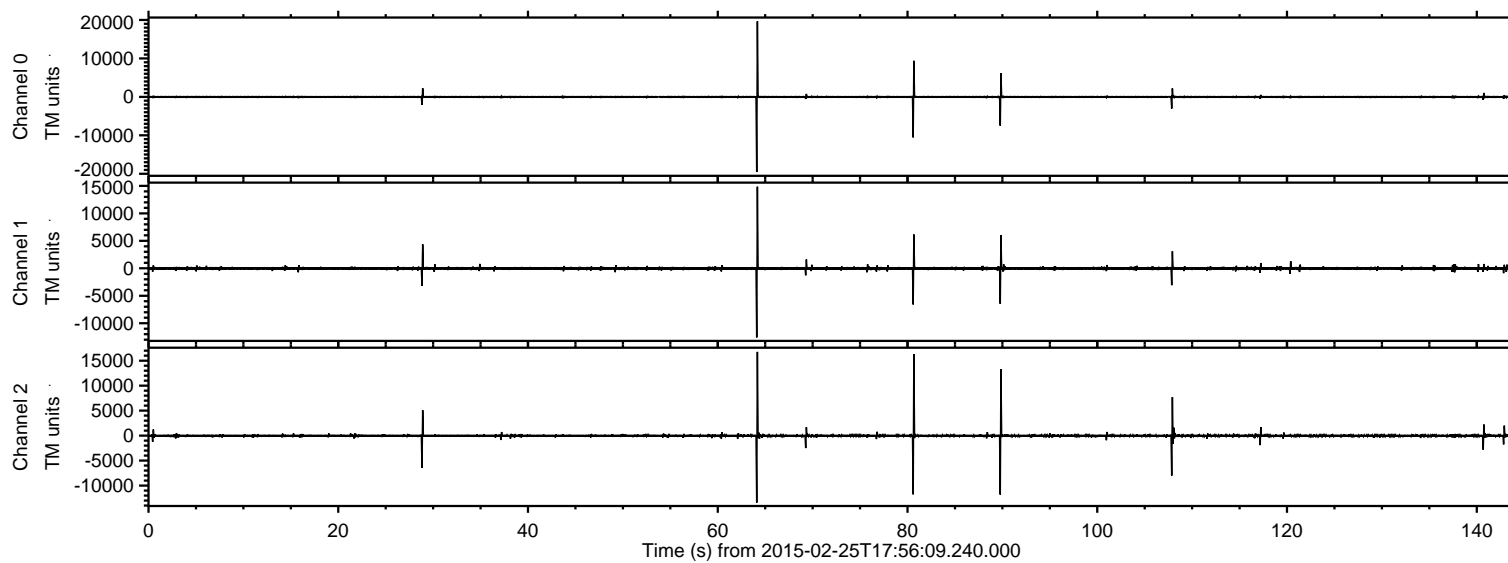

Processed Tue Mar 3 23:01:23 2015 by ELM ver.2012-10-06 from 001\_\_elm20150225\_175608\_\_dat00.bin

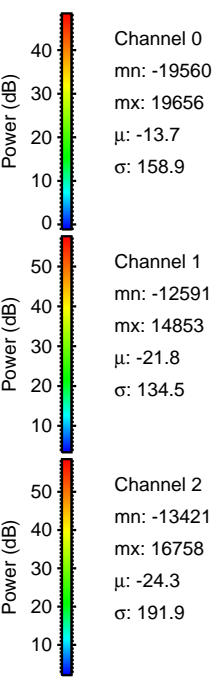
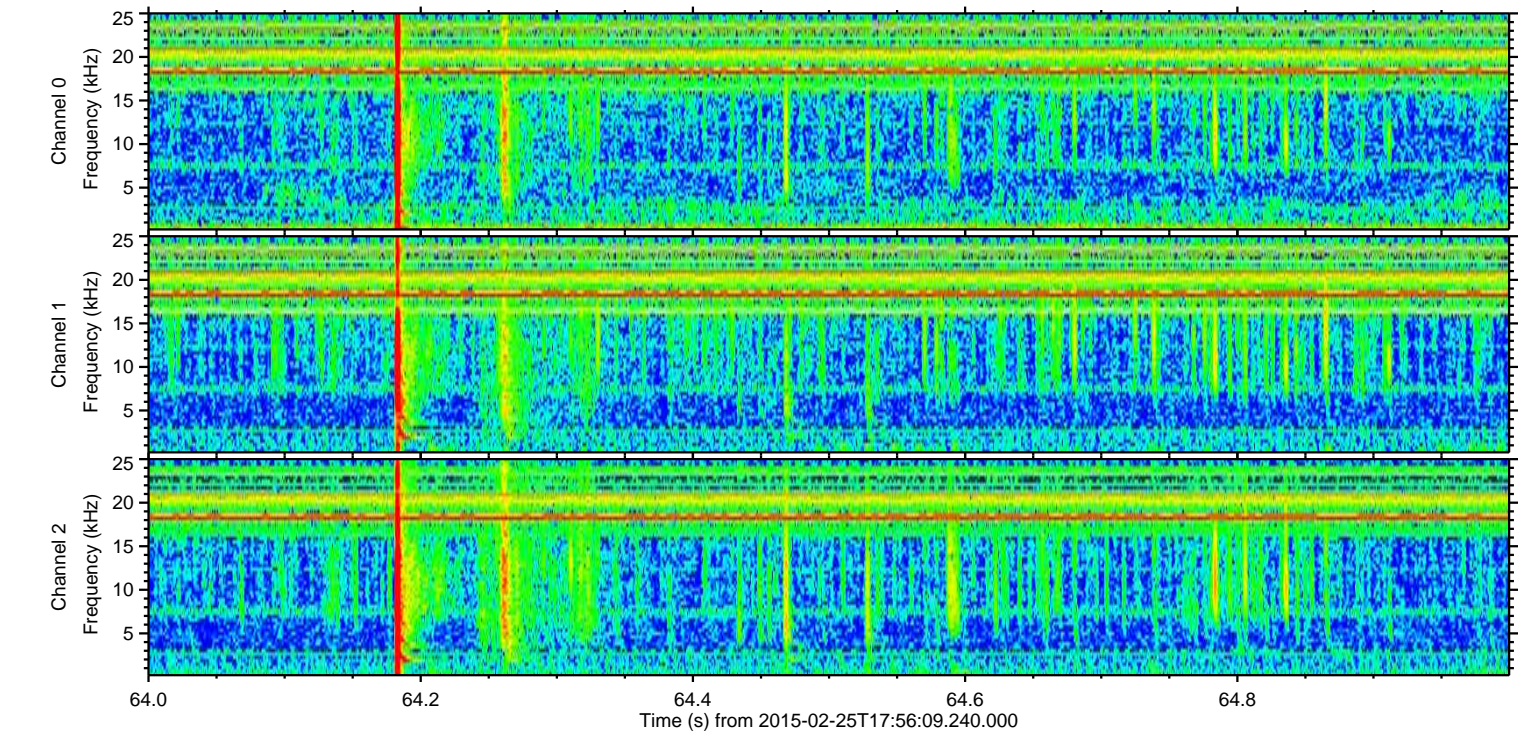
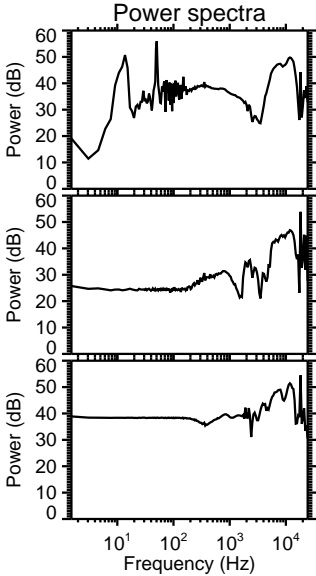
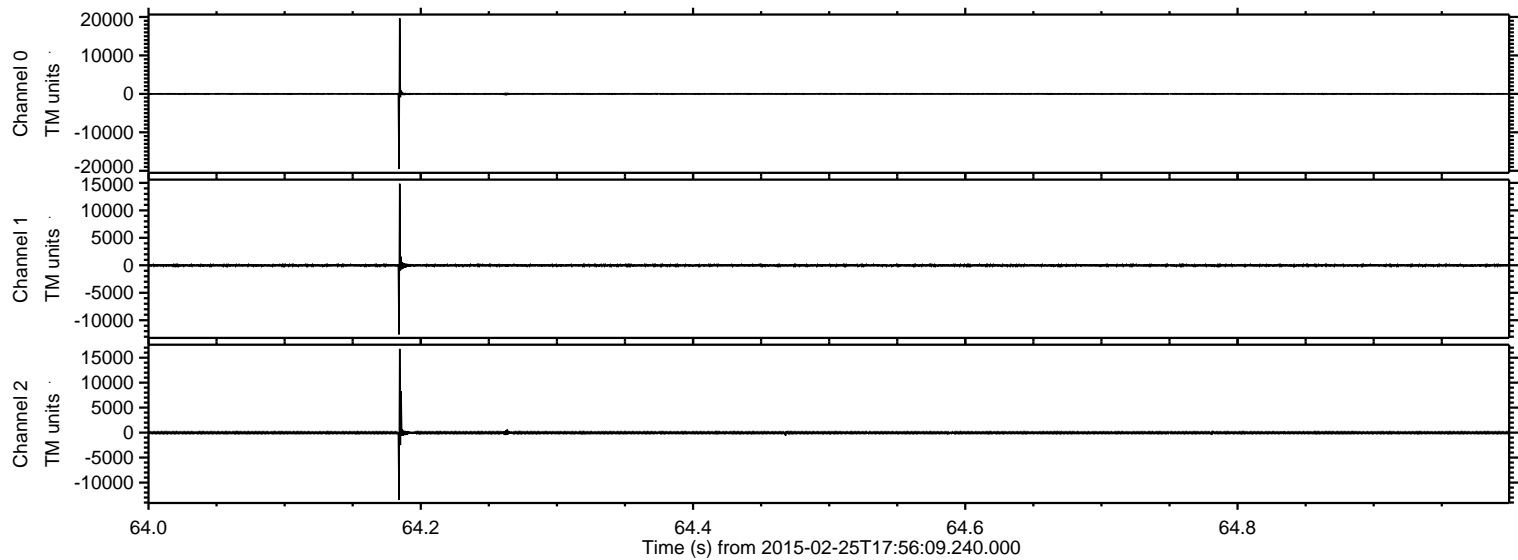



Processed Tue Mar 3 23:01:24 2015 by ELM ver.2012-10-06 from 001\_\_elm20150225\_175608\_\_dat00.bin

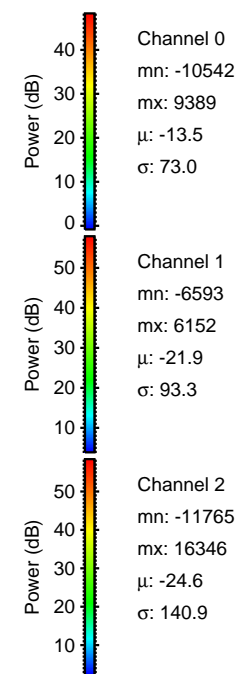
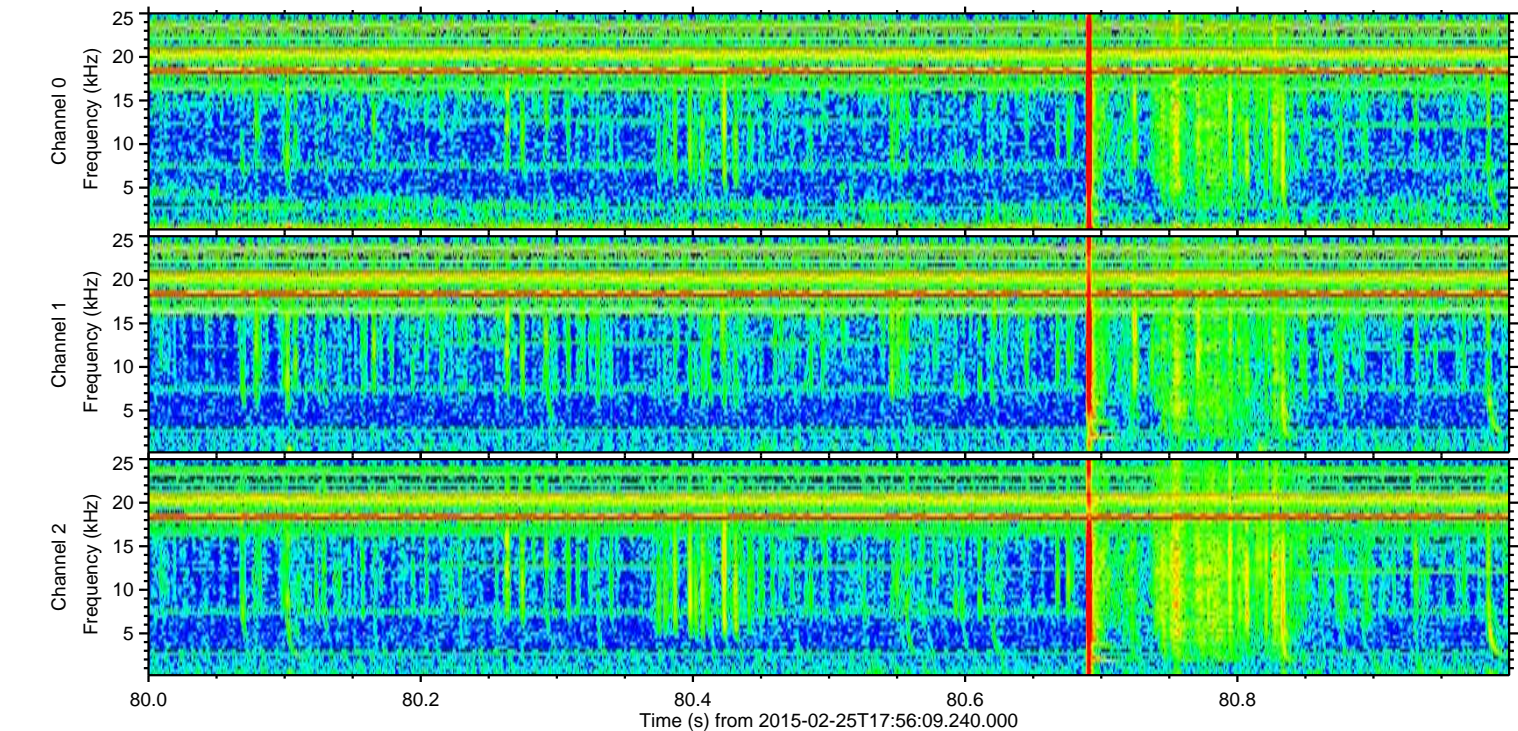
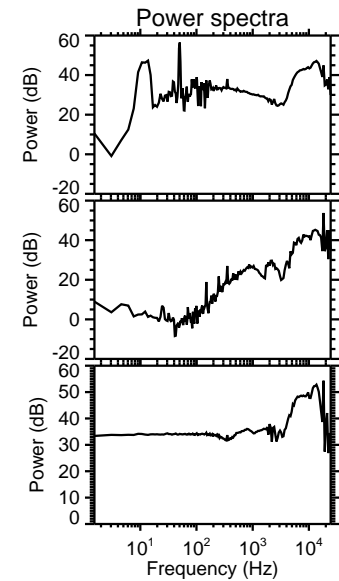
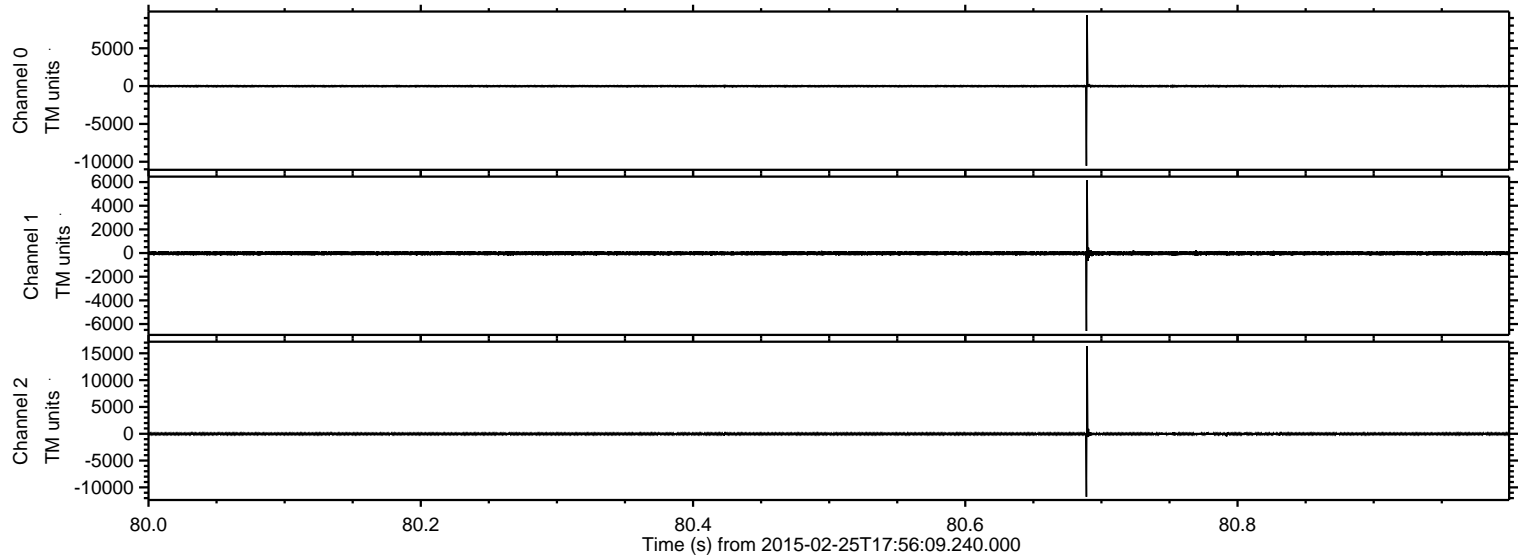



Processed Tue Mar 3 23:01:25 2015 by ELM ver.2012-10-06 from 001\_\_elm20150225\_175608\_\_dat00.bin

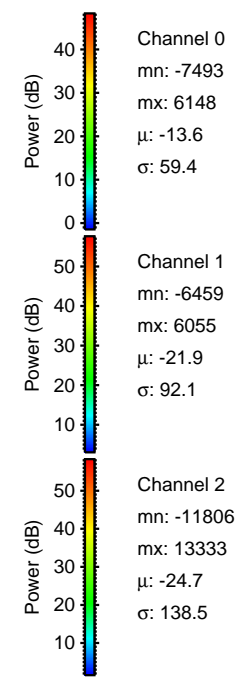
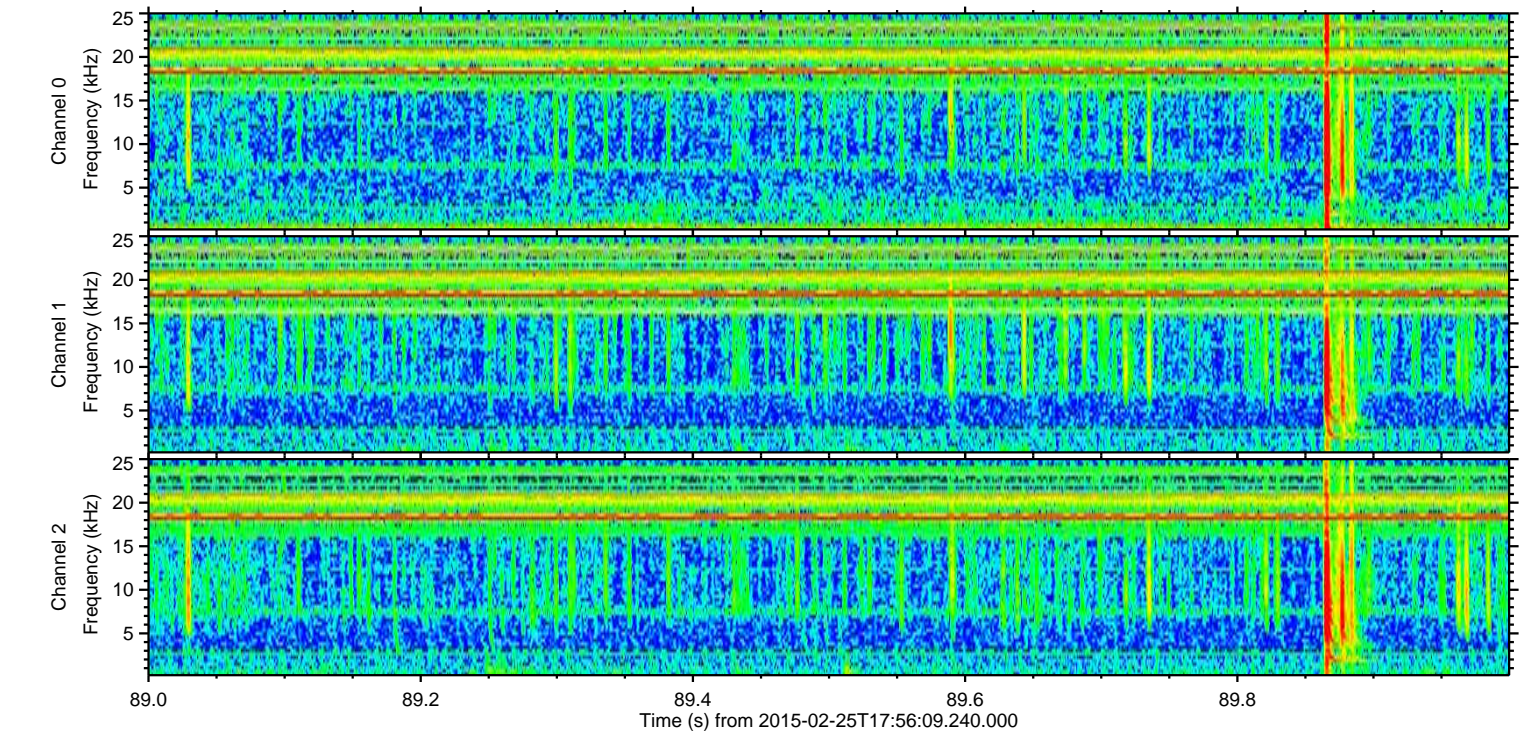
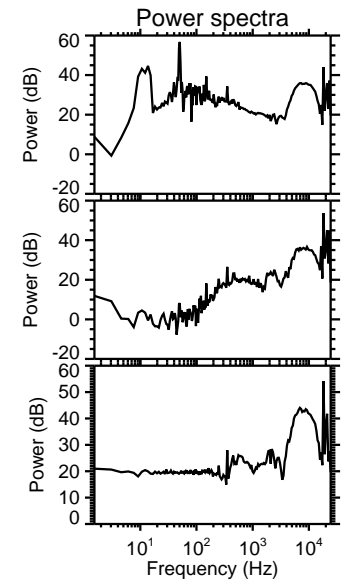
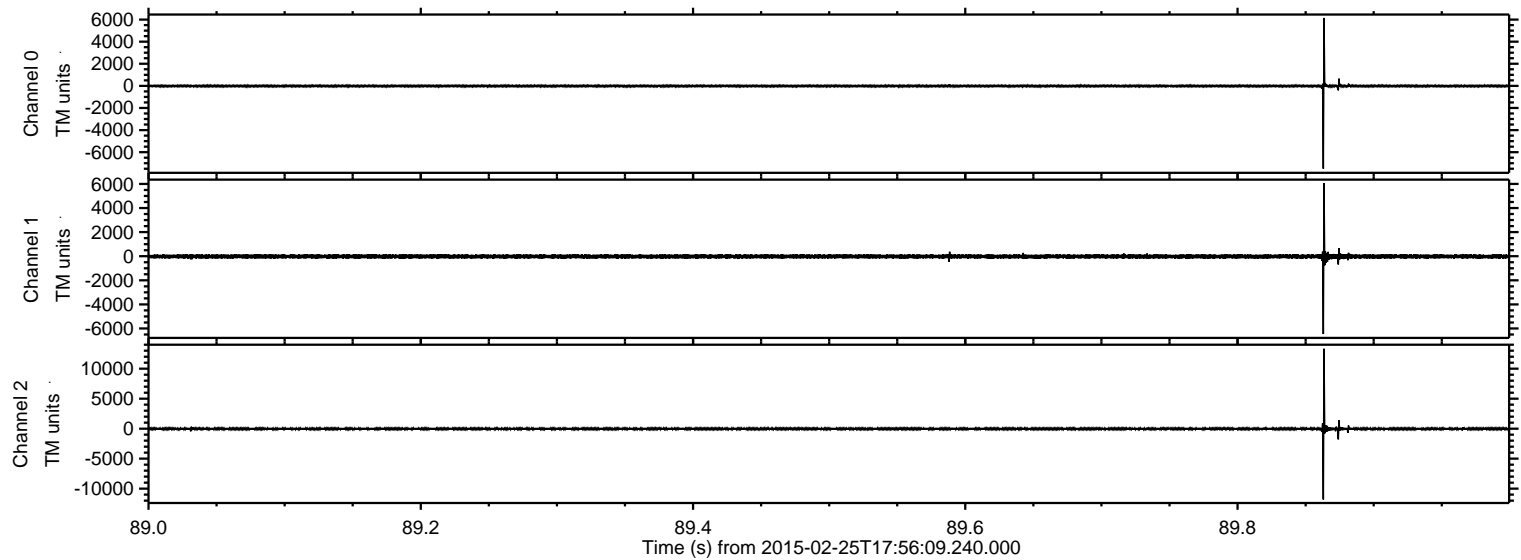



ELMAVAN 3D WAVEFORMS (Measured data sampled at 50 kHz) 49796 packets of 144 samples from 2015-02-25T17:56:09.240.000. Part 108/144

Processed Tue Mar 3 23:01:26 2015 by ELM ver.2012-10-06 from 001\_\_elm20150225\_175608\_\_dat00.bin

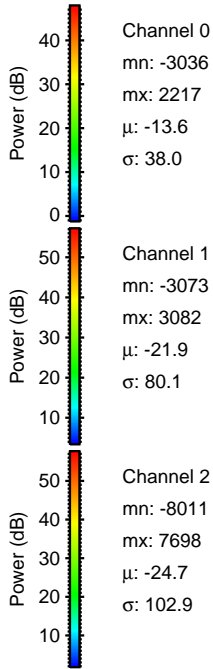
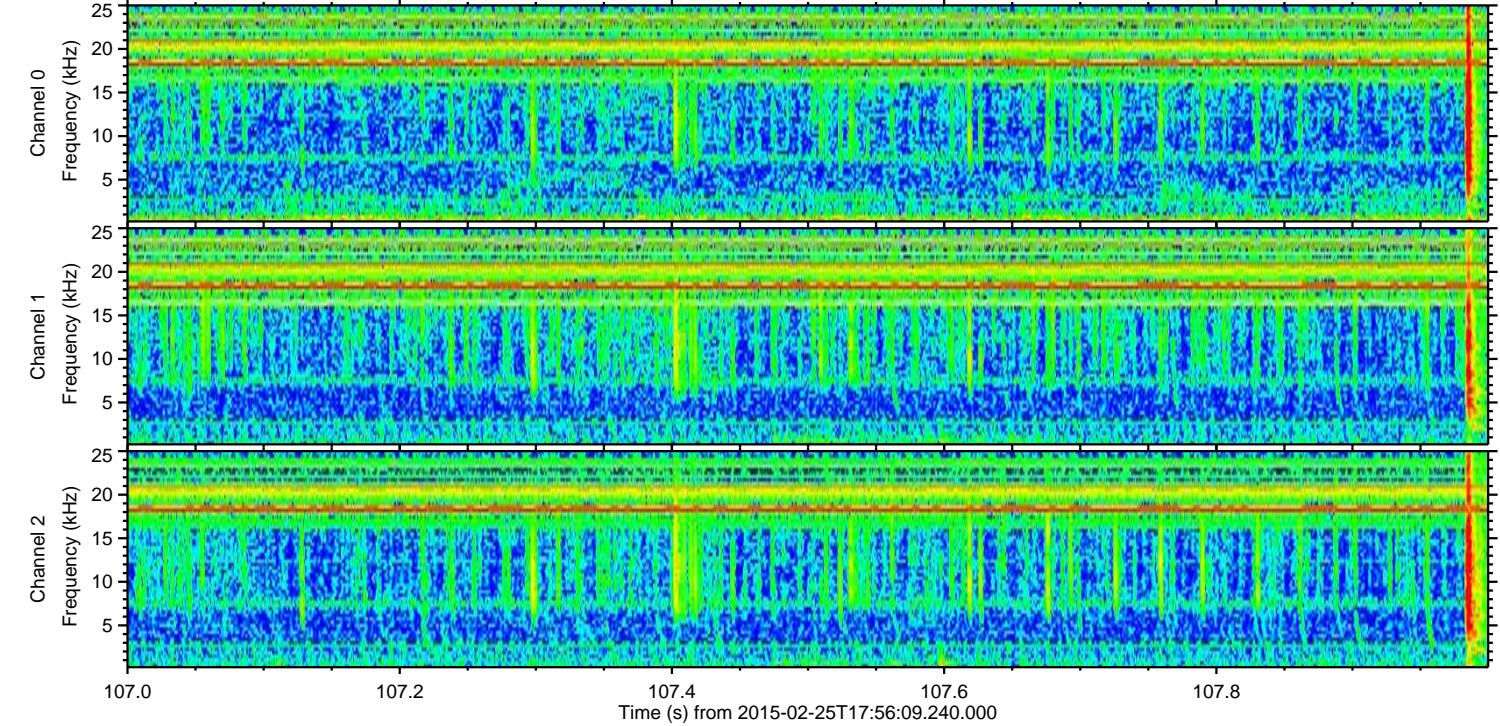
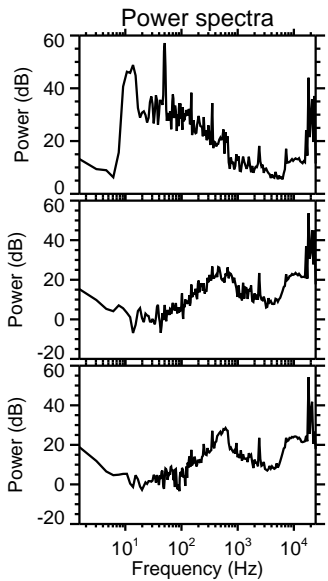
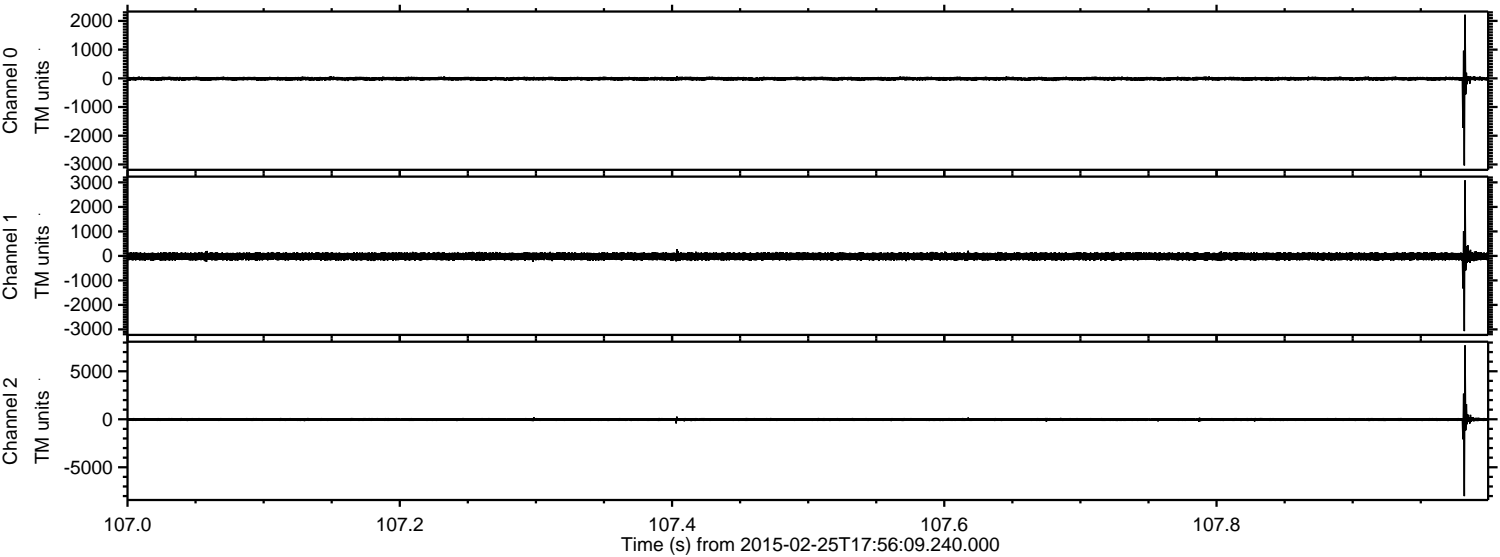



Processed Tue Mar 3 23:01:27 2015 by ELM ver.2012-10-06 from 001\_\_elm20150225\_175608\_\_dat00.bin

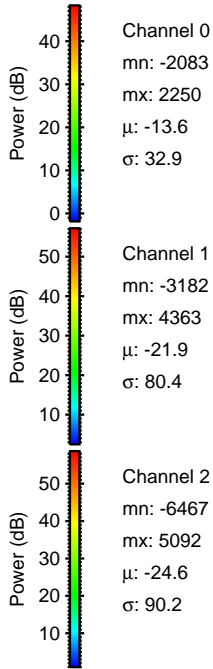
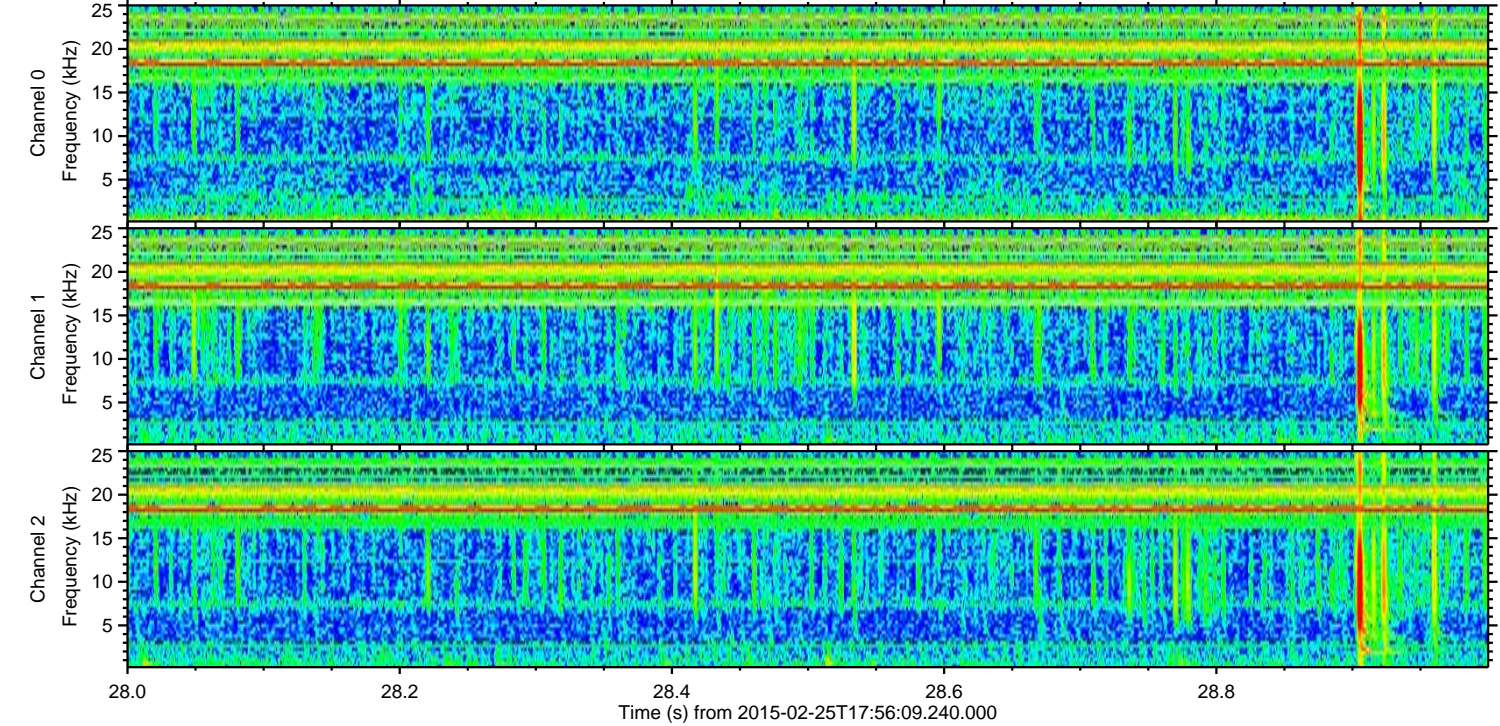
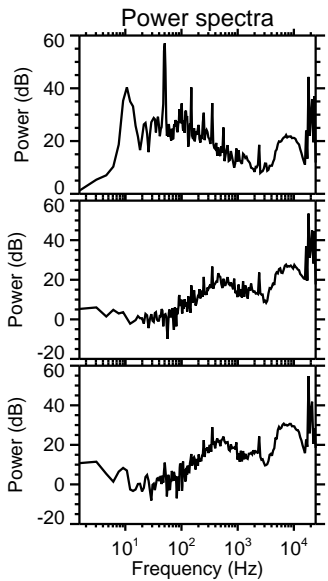
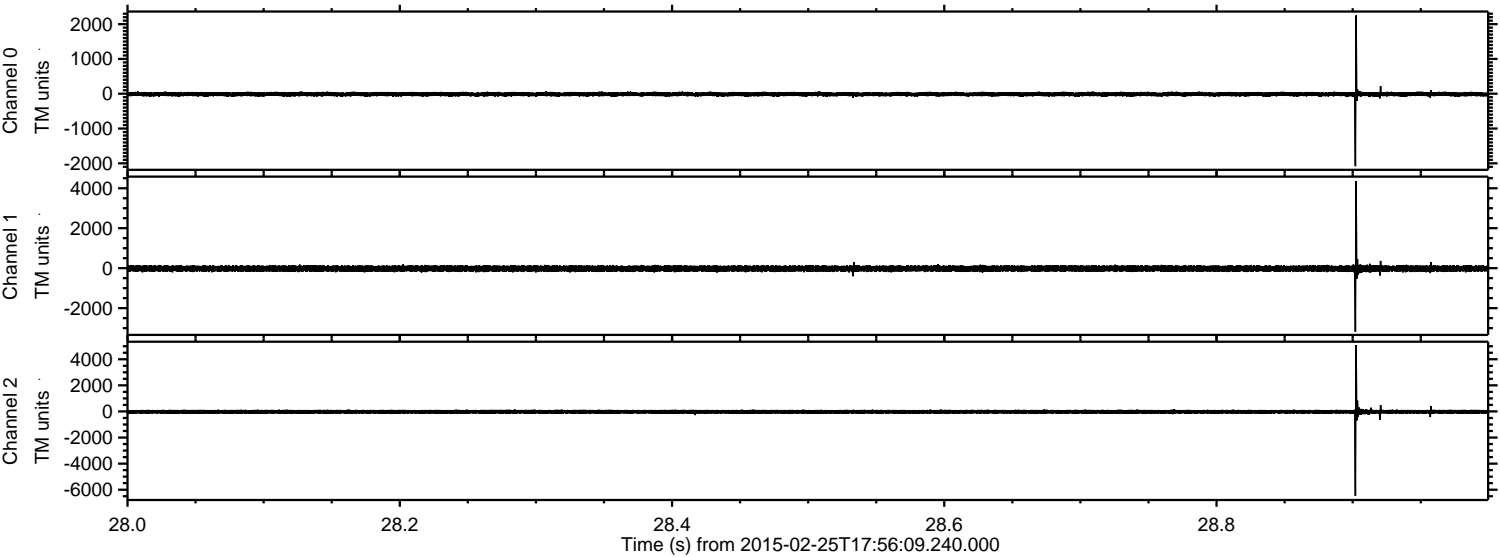



ELMAVAN 3D WAVEFORMS (Measured data sampled at 50 kHz) 49796 packets of 144 samples from 2015-02-25T17:56:09.240.000. Part 141/144

Processed Tue Mar 3 23:01:28 2015 by ELM ver.2012-10-06 from 001\_\_elm20150225\_175608\_\_dat00.bin

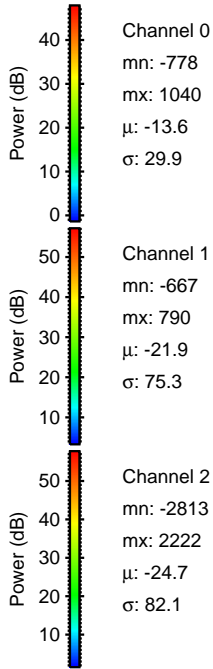
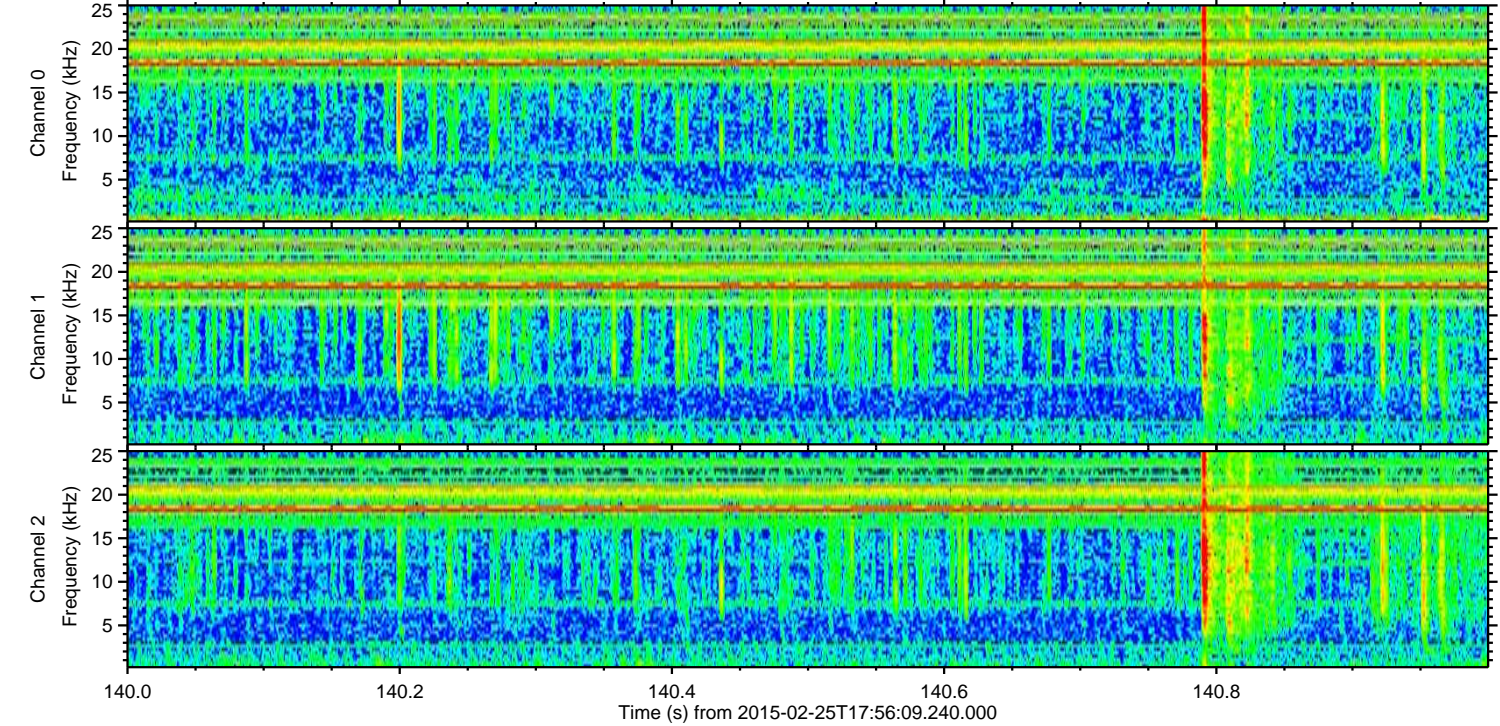
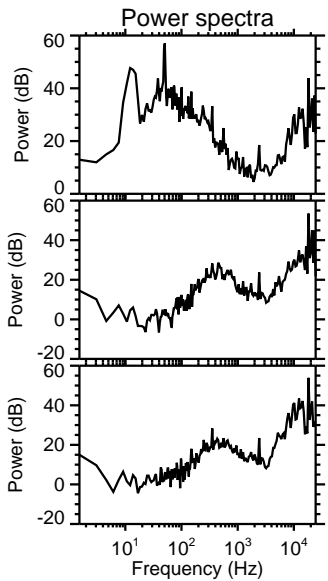
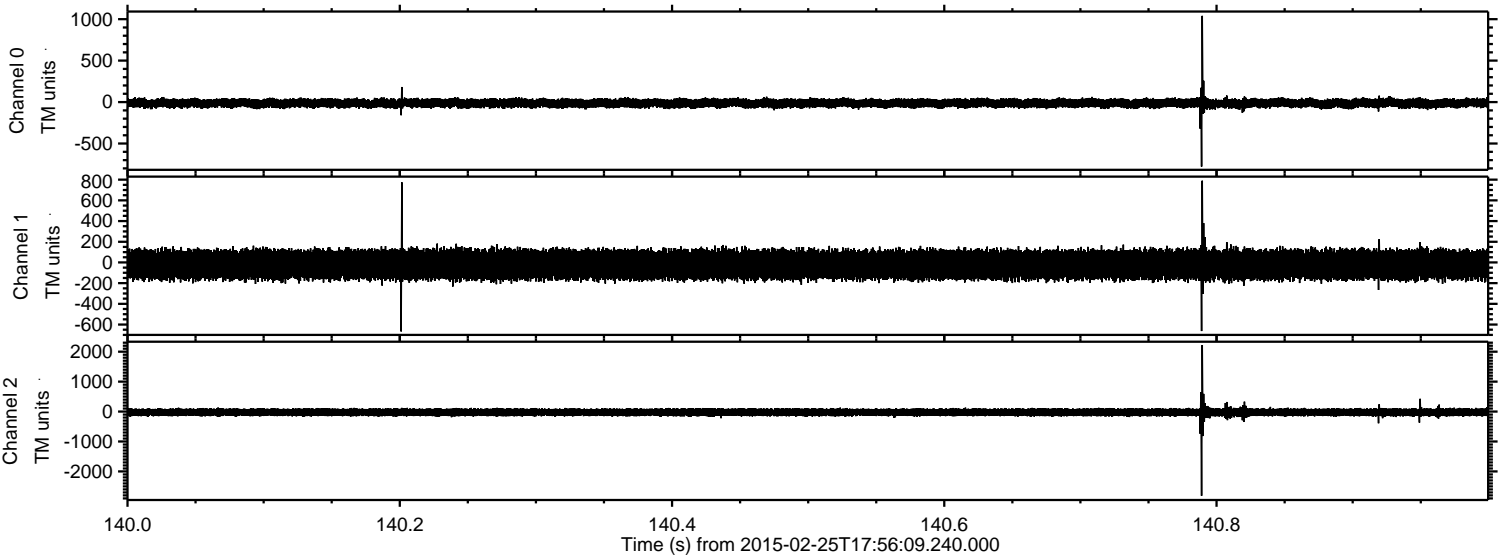



Processed Tue Mar 3 23:01:29 2015 by ELM ver.2012-10-06 from 001\_\_elm20150225\_175608\_\_dat00.bin

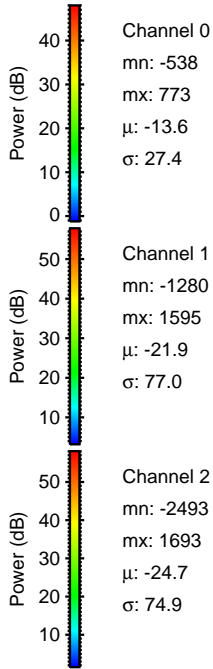
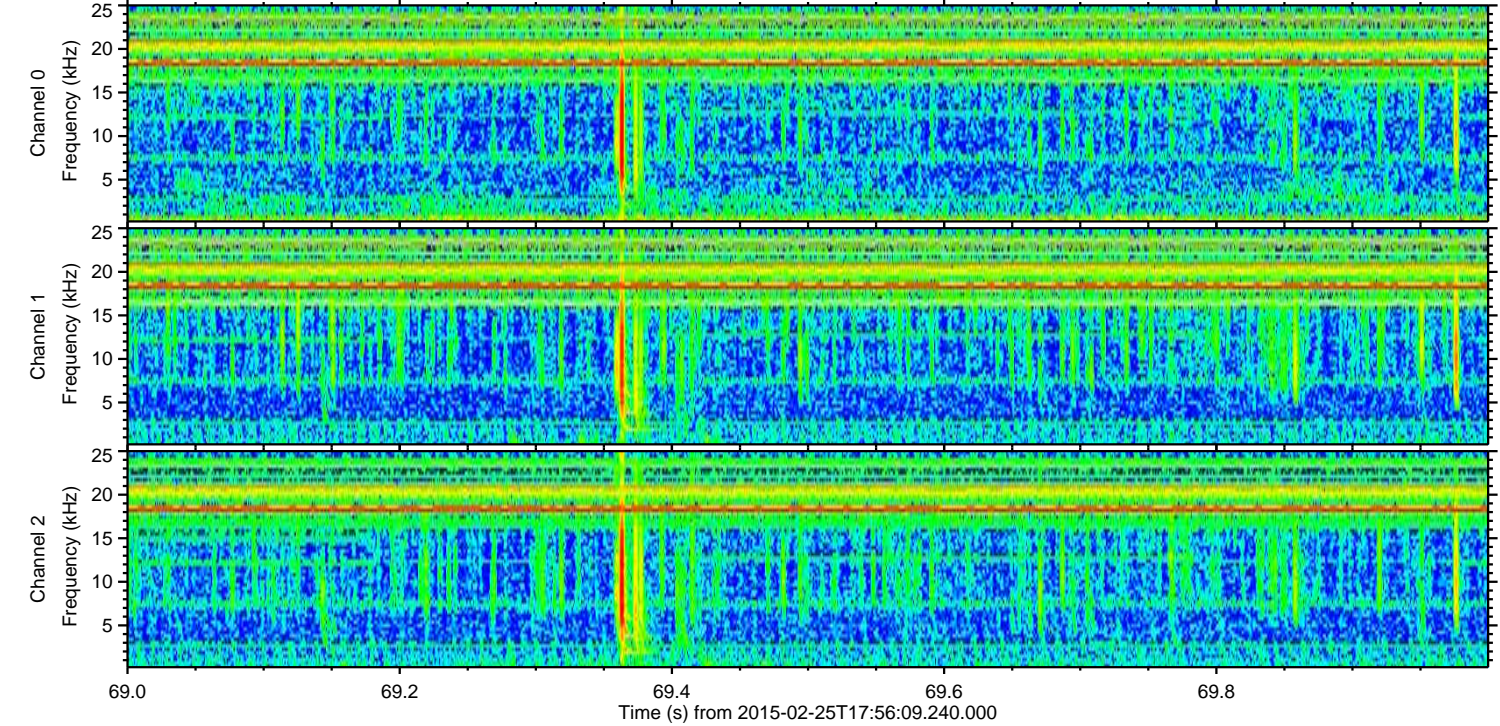
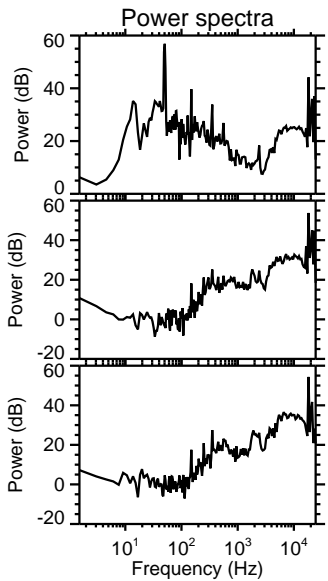
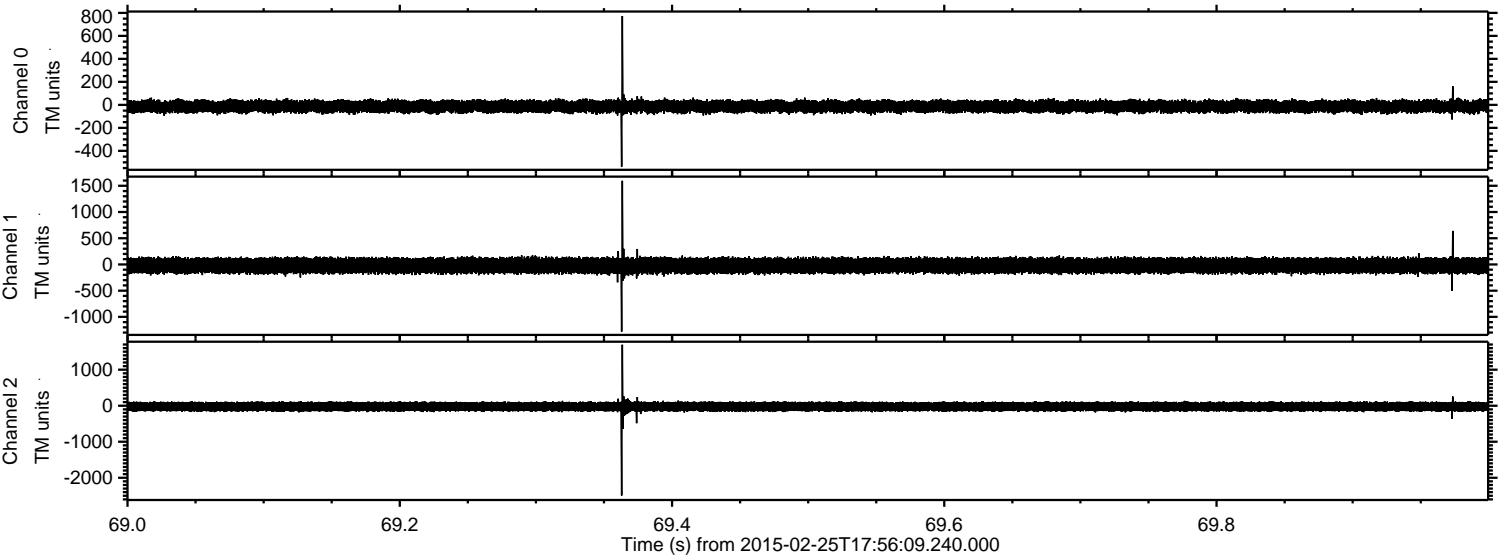



Processed Tue Mar 3 23:01:30 2015 by ELM ver.2012-10-06 from 001\_\_elm20150225\_175608\_\_dat00.bin

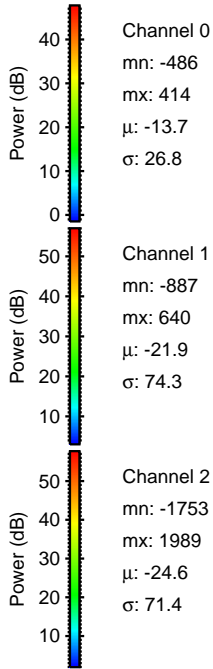
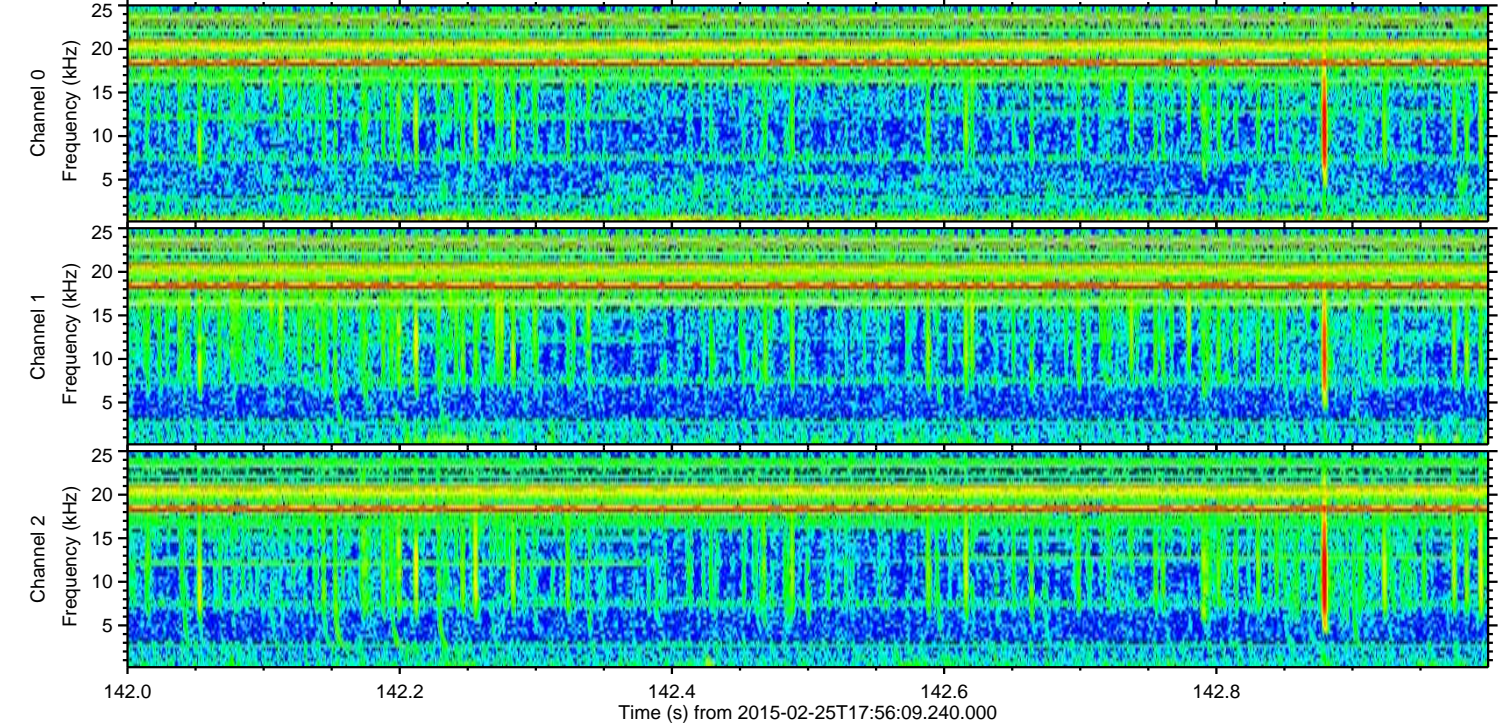
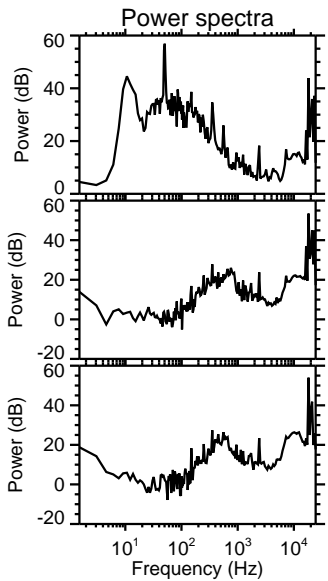
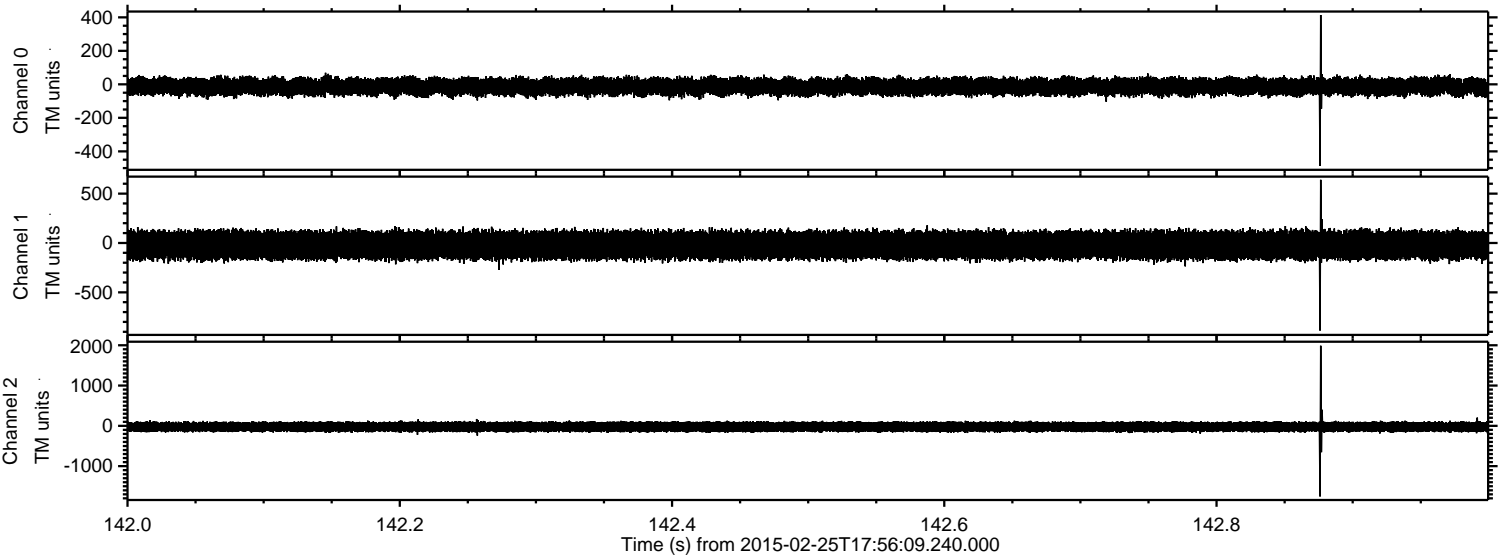



ELMAVAN 3D WAVEFORMS (Measured data sampled at 50 kHz) 49796 packets of 144 samples from 2015-02-25T17:56:09.240.000. Part 118/144

Processed Tue Mar 3 23:01:31 2015 by ELM ver.2012-10-06 from 001\_\_elm20150225\_175608\_\_dat00.bin

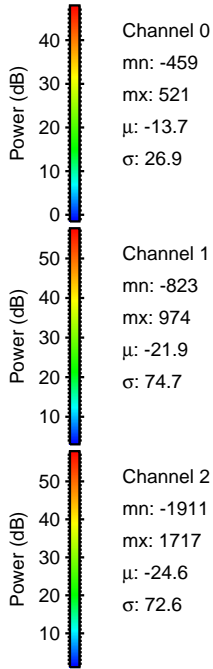
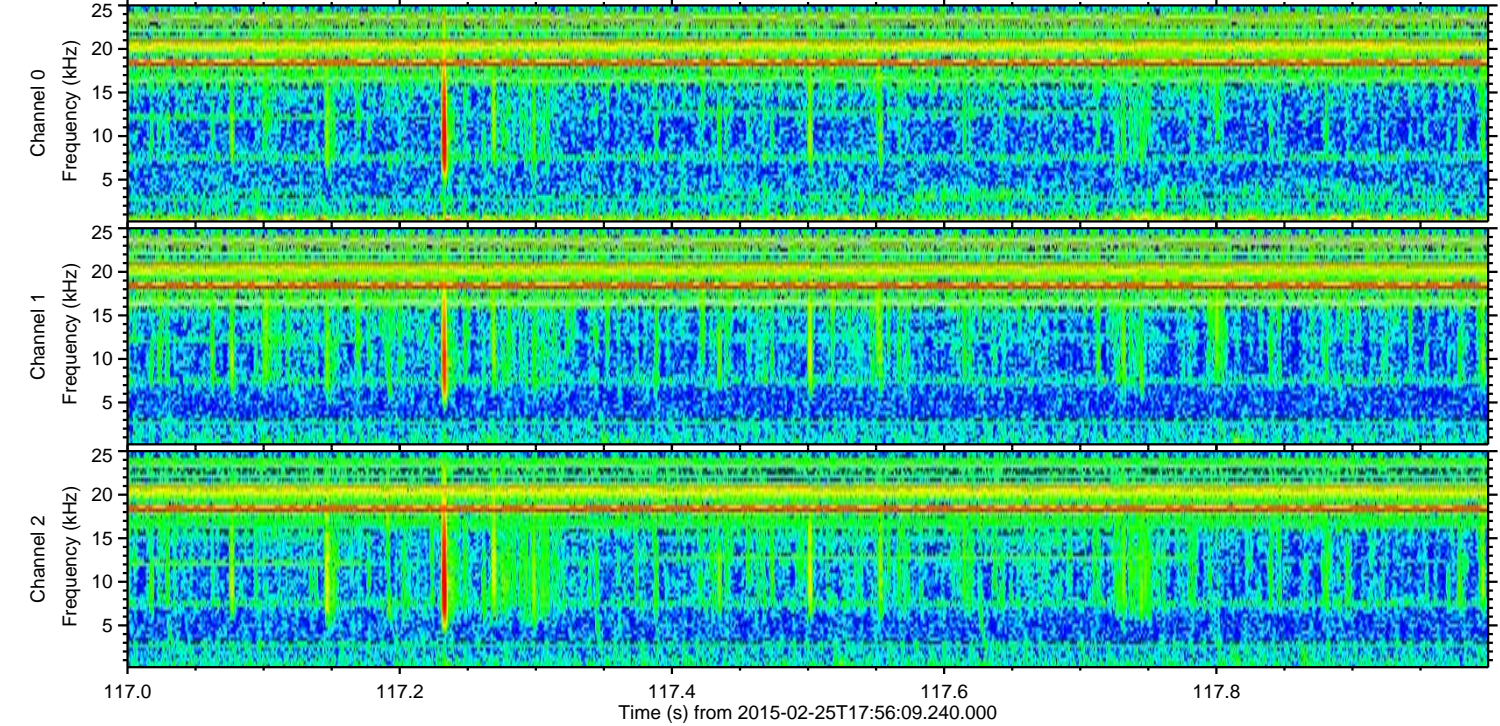
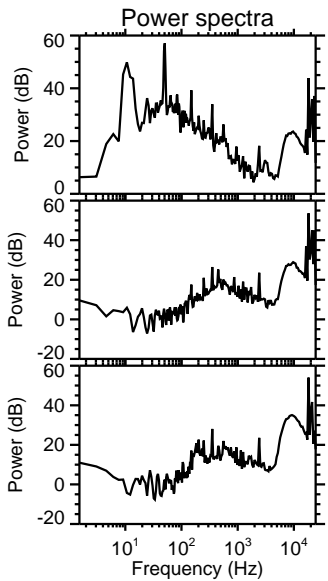
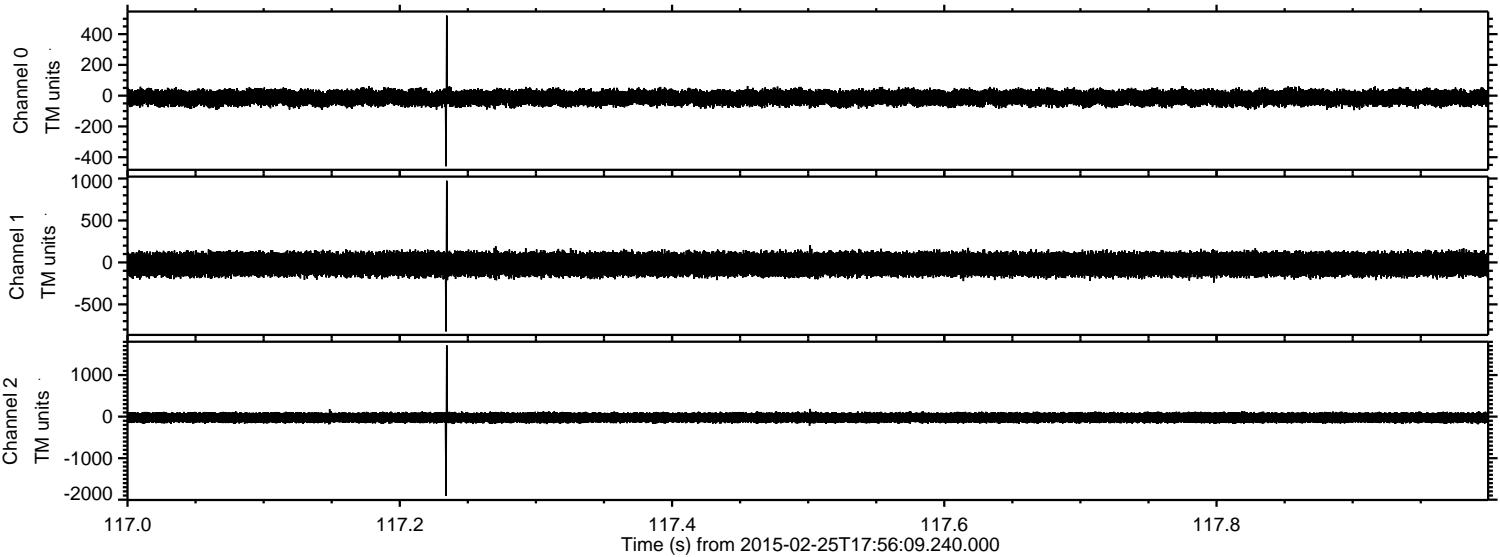

Channel 0  
mn: -459  
mx: 521  
 $\mu$ : -13.7  
 $\sigma$ : 26.9

Channel 1  
mn: -823  
mx: 974  
 $\mu$ : -21.9  
 $\sigma$ : 74.7

Channel 2  
mn: -1911  
mx: 1717  
 $\mu$ : -24.6  
 $\sigma$ : 72.6



Processed Tue Mar 3 23:01:32 2015 by ELM ver.2012-10-06 from 001\_\_elm20150225\_175608\_\_dat00.bin

